CONGREGATIONAL

YEAR-BOOK

STATISTICS FOR 1908

THE CONGREGATIONAL LIBRARY
14 BEACON STREET
BOSTON, MASSACHUSETTS 02108

Statistical Report of Suffolk South Conference for the Year Ending December 31, 1909.

CHURCHES			MEMBERS					Admissions			Removals				Baptisms		S. S.	Y.P.S.	BENEVOLENT CONTRIBUTIONS										
Place and Name	*Organized*	*Present Build'g Erected*	*Families*	*Male*	*Female*	*Total*	*Absent*	*Confession*	*Letter*	*Total*	*Death*	*Letter*	*Revision, etc*	*Total*	*Adult*	*Infant*	*Members*	*Members*	*Foreign Missions*	*Education*	*Cong'l Church Building*	*Home Missions*	*Am. Missionary Association*	*Sunday School*	*Ministerial Aid*	*Other*	*Total*	*Legacies*	*Home Expenditures*
Boston, Second, Dorchester	1808	1806	500	407	687	1094	175	116	25	168	15	15	..	30	45	25	1293 H	181	1792	60	111	1581	146	274	95	3539	7598	....	10900
" Phillips, South Boston	1823	1859	700	234	548	782	200	103	17	120	6	9	76	91	22	18	1178 HM	390	539	31	24	693	24	...	60	...	1371	600	6229
" Village, Dorchester	1829	1829	90	78	161	239	59	23	4	27	2	5	..	7	9	8	200	51	198	...	3	156	26	...	6	138	527	....	2683
" Eliot, Roxbury	1834	1835	375	88	261	349	50	38	6	44	1	9	..	10	6	14	447 H	89	533	55	63	775	73	35	23	87	1644	....	4781
" So. Evangelical, W. Roxbury	1835	1891	235	73	176	249	36	20	33	53	5	1	..	6	5	6	311 M	23	359	13	36	302	40	...	13	163	926	....	5016
" Central, Jamaica Plain	1853	1872	500	175	394	569	91	38	25	63	11	22	10	43	12	10	552	43	988	125	175	1176	217	125	50	75	2931	....	8479
" Immanuel-Walnut Ave, Rox.	1870	1889	500	236	547	783	..	147	32	179	11	34	173	218	61	11	1279 H	161	2258	135	243	3151	604	80	52	251	6774	1000	23727
" Trinity, Neponset	1859	1860	164	30	85	124	38	1	4	5	2	2	..	4	..	7	235	52	106	10	17	57	25	10	3	32	260	....	2418
" Pilgrim, Dorchester	1867	1893	440	173	369	542	14	75	23	98	5	15	1	21	27	12	546	184	489	105	255	628	115	100	..	1687	2779	....	10408
" Highland, Roxbury	1869	1871	450	122	288	410	105	26	3	29	3	14	16	33	8	38	448 H	45	314	35	55	500	54	34	5	...	997	....	4796
" Olivet, Roxbury	1876	1867	50	23	58	81	30	..	..	..	..	..	..	..	..	..	40	...	...	...	...	...	...	...	...	20	20	129	501
" Boylston, Jamaica Plain	1879	1886	250	83	214	297	55	34	13	47	2	9	2	13	13	21	471	57	136	5	11	79	14	6	8	3	262	....	3323
" Harvard, Dorchester	1888	1888	400	61	138	199	38	6	12	18	3	12	..	15	..	7	312	65	12	...	33	88	8	...	...	200	341	....	4512
" Central, Dorchester	1888	1906	275	76	161	237	15	54	29	83	3	21	..	24	17	8	374	116	88	10	35	169	10	20	...	13	345	....	4445
" Roslindale, Roslindale	1890	1894	440	149	317	466	50	29	11	40	4	5	11	20	8	17	585 H	125	183	12	21	237	34	61	15	40	603	....	4784
" St. Mark	1895	....	105	42	92	134	12	1	4	5	..	..	9	9	..	3	120	...	...	...	...	...	...	7	...	8	15	....	777
" Romsey, Dorchester	1903	1898	275	51	111	162	18	36	9	45	2	9	..	11	10	6	321	85	120	6	1	124	10	7	2	...	270	....	3193
Canton, Evangelical	1828	1860	114	25	84	109	26	5	2	7	4	3	..	7	..	8	183 H	28	153	33	29	100	77	24	34	568	1018	2000	1722
Dedham, First	1638	1819	250	101	203	304	50	1	2	3	5	1	..	6	.	..	285 H	77	608	89	83	288	128	22	35	465	1718	....	4796
Hyde Park, First	1863	1868	275	194	426	620	114	31	16	47	7	13	..	20	16	11	686 H	125	757	63	121	471	159	40	98	361	2070	....	5748
Hyde Park, Clarendon Hills	1880	1877	75	18	31	49	2	8	..	8	2	1	..	3	5	2	115	30	3	4	3	2	3	3	...	23	41	....	1150
Norwood, First	1736	1883	300	86	166	252	36	15	7	22	1	14	..	15	..	7	559 H	34	543	18	98	250	29	62	...	..	1000	...	5510
Quincy, Wollaston, Wollaston	1876	1876	190	09	131	200	20	4	6	10	..	15	..	15	..	..	198	...	407	25	...	364	136	21	15	23	991	....	3995
Quincy, Memorial, Atlantic	1885	1885	250	41	68	109	21	11	14	25	..	3	..	3	3	3	223	27	...	...	...	25	...	8	...	29	62	....	2048
Quincy, Park and Downs, Wollaston	1897	1896	240	27	73	100	13	16	5	21	1	8	2	11	12	4	260 H	28	9	...	...	7	...	...	...	16	32	....	....
Westwood, Islington	1878	1882	...	1	12	13	5	..	..	..	1	..	..	1	..	..	42	...	...	1	1	2	1	1	...	1	7	....	231
Totals, 1909			7443	2672	5801	8473	1273	837	330	1167	96	240	300	636	279	246	11263	2016	10595	835	1418	11225	1933	940	514	7142	34602	3729	126172
Totals, 1908			7351	2455	5543	7998	1373	243	193	436	98	206	175	479	76	199	11163	2206	11171	1022	1049	11474	2179	782	410	7388	35475	1400	128279
Totals, 1907			7172	2524	5497	8021	1541	287	202	489	90	161	40	291	113	213	10220	2310	12220	1725	1347	11844	1789	1549	376	6240	37090	....	142549
Totals, 1906			7568	2623	5809	8285	1394	367	276	643	127	227	167	521	129	229	10898	2317	17371	1498	1594	11591	2653	1078	298	10909	47090	14550	145685
Totals, 1905			7252	2515	5074	8189	1270	298	247	545	117	273	200	590	83	198	11101	2308	10634	928	924	11836	2226	972	268	9301	37089	4600	123176

CHURCHES.	MINISTERS.			CLERKS.	SUPERINTENDENT.	SALARIES, VALUES, Etc. x Signifies Missionary Aid. z No Parsonage.			
Place and Name.	*Name.*	*Ord'ned.*	*Began Service.*	*Name.*	*Name.*	*Salary.*	*Value Ch. Property.*	*Invested Funds.*	*Debt.*
Boston, Second, Dorchester	Arthur Little, I	1863	1889	Dea. William D. Brigham	Miner C. Cone	$4,000	$67,000	$4,182	.....
" Phillips, So. Boston	Frederick B. Richards, I	1891	1905	Winfred B. Bancroft	Rev. F. B. Richards	2,800	54,000	2,160	.....
" Village, Dorchester	George W. Brooks, R	1877	1890	Dea. Fred M. Swan	William G. Swan	1,600	15,000 z	.....	.....
" Eliot, Roxbury	Winfred C. Rhoades, I	1899	1900	Samuel H. L'heureux	Walter H. Skinner	1,800	60,000 z	500	.....
" So. Evangelical, W. Rox	Edwin Hallock Byington, I	1887	1909	Ralph E. Curtis	Edward W. Schuerch	2,500	40,000 z	500	.....
" Central, Jamaica Plain	Chauncey J. Hawkins, I	1899	1905	George F. Partridge	Bremen E. Sinclair	3,000	50,000 z	.....	.....
" Immanuel-Walnut Ave., Rox	Clarence A Vincent, I	1888	1907	John C. Redmond	Charles M. Adams	4,500	135,000	40,000	15,000
" Trinity, Neponset	Charles H. Washburn, I	1885	1904	Eben S. Tracy	Harry G. Dixon	1,260 x	8,500 z	.....	.....
" Pilgrim, Dorchester	George L. Cady, I	1894	1908	Charles H. Crockett	Arthur H. Merritt	3,600	100,000 z	.....	.....
" Highland, Roxbury	William R. Campbell, I	1881	1881	Carl J. Youngren	Charles L. Ziegler	2,500	20,000 z	.....	.....
" Olivet, Roxbury				Miss Susan C. Smith	L. P. Adams		8,500 z	1,000	.....
" Boylston, Jamaica Plain	Herbert A. Barker, I	1903	1903	William C. Maiers, Jr.	Rev. H. A. Barker	2,000 x	30,000 z	8,700	.....
" Harvard, Dorchester	Charles F. Weeden, I	1888	1909	Clarence M. Hunt	Charles S. Walker	2,000	z	.....	.....
" Central, Dorchester	George H. Flint, R	1894	1899	John W. Duthie	James H. Taylor	1,800	38,000 z	5,010	6,000
" Roslindale, Roslindale	Leon H. Austin, I	1901	1906	Henry H. Cole	Alvah P. Chandler	1,800	28,350 z	.....	.....
" St. Mark	Samuel A. Brown, I	1900	1899	Percy Bean	Dr. John B. Hall	800		.....	.....
" Romsey, Dorchester	Frank L. Luce, I	1895	1903	William H. Reece	John M. Ross	1,700 x	10,000 z	.....	.....
Canton, Evangelical	Wayne L. Waters (Sup)	1908	1909	Abner Morse	Albert F. Morse	1,000	8,500 z	8,633	.....
Dedham, First	William T. Beale (Sup.)	1882	1909	Edwin Scott Morse	Frank E. Morse	2,400	30,000	4,386	.....
Hyde Park, First	Lucius F. Reed, I	1901	1908	Dr. Joseph King Knight	John W. Logan	2,000	63,500	6,567	5,500
Hyde Park, Clarendon Hills	Albion H. Johnson, R	1865	1904	Dea. George Jeffers	Henry L. Johnson	850	5,000	.....	.....
Norwood, First	Arthur H. Pingree, I	1898	1902	Herbert M. Plimpton	H. Allen Halstead	1,800	37,500 z	4,494	.....
Quincy, Wollaston, Wollaston	Edward A. Chase, I	1884	1899	Charles F. West	Charles A. Randall	1,700	20,000	.....	3,000
" Memorial, Atlantic	Thomas W. Davison, R	1899	1908	Miss Louise Kolb	F. M. Burdett	1,200 x	3,000 z	2,531	.....
" Park & Downs, Wollaston	William B. Ayers, I	....	1910	Herbert Tucker	B. A. Banks	1,250	4,000	.....	.....
Westwood, Islington	Frank D. George (Sup.)	....	1909	Fernald B. Spokesfield	.....	260	2,000	.....	.....
					Total	$50,120	$837,850	$88,063	$29,500

Statistical Report

OF THE

SUFFOLK SOUTH CONFERENCE

OF

Congregational Churches

For the Year Ending December 31

1909

Presented April 20, 1910

At the SPRING SESSION held at

the BOYLSTON CHURCH

Jamaica Plain, Mass.

EVERY ONE CAN PLAY THE

ANGELUS PLAYER-PIANO

IF you have an ANGELUS–PIANO in your home you are sure to have music whenever it is wanted, for any one can play this piano, either in the usual manner from the keyboard or by means of the perforated music rolls.

¶ The simple and convenient yet complete expression devices of the ANGELUS give you the means to produce truly artistic music, and enable you to obtain musical effects not possible with any other piano-player.

¶ The patented devices and exclusive features of the ANGELUS include the famous *Phrasing Lever*, the wonderful *Melodant*, the *Diaphragm Pneumatics*, the *Melody Buttons*, and the *Artistyle* music roll.

¶ The ANGELUS is also incorporated into the peerless Knabe piano, making the KNABE–ANGELUS, and into the sweet-toned Emerson piano, making the EMERSON–ANGELUS :: :: Write us for catalog

The Wilcox & White Company, Meriden, Conn.

New and Successful Hymnals

Church Hymns and Tunes

Edited by
Rev. HERBERT B. TURNER, D.D., and WM. F. BIDDLE

Introductory Prices:
Full Cloth, 75 cents; Half Morocco, 90 cents

661 Hymns, 761 Tunes, Chants, Psalter, etc.

CHURCH HYMNS AND TUNES has been published two years. Thousands of copies are to-day in use. The following quotations from recent letters show with what success. Our limited space prevents including many others.

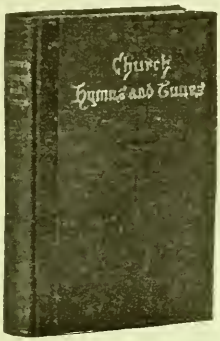

RESULTS ! ! !

"Under its inspiration our congregational singing has improved greatly."—*Rev. Edwin H. Byington, Dane St. Church, Beverly, Mass.*

"Our congregational singing has improved one hundred per cent."—*Rev. Morris H. Turk, Ph.D., First Church, Natick, Mass.*

"We never had such congregational singing as we have had since its introduction."—*Rev. F. S. Hunnewell, Reading, Mass.*

"Very successful. The students like it and you would be pleased to hear the lusty voices of seventeen hundred students."—*Arthur S. Kimball, Oberlin College.*

Hymns and Tunes for Schools

Edited by
Rev. HERBERT B. TURNER, D.D.

307 Hymns, 323 Tunes, with Chants and Readings

Introductory Price, $30.00 per hundred

Used in hundreds of Sunday-Schools

FOURTH LARGE EDITION

Sample copies (returnable), of either or both sent free for examination

A. S. BARNES & CO.

11 East 24th Street NEW YORK

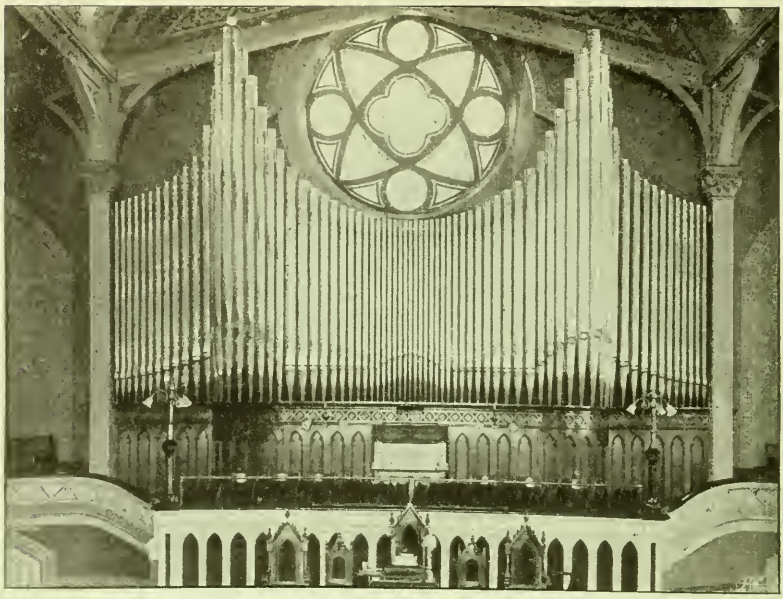

Estey Pipe Organ, Trinity M. E. Church, Worcester, Mass.

YOU eliminate all element of chance or uncertainty if your contract calls for an

ESTEY

PIPE ORGAN

YOUR CORRESPONDENCE IS RESPECTFULLY SOLICITED

ESTEY ORGAN COMPANY

BOSTON, 120 Boylston Street
NEW YORK, 7 W. 29th Street
PHILADELPHIA, 1118 Chestnut Street
ST. LOUIS, 1116 Olive Street
LONDON, ENGLAND
FACTORIES - BRATTLEBORO, VT.

CHURCH FURNISHINGS

ALL Questions Answered as to CHURCH WORK in Wood, Metal, Stone and Marble, Mosaic, Art Glass, Embroidery, etc.

ART WINDOWS and TABLETS of RECORD

CHURCH CHANGES, ENLARGEMENT or DECORATION

MONUMENTS in GRANITE, MARBLE OR STONE for the CEMETERY

CORRESPONDENCE SOLICITED

Illustrated Hand Book and Designs on Request

23 - 25 - 27 Sixth Ave

J. & R. Lamb

New York N Y

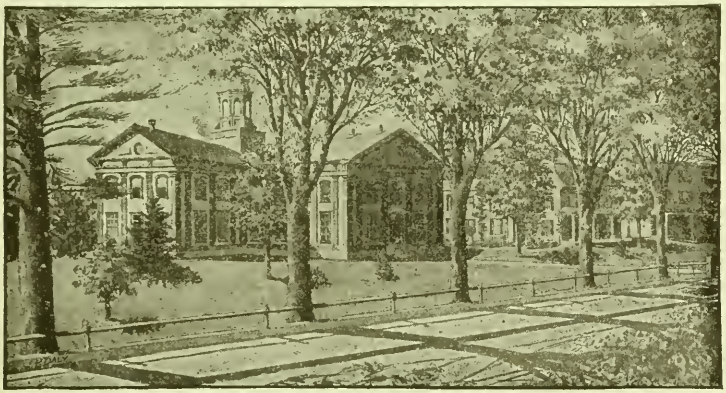

Wheaton Seminary for Young Women

Was founded in 1834 under the superintendence of Mary Lyon, and is an endowed college-preparatory institution.

Certificates to college. Advanced courses for high-school graduates and others. Art and Music. Native French and German. Modern gymnasium, with resident instructor. Christian home influences.

Steam heat, electric lighting, and perfect sanitary equipment. New dining hall and dormitories

Beautifully and healthfully situated within thirty miles of Boston. Extensive grounds, tennis, basket ball, field hockey, etc.

Expenses, $350 per year. Deductions to daughters of clergymen.

Seventy-fifth year begins Sept. 15, 1909. For catalogue and views, address

Rev. SAMUEL V. COLE, A.M., D.D., President, Norton, Mass.

CHURCH PLANS

CATALOGUE FREE TO THOSE INTENDING TO BUILD

SEND FOR SAMPLES OF PRICE'S WINDOW PAPER FOR PLAIN GLASS OF ANY SIZE

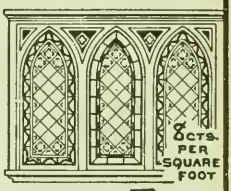

BENJ. D. & MAX CHAS. PRICE
ARCHITECTS
ATLANTIC HIGHLANDS
NEW JERSEY

SEND FOR SAMPLES AND PRICES

CHURCH CUSHIONS A SPECIALTY

1000 CHURCHES

IMPROVED CUSHION FELT

PERMANENTLY ELASTIC

REFER TO OVER

G. W. BENT CO.

93 CAUSEWAY ST., BOSTON

EDWARD L. SHAW
PRESIDENT

ADNA B. SHAW
VICE-PRESIDENT

SAMUEL USHER
TREASURER

Established 1780

SHAW FURNITURE COMPANY

Successors to
A. B. & E. L. SHAW COMPANY

OUR CATALOGUE showing many interesting designs of pulpits, chairs, reading desks, communion tables and other **Church Furnishings** will be mailed on request.

81 Causeway Street Boston, Mass.

FACTORY, East Cambridge

Knowles Building Boys' Hall Stone Hall Girls' Hall Model Home

The Oglethorpe School and Carnegie Library are not shown here.

ATLANTA UNIVERSITY, Atlanta, Ga.

EDWARD T. WARE, PRESIDENT

A HIGH School, Normal School and College, with Manual Training for boys and Domestic Science for girls. A home where students are brought under wholesome Christian influences. A center for gathering and disseminating accurate information regarding the Negroes, which service to the cause of fairness in judging a people has had, through the help of the graduates, signal success, and has brought the Sociological Department of Atlanta University an international reputation. The Alma Mater of many of the most successful teachers and influential men and women of the Negro race in the South. Directly and through its 625 graduates, a source of encouragement and inspiration for thousands of the people for whose sake it exists.

This is what 40 years have proved Atlanta University to be for the Negro race. Each new year, with the increasing number of graduates, makes the possibility of useful service greater. The work, however, is hampered by lack of funds. The endowment amounts to $72,000. At least $500,000 is needed to maintain the work as at present organized. Such an endowment would result in great increase in the efficiency and power of Atlanta University, for it would release for the work forces which are now absorbed in the anxiety and effort incident upon money raising for current expenses.

Bequests in wills should be made payable to "The Trustees of the Atlanta University," in Atlanta, Ga., and attested by three witnesses.

Address:

PRESIDENT EDWARD T. WARE,
Atlanta University, Atlanta, Ga.

THOMAS TODD

BOOK & JOB PRINTER

"THE CONGREGATIONAL PRINTER"

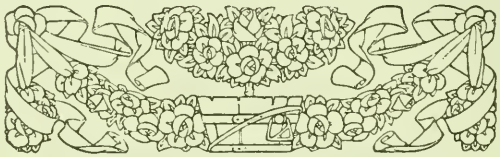

Have been in the printing business over forty-five years, and during that time have constantly received flattering testimonials from my customers. I guarantee that all work intrusted to me will be executed in the most approved manner. A special aim in my business has been to deliver work promptly and when promised. For sixty years have been connected with the composition of "The Congregationalist."

CHURCH CREEDS
SERMONS
CHURCH HISTORIES
PROGRAMS

and all work needed by religious societies carefully attended to. Prices as low as is consistent with good work.

COMMERCIAL PRINTING

In all the branches of Commercial Printing am fully abreast of the times.

CONGREGATIONAL HOUSE
14 BEACON STREET, BOSTON
TELEPHONE HAYMARKET 601

A Frank Appeal

WE WANT YOUR HELP in extending
——the circulation of——
The Congregationalist and Christian World

BECAUSE the publishers believe that *The Congregationalist* is the indispensable servant of genuine denominational interest they feel free to solicit the co-operation of every Congregationalist in extending the circulation of the paper published for the express purpose of supplying information of what is transpiring in the Congregational churches and the Christian world at large. The publishers ask your assistance, *not* seeking primarily to make a profit, but as co-operators striving by every legitimate means to promote those things for which our Congregational churches stand.

IF the weekly visits of *The Congregationalist* are helpful to you, will they not also quicken zeal in every good Christian work, stimulate interest in missions, Sunday-school work, intelligent Bible study, and cement more closely the bonds of denominational and Christian fellowship *between you and friends whose subscription you may aid us in obtaining?* You will readily agree that the paper contains much material for every Congregationalist vital to his interests and contained in no other paper; that it is broad and catholic in spirit; that it EXACTLY supplements the work of every earnest pastor; that coming every week and finding a place on the home table, containing uplifting articles or stories for every member of the family circle, it emphasizes THE THINGS PREACHED on Sunday and taught in the Sunday-school.

IS it not as important that Congregationalists should regularly read such a paper in order to understand and represent to their neighbors the nature, object and business of the denomination as it is to subscribe to the benevolences of the church? In no better way can information be circulated that will bring intelligent co-operation and money to carry on successfully the work of the churches.

WILL you not help? You can do so by sending a new subscriber, by organizing a club in your church, by sending names of friends to whom a prospectus can be sent and personally saying a good word for the paper. The publishers will co-operate with you in every way, and ask you to write for further information, sample copies, free prospectus and terms to L. H. CARY, Business Manager, 14 Beacon Street, Boston, Mass.

JUST PUBLISHED!

The Scofield Reference Bible

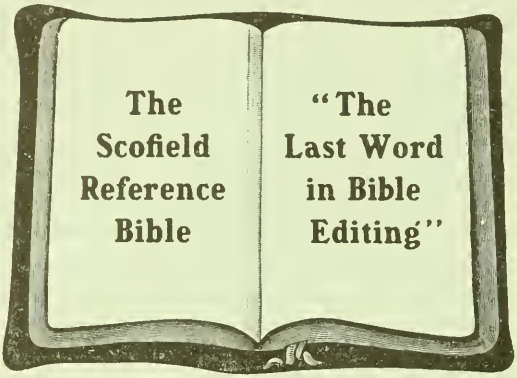

With a new system of connected topical references to all the greater themes of Scripture, with annotations, revised marginal renderings, summaries, definitions, and index, to which are added helps at hard places, explanations of seeming discrepancies, and a new system of paragraphs.

Edited by Rev. C. I. SCOFIELD, D.D.

with the assistance of many of the most eminent scholars and divines.

SOLD BY ALL BOOKSELLERS :: :: :: A full descriptive circular and specimen pages will be sent to any address on request

OXFORD UNIVERSITY PRESS

AMERICAN BRANCH: 35 West 32nd Street, NEW YORK

Ministers, Ladies' Aid Societies, Young People's Societies, W. C. T. U. Presidents, Etc , Etc.

ATTENTION!! ATTENTION!!

OUR "MARDEEN PLAN" for raising funds for church and mission purposes is a clean principled and easy method to raise $36.00 to $100.00. THE PLAN IS AS FOLLOWS: From the funds on hand the local society purchases 200 of our new chromo-lithographic Bible Wall-Texts and Mottoes, 12 x 16 inches—finished in oil—the best selling mottoes on the market. These 200 mottoes divided among the society of 50 members, make just 4 mottoes per member to sell to their friends and neighbors at 25 cents, bringing $36.00 profit for church or mission purposes. Write to-day. Be first in your locality to profit by our liberal offer. Read what people think of the "MARDEEN PLAN."

TESTIMONIALS.

79 Laurel St., Wilkes-Barre, Pa., Aug. 3, 1908.

MARDEEN ART CO., Emporium, Pa.

Gentlemen: The mottoes arrived all O. K. Your mottoes are gotten up in grand style. The "Mardeen Plan" is the best and cleanest method for raising funds for church or mission purposes I have found in the twenty-one years of my ministerial life. God bless you in the spread of the truth they contain.

Yours in the good work, W. BENTLEY, Pastor Wilkes-Barre First Prim. Meth. Church.

Monrovia, Cal., Jan. 17, 1909.

MARDEEN ART CO.

Gentlemen: The mottoes arrived promptly and in good condition. I find the work both pleasant and profitable, and can recommend the mottoes as easy sellers, either to agents or to those wishing to use the "Mardeen Plan." I have sold altogether over 200 mottoes. Yours respectfully, CLARA AREHART.

200 Mottoes at $14.00. We prepay express charges. Terms Cash.

MARDEEN ART CO.

Eastern Offices, EMPORIUM, PA. Western Offices, WHITTIER, CAL.

The Church Hymnary

TWENTIETH CENTURY EDITION

The Best Hymn-Book for Congregational Use

Samples will be sent to churches considering a change, and special rates for introduction will be quoted on application to the publishers

✠

CHARLES E. MERRILL CO.

Successors to MAYNARD, MERRILL & CO.

44-60 East 23d Street NEW YORK CITY

The Advance

The Advance is a weekly, Congregational, Family Newspaper.

It believes thoroughly in the Congregational denomination, that it has a future and a work, and that therefore the denominational newspaper has a similar future and a work.

By its system of news service, it gives general views of the broad work, but does not neglect the interests and the needs of even the smallest churches.

It has attractive departments of great variety, by which it cultivates the interest of every member of the home.

Among its departments are:

Editorials — Discussion of religious and other topics.
Foreign Budget, In the Procession, Notes, Voice of the Land, etc., etc.
Contributed Articles from the best writers of the day.
The Pastors' Department.
A Good Serial. The Family Circle. Our Boys and Girls.
Standpoints — (Chicago and other) by "Grapho."
On the Book Table — Reviews of new books.
The Sunday School, Prayer Meeting, Christian Endeavor.
News from the Churches. Woman's Board and Woman's H. M. U., etc.

$2.50 per year, $2.00 if paid in advance; 50 cents for four months.

The Advance . . . ***Chicago***

United Religious Press Building ***235 E. 40th Street***

CHURCH ORGANS

All Sizes. Fair Prices. Latest Improvements. Highest Awards in Every Instance. Trustworthy, Enterprising and Experienced. Largest Capacity and Production. Equal Attention to LARGE and SMALL ORGANS. Organs for CHURCHES, HALLS, and MUSIC ROOMS. Earnest Attention Given All Orders. Most Approved and Scientific Methods. OVER 2,200 ORGANS in Churches, etc., all over the country have made our work known and recognized as pre-eminently the best.

Organs in hundreds of CONGREGATIONAL churches and in nearly every State.

BOSTON NEW YORK PHILADELPHIA CHICAGO LOUISVILLE DALLAS

MAIN OFFICE AND WORKS:

HASTINGS, MASS.

Established 1827.

P. O. ADDRESS:

KENDAL GREEN, MASS.

Write for circulars and information.

BURR'S
LIBRARY INDEX

FOR

INDEXING SUBJECTS

TO AID THE

Student, Scholar, Clergyman, Lawyer, Physician, Editor, Author, Teacher, Pupil and all Lovers of Books.

Bound Russia Back and Corners, Cloth Sides, Projecting Alphabet - - Price $4.50

Size 8½ x 11 inches, 336 pages, 13,400 lines.

A discount of twenty per cent. allowed to Clergymen. Sent Prepaid upon receipt of price.

Communion Sets

CLERGYMEN and church officials of every denomination will be interested in our special Communion Ware Catalogue, in which is illustrated and described a full line of Communion Sets of the conventional type as well as sets with individual cups, together with the accessories, Pew Racks, Cup Fillers, etc. Collection Plates, Alms Basons, Chalices, Crucifixes, Vases, etc., are also shown. These designs are the result of careful study of the requirements and are both artistic and dignified. Made by the makers of "1847 ROGERS BROS." *Silver Plate that Wears,* and sold by leading jewelers. Send for "Special Catalogue 78."

MERIDEN BRITANNIA CO.,
Meriden, Conn.
(International Silver Co., Successor.)

THE POPULAR VINTAGE PATTERN

"Silver Plate that Wears"

"1847 ROGERS BROS."

The designs bearing this well-known trade mark are noted for the beauty, style, finish and qualities of endurance that make desirable silverplate.

Sold by all leading dealers. Send for **Catalogue "79,"** showing latest patterns.

MERIDEN BRITANNIA CO., MERIDEN, CONN. (International Silver Co., Successor)

People Want the Real Bible

The VERY WORDS of PROPHET and APOSTLE

That is what a large company of the most renowned and devout scholars, working for thirty years, have tried to give the lovers of The Word in this careful translation — the

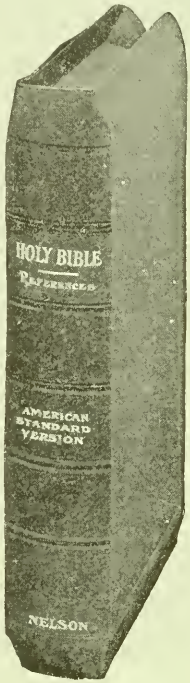

American Standard Bible

(Edited by American Revision Committee)

This translation is immeasurably more correct than the King James translation, though that was the best possible at the time.

First — Because modern scholars know Greek and Hebrew far better than the former translators knew those Bible languages.

Second — Because large portions of the Bible have come to light in manuscripts which are older and better than those used to make the King James translation with.

Third — Because there have been discoveries by the thousand in Bible countries which throw floods of light on the meaning of obscure passages. With these and other advantages our modern scholars could get back to the very letter and spirit of the original Scriptures.

24 Page Book Sent Free

It tells you about all the translations of the Scriptures and fully describes the **American Standard Bible,** naming Universities, Colleges, Theological Schools, Bible Training Schools, Young Men's Christian Associations, great Editors and prominent Ministers who use and recommend it. Write for it to-day — a postal card will do.

Be sure and ask your bookseller for the **American Standard** Bible, published by Thomas Nelson & Sons. Price 35c. to $18.

THOMAS NELSON & SONS

37 East 18th Street - - New York

Bible Publishers for Fifty Years

Also Publishers of Nelson's Encyclopædia

A MODERN PLANT

Established in 1881

The Fort Hill Press

SAMUEL USHER

Book, Job, Magazine
Catalogue and Law

PRINTING

The latest types, presses and labor-saving machinery for the execution of the highest grade of work in above lines

THE CONGREGATIONAL YEAR-BOOK and other important publications are issued by our press ¶ ¶ No job too large

176 to 184 High Street
Boston, Mass.

One minute's walk from the Rowe's Wharf station of the Boston Elevated Railway

'Phones { 6750 Main
6751 Main

6% Bonds for the Small Investor

Purchasable in Multiples of $100

Based on the Ownership of New York Real Estate

THE American Real Estate Company's plan of investment constitutes "practical co-operation," enabling small investors to share to the extent of 6% in the certain profit-earning power of New York real estate, without the risk and expense incident to the individual buying and handling of property, and to obtain steady and fixed returns without waiting to sell or lease and with the same security that capitalists have in the use of large sums of money in this best of all investment fields, heretofore beyond the reach of the small investor.

THE American Real Estate Company, founded in 1888, is the original and oldest corporation among the many engaged in the business of buying and improving New York real estate for income and for sale. In the enlargement of its business it offers:

TEN-YEAR SIX PER CENT GOLD BONDS

They are issued at par in any amount in multiples of $100. Principal and interest are guaranteed by the Company's Assets of over $11,850,000, including Capital and Surplus of over $1,750,000. Interest is payable semi-annually by coupons attached. They are perfectly transferable and negotiable and carry liberal surrender privileges.

FOR twenty-one years the Company has earned and paid 6% to thousands of investors without one dollar lost or gone astray. For twenty-one years the securities of this Company have never shrunk a dollar in value and every dollar due in principal and interest — nearly $4,000.000 — has been paid on the instant.

A-R-E SIX'S are also purchasable by instalment payments during 10, 15 or 20 years; payments with 6% interest compounded and accumulated make the face of the bond payable in cash at maturity. The yearly payment rates per $1,000 Bond are: 10-year term, $71.57; 15-year term, $40.53; 20-year term, $25.65.

If you have accumulated funds to invest or can save small amounts regularly, you should investigate A-R-E SIX'S. Write for literature regarding them and a MAP of NEW YORK CITY showing the location of the valuable properties on which they are based.

American Real Estate Company

DIRECTORS
EDWARD B. BOYNTON, President
HAROLD ROBERTS, Vice-President
WILLIAM B. HINCKLEY, 2d Vice-Pres.
FRANCIS H. SISSON, Secretary
RICHARD T. LINGLEY, Treasurer

Founded 1888
Assets, $11,851,866.07
Capital and Surplus, $1,753,111.16
Night and Day Bank Building
527 Fifth Ave., New York

BOSTON OFFICE, 926 Beacon Building.

WORCESTER OFFICE, 627 State Mutual Building.

The

Underwood

Standard

Typewriter

Originated—

Writing-in-Sight Construction.
Built-in Tabulators, and
Modern Bookkeeping Appliances.

And Combines—

Originality, Stability,
Speed and Adaptability.

Before buying a machine that tries to *imitate* this original "Visible-Writing" Typewriter, will you call at our salesroom, at your convenience?

"The Machine You Will Eventually Buy"

THE UNDERWOOD TYPEWRITER COMPANY, Inc. **Anywhere**

R. Geissler.... 56 West 8th Street NEW YORK

MEMORIAL WINDOWS, ANTIQUE AND MOSAIC STYLE—ORNAMENTAL GLASS.

MEMORIAL, FOUNDATION AND ENDOWMENT TABLETS IN BRASS, BRONZE, MARBLE.

ARTISTIC PULPIT FURNITURE IN WOOD, BRASS, MARBLE.

BAPTISMAL FONTS IN MARBLE and WOOD, HYMN TABLETS.

International Council Proceedings

BOSTON, 1899, $1.00 EDINBURGH, 1908, $2.00
Add postage, 22 cents

DO YOU KNOW

what was done at one or more of the twelve sessions of the National Council with respect to anything of interest to the churches? The

DIGEST will tell you at a glance.

Every Minister and every Church Library should have a "Digest"

Cloth, 75 cents *Paper, 50 cents* *Add Postage, 10 cents*

ASHER ANDERSON, **614 Congregational House, Boston, Mass.**

Headache

The use of **Horsford's Acid Phosphate** is especially recommended in the relief of Nervousness and Headache caused by impaired digestion, prolonged wakefulness or overwork. It acts as a general tonic and vitalizer.

Horsford's Acid Phosphate is agreeable to the taste and is the same phosphate that occurs in wheat and other cereals.

Horsford's Acid Phosphate

[Non-Alcoholic.]

An Ideal Remedy in Nervous Disorders.

If your druggist can't supply you, send 25 cents to RUMFORD CHEMICAL WORKS, Providence, R. I., for trial size bottle, postage paid.

HOLMAN BIBLES

have features that no other Bible contains. Their convenient arrangement of contents, valuable information and easy reading make them the most popular Bibles published anywhere They are unsurpassed in type, binding, durability and at moderate prices.

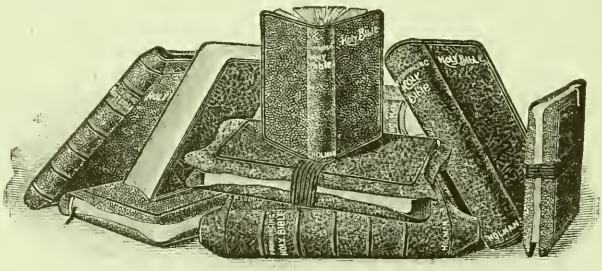

Family Quarto Bibles in SIX LANGUAGES

Made in Philadelphia Pa. By

A. J. HOLMAN & COMPANY

(Originators of Pronouncing Teachers' Bibles)

THE

CONGREGATIONAL YEAR-BOOK,

1909.

ISSUED UNDER THE SANCTION OF THE

National Council of the Congregational Churches of the United States

BY ITS PUBLISHING COMMITTEE, AND CONTAINING THE

GENERAL STATISTICS OF THOSE CHURCHES FOR THE YEAR 1908,

INCLUDING SALARIES, VALUE OF PROPERTY, INVESTED FUNDS, AMOUNT OF DEBTS, ETC.

AN ALPHABETICAL LIST OF THE CONGREGATIONAL MINISTERS, AND OF THE OFFICERS AND STUDENTS OF CONGREGATIONAL THEOLOGICAL SEMINARIES; THE ANNUAL RECORD OF CHANGES; THE VITAL STATISTICS OF CONGREGATIONAL MINISTERS DECEASED IN 1908; STATEMENTS OF THE NATIONAL CO-OPERATIVE SOCIETIES; THE NATIONAL AND STATE ORGANIZATIONS OF CHURCHES,

AND OTHER MISCELLANEOUS INFORMATION.

VOLUME No. 31.

NUMBER OF COPIES, 12,500.

The Fort Hill Press
SAMUEL USHER
176 TO 184 HIGH STREET
BOSTON, MASS.

TABLE OF CONTENTS.

	PAGE
Treasurer's Statement	3
Introduction	4, 5
Annual Record	6–9
Necrology	10–34
The National Societies:	
American Congregational Association	35
American Board	36, 37
Congregational Education Society	38, 39
Congregational Home Missionary Society	40, 41
American Missionary Association	42, 43
Congregational Church Building Society	44
Congregational Sunday-School and Publishing Society	45
Ministerial Relief	46
National Federation of Woman's Congregational State Home Missionary Organizations	47
Woman's Boards of Missions	48
Other Societies:	
Congregational Board of Pastoral Supply	49
Seaman's Friend Society	50
Schauffler Missionary Training School	51
Theological Seminaries:	
Atlanta, 52; Andover, 53; Bangor, 55; Yale, 57; Hartford, 59; Chicago, 61; Oberlin, 62; Pacific, 63; Students, 64	
College Education of Students	71–73
Summary	74
Colleges	75
Congregational Clubs	76, 77
Schedule for Biography	78
Annual Statistics of Churches and Ministers	80–452
Foreign Mission Churches	454, 455
Mission Sunday Schools	456–468
Table of Comparisons	469
Congregational Ministers in Foreign Lands	470, 471
Congregationalism	472
Annual Meetings of National Societies	472
Annual Meetings in Order of Date	473
National Council Committees	474, 475
Summaries of State Schedules	476–491
Gains and Losses	492–494
"In Other Tongues"	495
Salaries, Property and Funds	496, 497
Table of Admissions	498
Table of Memberships	499
Ministerial Relief	500, 501
Ministers' List	502–543
Analysis of Ministers' List	543
Licentiates Reported	544, 545
Ministers of Other Denominations Supplying Congregational Churches	546, 547
Index	549, 550

THE TREASURER'S STATEMENT.

On the recommendation of the Finance Committee it was *voted,* that in view of the condition of the funds of the Council and of the needs for the next three years, the Committee on Finance recommend that the Treasurer of the National Council be instructed to call for two cents per member from the churches for each of the three following years.

—From the published Minutes of the National Council, Cleveland, Ohio, October, 1907.

State treasurers will please remit promptly to

JOEL S. IVES, *Treasurer,*
Hartford, Conn.

INTRODUCTION.

The earnest appeal for early reports of the churches appears to have been made without effect. We cannot expect an early issue of the YEAR-BOOK until the churches themselves take the matter in hand and by vote direct their clerks and ministers that church reports shall be sent to the state secretary before January 10. If Massachusetts with 603 churches finds it possible to send the report of the state to the editor of the YEAR-BOOK before the close of March, surely every other state can do the same thing. The fact is, some of the smallest states are the latest, giving always the same reason, viz.: "We find it very difficult to secure the reports from the clerks." In our dealings with such functionaries we are helpless.

We are pleased to present to the brethren an index to the volume. It amuses one very much to hear some one say, "I did not know *that* was in the YEAR-BOOK." The index can be read quickly and no one need go ignorant of what the book contains.

It may be some will compare the summaries as printed this year with the summaries given last year. In some instances the figures have been changed. This was necessary because of the omission of the schedule of Southwest Florida, which table for obvious reasons will not appear again, except the National Council receive it in representative capacity at its session in 1910.

Not a little criticism has been made concerning the figures given for Beneficence. The demand has become general that the schedules show what the churches are doing for the Congregational Societies, as such; one state voted that the Secretary of the National Council be requested to improve the method. The editor presented a plan to the Massachusetts State Association and it was voted, "that the Provisional Committee be requested to adopt the same for reporting the Beneficence of the Churches." We wish other states would take the same action.

We beg to suggest that the footnotes to schedules of states be considered. Some variations will be found because the editor has been willing to accede to the wishes of the state secretaries in their reports of local conditions.

Is it too much to ask of the clerks of the churches that they call the attention of the church committees to the advertisements in the YEAR-BOOK? It is with assurance we commend our patrons to the confidence of the churches.

Reports from the states were received in the following order: Cuba, West Virginia, *February 8;* Arizona, *February 15;* Oregon, *February 18;* Mississippi, *February 20;* New Hampshire, *February 26;* Utah, *February 27;* Ohio, *March 1;* District of Columbia, Maryland, New Jersey, Virginia, *March 4;* Wisconsin, *March 5;* Maine, *March 10;* Nevada, *March 11;* Iowa, *March 15;* South Dakota, *March 19;* Massachusetts, *March 20;* Georgia Conference, *March 21;* Arkansas, Missouri, New Mexico, *March 24;* North Carolina, Rhode Island, Washington, *March 26;* Michigan, *March 27;* North Dakota, Vermont, *March 29;* Connecticut, Florida, *March 31;* Minnesota, Oklahoma, *April 2;*

Illinois, Kansas, *April 5;* Southern California, Wyoming, *April 12;* Northern California, Louisiana, Montana, *April 13;* Porto Rico, South Carolina, *April 14;* Hawaii, *April 15;* Alabama Association, *April 16;* Indiana, New York, *April 20;* Alabama Convention, *April 24;* Kentucky, Texas, *April 26;* Colorado, *April 28;* Georgia Convention, *May 3;* Idaho, *May 5;* Nebraska, *May 6;* Tennessee, *May 7;* Pennsylvania, *May 11.*

Having been asked to report upon the acceptance of the Recommendations of the National Council, especially with reference to the name of the state body, we are pleased to state that seventeen among thirty-four state bodies have voted to change the name to "Conference." Of the four called "Convention" two have voted to be named "Conference." We have no doubt of being able to report to the Session of the National Council, Boston, 1910, that the Recommendations have been generally accepted. Local conferences of churches are also changing to be named "Associations." It is to be hoped that state secretaries and local scribes and registrars will not forget to remind their bodies respectively when in session to attend to this matter, that the work may be completed before the meeting of the National Council.

As the YEAR-BOOK, 1909, goes out, we trust that ministers will see something more than mere figures,— even the prayers and the toil they represent. If any work we do inspires larger effort and imparts a cheer to our loved fellowship, we are satisfied.

ASHER ANDERSON, *Editor.*

JUNE 25, 1909.

ANNUAL RECORD.

ORDINATIONS AND INSTALLATIONS.

In this list "*o.*" denotes ordination without installation; "*o. p.*," ordination as pastor; "*o. f. m.*," ordination for foreign missionary service; "*i.*," installation; "*r.*," recognized. But owing to indefinite reports, "*o.*" may sometimes be an error for "*o. p.*"

ALBARIAN, SARKIS M., Hartford, Conn., *o.* Jan. 9
ALGER, F. G., Pawtucket Ch., Lowell, Mass., *i.* March 24
ATKINSON, FRANK, Genoa Junction, Wis., *o.*
ATKINSON, HENRY A., Central Ch., Atlanta, Ga., *i.* May 18
BALDWIN, BURTON J., Woodbridge, Conn., *o.* April 16
BARENTZEN, GEORGE W. T., Union Ch., So. Bristol, Me., *o. i.* Dec. 1
BAYES, ERNEST, Cresbard, So. Dak., *o.* July 12
BAYNE, REED T., Holdredge, Neb., *o.* July 27
BEALE, A. S., Clinton Ave. Ch., Brooklyn, N. Y., *o.* May 22
BEALE, ARTHUR S., Stoneham, Mass., *i.* Nov. 11
BEARD, W. S., Willimantic, Conn. *i.* Dec. 2
BERG, WILLIAM V. D., Brandon, Vt., *o. i.* July 21
BERLE, A. A., Shawmut Ch., Boston, Mass., *i.* May 26
BETTS, WILLIAM W., Rosemond, Ill., *o.* Nov. 5
BICKFORD, E. S., Trenton, Neb., *o.* Oct. 1
BISHOP, E. W., Oak Park, Ill., *i.* March 12
BOOTH, H. E., Sioux City, Ia., *o.* April 10
BOULT, WILLIAM T., Eaton, N. Y., *i.* Jan. 16
BROWN, GEORGE E., Crystal, Mich., *o.* Sept. 29
BUERGI, GEORGE J., Emmington, Ill., *o.* July 22
BURTNER, DANIEL EMORY, North Ch., Lynn, Mass., *i.* June 16
CADY, GEORGE L., Pilgrim Ch., Dorchester, Mass., *i.* Oct. 27
CAMPBELL, WALTER W., Rockport, Mass., *i.* June 16
CHAPMAN, HERBERT E., Waterville, Minn., *o. i.* Sept. 29
CHILDS, IRVING H., Deerfield, Mass., *i.* May 27
CLAFLIN, A. H., Allegheny, Penn., *i.* March 17
CLARK, GEORGE V., Mt. Zion Ch., Cleveland, Ohio, *i.* Nov. 24
CODELLA, PASQUALE, Waterbury, Conn., *i.* Dec. 3.
COLLINS, HOWARD W., Machiasport, Me., *o.* Oct. 13
COMMONS, WALTER H., Second Ch., Westfield, Mass., *o.* June 5
COVELL, ARTHUR J., Rollstone Ch. ,Fitchburg, Mass., *i.* Jan. 29
CRAIG, EBER E., Edgartown, Mass., *o.* Oct. 13
CROSSLAND, EDGAR, Dexter, Me., *o.* June 4
CURTIS, ETHAN, Buffalo, N. Y., *i.* May 7
DANFORTH, JAMES R., Groton, Conn., *i.* June 30
DAVIS, LLOYD G., Steuben, Me., *o.* June 9
DAVIS, ROBERT M., Eliot Ch., Newton, Mass., *o.* April 23
DAVIS, V. E., Steuben, Ohio, *o.*
DERBYSHIRE, ARTHUR J., Beverly, Mass., *o. i.* June 29
DEWEY, H. P., Plymouth Ch., Minneapolis, Minn., *i.*
DIEHL, GROVER L., Garretsville, Ohio, *o.* June 17
DIMOND, ROGER E., Cora, Kan., *o.* July 8
DOIDGE, WILLIAM, Berkshire, N. Y., *o.* July 8
DONAT, ANTON S., Chicago, Ill., *o.* May 31
DOUGHERTY, ROBERT C., Buchanan, No. Dak., *o.* Aug. 27
EATON, S. CHARLES, East Sumner, Me., *o.* Sept. 18
EBERSOLE, AMOS A., Oberlin, Ohio, *o.* May 14
ELMORE, CARL H., Briarcliff Manor, N. Y., *i.* Feb. 10
EMERSON, STEPHEN G., Logan Heights Ch., San Diego, Cal., *rec. p.* June 30
EMERY, SAMUEL H., Interlaken, Mass., *i.* Oct. 29
EVANS, ARTHUR W., First Ch., Springfield, Ohio, *o.* Nov. 10
FARNSWORTH, LYNN V., Hampstead, N. H., *i.* July 8
FAVOR, PAUL G., Littleton, Mass., *o. i.* Oct. 27
FEAST, HAROLD C., Crombie St. Ch., Salem, Mass., *o.* Jan. 15
FISH, JOHN T., Peshtigo, Wis., Dec. 1
FISHER, JAMES O., Calumet, Mich., *o.* May 4
FLANDERS, WALTER B., Waldo Ch., Brockton, Mass., *i.* Oct. 27
FOCHT, JOHN B., Plantsville, Conn., *i.* May 6
FOOTE, FREDERICK W.,Millbridge, Me., *o.* Sept. 9
FOSS, WALTER, Plymouth Ch., Syracuse, N. Y., *o.* Sept. 14
FRIDFELT, JOEL, Swedish Ch., Orange, Mass., *o.* Oct. 25
FRITZ, BAYMAN F., Young Memorial Ch., Brier Hill, N. Y., *o. i.* July 9
FURUYA, CHOKICHI, First Ch., Los Angeles, Cal., *o.* Oct. 20
GIFFORD, ADDISON F., Prescott, Mass., *o.* June 10
GORTON, DEMPSTER D., Wrentham, Mass., *i.* Nov. 16
GRAMS, ERNEST, Hastings, Neb., *o.*
GRANT, JOHN H., First Ch., Elyria, Ohio, *i.* Oct. 26
GRIMES, HARRY, Windham, Conn., *o.* Nov. 17
GROSS, DANIEL I., Marshfield, Mass., *o. i.* June 24
HABBERLY, R. C., Otis, Mass., *o.* June 9

HAMLIN, CHRISTOPHER R., Randolph, Mass., *rec. p.* Nov. 18
HANNUM, H. O., Holyoke, Mass., *i.* Feb. 28
HANSEN, W. A., Oto, Ia., *o.* Oct. 8
HARJU, A. A., Central Ch., Worcester, Mass., *o.* Nov. 5
HARRINGTON, C. E., Holliston, Mass., *i.* June 3
HENRY, BERTRAM C., Tyngsboro, Mass., *o. i.* Sept. 16
HILL, JESSE, Portland, Me., *i.* March 27
HOPE, ARTHUR H., Middletown, Conn., *o.* Jan. 16
HUSTED, ALBERT, Aurora, Ohio. *o.* June 9
IRVING, GEORGE, Claremont, Cal., *o. rec. p.* Dec. 14
JAMES, JOHN, Westfield, Ia., *o.* July 30
JANEWAY, FRANK L., Hanover, N. H., *i.* March 9
JENKINS, AMBROSE E., Mt. Desert, Me., *o.* June 11
JOHNSON, A. W., Taylor, Neb., *o.* April 24
JOHNSON, G. H., New Milford, Conn., *i.* May 26
JORDAN, A. H., First Ch., St. Louis, Mo., *i.* April 3
JUELL, HANS C., Sanborn, No. Dak., *o.* Oct. 1
KAHOOPII, J. K., Wailuku, Maui, T. H., *o.*
KALOHELIANI, J. PAELI, Wailuku, Maui, T. H., *o.*
KNAPP, SHEPHERD, Worcester, Mass., *i.* April 7
LATHROP, THEO. B., Plymouth, Conn., *o. i.* June 8
LEAVITT, ASHLEY D., South Ch., Concord, N. H., *i.* May 12
LESLIE, FRANCIS H., Niagara, N. Y., *o.* April 29
LEWIS, JOHN B., Huntington, Mass., *rec.* June 16
LILLBACK, JULIANA E., Finnish Ch., Quincy, Mass., *i.* Feb. 13
LINABERRY, WILLIAM L., Philadelphia, Penn., *i.* May 15
LUDGATE, JOSEPH C., Wheaton, Ill., *o.* March 31
LYNDE, CHARLES E., Manchester, Ia., *o.* March 3
MACNAIR, WILLIAM M., Prospect St. Ch., Cambridge, Mass., *i.* Nov. 18
MARTIN, HARRY S., Brookfield, Conn., *o.* June 11
MATHIAS, PEARL E., Bridgeport, Conn., *o.* July 9
MAURER, WASH. I., Bridgeport, Conn. *o.* June 4
MAYNARD, HARRISON A., Topeka, Kan., *o.* May 27
McBRIDE, ARTHUR A., Austin, Minn., *o.* May 15
McELVEEN, WILLIAM T., Evanston, Ill., *i.* Oct. 1
MERRIAM, FRANK N., Belleville Ch., Newburyport Mass., *i.* Jan. 21
MERRICK, FRANK W., Faith Ch., Springfield, Mass., *i.* Dec. 1
MESERVE, MARSHALL W., San Francisco, Cal., *o.*
MILFORD, HARRY, Spring Brook, Wis., *o.* Aug. 18
MOORE, EDWARD W., Wiscasset, Me., *o. i.* March 3
MORSE, EDGAR L., Williams Bay and Fontana, Wis., *rec. p.* June 30
MURTFELDT, FRANK W., Broadway Tabernacle, New York, N. Y., *o.* May 4
NESBIT, A. H., Park, Neb., *o.* March 5
NEWELL, HENRY C., Demorest, Ga., *o.* Oct. 15
O'NEILL, C. A., Seymour, Wis., *o.* Dec. 29
O'NEILL, JOSEPH, Birnamwood, Wis., *o.* Dec. 30
OSGOOD, ROBERT S., Prospect Ch., Seattle, Wash., *rec. p.* Oct. 28
PARKER, GEORGE LAWRENCE, Crombie St. Ch., Salem, Mass., *i.* Nov. 12
PARRISH, H. O., Loomis, Neb., *o.* July 14
PARSONS, ST. CLARE, Vermontville, Mich., *o.* Dec. 15
PEACOCK, CHARLES R., New Ipswich, N. H., *o.* Aug. 1
PEASE, CHARLES B. F., Quaker Hill, N. Y., *i.* Sept. 11
PERCY, C. LISLE, Demorest, Ga., *o.* Oct. 15
PHILLIPS, JAMES G., Mittineague, Mass., *i.* Nov. 18
PIERCE, JASON N., Puritan Ch., Brooklyn, N. Y., *i.* Sept. 29
PITZER, HARLAN H., Indianapolis, Ind., *o.* Jan. 29
PORTER, L. C., Brooklyn, N. Y., *o.*
PRENTISS, WILLIAM C., East Hartford, Conn., *i.* March 18
PYCHE, HOWARD H., Campbell, Neb., *o.* June 25
RAYMOND, FREDERICK W., Proctor, Vt., *rec.* Feb. 13
REED, LUCIUS F., Hyde Park, Mass., *i.* Dec. 30
ROBB, W. J., Atlantic Ch., St. Paul, Minn., *o.*
ROBINSON, EUGENE H., Clay, Ia., *o.* Sept. 17
ROUNDY, RODNEY W., Hartford, Conn., *i.* Feb. 25
SANDERS, CHARLES H., Royalton, Wis., *o.* Nov. 10
SANDERSON, ROSS T., Lakewood, Ohio, *o.* Sept 8
SCHMINK, JOHN A., Decatur, Ill., *o.* May 29
SEYMOUR, CHARLES R., Mt. Vernon Heights, N. Y., *i.* Feb. 27
SHATTUCK, ANGELO E., Bound Brook, N. J., *o. i.* Oct. 23
SHOEMAKER, C. D., Brimfield, Ill., *o.* Oct. 27
SLADE, WILLIAM F., Second Parish Ch., Portland, Me., *i.* Oct. 16
SLIFER, ELI, Summer Hill, Ill., *o.* June 16
SMITH, FRED, Worthing, So. Dak., *o.* Aug. 24
SNOW, EVERARD W., Second Ch., Winsted, Conn., *i.* June 16
STERLING, WILLIAM, East Smithfield, Pa., *o.* June 3
STETSON, OSCAR F., Sutton, Mass., *i.* May 14
STEVENS, CHARLES L., Phippsburg, Me., *o.* March 27
STIMSON, CYRUS F., Waterville, Me., *i.* June 8
STONE, OLIVER B., Ashkum, Ill., *o.* Jan. 27
STRONG, WILLIAM V. D., Troy, N. Y., *i.* Oct. 20
SWARTZ, JOEL, Maplewood, Mo., *i.* Jan. 24
TARR, JAMES J. G., Gloucester, Mass., *i.* Aug. 5
TAYLOR, L. L., First Ch., Canandaigua, N. Y., *i.* Jan.

TAYLOR, WILLIAM, Monson, Me., *o. i.* June 5
THOMAS, C. N., River Edge, N. J., *i.* Jan. 30
TOLBERT, R. B., Aquebogue, L. I., N. Y., *o.* Sept. 24
TRESIDDER, J. F., Waukonda, So. Dak., *o.* Aug. 24
TROWBRIDGE, JOHN P., West Groton, Mass., *i.* June 24
TUTTLE, DANIEL, Pownal, Me., *o.* Nov. 18
TUTTLE, W. W., Waucoma, Ia., *o.* Dec. 8
URSIN, NICOLAI B., Clintonville, Wis., *o.* Dec. 18
WACKER, FRIEDRICH J., Gackle, No. Dak., *o.* Jan. 8
WALKER, DEAN A., West Ch., Andover, Mass., *i.* May 28
WARNER, CHARLES C., Crookston, Minn., *i.* Nov. 17
WATERS, WAYNE L., Grand Ledge, Mich., *o.* Dec. 1
WILLARD, S. A., East Joplin Ch., Joplin, Mo., *o.* Nov. 24
WILLIAMS, F. L., Fairview Ch., Lancaster, Wis., *o.* Nov. 18
WILLIAMS, THOMAS A., Milton, Conn., *o.* July 9
WILSON, GERHARDT A., Swampscott, Mass., *i.* Nov. 5
WINSLOW, DANA E., Granville, No. Dak., *o.* Oct. 7
WOODIN, HERBERT P., Auburn, Me., *i.* March 10
WOODRUFF, LYLE D., Madison Ave. Ch., Cleveland, Ohio, *i.* March 3
WYLAND, B., Sherman, Conn., *o. i.* Oct. 3

MINISTERS MARRIED.

CALDERWOOD, CHARLES M., associate pastor, Church of Pilgrims, Brooklyn, N. Y., and Edyth Helen Hanscom, of Haverhill, Mass., June 22.
FAIRBANKS, HENRY, and Mary Etta Moulton, both of the Marathi Mission of American Board in Ahmednagar, Bombay Presidency, India, Nov. 17.
FRENCH, GEORGE W., of Holden, Me., and Mary E. Milligan, at Baillie, N. B., Oct. 7.
GROVER, DANA I., and Charlotte E. White, at Madison, Wis., June 24.
LATHROP, THEODORE BURGER, of Plymouth, Conn., and Blanche Mullen, of Plankinton, So. Dak., in Academy, So. Dak., Sept. 30.
ROGERS, D. MINER, and Mary Phelps Christie, at Palmer, Mass., May 29.
SANDERSON, ROSS W., and Mabel Borroughs, daughter of late Prof. G. S. Burroughs, of Oberlin Theological School, at Oberlin, Ohio, Aug. 12.
STAUB, ALBERT W., and Jane F. McIntosh, at Alda, Neb., June 9.
TURNER, L. A., and Georgia M. Gilbert, of Goltry, Okla., at Norman, Okla., Nov. 23.

DISMISSIONS.

BACHELER, FRANCIS P., Hockanum, Conn., Sept. 30.
BAKER, SMITH, Williston Ch., Portland, Me., March 27.
BERLE, ADOLPH A., Crombie St. Ch., Salem, Mass.
BISHOP, EDWIN W., South Ch., Concord, N. H., Jan. 31
BURNHAM, COLLINS G., First Ch., Chicopee, Mass., Sept. 21.
BUTLER, EDWARD P., Sunderland, Mass., Sept. 10.
CALDERWOOD, CHARLES M., Mianus Ch., Greenwich, Conn., June 2.
CARROLL, CHARLES W., Hough Ave. Ch., Cleveland, Ohio, Feb. 21.
CHILDS, IRVING H., Benson, Vt., March 10.
CONRAD, WILLIAM O., Rollstone Ch., Fitchburg, Mass., Jan. 29.
DAVIS, F. LINCOLN, Westville, Conn., Sept. 24.
DUMM, B. ALFRED, Stoneham, Mass., June 23.
GAYLORD, J. HOWARD, W. Brookfield, Mass., March 31.
GOODSPEED, FRANK L., First Ch., Springfield, Mass., Oct. 2.
GRANT, JOHN H., Meriden, Conn., June 30.
HORNER, JOHN W., First Ch., Revere, Mass., Dec. 17.
HOYT, HENRY N., Hyde Park, Mass., Jan. 29.
JOHNSON, GEORGE H., Swampscott, Mass., Feb. 24.
KENNEDY, DANIEL R., Needham, Mass., March 26.
LEAVITT, ASHLEY D., Willimantic, Conn., Feb. 25.
MacNAIR, WILLIAM M., Mansfield, Mass.
MARSTON, PERCIVAL F., Lewiston, Me.
McDUFFEE, CHARLES B., Windham, Conn., Feb. 25.
McELVEEN, WILLIAM T., Shawmut Ch., Boston, Mass., April 10.
MERRICK, FRANK W., West Roxbury, Mass.
MILES, HARRY R., Center Ch., Brattleboro, Vt., Oct. 12.
MOORE, JOHN K., Central Ch., Orange, Mass., Oct. 9.
MUDIE, HOWARD, Second Parish Ch., Portland, Me., April 24.
PIERCE, ALBERT F., Campello, Mass., Dec. 22.
PIERCE, JASON N., New Haven, Conn., March 28.
PRATT, D. BUTLER, Faith Ch., Springfield, Mass., March 31.
REED, LUCIUS F., Bethany Ch., Montpelier, Vt., Aug. 31.
RICE, WALTER, Agawam, Mass., June 12.
SKEELE, ARTHUR F., First Ch., Painesville, Ohio, March 17.
SMITH, ALBERT D., Northboro, Mass., June 23.
SPANGLER, ALPHEUS M., Mittineague, Mass., April 24.
STOWE, CHARLES E., Bridgewater, Mass., Dec. 2.
THORP, WILLARD B., South Ch., Chicago, Ill., Sept. 15.
TROWBRIDGE, JOHN P., North Rochester, Mass., April 21.
WAGNER, WALTER A., South Ch., Pittsfield, Mass., Dec. 17.
WILLISTON, MARTIN L., Barrington, R. I., Sept. 24.
WYCKOFF, J. L. R., Woodbury, Conn., Oct. 21.

NECROLOGY.

BRIEF BIOGRAPHIES OF CONGREGATIONAL MINISTERS

WHO DIED IN THE YEAR 1908.

Names starred (*) are not summarized.

*Arnold, Seth Atwood, son of Stephen S. and Mary (Whitehead) Arnold, was born in Delaware, Ohio, Feb. 16, 1839. Was educated at Iowa College and Union Park Theological Seminary, Chicago, graduating in 1872. Ordained at Wauponsee Grove, Ill., in 1871 (before graduating from seminary). Pastorates: Pastor, Wauponsee Grove, Ill., 1871–75; pastor, Wittemburg, Ia., 1875–81; pastor, Garden Prairie and Kelley, Ia., 1881–87; pastor, New Providence and Midland, Ia., 1887–89; pastor, Jewell Junction, Ellsworth and Lincoln, Ia., 1889–90; pastor, Polk City, Ia., 1891–92; without charge, 1892–93; pastor, Clay, Ia., 1894–98; pastor, Wittemburg, Ia., 1898–1901; pastor, Clackamas, Ore., 1901–02; pastor, Vancouver, Wash., 1902–03; without charge, Vancouver, Wash., 1903 until death. Married, 1865, Washington, Ia., Milcinia, daughter of Isaiah and Isabella Elliott. Seven children, living. Died Feb. 15, 1907, Vancouver, Wash., of heart failure and dropsy, aged 67 years, 11 months, 27 days.

Atkinson, John Laidlaw, D.D., was born in Yorkshire, England, Aug. 12, 1842. Was educated at Retford, England, and Chicago Theological Seminary, class of 1869. Ordained at Iowa Falls, Ia., Sept. 1, 1869. Was engaged in home missionary work in Iowa until 1873, when he went to Kobe, Japan, under the A. B. C. F. M., where he remained the rest of his life. Married, July 29, 1869, at Dubuque, Ia., Carrie Electa Guernsey, daughter of Rev. Jesse Guernsey, who died in 1906. Six children, living. Died Feb. 17, 1908, at Kobe, of heart trouble, aged 65 years, 6 months, 5 days.

Avery, Frederick Denison, son of Henry William and Betsey (Denison) Avery, was born in Groton, Conn., Oct. 30,1818. Was educated at Classical School, New Haven, Conn. (not now in existence), Yale College, 1844, and Yale Divinity School, 1847. Ordained by Congregational council, at Columbia, Conn., June 11, 1850. Pastorate: Pastor, Columbia, Conn., 1850–95; pastor emeritus, Columbia, Conn., 1895 until death. Officers held: Moderator of General Association of Connecticut, 1880; member Connecticut House of Representatives, 1885. Publications: Historical Discourse, 23 pp., 1867, Hartford; Centennial Address to the Tolland Association, 25 pp., 1889, Rockville. Married, March 12, 1849, at New Haven, Conn., Julia S. Smith, daughter of Roswell and Phebe Smith, deceased. Married, May 18, 1857, at Hagaman's Mills, N. Y., Charlotte Manny, daughter of Benjamin and Barbara Manny, who survives him. Two children, one living. Died Feb. 26, 1908, at East Hartford, Conn., of diabetes and advanced age, aged 89 years, 3 months, 25 days.

Barnard, Pliny Fisk, son of Ebenezer and Experience (Childs) Barnard, was born in Waitsfield, Vt., Nov. 9, 1820. Was educated at Jericho Academy and Montpelier Academy, Dartmouth College, and Bangor Theological Seminary. Was ordained at Richmond, Me., in 1847. Pastorates: Pastor, Richmond, Me., 1846–56; pastor, Williamstown, Vt., 1856–70; pastor, West Hampton, Mass., 1870–73; pastor, Westminster, Vt., 1873–80; resided in Ashburnham, Mass., 1880–83; pastor, South Royalston, Mass., 1881–83; pastor, Wendell, Mass., 1883–89; resided in Westminster, Vt., 1890–95; pastor, Dummerston, Vt., 1895–98; without charge, Westminster, Vt., 1898 until death. Married, Nov. 4, 1846, at Berlin, Vt., Julia, daughter of Rev. James and Betsey (Perrin) Hobart, who died July 12, 1908. Eight children, five living. Died May 28, 1908, at Westminster, Vt., of old age, age 87 years, 6 months, 19 days.

Bennett, Joseph Hayden, son of Rev. William Parmenter and Harriet Irene (Blodgett) Bennett, was born in Mason City, Ia., Jan. 13, 1873. Graduated from Doane College, 1893; Andover Seminary, 1901. Ordained at Avoca, Neb., Oct. 8, 1901. Pastorates: Avoca, Neb., 1901–04; Clay Center, Neb., 1904–06; Farnum and Stockville, Neb., 1906–07; Farnum, Neb., 1907 until death. Married, Sept. 28, 1904, Hay Springs, Neb., Mattie Louise Knapp, daughter of Rev. Washington and Carrie (Dennis) Knapp, who survives him. One child, living. Died March 17, 1908, at Farnum, Neb., of acute dysentery, aged 35 years, 2 months, 4 days.

Bingham, Hiram, D.D., son of Rev. Hiram Bingham, was born in Honolulu, T. H., Aug. 16, 1831. Graduated from Yale College, 1853. Spent a year and a half at Andover Seminary. Ordained Nov. 9, 1856. Pastorates: Foreign missionary, Ascension Islands, Micronesia, 1857; Apiang, 1857–65; commander of missionary packet *Morning Star*, 1866–68; foreign missionary, Apiang, 1868–76; Honolulu, 1876 until death. Degree conferred: D.D., Yale College, 1893. Married, Nov. 18, 1856, at Northampton, Mass., Minerva Clarissa Brewster, daughter of Jonathan and Clarissa (Allen) Brewster. Died Oct. 25, 1908, at the Johns Hopkins Hospital, Baltimore, Md., of heart failure, the result of an operation, aged 77 years, 2 months, 9 days.

Blakeslee, Erastus, son of Joel and Sarah Maria (Mansfield) Blakeslee, was born in Plymouth, Conn., Sept. 2, 1838. Attended Williston Seminary, Easthampton, Mass., 1859; Yale College, 1863; and Andover Theological Seminary, 1879. Ordained by a council of churches at Greenfield, Mass., Feb. 11, 1880. Pastor, Second Church, Greenfield, Mass., 1880–83; pastor, Second Congregational Church, Fairhaven, Conn., 1883–87; pastor, First Church, Spencer, Mass., 1887–92. Military offices: second lieutenant and adjutant, 1st Connecticut Cavalry Volunteers, 1861; captain, 1st Connecticut Cavalry Volunteers, 1862; major, 1st Connecticut Cavalry Volunteers, 1863; lieutenant-colonel and colonel, 1st Connecticut Cavalry Volunteers, 1864; brevet brigadier-general, 1865; commander Andrew Foote Post, G. A. R., New Haven, Conn., 1868; senior vice-commander, Loyal Legion, Massachusetts Commandery, 1900. Was president of first state (Conn.) Christian Endeavor Union, 1886–87; associate member Victoria Institute, London; Council, Religious Education Society, 1904–08. Publications: Brief History 1st Connecticut Cavalry Volunteers, 1889, published in Hartford, Conn.; 160 vols. Bible Study Union (or Blakeslee) Sunday School Lessons, 1891–1908, published in Boston, Mass. Married, March 30, 1865, in New Haven, Conn., Mary Goodrich North, daughter of John Goodrich and Elizabeth (Dickin-

son) North. Five children, four living. Died at Brookline, Mass., July 12, 1908, of pernicious anæmia, aged 69 years, 10 months, 10 days.

Blanchard, John T., D.D., son of Thomas and Sarah (Brown) Blanchard, was born in Battle Creek, Mich., Nov. 14, 1853. Attended Olivet College, Michigan. Ordained by Congregationalists at Huntsburg, Ohio, Jan. 3, 1883. Pastorates: Huntsburg, Ohio, 1881–86; Monticello, Ia., 1886–89; Webster City, Ia., 1889–95; Covenant Church, Chicago, Ill., 1895–97; New England Church, Aurora, Ill., 1897–1902; field secretary for Olivet College, 1902–06; pastor, Sloan, Ia., 1907 until death. Degree conferred: D.D., by Olivet College, in 1896. Married, Jan. 3, 1882, at St. Louis, Mich., Carrie C. Chapel, daughter of George E. and Amelia E. (Horton) Chapel, who survives him. Four children, two living. Died Oct. 13, 1908, at Sloan, Ia., of pernicious anæmia, aged 54 years, 10 months, 30 days.

Boardman, Charles Parsons, son of George B. and Helen M. (Parsons) Boardman, was born in Watertown, N. Y., Oct. 5, 1859. Attended Rochester (N. Y.) High School, and Olivet (Mich.) College. Was ordained at Magnolia, Ia., May, 1889. Pastorates: Magnolia, West Burlington, Humboldt, Webster City, Marshalltown, and Red Oak, all in Iowa; 38th Street Congregational Church, Minneapolis, Minn., of which he was pastor at the time of his death. Married, July 30, 1884, in Franklin, N. Y., Florence, daughter of James B. and Helen E. (Frear) Banker, who survives him. Six children, living. Died Sept. 29, 1908, at Minneapolis, Minn., of heart failure, aged 48 years, 11 months, 24 days.

Boynton, George Mills, D.D., son of John and Louisa (Boutelle) Boynton, was born in Brooklyn, N. Y., May 13, 1837. Educated at Yale College, 1858, and Union Theological Seminary, 1860–63. Ordained to the Presbyterian ministry, Oct. 28, 1863. Pastorates: (Pres.) pastor, Riverdale, N. Y., 1863–67; (Cong'l) Guilford, Conn., 1868–72; Newark, N. J., 1872–80; Boston, Mass., 1880–88; associate secretary of Sunday-School and Publishing Society, Boston, Mass., 1888; in 1889 became general secretary until 1905; missionary secretary until 1907, when he resigned from active work. Received degree of D.D. from Middlebury College, Vt., 1888. Was a contributor to the volume of Monday Club Sermons, and wrote several volumes, including "The Model Sunday School," "The Pilgrim Pastor's Manual," and "The Congregational Way." Married, June 1, 1864, Brooklyn, N. Y., Julia H., daughter of Silvanus and Elizabeth (Hoyt) Holmes, who survives him. Four sons, living. Died May 17, 1908, in Boston, Mass., of paralysis, aged 71 years, 4 days.

Broad, Lewis Payson, D.D., son of Lewis and Martha B. (Sawin) Broad, was born in Ashland, Mass., Dec. 7, 1840. Educated at high school, Natick, Mass., 1856–59; Yale College, 1859–61; Andover Theological Seminary, 1870–73. Ordained at Templeton, Mass., Sept. 3, 1873. Pastorates: Baldwinsville, Mass., 1873–77; acting pastor, Paola, Kan., 1877–83; general missionary for Kansas, 1883–87; superintendent home missions, 1888–1900; secretary Kansas Congregational Home Missionary Society until January, 1902, when he began speaking for home missions in all parts of the country. Married, Sept. 23, 1868, Boston, Mass., Charlotte Brown, daughter of Rev. Erastus Darwin and Harriet J. (Fisk) Moore, who died July 30, 1871. Married, Aug. 1, 1900, Newfane, Vt., Mrs. Harriet S. Caswell, widow of Lemuel E. Caswell, of Boston, Mass., and daughter of Rev. Joseph Sylvester Clark, D.D., and Harriet B. Bourne, who survives him. Died March 12, 1908, Atlanta, Ga., of paralysis, aged 67 years, 3 months, 5 days.

*Brown, J. Fletcher. Ordained, May 3, 1874. Pastorates: Pastor, Los Angeles, Cal., 1893–95; pastor, Needles, Cal., 1895–96; without charge, Needles, Cal., 1896–97; pastor, Needles, 1897–98; pastor, Los Alamitos, Cal., 1898–1902; without charge, Los Alamitos, Cal., 1902–04; without charge, Compton, Cal., 1904 until death. Died at Healdsburg, Cal., Dec. 3, 1907, of heart failure.

*Campbell, William, son of William and Lousina (Wright) Campbell, was born in Verona, N. Y., May 20, 1839. Educated at the public schools, in his home district in Cedar Creek, Mich. Ordained by United Brethren, at Waterloo, Mich., September, 1880. Pastorates: Prior to ordination served United Brethren churches in Michigan, 1875–77; Dover Circuit, Mich., 1877–79; Casco, Mich., 1879–80; Woodland, Leslie, and Athens, from 1880–86; then transferred conference relation to St. Joseph Conference, Indiana, where he served four years, returning to Michigan in 1880. For the next three years served the church as presiding elder. Married, Aug. 25, 1875, at Maple Grove, Mich., Margaret McKelvey, daughter of Johnston and Sarah (Berry) McKelvey, who survives him. One adopted daughter, living. Died April 26, 1904, at Hastings, Mich., of paralysis; aged 64 years, 11 months, 6 days.

*Cokely, Benjamin F. Ordained, 1893. Pastorates: Installed, Southbury, Conn., Oct. 25, 1893; pastor, Galesburg, Ill., 1894–97; pastor, Buda, Ill., 1897–99; without charge, Galesburg, Ill., 1899–1900; pastor, Perry, Ia., 1900–04; without charge, Galesburg, Ill., 1904 until death. Died at Galesburg, Ill.

Cunningham, John, son of Joseph and Jane (Scott) Cunningham, was born in Market Harborough, Leicestershire, England, Jan. 12, 1820. Attended a private school for boys in England. Attended Oberlin College. Was ordained at New York City, N. Y., in 1848. Pastorates: Boonton, and Paterson, N. J., from 1848 to 1852; Winchester Center, Conn., 1853; Globe Village, Mass., 1854; Penn Yan, N. Y., 1855–56; Gainesville, N. Y., 1856–66; Sweden Center, N. Y. (Pres.), 1866–76; St. Joseph, Mich., 1876–77; West Groton, N. Y., 1877–1900. Publications: Reminiscences of a Long Pastorate, published at Phœnix, N. Y.; The Bible in These Days, published at Groton, N. Y.; Farewell Sermon, published at Groton, N. Y.; A Brother's Memories, published in "Memories of Jane Cunningham Cooly," Jennie June, published by G. P. Putnam's Sons, New York and London, 1904; occasional sermons and addresses. Married, in 1847, in Poughkeepsie, N. Y., Adeline Laura Turner, who died in 1854. Married, April 18, 1855, at Canterbury, Conn., Frances Murdock Kinne, daughter of Deacon William and Eliza (Evans) Kinne, who survives him. Three children, one living. Died Dec. 19, 1908, at Rochester, N. Y., of degeneration of the tissues of the heart, aged 88 years, 11 months, 7 days.

Curtis, Gilbert Allen, son of Elisha and Ludia L. Curtis, was born in West Stockbridge, Mass., April 25, 1848. Was educated at Williams College and Hartford Theological Seminary, graduating in 1877. Ordained, at Mineville, N. Y., May 9, 1876. Pastorates: Preached one year at West Hartland, Conn., before he was ordained; pastor, Mineville, N. Y., 1876–77; pastor, South Hartford, N. Y., 1877–79; pastor, Lebanon, N. Y., 1880–82; pastor, Willsboro, N. Y., 1882–85; without charge, Willsboro, N. Y., 1885–86; pastor, Colebrook, N. H., 1886–87; pastor, Meredith, N. H., 1887–92; without charge, Housatonic, Mass., 1892–93; pastor, Andover, Conn., 1893–96; pastor, West Granville and Tolland, Conn., 1900–01; pastor, West Newbury, Vt., 1902–03; without charge, at Mittineague, Mass., 1903–05;

pastor, Chester, Mass., 1905–06; without charge, Mittineague, Mass., until death. Married, Sept. 20, 1873, at Rockville, Conn., Elbertine S. Fuller, daughter of James W. and Adeline C. (Buck) Fuller. Two children, living. Died July 17, 1908, at Mittineague, Mass., of apoplexy, aged 60 years, 2 months, 22 days.

Dodge, John Edwards, son of John and Ann S. (Godfrey) Dodge, was born in Waldoboro, Me., Oct. 8, 1850. Attended Wilbraham Academy, 1868; Was occupied in Christian Association work, 1868–80; was pastor of church at Paxton, Mass., 1880; licensed by Worcester Central Association, 1881; ordained at Paxton, Mass., Sept. 25, 1883. Pastorates: Paxton, Mass., 1880–87; Sterling, Mass., 1887–93; Lake View Church, Worcester, Mass., 1893–96; Adams Square Church, Worcester, Mass., 1897–1900; West Boylston, Mass., 1901–06; Kahului, Hawaii, 1906–07. Married, Oct. 12, 1876, at Hebron, Conn., Emma J. Backus, daughter of Ezra L. and Jane (Bears) Backus, who died in 1901. Married, in Somerville, Mass., Jan. 4, 1908, Fannie E. Ewell, of Westboro, Mass., who survives him. Two sons, living. Died May 6, 1908, at Westboro, Mass., of cancer, aged 57 years, 6 months, 28 days.

Dole, Sylvester Rudd, son of Salmon Wright and Selima (Rudd) Dole, was born in Sheldon, Wyoming County, N. Y., Sept. 12, 1830. Received private instruction in theology under Rev. Phineas Blakeman. Ordained at Vienna, Grundy County, Ill., Nov. 16, 1864. Pastorates: Vienna, Ill., 1864–67; Wauponsee, Ill., 1868–71; Ross Grove, Ill., 1871–74; Crete, Ill., 1874–1878; Libertyville, Ill., 1878–80; Ivanhoe, Ill., 1880–82; Rollersville, Ohio, 1882–85; Sylvania, Ohio, 1885–87; Kelloggsville, Ohio, 1887–89; Kirtland, Ohio, 1889–92; Parkman, Ohio, 1892–97; Edinburg, Ohio, 1897–99; without charge, Edinburg, Ohio, 1899–1900; without charge, Ravenna, Ohio, 1900–04; without charge, Mansfield, Ohio, 1904 until death. Married, July 27, 1852, Charlemont, Mass., Clarissa Adeline, daughter of Samuel Phipps, who died Jan. 11, 1853. Married, April 2, 1857, at Jericho, Kane County, Ill., Annis A., daughter of Elephus and Catherine (Carpenter) Fitch, who survives him. Six children, five living. Died Feb. 19, 1908, at Mansfield, Ohio, of old age, aged 77 years, 5 months, 7 days.

Dunham, Warren Nelson, son of Jesse and Lucy (Davidson) Dunham, was born in Milton, Vt., Nov. 20, 1822. He studied medicine and practiced for several years. Studied theology and preached for a time in the Episcopal Church. Ordained, Episcopal, at Louisville, Ky., in 1868. Pastorates: Pastor, Larchwood, Ia., 1888–89; Berwick, Ia., 1889–90; Newton, Ia., 1890–94; Kellogg, Ia., 1894–95; Gem Point, Ia., 1895–96; without charge, Creston, Ia., 1896–97; pastor, Cheyenne, Wyo., 1897–1900; without charge, Cheyenne, Wyo., 1900 until death. Married, Aug. 16, 1852, at New Britain, Conn., Julia Watson Burritt, daughter of Elijah and Ann (Watson) Burritt, deceased. Married, Jan. 1, 1866, Lydia Downing, of Germantown, Ky., who survives him. Six children, four living. Died July 14, 1908, at Cheyenne, Wyo., of old age, aged 85 years, 7 months, 25 days.

* Dyckman, Sampson B., was born in Westchester County, N. Y., in 1829. Ordained as Congregationalist at Neosho Falls, Kan., Aug. 12, 1891. Pastorates: Pastor, Valeda, Kan., 1891–92; Chanute, Kan., 1892–94; without charge, 1894–95; without charge, Neosho Falls, Kan., 1895–96; pastor, Neosho Falls, Kan., 1896–98; without charge, Neosho Falls, Kan., 1898 until death. Died at Neosho Falls, Kan.

*Edson, Henry Kingman, son of Noah and Huldah (Kingman) Edson, was born in Hadley, Mass., Oct. 5, 1822. Attended Hopkins Academy, Hadley, Mass., 1837–40. Graduated from Amherst College, 1844. Studied theology with Rev. John Woodbridge, D.D., Hadley, Mass.; attended Union Seminary a few weeks, 1849; Andover Seminary, 1850–51; Hartford Seminary, 1851–52. Ordained by Grinnell Association, Grinnell, Ia., April 25, 1881. Pastorates: Supply, Westhampton, Mass., summer, 1852; principal, Denmark Academy, Ia., 1852–79; in Europe, 1878–79; professor of pedagogy, Iowa College, 1879–92; without charge, 1892 until death. Married, Aug. 30, 1852, New York Mills, N. Y., Mrs. Celestia Kirk Maynard, daughter of Joseph Kirk, deceased. Married, March 20, 1891, Portland, Me., S. Lizzie Scamman, daughter of William and Hannah (Smith) Scamman, of Saco, Me., One son, living. Died March 13, 1906, Grinnell, Ia., of heart trouble, aged 83 years, 5 months, 8 days.

*Evans, John Myrnach, was born at Llanfyrnach, South Wales, in 1832. Ordained in 1870. Soon after coming to Cleveland, Ohio, took up the work of the ministry, supplying the Lake Shore Welsh Church, on St. Clair Street. Remained there but a short time. In connection with his business, supplied the Welsh churches of Coalburg, Hubbard, Mineral Ridge, Tallmadge, Akron, in Ohio. His wife died in 1898. A daughter and three grandchildren sur vive him. He died at Cleveland, Ohio, May, 1907.

Everest, Charles Hall, D.D., son of Frederick W. and Lucy (Hall) Everest, was born in New Lebanon, Columbia County, N. Y., Feb. 14, 1837. Graduated from Amenia Seminary, Amenia, N. Y., 1856; Williams College, Williamstown, Mass. (entered Sophomore), 1859; Union Theological Seminary, New York City, 1862. Ordained by council of Congregational churches at Plymouth Church, Brooklyn, N. Y., January, 1862. Pastorates: Pastor, Owego, N. Y., 1862–63; pastor installed, Puritan Church, Brooklyn, N.Y., 1865–77; pastor installed, Plymouth Church, Chicago Ill., 1877–1882; stated supply at First Church, Norwalk, Conn., and Meriden, Conn., 1882–85; pastor, First Church, Newark, N. J., 1885–87; supply, West Presbyterian Church, New York City, 1887–88; supply, First Church, Montclair, N. J., and First Church, Norwalk, Conn., 1888–89; pastor, Grove Street Church, East Orange, N. J., 1890–1900; acting pastor, First Church, Washington, D. C., 1906–07. Received degree of D.D. from Maryville College, Tenn., 1885. Was commissioner, New West Education Commission, 1882; one of the three trustees of Armour Fund, which endowed Armour Institute, Chicago. Married, Feb. 11, 1862, at Hartford, Conn., Louisa M. Wadhams, daughter of Moses and Louisa M. Wadhams, who survives him. Two children, living. Died June 10, 1908, at Brooklyn, N. Y., of gastritis, aged 71 years, 3 months, 26 days.

Fuller, Homer Taylor, Ph.D., D.D., son of Sylvanus and Sarah Maria (Taylor) Fuller, was born in Lempster, N. H., Nov. 15, 1838. Attended Kimball Union Academy, Meriden, N. H., 1859; Dartmouth College, 1864; Andover Theological Seminary, two years, 1866–68; graduated from Union Seminary, New York, 1869. Ordained by the Winnebago, Wis., Association, at Fond du Lac, Wis., Jan. 19, 1970. Pastorates: Acting pastor, Congregational Church, Peshtigo, Wis., 1869–71; principal, Fredonia (N. Y.) Academy, 1864–67; principal, St. Johnsbury (Vt.) Academy, 1871–82; president, Worcester (Mass.) Polytechnic Institute, 1882–94; president, Drury College, 1894–1904; without charge, Fredonia, N. Y., 1905 until death. Received degree of Ph.D., from Dartmouth College, 1880; D.D.,

Iowa College, 1898. Offices held: Corporate member, A. B. C. F. M., 1896. Publications: "Effects of Drought and Winds on Alluvial Deposits in New England," 2 pp., 1892, Rochester, N. Y., Bull. Geol. Soc. Amer., Vol. 3; "The Progress of Technical Education," a Quarter Century Review, 30 pp., Worcester, 1894; "The Modern American College," an inaugural address, Springfield, Mo., 23 pp., 1894. Married, June 15, 1870, at Fredonia, N. Y., Amoretta Jones, daughter of John and Mary (Breese) Jones. Three children, living. Died Aug. 14, 1908, at Saranac Lake, N. Y., of pulmonary tuberculosis, aged 69 years, 8 months, 30 days.

Giddings, Solomon Paine, son of Solomon and Martha (Paine) Giddings, was born in East Poultney, Vt., Dec. 2, 1812. Attended Castleton Seminary; Middlebury College; Yale Theological Seminary, 1839–41; Lane Theological Seminary, 1842. Ordained at East Poultney, Vt., in 1842. Pastorates; Clarendon, Vt.; Curtisville, Mass.; Fair Haven, Vt.; Springfield, Vt.; Royalston, Vt.; Salisbury, Vt.; later in Illinois. He went to Washington, D. C., in 1863. Was one of the founders of the First Congregational Church, and a deacon for many years; later he preached in various places in the North. Married, in 1842, in New Haven, Conn., Mary E. Hotchkiss, daughter of Wooster and Mary Loring (Bass) Hotchkiss. Four children, two living. Died Aug. 29, 1908, in Washington, D. C., of cerebral hemorrhage, aged 95 years, 8 months, 27 days.

Gray, John. Ordained in 1860. Pastorates: Pastor, Wahoo, Neb., 1879–81; pastor, Columbus, Neb., 1881–83; pastor Avoca, Ia., 1883–86; pastor Parkersburg Ia., 1886–89; pastor, Sergeant Bluffs, 1889–94; pastor, Sibley, Ia., 1894–95; pastor, Howard, So. Dak., 1897–1900; without charge, Butte, Neb., 1900. Died Dec. 7, 1908, at Naper, Neb.

*Green, Charles E., son of Loren and Charott (Smith) Green, was born at Dekalb, N. Y., Sept. 23, 1844. Ordained, July 10, 1891, at Morristown, N. Y. Pastorate: Pastor, Morristown, N. Y., 1891 until death. Twice married. First marriage, Feb. 23, 1892, at Dekalb, N. Y., Maria C. Stacy, daughter of Peltish and Jerusha (Tanner) Stacy. Second marriage, Feb. 1, 1893, at Hammond, N. Y., to Christina Bell, daughter of James and Anna (Campbell) Bell. Two children, living. Died, June 19, 1907, at Morristown, N. Y., of pneumonia, aged 62 years, 8 months, 26 days.

*Griswold, A. Linley, was born in Jefferson County, N. Y., March 19, 1853. Received a common-school education and attended the high school at Galesburg, Mich. Licensed by United Brethren Church in 1881. Ordained in the Congregational Church, Grandville, Mich., May 7, 1892. In 1896 was called to churches at Custer and Tallman, Mich. In 1897 returned to Grandville, where he remained three years. In August, 1900, was stricken with paralysis, and was obliged to give up work. Married Mary E. Wait, of Orangeville, Mich., in July, 1875. Three children, living. Died at New Era, Mich., April 19, 1906, of paralysis, aged 53 years, 1 month.

*Hall, Samuel A. Ordained, 1861. Without charge, Boonesboro, Ia., 1891–1901; without charge, at Netawaka, Kan., 1901 until death.

Hatch, Reuben, son of Azel and Rhoda (Williams) Hatch, was born in Alstead, N. H., June 3, 1814. Was educated at the district school, Alstead, N. H., and the Preparatory Department of Oberlin College. Graduated from Oberlin College in 1843, and Oberlin Theological Seminary in 1846. Ordained at Windham, Vt., Jan. 1, 1850. Pastorates: Pastor, Olivet, Mich., 1844–46; supply, Windham, Vt., 1849; pastor, Windham, Vt., 1850–51;

pastor, York, Ohio, 1851–55; pastor, Union City, Mich, 1856–59; pastor, Richfield, Ohio, 1860–63; pastor, Benzonia, Mich., 1863–66; pastor, Traverse City, Mich., 1866–72; pastor, Chatham, Ohio, 1872–76. From 1876 had charge of the woman's boarding-house hall at Oberlin College. Publications: Bible Servitude Re-Examined, vi–284 pp., Applegate & Co., Cincinnati, 1862. Several sermons printed in Oberlin *Evangelist* and later in pamphlet form. Married, Dec. 16, 1846, at Hudson, Ohio, Almira Kilbourn, daughter of Asabel and Sophronia (Curtis) Kilbourn, who died in 1859. Married, April 10, 1860, in York, Ohio, Marion J. Pierce, daughter of Thompson and Harriet (Little) Pierce, who died Oct. 26, 1908. Eleven children, four living. Died June 4, 1908, at Oberlin, Ohio, of angina pectoris, aged 94 years, 1 day.

Hawks, Theron Holbrook, D.D., son of Calvin Bingham and Cordelia (Butler) Hawks, was born in Charlemont, Mass., Oct. 24, 1821. Educated at school at Buckland, Mass., Williams College, Union Seminary. Ordained by a Congregational council at West Springfield, Mass., March 7, 1855. Pastorates: Pastor installed, First Church, Springfield, Mass., 1855–61; pastor installed, Second (Pres.) Church, Cleveland, Ohio, 1861–68; pastor installed, First (Cong'l) Church, Marietta, Ohio, 1869–83. Degree conferred: D.D., by Williams College, 1864. Offices held: Trustee of Mt. Holyoke College, 1858–61; of Western Reserve College, 1865–69; of Marietta College, 1871–85; was a corporate member of A. B. C. F. M., 1871–94; moderator of Ohio Congregational Conference, 1870. Publications: Sermons: The Sunday School, the Family, and the Church, 1865. Married, June 5, 1855, at New York, N. Y., Mary Oakes Hoadley, daughter of David and Mary Oakes (Hotchkiss) Hoadley, who survives him. Five children, three living. Died Nov. 19, 1908, at Springfield, Mass., of cerebral hemorrhage, aged 87 years, 25 days.

Haynes, Artemas Jean, son of Mark Hopkins and Olive Adelma Haynes, was born in West Trenton, Me., April 19, 1869. Educated at Bucksport Academy, Harvard College and University of Colorado, and Boston University Theological School. Ordained at Harwich, Mass., 1894. Pastorates: Harwich Congregational Church, 1894–96; without charge, Cambridge, Mass., 1896–97; pastor, Plymouth Church, Chicago, Ill., 1897–1901; pastor, United Church, New Haven, Conn., 1901 until death. Degree conferred: M.A., Yale University, 1904. Publications: Social and Religious Ideals, Charles Scribner's Sons, New York, 1907. Married, Oct. 3, 1896, at Harwich, Mass., Bertha Snow, daughter of George H. and Ellen F. Snow, who survives him. Two children, living. Died July 17, 1908, at Harwich, Mass., by drowning, aged 39 years, 2 months, 29 days.

Hayward, Silvanus, D.D., son of Deacon Amherst and Sarah (Fish) Hayward, was born in Gilsum, N. H., Dec. 3, 1828. Received private training until he went to Dartmouth College, graduating in 1853. Ordained at Dunbarton, N. H., Oct. 9, 1861. Was principal of Francestown Academy, 1853–56; M'Indoes Falls Academy, Barnet, Vt., 1856–58; Pembroke Academy, 1858–59; assistant teacher, Kimball Union Academy, Meriden, 1859–60; teacher natural sciences at Appleton Academy, New Ipswich, until 1861; pastor, Dunbarton, N. H., 1861–66; pastor, South Berwick, Me., 1866–73; professor of mathematics, Nashville, Tenn., 1873–75; pastor, Gilsum, N. H., 1875–79; without charge, Globe Village, Southbridge, Mass., 1881 until death. Degree conferred: D.D., Dartmouth College, 1903. Was chairman of the Southbridge School Board for fifteen years. Publications: Many books,

pamphlets, poems, and sermons; History of Gilsum, N. H., published by J. B. Clarke & Co., Manchester, 468 pp., 1881; History of Rochester, N. H., published by Franklin McDuffee, Esq., 688 pp., 2 vols., 1892. Married, at Middleboro, Mass., Harriot Elvira Eaton, daughter of Ziba and Jedidah (Washburn) Eaton, who died March, 1890. Married, Dec. 17, 1891, at Berwick, Me., Lucy A. Keays, daughter of Love and Hannah (Goodwin) Keays, who survives him. Five children, one living. Died Sept. 1, 1908, at Southbridge, Mass., of inflammation of the bladder and general breaking down of old age, aged 79 years, 8 months, 28 days.

Hess, Henry, son of Carl Valentine and Anna Katherine (Moehl) Hess, was born in Ellingshausen, Hessia, Germany, Sept. 15, 1840. Studied under his father; studied theology under Rev. J. J. Brecht and Rev. John Kilian. Ordained by a German Congregational council at Giard, Clayton County, Ia., May 25, 1864. Pastorates: Fort Atkinson and New Hampton, Ia., 1867–92; without charge, Niobrara, Neb., 1892–98; pastor, Niobrara, Neb., 1898–1900; pastor, Alvord, Neb., 1900–01; pastor, Monovi, Neb., 1901–03; pastor, Butte, Neb., 1903–05; without charge, Butte, Neb., 1905 until death. Publications: In 1882 founded *Der Kirchenbote*, official organ of German Congregational Churches of United States of America. Married, in 1864, at Clayton Center, Ia., Mary Spellman. Married, Feb. 27, 1868, at Farmersburg, Ia., Anna Bander, daughter of John and Katharine (Gutmann) Bander. Nine children, seven living. Died Oct. 1, 1908, at Manovi, Neb., of consumption, aged 68 years, 17 days.

Hopkins, Henry, D.D., LL.D., son of Mark H. and Mary H. Hopkins, was born in Williamstown, Mass., Nov. 30, 1837. Graduated from Williams College, 1858. Attended Union Theological Seminary after two years' private study with his father. Was ordained Sept. 23, 1861. His first ministry was among the Union soldiers; in 1861 was commissioned by President Lincoln as hospital chaplain; served at Alexandria, Va., until 1864; 1864–65 was chaplain in the field with the 120th New York Volunteers. Pastor, Second Congregational Church, Westfield, Mass., 1866–80; First Congregational Church, Kansas City, Mo., 1880–1902; president, Williams College, 1902 until June, 1908. Received degrees: of D.D., from Williams College; LL.D., from Amherst and Marietta Colleges in 1902. Published several addresses on municipal and educational subjects, and sermons have been published. Married, in 1866, at Easthampton, Mass., Alice Knight, daughter of Lieutenant-Governor H. G. Knight, who died in 1869. Married, in 1876, Jeanette M. Southworth, of Bennington, Vt., who survives him. Four children, living. Died, at Rotterdam, Holland, Aug. 18, 1908, of pneumonia, aged 70 years, 8 months, 19 days.

Houghton, Charles Edwards, son of Daniel Wyman and Myreka (Nims) Houghton, was born in Sullivan, N. H., Jan. 27, 1836. Attended Bernardston, Mass., Academy. Ordained by Congregational council at Auburn, N. H., in 1876. Pastorates: Auburn, N. H., 1875–82; supplied when able from 1882–88; pastor, Prescott, Mass., 1888–98. Married, Feb. 13, 1861, at Marlboro, N. H., Harriet Coolidge, daughter of Col. Cyrus and Caroline (Richardson) Frost. Seven children, six living. Died Jan. 5, 1908, at Westboro, Mass., of pneumonia and heart failure, aged 71 years, 11 months, 9 days.

Hover, Seth Wilbur, son of Alexander P. and Polly Jane (Corey) Hover, was born at Greentown, Penn., Nov. 7, 1871. Received a common-school

education. Was ordained by the Baptists at Compton, Penn., October, 1896. Began preaching as a Methodist, at Greentown, Penn., in 1889; Maple Lake Circuit, Penn.; New Albany, Penn. (joined Baptists); Compton, Penn.; Bangor, Penn.; Maine, N. Y.; Brainerd, Minn.; Ellendale, No. Dak.; Jamestown, No. Dak.; Linton, No. Dak. (as Meth. supply); Berthold (Cong'l Church) from Dec. 1, 1907, until death. Joined Mouse River Association of Congregational Churches, June 12, 1908. Married, Sept. 28, 1892, at New Albany, Penn., Cora Wayman, daughter of Orlanda and Frances (Hatch) Wayman, who survives him. Three children, living. Died Oct. 29, 1908, at Helena, Mont., of locomotor ataxia, aged 36 years, 11 months, 22 days.

Hubbell, Henry Lynes, D.D., son of Wakeman and Julia A. (Lynes) Hubbell, was born in Wilton, Conn., June 24, 1830. Educated at Wilton Academy; Yale College, graduating in 1854; Union Theological Seminary, 1856–57; Andover Seminary, 1857–59. Ordained at Amherst, Mass., April 24, 1861. Pastorates: Pastor, Amherst, Mass., 1861–65; acting pastor, Unionville, Conn., 1866–68; acting pastor, Ann Arbor, Mich., 1869–76; in Kansas, 1876–77; spent next summer in Colorado; resided at Amherst, Mass., 1878–80; installed First Church, Jamestown, N. Y., 1880–86; Austin, Tex., in charge of Tillotson Institute, and pastor, 1886–89; president, Lake Charles College, La., 1889–90; resided in Detroit, Mich., 1900–01; without charge, New York, N. Y., 1901–03; without charge, New Haven, Conn., 1903–04; without charge, New York City, 1905 until death. Was director Chicago Theological Seminary, 1873–79. Received degree of D.D. from Galesville University, 1882. Married, May 7, 1863, Amherst, Mass., Harriet A., daughter of Levi and Harriet Hinsdale, who survives him. Died Feb. 28, 1908, at New York, N. Y., of disease of the heart and kidneys, aged 77 years, 8 months, 4 days.

Hume, Edward Sackett, son of Robert Wilson and Hannah Derby (Sackett) Hume, was born in Bombay, India, June 4, 1848. Was educated at Hopkins Grammar School, New Haven, Conn.; Yale College, 1870; Hartford Theological Seminary, 1875. Ordained by Congregational Council at New Haven, Conn., June, 1875. Was missionary of the A. B. C. F. M. in the Marathi Mission, 1875–98. Stationed in Bombay for twenty-eight years. Was a Fellow of the Bombay University, twice a member of the Marathi Bible Revision Committee, Secretary thirteen years of the Bombay Bible Society. Edited at intervals the English portion of the Dnyanodaya; Life of Ethan Chapin, of Springfield, Mass.; various pamphlets. Married, July 21, 1875, in New Haven, Conn., Charlotte Elizabeth Chandler, daughter of John Eddy and Charlotte Maria (Hopkins) Chandler. Seven children, six living. Died Jan. 10, 1908, at the Presbyterian Hospital, New York City, N. Y., of anemia of the blood, aged 59 years, 7 months, 6 days.

Imes, Benjamin Albert, son of Samuel and Sarah Anne (Moore) Imes, was born near Mercersburg, Franklin County, Penn., Jan. 28, 1848. Was educated at Oberlin College, graduating in 1877, and Oberlin Seminary, graduating in 1881. Ordained by Congregational Association of Tennessee, at Memphis, Tenn., Nov. 7, 1880. Pastorates: Supply, Clarksfield, Ohio, 1879; pastor, Second Congregational Church, Memphis, Tenn., 1880–92; pastor, Independent Methodist Church, Knoxville, Tenn., 1892–94; pastor, First Congregational Church, Knoxville, Tenn., 1894–96; chaplain, Agricultural College, Normal, Ala., 1896–1900; pastor, Congregational Church, Brewton, Ala., 1900–02 (also principal of high school at Brewton, Ala.); pastor, Congre-

gational Church, Mobile, Ala., 1902–04; pastor, Industrial Missionary Association, Beloit, Ala., 1904–06; principal and pastor of Prairie Institute, Prairie, Ala., 1906 until death. Offices held: Moderator of Congregational Association of Tennessee; Moderator, Congregational Association of Alabama; Assistant Moderator of National Council, 1886. Publications: A number of pamphlets. Married, July 29, 1880, at Oberlin, Ohio, Elizabeth Rachel Wallace, daughter of John and Eliza (McNiel) Wallace, who survives him. Three sons, living. Died Aug. 5, 1908, at Prairie, Ala., of bronchitis and a nervous breakdown, aged 60 years, 6 months, 8 days.

Jenness, George O., son of Elijah and Deborah (Bachelder) Jenness, was born in Methuen, Mass., April 14, 1837. Attended Atkinson Academy, N. H.; Richmond College, Richmond, Va.; private theological training, Ordained by Baptists at Richmond, Va., in 1861. Pastorates: Pastor, Wakefield, N. H., 1882–83; pastor, Attleboro Falls, Mass., 1883–87; pastor, Hyde Park, Mass., 1887–88; pastor, West Gloucester, Mass., 1888–90; pastor. South Boston, Mass., 1890–92; pastor, West Gloucester, Mass., 1892–95; without charge, Hyde Park, Mass., 1895–96; pastor, Charlton, Mass., 1896 until death. Married, Jan. 13, 1870, at Hampstead, N. H., Mary A. Merrill, daughter of Simon and Hannah W. (Kelley) Merrill. Five children, two living. Died Nov. 7, 1908, at Charlton, Mass., of heart disease, aged 71 years, 6 months, 23 days.

Jewett, John Edward Bullard, son of Henry and Rebecca (Blood) Jewett, was born in Pepperell, Mass., Dec. 9, 1821. Was educated at Pepperell Academy, 1839; Dartmouth College, 1843; Andover Seminary, 1849. Was ordained by council at East Jaffrey, N. H., Sept. 25, 1850. Pastorates: Pastor by council, East Jaffrey, N. H., 1850–52; supply in New Hampshire towns, 1852–53; supply in Pepperell, Mass., six months in 1862; supply in Loudon, N. H., six months in 1873; pastor, Dudley, N. C., 1882–86, under A. M. A.; pastor, Beaufort, N. C., 1892–93, under A. M. A.; pastor, Evarts, Ky., 1893–94, under A. M. A.; pastor, Aurora, So. Dak., 1894–96; without charge, Pepperell, Mass., 1896 until death. Offices held: 1843–47, taught in academies in Royalston, Mass.; Pepperell, Mass.; Falmouth, Mass ; Wakefield, N. H.; and Abington, Mass.; 1853, taught in a private school in Deckertown, N. J.; 1854–55, taught select school in East Jaffrey, N. H.; 1867, principal of Pepperell (Mass.) Academy; 1868, principal of Shrewsbury High School, Mass.; 1870, principal of Pembroke Academy, N. H.; 1882–86, principal public school in Dudley, N. C., under A. M. A.; 1886–92, principal of Brewer Normal School, Greenwood, S. C., under A. M. A.; 1892–93, principal of A. M. A. school in Beaufort, N. C.; 1893–94, principal of Black Mountain Academy, Evarts, Ky., under A. M. A. Publications: Several articles and poems have been published in *The Congregationalist* and other papers. Married, Jan. 10, 1851, at New Ipswich, N. H., Sophronia Wilson, daughter of Major Supply Wilson, who died in 1852. Married, Jan. 10, 1854, at East Jaffrey, N. H., Frances Hunt Lacy, daughter of Harvey and Martha W. (Whitney) Lacy, who survives him. Four children, two living. Died Oct. 4, 1908, at Pepperell, Mass., of old age and a complication of diseases, aged 86 years, 9 months, 26 days.

Johnson, Samuel, was born in Ambaston, Derbyshire, England, Aug. 13, 1823. Attended Western Reserve College; Yale College, graduating in 1850; Yale Theological Seminary, graduating in 1853. Ordained by the Western New York Consociation, June 10, 1856. Pastorates: Stated supply,

Ashville, N. Y., 1855–56; supply pastor, Cambria, N. Y., 1856–58; Center Lisle, N. Y., 1859–60; Chenango Forks, N. Y., 1860–66; Newark Valley, N. Y., 1866–72; Groton, N. Y., 1872–73; Rodman, N. Y., 1873–77; Sidney Plains, N. Y., 1877–80; pastor, Danby, N. Y., 1880–88; New Haven, N. Y., 1888–07. Married in 1855, Catharine C. Isham, who died in 1877. Married, in 1880, Rhoda E. Hall, who survives him. Three children, one living. Died at New Haven, N. Y., Dec. 14, 1908, of senility, aggravated by cystitis, aged 85 years, 4 months, 1 day.,

Jones, Albert Newton, son of Hezekiah Winn and Susan (Farnham) Jones, was born in Weld, Me., May 31, 1834. Was educated at Bloomfield Academy and Bangor Seminary, graduating in 1871. Ordained by Waldo County Association, at Jackson and Brooks, Me., Feb. 8, 1872. Pastorates: Pastor, Jackson and Brooks, Me., 1871–79; pastor, Somesville and Tremont, Me., 1879–84; pastor, Phippsburg, Me., 1884–85; pastor, Turner, Me., 1886–88; without charge, 1888 until death at Turner, Me. Married, Nov. 21, 1859, at Bluehill, Me., Mary Elizabeth Thomas, daughter of Deacon Joseph Parker and Melinda (Holt) Thomas. Six children, four living. Died, Sept. 5, 1908, at Turner, Me., of exhaustion and malnutrition, aged 74 years, 3 months, 4 days.

Jones, William Hugh, son of Hugh and Mary Jones, was born in Carmel, Bethesda, North Wales, Aug. 20, 1845. Attended British school, Bethesda, and Bala College, North Wales. Ordained by Independent body at Carmel, Bethesda, in 1876. Pastorates: North Wales, eight years; Slatington, Penn., 1883–88; Long Creek, Ia., 1888–90; South Chicago, Ill., 1890–98; without charge, Hammond, Ind., 1898 until death. Married, Aug. 21, 1894, at South Chicago, Ill., Maggie Davies, daughter of Ishmael and Miriam (Thomas) Davies, who survives him. One son, living. Died May 6, 1908, at Hammond, Ind., of consumption, aged 62 years, 8 months, 17 days.

Jones, William Ladd, son of Elijah and Bathsheba (Rider) Jones, was born in Minot Center, Me., Sept. 18, 1827. Attended Lewiston Academy; Bowdoin College, graduating in 1849; and Bangor Theological Seminary, graduating in 1854. Ordained by Congregational council at Minot, Me., Sept. 8, 1854. Pastorates: Camptonville, Cal., 1855–59; Eureka, Cal. (organized and built church), 1858–68; South San Juan, Cal., 1868–71; Benicia, Cal., 1871–75; Oakland, Cal., 1875–78; Honolulu, T. H. (president of Oahu College), 1878–83; Cloverdale, Cal., 1883–97. Was superintendent of schools of Humboldt County, Cal., ten years. Wrote the Sunday-school lessons for *The Pacific* (Cal.) for a few years. Married, Sept. 28, 1854, at Brewer, Me., Ann L. Farrington, daughter of Oliver and Hannah (Rider) Farrington. Married, March 20, 1901, at Sebastopol, Cal., Lizzie Armstrong, daughter of Col. James B. and Eleanor F. Armstrong, who survives him. Five children, three living. Died Nov. 18, 1908, at Cloverdale, Cal., of an accidental fall, aged 81 years, 2 months.

Keyser, Calvin, son of Smiley and Margaret (Galloway) Keyser, was born in Bellaire, Ohio, Jan. 30, 1846. Was educated at Vermilion Institute, Hayesville, Ohio; Washington and Jefferson College; Amherst College, 1871, and Union Seminary, 1875. Was ordained by a Congregational council at Fall River, Mass., Dec. 28, 1875. Pastorates: Fall River, Mass., 1875–83; without charge, Wollaston Heights, Mass., 1883–84; pastor, Alden, N. Y., 1884–86; South Egremont, Mass., 1886–90; pastor, Dighton, Mass., 1890–92; without charge, Concord, Mass., 1892–94; pastor, Solon, Me.,

1895–96; without charge, Concord, Mass., 1896–98; pastor installed, Goshen, Mass., 1898 until death. Married, Nov. 23, 1886, at Buffalo, N. Y., Winifred Thatcher, daughter of Frederick and Mary J. (Wilkins) Thatcher, who survives him. Two sons, living. Died Sept. 30, 1908, at Goshen, Mass., of cancer of intestines, aged 62 years, 8 months.

*Kidder, W. James. Ordained, 1858. Pastorates: Pastor, Deer Creek, Neb., 1880–82; without charge, Norfolk, Neb., 1882 until death. Died at Norfolk, Neb.

Kingsbury, John Denison, d.d., son of Joseph and Eliza Sophia (Whitcomb) Kingsbury, was born in Hanover, N. H., April 19, 1831. Attended Bakersfield Academy; University of Vermont, 1852; Andover Theological Seminary, 1856. Ordained by Rutland County (Vt.) Association, at Brandon, Vt., Sept. 22, 1856. Pastorates: Pastor, Brandon, Vt., 1856–60; acting pastor, Winooka, Vt., 1860–66; pastor, Bradford, Mass., 1866–1901; pastor emeritus, Bradford, Mass., 1901 until death. Degree conferred: d.d., 1887, by University of Vermont. Publications: Memorial History of Bradford, 1883. Married, Feb. 5, 1861, at Brandon, Vt., Charlotte Martha Field, daughter of William Morton and Minerva Kimball (Davenport) Field, who survives him. Four children, two living. Died Nov. 11, 1908, at Bradford, Mass., of heart trouble, aged 77 years, 6 months, 22 days.

Knouse, William Henry, son of Rev. Charles Knouse, was born in New York City, N. Y., Oct. 15, 1829. Attended University of City of New York, 1851; Union Theological Seminary, 1853–54, 1855–58. Ordained by Congregational council, at North Greenwich, Conn., May 4, 1859. Pastorates: Pastor, North Greenwich, Conn., 1859–63; pastor, Cutchogue, L. I., N. Y., 1863–70; pastor, Deep River (Saybrook), Conn., 1870–1901; without charge, Deep River, Conn., 1901 until death. Publications: History of the Town of Saybrook (Conn.), published in connection with History of Middlesex County, in 1885. Twice married. First marriage to Adelia Carpenter, of New York. Second marriage to Sarah Wright, of Clinton, Conn. Seven children, four living. Died July 30, 1908, at Deep River, Conn., of general breakdown, aggravated by internal trouble, aged 78 years, 9 months, 15 days.

Lathrop, Charles A., son of Avery and Alvira (Woodworth) Lathrop, was born in Warsaw, N. Y., April 5, 1851. Studied theology with Dr. Kelsey, of Toledo, Ohio. Ordained at Toledo, Ohio in 1900. Pastorates: Pastor, Lucas, Ohio; 1902–03; pastor, Freedom, Ohio, 1904; pastor, Mantua, Ohio, 1905–06. Married, Oct. 28, 1874, at Marilla, N. Y., Savilla E., daughter of Elijah and Rhoda (Worden) Blackman. Two children, living. Died Jan. 7, 1908, at Unionville, Ohio, of heart trouble, aged 56 years, 9 months, 2 days.

*Legler, Jacob, son of Jacob and Elisabeth (Spomer) Legler, was born in Tarlykowka, Samara, Russia, Sept. 16, 1851. Attended his father's school from 1858–66. After his confirmation he went to a teachers' seminary; (German-Russian), graduating in three and a half years. In 1870 was received into the service of the church as a teacher. During twenty-one years he served four different churches in this way. Ordained by council at Fresno, Cal., February, 1892. Pastorates: Fresno, Cal., 1892–1900; Portland, Ore., 1900–01; Zion Church, Fresno, Cal., 1901–05; Sanger, Cal., 1905 until death. A widow and eight children survive him. Died Feb. 17, 1907, at Fresno, Cal., of inflammation of the bowels, aged 55 years, 5 months, 1 day.

Leonard, Edwin, son of George and Margaret B. (King) Leonard, was born in Brewer, Me., Nov. 11, 1826. Educated at the Bangor High School, Bowdoin College, and Bangor Theological Seminary. Ordained, Congregational, at East Milton, Mass., March 25, 1852. Pastorates: Pastor, Milton, Mass., 1852–60; pastor, Rochester, Mass., 1861–68; pastor, South Dartmouth, Mass., 1869–75; pastor, Morris, Conn., 1876–92; pastor, Dover, Mass., 1892–98; without charge, Melrose Highlands., Mass, 1898 until death. Married, at East Milton, Mass., May 1, 1853, Harriet Ann Emerson, who died Nov. 10, 1855. Married, Feb. 2, 1858, at Milton, Mass., Sarah Gulliver Fairbanks, daughter of Josiah and Sarah Elisabeth (Gulliver) Fairbanks, who survives him. Three children, two living. Died May 22, 1908, in Melrose Highlands, Mass., of spinal meningitis, aged 81 years, 6 months, 11 days.

* Lewis, William, was born in North Wales, April 20, 1828. Ordained Nov. 15, 1896, as a Congregationalist. Pastorates: Osage City, Kan., 1896–1904; without charge, Osage City, Kan., 1904 until death. Died in Osage City, Kan.

Mack, Josiah A., son of Ela Augustus and Esther (Cone) Mack, was born in Gilead, Tolland County, Conn., July 4, 1828. Received a private education, studying theology with his pastor, Rev. Dr. William E. Merriam. Was licensed to preach by Elgin Association at Batavia, Ill., 1859. Ordained by Congregational council at Udina, Ill., 1860. Pastorates: Udina, Ill., 1859–62; Plainfield, Ill., 1862–66; Moline, Ill., 1866–68; Main Street Church, Peoria, Ill., 1868–70; without charge, two years on account of health; Joy Prairie, Ill., 1872–76; Gilead, Conn., 1876–83. In Bible Society work in northeastern Illinois for three years previous to entering the pastorate, and in Chicago from 1883 to 1907. Was president of the first organization of any kind among the Christian Chinese of Chicago. Publications: History of Gilead Church, Conn.; many leaflets, booklets, and annual reports of the Bible Society. Married, May 8, 1850, at Troy, N. Y., Eliza S. Town, daughter of Sylvanus Town, who died in December, 1901. Married, in 1903, Mrs. Annette Stewart Richards, who survives him. Nine children, five living. Died in Chicago, Ill., Oct. 24, 1908, of paralysis, aged 80 years, 3 months, 20 days.

Marden, George Nathaniel, son of Daniel and Clara (Ferrin) Marden, was born in Concord, N. H., March 18, 1836. Studied at Pembroke, New London, and Kimball Union Academies; graduated from Kimball Union Academy, 1857; graduated from Bangor Theological Seminary, 1862. Ordained by a Congregational council at Boxboro, Mass., Oct. 2, 1862. Pastorates: Pastor, Boxboro, Mass., 1862–65; supply, Orland, Me., 1865–69; Lincoln Memorial Mission, Washington, D. C., under A. M. A., 1869–70; pastor, First Church, Farmington, Me., 1870–75; traveling in Europe and the East, 1875–76; supply, Union Church, South Weymouth, Mass., 1877–81; professor of political science and history, Colorado College, 1881–84; financial agent of Colorado College, 1884–96; college treasurer, 1896–1907. Publications: Pamphlets and sermons; "The Stone of Help," Ellsworth, Me., 1867, 13 pp.; Funeral Sermon of Rev. Isaac Rogers, Farmington, Me., 1872, 15 pp.; "Sabbath Schools and their Needs," Farmington, Me., 1875, 15 pp.; "The Eighth Commandment," Bellefonte, Penn., 1875, 10 pp.; "The Growth and Grip of Mormonism," 1884, 16 pp. Married, Oct. 16, 1862, at Bangor, Me., Sarah Hayford, daughter of Arvida and Almira Elwell (Loring) Hayford, who survives him. One daughter. Died Oct 31, 1908, at Colorado Springs, Colo., of cystitis, aged 72 years, 7 months, 13 days.

Martin, Edwin, son of Winslow Pacard and Emmerett Alida (Disbrow) Martin, was born in Martinsville, Mich., Jan. 15, 1856. Attended Hillsdale College, Hillsdale, Mich., and Hillsdale Theological Seminary. Ordained a Wesleyan Methodist at Aurora, So. Dak., Nov. 12, 1883. Pastorates: Northville, So. Dak., 1882–88; Crested Butte, Col., 1888–92; Strang, Neb., 1892–93; Bloomfield, Neb., 1893–96; Erwin, So. Dak., 1896–98; Iroquois, So. Dak., 1898–1903; without charge, Boulder, Colo., 1903 until death. Married, Dec. 25, 1884, at Northville, So. Dak., Lula Leary, who died March 22, 1894. Married, Nov. 3, 1895, Lucinda, daughter of James and Elizabeth (Armstrong) Coole, who survives him. Three children, living. Died Aug. 11, 1908, at Boulder, Colo., of tuberculosis, aged 52 years, 6 months, 27 days.

Martin, Joel, son of Timothy Packard and Orrinda (Horton) Martin, was born in Martinsville, Mich., June 17, 1847. Studied at Adrian College and Michigan State University, and Adrian Theological Seminary. Ordained by Wesleyan Methodist Church at Whitehall, Mich., Oct. 1, 1871. Served Congregational churches at Kalkaska, Rockford, and Wolverine, Mich. Spent most of the years in evangelistic work. Was state evangelist for Michigan and later general missionary. Was president Wesleyan Methodist Michigan Conference eight years, and notary public to Michigan under Governor Luce. Was editor of *Missionary Enterprise*, published at Pittsford, Mich. Married, March 13, 1869, at Oakville, Mich., Jane Adair, daughter of Thomas and Mary (McLean) Adair. Two children, one living. Died at Bayview, Mich., Feb. 20, 1908, of heart trouble, aged 60 years, 8 months, 3 days.

Miles, Thomas Morley, son of Richard and Letitia (Morley) Miles, was born in Abbotsford, Canada, April 30, 1839. Studied law at Canton, N. Y., and was admitted to the bar in 1864. Studied two years at Hartford Theological Seminary, leaving in 1868 to preach at Cromwell, Conn. Ordained at the First Congregational Church, Winsted, Conn., Nov. 10, 1870. Pastorates: Supply at Cromwell, Conn., about two years; Winsted, Conn., 1870–79; supply and acting pastor, Meriden, Conn., 1879–81; pastor, Lawrence, Mass., 1881–83; pastor, Merrimac, Mass., 1884–92; pastor, Bristol, Conn., 1892–1903; acting pastor, Acton, Mass., 1903 until death Married at Fairlee, Vt., Oct. 27, 1868, Luella S., daughter of Levi and Sarah (Carr) Webster, who is deceased. Married, at Bradford, Vt., Oct. 29, 1885, Mrs. Maria L. Hardy, who survives him. Two children, living. Died Jan. 20, 1908, at Acton, Mass., of paralysis, aged 68 years, 8 months, 21 days.

Miller, Richard, son of Amos and Elizabeth (Tyggert) Miller, was born in Vernon, Oneida County, N. Y., Oct. 9, 1846. Attended Rockford High School and Beloit Academy, Beloit College, 1870, and Chicago Seminary, 1873. Ordained by Beloit Council at Emerald Grove, Wis., December, 1873. Pastorates: Cambridge, Ill., 1873; Emerald Grove, Wis., 1873–77; Calumet, Mich., 1877–79; Kenosha, Wis., 1880–84; Milton, Wis., 1892–95. Married, Dec. 26, 1871, at Beloit, Wis., Marietta, daughter of Henry Day and Berthana (Briggs) Hickox. Two children, living. Died Aug. 21, 1908, at Seattle, Wash., of a fractured skull, caused by a fall, aged 61 years, 10 months, 12 days.

Monroe, Thomas Edwin, D.D., son of Job and Phebe (Collins) Monroe, was born in Canterbury, Conn., April 28, 1829. Educated at Oberlin College, 1855; Oberlin Seminary, 1857. Ordained at Amherst, Ohio, June, 1858. Pastorates: Supply, Amherst, Ohio, 1855–57; pastor, Amherst, Ohio, 1857–60;

pastor, Mt. Vernon, Ohio, 1860–73; pastor, Akron, Ohio, 1873–1901. Degree conferred: D.D., Oberlin, 1893. Married, at West Chester, Ohio, Hannah Mary Bernard, daughter of Simon and Saint (Darlington) Bernard. One child, living. Died at Akron, Ohio, Nov. 19, 1908, of uræmia, aged 79 years, 6 months, 21 days.

MOREHOUSE, DARIUS ALLEN, son of Daniel and Hannah Eliza (Fosmire) Morehouse, was born in North Blenheim, N. Y., July 5, 1839. Attended Hillsdale College, 1859–63; Bangor Theological Seminary, 1868. Ordained by Freewill Baptists at Fowler, N.Y., June 18, 1865. Pastorates: (Baptist Church) Lowell, Mass., 1868–69; (Cong'l Church) Essex, Mass., 1870–75; supply, Owasso, Mich., three months; pastor, Melrose Highlands, Mass., 1875–76; pastor, Owatonna, Minn., 1876–81; pastor, Foxcroft and Dover, Me., 1881–90; resided at Newton Center, 1890–1905; supply, East Bridgewater, Mass., Oct. 12, 1890, to April 26, 1891; supply, South Sudbury, Mass., Oct. 1, 1892–94; pastor, Hancock, N. H., 1905 until death. Married Martha S. Hill, of Lowville, N. Y., who died in 1868. Married, July 27, 1869, at Roxbury, Mass., Adelaide Melissa Harmon, daughter of Ivory and Louisa Melissa Harmon, who survives him. No children. Died June 23, 1908, at Hancock, N. H., of heart trouble, aged 68 years, 11 months, 18 days.

MORSE, CHARLES EVERTS, D.D., son of Frank Lyford and Amelia (Dexter) Morse, was born in Glasgow, Ky., May 2, 1864. Graduated from Hanover College, Hanover, Ind., 1886; McCormick Seminary, 1889. Ordained by the Presbytery of Freeport, Ill., October, 1889. Pastorates: (Pres.) Galena, Ill., 1889–93; (Pres.) Chicago, Ill., 1893–98; (Cong'l) Chicago, Ill., 1898–1901; Church of Covenant, Chicago, Ill., 1901–03; Presbyterian Church, Evansville, Ind., 1903–06; Bradford, Vt., 1907 until death. Degree conferred: D.D., by Hanover College, Indiana, 1905. Married, Dec. 29, 1898, at Millard Avenue, Chicago, Ill., Ella Persis French, daughter of Fred Z. and Ella (Carr) French, who survives him. Two children, one living. Died at Hanover, N. H., March 15, 1908, from operation for an abdominal abscess, aged 43 years, 10 months, 13 days.

MOWRY, JOHN RUSSELL, son of Junis and Nancy (Manchester) Mowry, was born in Lyons, Clinton County, Ia., Oct. 31, 1853. Attended Hillsdale College, Hillsdale, Mich.; Hillsdale College Theological Department. Took post-graduate work at Chicago University. Ordained by Free Baptists at Hillsdale, Mich., April 8, 1883. Pastorates: Bankers and Jerome, Mich., Bloomsburg, Ont.; Rome and Cambridge, Mich.; Pierpont, Ohio; Sheldon, Ia.; Hillsboro, Ia.; Maxwell, Ia.; Winnebago, Minn., and Garrison, No. Dak. Married, 1881, at Wilton Junction, Ia., Justina Peterson, daughter of James D. and Elizabeth (Leas) Peterson, who died in 1899. Four children, living. Died at Des Moines, Ia., Feb. 14, 1908, of pneumonia, aged 54 years, 3 months, 12 days.

NASON, JOHN HESLER, son of John and Sarah Caroline (Lee) Nason, was born in Homer, N. Y., July 7, 1840. Educated at Cortland Academy, Homer, N. Y., and Madison College, Hamilton, N. Y. Ordained by the Oneida Association of New York, at North Pitcher, N. Y., Sept. 9, 1862. Pastorates: North Pitcher, N. Y., 1861–63; Smyrna, N. Y., 1863–66; Apulia, N. Y., 1866–71; East Smithfield, Penn., 1871–76; without charge, East Smithfield, Penn., until 1879; Vernon Center, N. Y. (Pres.), 1879–81; Morrisville, N. Y., 1881–82; Fairmount, Minn., 1882–87; installed pastor, Anoka, Minn., 1887–89; Montevideo, Minn., 1889–92; removed to West Superior, Wis., 1892,

and founded a mission called for several years, "King's Daughters' and Sons' Mission." This work was incorporated in 1900 as "The Lake Superior Mission." Was superintendent and president of board of directors at time of death. Married, Oct. 8, 1861, at Homer, N. Y., Louisa Levantia, daughter of Wilbur and Priscilla (Burr) Hathaway, who died in 1906. Seven children, four living. Died at Superior, Wis., Oct. 3, 1908, of valvular heart trouble, aged 68 years, 2 months, 27 days.

Parker, Horace, son of Nathaniel and Martha (Rockwood) Parker, was born in Milford, Mass., Dec. 16, 1835. Educated at Milford High School, Amherst College, class of 1860. Received private training in theology. Ordained at Ashland, Mass., May, 1861. Pastorates: Acting pastor, Ashland, Mass., 1860–61; acting pastor, Leominster, Mass., 1863–64; pastor, Ashby, Mass., 1865–70; pastor, Pepperell, Mass., 1870–74; acting pastor, Ayer, Mass., 1874–77; acting pastor, New Ipswich, N. H., 1877–80; acting pastor, Lunenburg, Mass., 1880–87; acting pastor, West Tisbury, Mass., 1890–97; without charge, West Tisbury, Mass., 1898–1905; without charge, Lynnfield Center, Mass., 1905 until death. Married, Sept. 11, 1860, Ashland, Mass., Emily Marsh, daughter of Charles and Mary (Pond) Wight, deceased. Married, May 17, 1865, Leominster, Mass., Ellen Sophia, daughter of Hervey D. and Althana (Munson) Look, who survives him. Eight children, six living. Died March 15, 1908, at Lynnfield Center, Mass., of diabetes, aged 72 years, 2 months, 30 days.

Parsons, Willard, was born in Franklin, Delaware County, N. Y., Sept. 8, 1842. Attended Union Theological Seminary, 1871. Ordained May 12, 1872. Church missionary, Brooklyn, N. Y., 1871–73; stated supply (Pres.), Sherman, Penn., 1873–77; manager Tribune Fresh Air Fund, New York City, N. Y., 1878–1907. Died Sept. 27, 1908, at Franklin, N. Y., of heart trouble, aged 66 years, 19 days.

Partridge, Lewis Chapin, son of Hiram and Eliza (Hutchinson) Partridge, was born in Lincoln, Vt., June 20, 1837. Attended Heesville Academy, N. Y., in 1854. Ordained Wesleyan Methodist in 1860. Pastorates: Pastor, North Bennington, Vt., 1879–84; pastor, South Lake Wiers, Fla., 1884–85; pastor, Longwood, Fla., 1885–88; pastor, Atlanta, Ga., 1888–89; pastor, Gate City, Ala., 1889–90; without charge, Jellico, Tenn., 1890–94; pastor, Harriman, Tenn., 1894–95; without charge, Andover, Mass., 1895–96; without charge, Vermont, 1896–97; without charge, Hague, N. Y., 1897–1901; without charge, Lisbon Center, N. Y., 1901–04; without charge, West Chazy, N. Y., 1904 until death. Married, in 1862, Eliza A. Croker, who died in 1893. Married, Oct. 16, 1894, Mrs. Annie Stewart, deceased. Married, Mrs. Mary G. Atwood, daughter of William and Luna A. (Church) Atwood, who survives him. Six children, three living. Died Aug. 22, 1908, at West Chazy, N. Y., of a fractured thigh, aged 71 years, 2 months, 2 days.

* Peden, Anthony. Ordained Oct. 4, 1891, at Oaks, Cedar Cliff, and Melville, N. C. Pastorates: Oaks, Cedar Cliff, and Melville, N. C., 1891–97; pastor, Moore, N. C., 1897–1900; without charge, Greensboro, N. C., 1900–01; pastor, Moore, N. C., 1901–04; pastor, Moncure, N. C., 1904 until death.

Perry, Trueman Summerfield, son of Rev. Dan Perry, was born in Oxford, Oxford County, Me., Dec. 20, 1826. Attended North Bridgton Academy, 1846; Bowdoin College, class of 1850. Did not graduate from a theological seminary. Was ordained by a council of Congregational churches in Sweden, Me., June 18, 1873. Pastorates: supplied pulpits of churches

near Bridgton, Me., 1870–74; pastor, Cumberland, Me., 1874–86; pastor, Limerick, Me., 1886–93; pastor, Orange Park, Fla., 1893–95; pastor, First Church, Waterford, Me., 1898–1905; without charge, Waterford, Me., 1905–06; without charge, Harrison, Me., 1906 until death. Received the degrees of A.B., 1873; and A.M., 1896, from Bowdoin College. Was a document clerk of the United States Senate, 1861–66. Publications: Union Conference Semi-Centennial Sermon, B. Thurston & Co., Portland, Me., 1886, 23 pp.; Centennial Poem, Waterford, Me., Aug. 20, 1899; Sermon on the One Hundredth Anniversary of Congregational Church in Cumberland, Me., 1893, 34 pp. Married, March 12, 1854, at Bridgton, Me., Elizabeth Green Hale, daughter of Jeremiah Hale, who died Dec. 21, 1889. Married, April 20, 1902, at Washington, D. C., Julia Buxton Rideout, daughter of Nicholas Rideout, who survives him. An adopted son and daughter, living. Died Feb. 4, 1908, at Harrison, Me., of cystitis, aged 81 years, 1 month, 13 days.

Phelps, Frederick B., son of William and Maria (Forward) Phelps, was born in Belchertown, Mass., Feb. 8, 1829. Studied at Belchertown Academy. In 1848 he emigrated to California, where he remained for eight years. Returning, he resumed his studies and graduated from Hartford Theological Seminary in 1870. Was ordained and installed pastor of Congregational Church at Lowell, Vt., Oct. 8, 1870. Pastorates: Pastor, Lowell, Vt., 1870–79; pastor, East St. Johnsbury, Vt., 1879–83; pastor, Erving, Mass., 1883–86; pastor, Sullivan, N. H., 1886–88; pastor, Gilsum, N. H., 1888–89; pastor, Irasburg, Vt., 1889–93; pastor, Whiting, Vt., 1893–98; without charge, Whiting, Vt., 1898 until death. Married, Jan. 10, 1859, Damaris S., daughter of Jared and Julia (Storrs) Clark, who died five years later. Married, at North Amherst, Mass., Sarah T., daughter of Daniel and Tammy (Eastman) Dickinson. Nine children, three living. He died Feb. 5, 1908, Whiting, Vt., of pneumonia, aged 78 years, 11 months, 26 days.

Purdue, Roland W. Ordained in 1875. Became connected with Congregational Association of Illinois in 1886. Had brief pastorates in Southern Illinois, but his work from 1886 to 1898 for the most part was the work of an evangelist. Pastor, Prophetstown, Ill., 1898–1900; Spring Valley, Ill., 1900–04, and for a time in Dallas City, Ill. In 1905 went to Iowa, returning in three years. Died Feb. 4, 1908.

Richardson, Albert Milton, son of Eli Milton and Melita (Norcross) Richardson, was born in Franklin, Mass., July 28, 1822. Was educated at Dean Academy, Franklin, Mass., and Oberlin College, Oberlin, Ohio. Ill health prevented graduation. Studied theology with Rev. E. F. Dickinson. Ordained at Lenox, Ohio, May 20, 1847. Licensed to preach at Monroe, Ohio, Oct. 24, 1846. First pastorate was Sheffield, Ohio. Then Lenox, Ohio. Went as missionary to Jamaica, under the American Board, in 1851. Returned to Lenox, Ohio, 1854, on account of ill health. Preached in Lenox until 1857. Pastor, Austinburg, Ohio, 1857–59; Euclid Avenue Church, East Cleveland, 1859–69; pastor, Lawrence, Kan., 1881–87; without charge, Lawrence, Kan., 1887–89; pastor, Lawrence, Kan., 1889–91; pastor, Linwood, Kan., 1891–92; pastor, Lawrence, Kan., 1892–93; without charge, Lawrence, Kan., 1893–94; pastor, Tonganoxie, Kan., 1894–95; pastor, Lawrence, Kan., 1895–96; without charge, Lawrence, Kan., 1896–1903; without charge, West Medway, Mass., 1903–07; without charge, Lawrence, Kan., 1907 until death. Married, May 30, 1845, at Franklin, Mass., Eliza Wythe Allen, daughter of John and Amanda (Learned) Allen, who died in 1897. Three children, two

living. Died Jan. 28, 1908, at Lawrence, Kan., of heart failure, aged 85 years, 6 months.

Roberts, William Grafton, was born in Wellsburg, Brooks County, Va., Nov. 26, 1843. Educated at Wellsburg Academy; Adrian College, 1872; Yale Seminary, 1882. Ordained at Pittsburg, Sept. 7, 1872. Pastorates: Pastor, Marshall, Mich.; pastor, Grass Lake, Mich.; without charge, New Haven, Conn., 1879–81; pastor, Bridgeport, Conn., 1881–82; pastor, Spring Valley, Minn., 1882–83; pastor, Bellevue, Ohio, 1883–85; pastor, Rochester, Mich., 1885–86; pastor, Three Rivers, Mich., 1886–88; without charge, Three Rivers, Mich., 1888–89; without charge, Hudson, Mich., 1889–96; pastor, Hudson, Mich., 1896–97; without charge, Hudson, Mich., 1897 until death. Married, Jan. 19, 1875, at Hudson, Mich., Florence M. Rude, daughter of Nathan and Hannah M. Rude. One child, living. Died April 2, 1908, at Hudson, Mich., of neuritis, aged 64 years, 4 months, 6 days.

Roe, Alva Dunning, son of Alva and Abigail (Dunning) Roe, was born at North East, Dutchess County, N. Y., June 28, 1825. Was educated at Armenia Seminary, N. Y.; Troy Conference Academy, Poultney, Vt., and Union Theological Seminary, N. Y. Ordained by Congregational council, Afton, Minn., 1867. Pastorates: Supply, Williams Bridge, N. Y., 1865–66; pastor, Afton and Lakeland, Minn., 1866–70; pastor, Prescott, Wis., 1870–71; pastor, Lakeland and Afton, Minn., several years. Was county superintendent of schools, Washington County, Minn.; was curator of museum of Minnesota Academy of Sciences at the time of his death. Married, Sept. 6, 1849, at Poultney, Vt., Marion P. Hooker, daughter of Samuel P. and Mary (Martin) Hooker. Eight children, living. Died March 20, 1908, at Minneapolis, Minn., of general decline, aged 82 years, 8 months, 23 days.

* Roger, George, son of Alexander and Isabella (Ross) Roger, was born in Insch, Scotland, April 30, 1852. Attended a school in Aberdeen; Guinness' Missionary College, London, England, graduating in 1882; Bangor Seminary, 1888. Ordained by Congregational council at Bonne Esperance, Labrador, Aug. 11, 1883. Pastorates: Supply at Labrador, 1882–85; Bangor, Me., 1885–88; Lyman, Me., 1888–90; Waterford, Vt., 1890–97; Windham, Vt., 1897–1904; Union, Conn., 1904 until death. Married, Aug. 24, 1882, at Deptford, London, England, Louise Scutchings, daughter of John and Louise (Winch) Scutchings, who survives him. Six children, five living. Died at Union, Conn., Dec. 22, 1907, of a fractured skull caused by fall, aged 55 years, 7 months, 23 days.

Rowley, George B. Ordained, Oct. 22, 1844. Pastorates: Pastor, Carthage, N. Y., 1880–93; without charge, Alexandria Bay, N. Y., 1893 until death. Died at Alexandria Bay, N. Y., Jan. 23, 1908.

Roy, Joseph Edwin, D.D., was born in Martinsburgh, Ohio, Feb. 7, 1827. Was educated at Geneseo Academy; Knox College, class of 1848, and Union Theological Seminary. Ordained at Brimfield, Ill., Oct. 15, 1853. Pastorates: Pastor, Brimfield, Ill., 1853–55; pastor, Plymouth Church, Chicago, Ill., 1855–60. Was district secretary of American Home Missionary Society, Chicago, Ill., 1860–78; field superintendent, American Missionary Association, Atlanta, Ga., 1878–85; same office in Chicago, Ill., 1885; in 1903 was made secretary emeritus for remainder of life. Received degree of D.D. from Knox College, 1870. Publications: Pilgrim Letters, selected from "Pilgrim's Letters," in *Independent*, *The Congregationalist* and *Advance;* chapter in Dunning's History of Congregationalism; memorial sermon for Rev.

M. Thrall and Rev. W. A. Nichols; Memorial of John Roy; Golden Wedding Sermon, and many stray articles. Married, June 21, 1853, at Farmington, Ill., Emily Stearns Hatch. Six children, three living. Died March 4, 1908, at Oak Park, Ill., of old age, aged 81 years, 28 days.

Royce, Leroy, son of Daniel and Mary (Hillery) Royce, was born in Bennington, Ohio, Sept. 3, 1831. Was educated at a private academy. Ordained by the Wesleyan Methodists at Harmion, Ohio, in 1851. Transferred to the Congregational body in 1867. Pastorates: Croton, Ohio, 1867–70; Elkhart, Ind., 1870–74; Brass Lake, Mich., 1874–75; (Wesleyan Church, Cleveland, Ohio, 1875–1877); Lexington, Ohio, 1877–80; Elmwood, Ill., 1880–87; Danvers, Ill., 1887–91; Payson, Ill., 1892–97; Galesburg, Ill., 1897–99; Greenwich, Ohio, 1899–1902; without charge, Cleveland, Ohio, 1902 until death. Married, Aug. 22, 1854, in Hudson, Mich., Mary Davis, daughter of Thomas W. and Mary (Partridge) Davis, who survives him. Five children, three living. Died Oct. 10, 1908, in Cleveland, Ohio, of paralysis, aged 77 years, 1 month, 7 days.

Scott, Charles, son of Joel and Elizabeth (Hall) Scott, was born in Halifax, Vt., Aug. 13, 1825. Educated at Brattleboro, Vt.; Bangor Seminary, 1841; Hartford Seminary, 1853. Ordained by Congregational council at Marlboro, Vt., 1854. Pastorates: Pastor, Marlboro, Vt., 1853–58; pastor, Jericho, Vt., 1858–60; pastor, Pittsfield, Vt., 1860–66; pastor, Troy, Vt., 1866–72; pastor, Litchfield, Vt., 1874–78; pastor, Peru, Vt., 1878–79; pastor (Pres.), Litchfield, 1879–82; pastor, Hartland, Vt., 1882–84; pastor, Epsom, N. H., 1886–87; pastor, Hill, N. H., 1888–90. Married Hannah P. Grant, Springfield, Mass., June 16, 1853, who died May 23, 1875. Married Helen King, Palmer, Mass., Oct. 16, 1877, who died Dec. 19, 1879. Married, at Lowell, Mass., April 4, 1884, Mrs. Julia A. (Grant) Ripley, daughter of Elisha and Sarah Ann (Poor) Grant, who survives him. Three children, living. Died March 24, 1908, at Reading, Mass., of old age with heart failure, aged 82 years, 7 months, 11 days.

Sexton, William Clitz, son of Luke and Leonora (Clitz) Sexton, was born in Plymouth, N. Y., Dec. 26, 1832. Attended Oneida Conference Seminary, N. Y.; Oxford and Norwich Academies, N. Y.; Yale College, 1862; Yale Divinity School, 1867. Ordained by Council Bluffs Association at Lewis, Ia., Nov. 6, 1867. Pastorates: Lewis, Ia., 1867–69; Paterson, N. J., 1871; Guy's Mills and Townville, Penn., 1871–73; Perry Center, N. Y., 1876–77; Bangor, N. Y., 1878–82; Arlington, Vt., 1885–86; Wilmington, Vt., 1887–89. Publications: Sketches of Congregational Churches at Ironville and Hammondville, N. Y., published in Essex County History; Address at Presentation of Bell to Church at Wilmington. Married, Sept. 27, 1887, at Vineland, N. J., Julia Augusta Beers, daughter of Ezekiel Beers. Married, Dec. 2, 1896, at Vineland, N. J., Delia Elizabeth Sweet, daughter of Lebbens and Jerusha (Grady) Sweet, who survives him. Died Aug. 19, 1908, at Vineland, N. J., of acute indigestion, aged 75 years, 7 months, 24 days.

Smith, Oscar Moses, son of Moses and Diantha (Sykes) Smith, was born in Java, Wyoming County, N. Y., Dec. 20, 1827. Attended Yale College, 1855; Yale Divinity School and Andover Seminary. Ordained by Congregational council at Center, Rock County, Wis., February, 1863. Pastorates: Center, Wis., 1861–64; Milton, Wis., 1864–66; Java, N. Y., 1866–69; Monticello, Minn., 1869–75; Java, N. Y., 1875–78; Breckenridge, Minn., six months; Hawley, Minn., 1879–98. Married, June 9, 1864, Jean Dickson,

daughter of William and Annabel (Wall) Dickson, deceased. Two children, one living. Died Sept. 13, 1908, at Java, N. Y., of dilatation of the heart caused by slight stroke of apoplexy, aged 80 years, 8 months, 23 days.

Sturgis, Frederick Eugene, D.D., son of Nathan P., and Charlotte C. (Abbott) Sturgis, was born in Riverside, Me., Oct. 1, 1841. Attended Augusta High School, Me.; Amherst College, 1864, and Bangor Theological Seminary, 1868. Ordained at Skowhegan, Me., Oct. 1, 1868. Pastorates: Pastor, Skowhegan, Me., 1868–69; resided, Machias, Me., 1870–72; Gardiner, Me., 1873–77; pastor, Second Presbyterian Church, Knoxville, Tenn., 1877–84; pastor, Natick, Mass. (Congl.), 1884–1904; without charge, Natick, Mass., 1904–07: pastor, Westfield, N. J., 1907 until death. Degree conferred: D.D., Tennessee State University, 1882. Publications: Several addresses. Married, Dec. 3, 1878, Lulu Barnes, daughter of A. A. Barnes, of Knoxville, Tenn. Two children. Died Dec. 23, 1908, at Westfield, N. J., of pneumonia, aged 67 years, 2 months, 22 days.

*Terhune, Edward Payson, D.D., son of Judge John and Esther (Letson) Terhune, was born in New Brunswick, N. J., Nov. 22, 1830. Was educated at a private school in New Brunswick; Rutgers College, 1850, and New Brunswick Theological Seminary, 1854. Ordained by the West Hanover, Va., Presbytery, at Charlotte Court House, Va., in May, 1855. Pastorates: Pastor (Pres.), Charlotte Court House, Va., 1855–59; pastor, Reformed Church, Newark, N. J., 1859–76; chaplain, American Chapel, Rome, Italy, 1877; American Chapel, Paris, France, 1877–78; pastor, First Congregational Church, Springfield, Mass., 1879–84; pastor, First Reformed Church, Williamsburg, L. I., N. Y., 1884–91; pastor, Puritan Congregational Church, Brooklyn, N. Y., 1891–96; without charge, Pompton, N. J., 1896 until death. Received degree of D.D. from Rutgers College, 1868, and Union College. Married, Sept. 2, 1856, at Richmond, Va., Mary Virginia Hawes, daughter of Samuel Pierce and Judith Anna (Smith) Hawes, who survives him. Six children, three living. Died May 25, 1907, in New York City, N. Y., of erysipelas, aged 76 years, 6 months, 3 days.

Thomas, Chandler Newell, son of John Williams and Philenda (Kingsbury) Thomas, was born in Bangor, N. Y., July 8, 1835. Graduated from Middlebury College, 1861, and Auburn Seminary, class of 1865. Ordained by Champlain Presbytery at Fort Covington, N. Y., July 16, 1865. Pastorates: Pastor, Fort Covington, N. Y., 1865–82; pastor, Port Henry, N. Y., 1882–90; pastor, New Haven, Conn., 1890–98; founded church at Bristol, Vt., and was pastor from its organization, 1898 until 1907. Married, in Malone, N. Y., Marion H. Martin, daughter of Andrew James Porter and Huldah (Thompson) Martin. One son, living. Died Feb. 2, 1908, at Castle Rock, Colo., of acute general neuritis, aged 72 years, 6 months, 23 days.

*Thurston, Charles Abraham Gardner, son of Abraham Gardner and Catharine Borden (Allen) Thurston, was born in Fall River, Mass., July 23, 1841. Was prepared for college by Mr. Charles B. Goff. Graduated from Brown University, 1866, and Andover Theological Seminary, 1869. Was ordained at Raynham, Mass., Oct. 17, 1877. Pastorates: Acting pastor, Bradford, N. H., 1869–70; acting pastor, Danbury, Conn., 1870–72; acting pastor, Greenwood (Wakefield), Mass., 1872–75; acting pastor, North Raynham, Mass., 1875–77, pastor, 1877–81; acting pastor, Laconia, N. H., 1881–99; superintendent of ministerial department of Evangelistic Association of New England, 1900–07. Resided at Somerville, Mass., 1900–

02; Chelsea, Mass., 1903–06; Boston, Mass., without charge, 1906–07. Married, Dec. 5, 1872, Barnet, Vt., Anna Moore, daughter of John Haddock and Harriet Sprague (Wright) Moore. Three sons, living. Died, Oct. 21, 1907, Boston, Mass., of blood poisoning, aged 66 years, 2 months, 29 days.

Tompkins, James, d.d., son of Samuel and Mary (Grinnell) Tompkins, was born in Galesburg, Ill., April 6, 1840. Was educated at the Galesburg Public School and Knox College, Galesburg, Ill. Attended Chicago Theological Seminary. Ordained by Congregational council at Danby, Dupage County, Ill., April 24, 1867. Pastorates: Supply, Danby and Babcocks Grove, Ill., 1866–69; acting pastor, St. Cloud, Minn., 1869–70; acting pastor, First Church, Minneapolis, Minn., 1870–72; pastor, Kewanee, Ill., 1872–78; secretary Illinois Home Missionary Society, 1878–1904; pastor, Alto Pass, Ill., 1904–06; without charge, Alto Pass, Ill., 1906–07. Received degree of d.d. from Illinois College, 1888. Publications: Tompkins' Church Manual; a pamphlet, Congregationalism Adapted to the Times; and some sermons. Married, Sept. 8, 1869, in Wheaton, Ill., Ella A. Kelley, daughter of Jonathan E. and Mary Ellen (Hall) Kelley. Four children, living. Died, May 18, 1908, at Grinnell, Ia., of Bright's disease, aged 68 years, 1 month, 12 days.

*Totusek, Vincent. Ordained, 1898. Pastorates: Pastor, Begonia, Va., 1904–06; pastor, Stockdale, Penn., 1906 until death.

Vose, James Gardiner, d.d., son of Col. Josiah Howe Vose, United States Army, and Charlotte (Cushing) Vose, was born in Boston, Mass., March 3, 1830. Educated at Milton (Mass.) and Phillips Andover Academy, Yale College, and Andover Seminary, graduating in 1854. Ordained at Amherst, Mass., Oct. 30, 1857. After close of his service at Amherst was acting pastor of Second Church in Dorchester, Mass., about a year. In January, 1866, became pastor of the Beneficent Church, Providence, R. I., until 1904. Then pastor emeritus until death. Received degree of d.d. from Brown University in 1874. Married, Aug. 19, 1856, Greenfield, Mass., Charlotte Elizabeth Ripley, daughter of Judge Franklin and Charlotte (Barrett) Ripley, deceased. Five children, living. Died, March 13, 1908, at Providence, R. I., of pneumonia, aged 78 years, 10 days.

Walker, H. E. Ordained, 1880. Pastor, Cayuga and Hankinson, No. Dak., 1908. Died, 1908.

Watson, Robert H. Ordained, Sept. 20, 1879. Pastorates: Kalamo, Mich., 1890–94; pastor, Ellis, Mich., 1894–96; without charge, Hersey, Mich., 1896–99; pastor, Hersey, Mich., 1899–1900; without charge, Hersey, Mich., 1900 until death. Died at Hersey, Mich., in 1908.

Windsor, John Hill, d.d., son of Rev. John Wesley and Mary Anne (Hill) Windsor, was born at Liphook, Surrey County, England, Dec. 19, 1827. Attended Iowa College Preparatory School; Iowa College, class of 1854, and Andover Theological Seminary, Andover, Mass., 1857. Ordained by Congregational council at St. Charles, Ia., Nov. 3, 1858. Pastorates: Home missionary at St. Charles, Ia., 1858–60; Marion, Ia., under the National Home Missionary Society, 1860–64; installed pastor, Saco, Me., 1864–67; installed pastor, Grafton, Mass., 1867–83; pastor, Waterloo, Ia., 1883–85; pastor, Belvidere, Ill. (Pres.), 1885–88; pastor, Downer's Grove and Clarendon Hills, Ill., 1882–92; supply, Geneva, Ill., 1894–95. Received degree of d.d. from Iowa College, 1900. Was secretary of Church and Ministerial Bureau

of Supply for Illinois, 1900–04. Publications: Sermon on Death of President Lincoln, at Saco, Me.; History of Grafton, in "History of Worcester County, Mass." Married, Sept. 29, 1858, at Portland, Me., Lucy Ellen Libbey, daughter of Joseph and Lucy (Jenkins) Libbey. Seven children, four living. Died Aug. 23, 1908, at La Grange, Ill., of paralysis, aged 80 years, 8 months, 4 days.

Windsor, William, D.D., son of Rev. John Wesley and Mary Anne (Hill) Windsor, was born in Petersfield, England, Sept. 17, 1830. Was educated at Iowa College, graduating in the class of 1854. Attended Andover Theological Seminary, class of 1857. Ordained, April 23, 1858. Pastorates: Mitchell, Ia., 1858–61; Davenport, Ia., 1861–66; Eddyhill, Ia., 1866–67; Sycamore, Ill., 1867–72; Marshalltown, Ia., 1874–81; Aurora, Ill., 1881; without charge, Santa Clara Valley, Cal., 1888–89; pastor, Campbell, Cal., 1889–1903; without charge, Los Gatos, Cal., 1903 until death. Was married to Harriett Butler Holmes, fifty years. Four children, two living. Died Sept. 8, 1908, at Los Gatos, Cal., aged 77 years, 11 months, 21 days.

Wright, George Franklin, son of Richard and Azebuh (Tillson) Wright, was born in Stoughton, Mass., Aug. 26, 1834. Educated at Lay College, Revere, Mass.; Meadville Theological Seminary and Harvard University. Ordained July 14, 1875, at East Dennis, Mass. Pastorates: Halifax, Mass., 1873–74; East Dennis, Mass., 1875–76; Northwood, N. H., 1876–77; Riverpoint, Warwick, R. I., 1877–80; Tyngsboro, Mass., 1881-82; Scotland, Conn., 1882–85; Gorham and Randolph, N. H., 1885–88; North New Portland Me., 1898–1901; Bingham, Me., 1901–03; Scotland, Conn., 1903–05; Grassy Hill Church, Lyme, Conn., 1906 to February, 1908. Married, August 23, 1859, at South Walpole, Mass., Miriam Ellen Fuller, daughter of James R. and Abigail (Kingsbury) Fuller, who died March 4, 1894. Four children, living. Died Feb. 28, 1908, at Bingham, Me., of apoplexy, aged 73 years, 6 months, 2 days.

Wright, Newell Stephen, son of Charles E. and Mary (DeWolf) Wright, was born in Adams, N. Y., Dec. 5, 1843. Was educated at Beloit, Wis., graduating from Beloit College, 1869. Attended Chicago Theological Seminary, and Andover Seminary, graduating in 1873. Ordained at Liberty, Wis., Aug. 7, 1873. Pastorates: Union Evangelical Church, Salisbury, Mass., 1874–77; Berlin Heights, Ohio, 1878-79; Plymouth Church, Kalamazoo, Mich., 1879–81; Canfield Avenue Mission (branch of First Congregational Church), Detroit, Mich., 1884–1907. Married, April 11, 1876, at Sandusky, Ohio, Emma Cowdery, daughter of Marcellus and Harriet (Wells) Cowdery, deceased. Married, May 1, 1889, at Andover, Mass., Mary E. Towle, daughter of Jonathan and Elmira (Emery) Towle, deceased. One child, living. Died Nov. 24, 1908, at Detroit, Mich., of pneumonia, aged 64 years, 11 months, 19 days.

Wright, Walter Eugene Colburn, D.D., son of Walter and Mary Peabody (Colburn) Wright, was born at Whitehall, Washington County, N. Y., Oct. 26, 1843. Attended Castleton Seminary, Vermont; Oberlin Preparatory Department, Oberlin College, and Union Theological Seminary, N. Y. Ordained by a Congregational council at Philadelphia, Penn., Oct. 1, 1868. Pastorates: Plymouth Church, Philadelphia, Penn., 1868–74; American Chapel, Munich, Germany, 1874–75; Danvers, Mass., 1875–82; professor, Berea, Ky., 1882–90; Cleveland, Ohio, 1891–95; professor, Olivet, Mich., 1895 until death. Degree conferred: D.D., Olivet and Oberlin, 1895. Married,

April 3, 1872, at Cleveland, Ohio, Helen Marcia Brown, daughter of Albert G. and Mary (Hornell) Hart, who died Jan. 13, 1868. Married, July 1, 1887, at Oberlin, Ohio, Mary M. Wright, who died February, 1888. Married, Dec. 25, 1889, at Romeo, Mich., Maria A. Muzzy, who survives him. Four children, three living. Died June 26, 1908, at Olivet, Mich., of heart disease, aged 64 years, 8 months.

SUMMARIES. — DISEASE OR CAUSE OF DEATH.

Accidental fall, 1; acute dysentery, 1; acute indigestion, 1; anemia, 1; angina pectoris, 1; apoplexy, 2; Bright's disease, 1; broken thigh, 1; bronchitis, 1; cancer, 2; cerebral hemorrhage, 2; consumption, 2; cystitis, 2; degeneration of heart's tissues, 1; diabetes, 2; dilatation of heart, 1; drowned, 1; exhaustion, 1; fractured skull, 1; gastritis, 1; general debility, 1; heart disease, 2; heart failure, 3; heart trouble, 5; inflammation of bladder, 1; kidney and heart trouble, 1; locomotor ataxia, 1; neuritis, 2; old age, 7; operation, results of, 2; paralysis, 6; pernicious anemia, 2; pneumonia, 7; pulmonary tuberculosis, 1; spinal meningitis, 1; tuberculosis, 1; uræmia, 1; valvular heart trouble, 1; unknown, 7.

TABULAR VIEW, 1875–1908. — I. NUMBER, AGE, SERVICE.

(Figures given for 1875–1900 are totals in years, months, and days for twenty-five years, presented for purposes of computation.)

Year	Whole No. of Deaths	Average Age			Average Length of Service		
1875–1900	2,143	1,745 yrs.,	145 mos.,	346 dys.	930 yrs.,	131 mos.,	396 dys.
1901	96	68 ,,	2 ,,	13 ,,	31 ,,	10 ,,	22 ,,
1902	86	67 ,,	9 ,,	28 ,,	37 ,,	3 ,,	11 ,,
1903	96	66 ,,	0 ,,	7 ,,	28 ,,	3 ,,	4 ,,
1904	80	70 ,,	1 ,,	29 ,,	33 ,,	8 ,,	18 ,,
1905	96	68 ,,	4 ,,	11 ,,	28 ,,	7 ,,	17 ,,
1906	93	66 ,,	6 ,,	23 ,,	32 ,,	8 ,,	20 ,,
1907	103	68 ,,	8 ,,	5 ,,	29 ,,	10 ,,	10 ,,
1908	78	66 ,,	6 ,,	13 ,,	35 ,,	4 ,,	14 ,,
Total	2,871	69 yrs.,	8 mos.,	15 dys.	33 yrs.,	0 mos.,	19 dys.

II. AGE, BY DECADES.

Year	Over 90	81–90	71–80	61–70	51–60	41–50	31–40	Under 31	Unknown
1875–1900	41	427	684	455	275	176	132	52	11
1901	3	23	24	20	8	12	6	0	0
1902	3	17	18	19	15	11	3	0	0
1903	3	13	31	20	10	9	8	2	0
1904	4	14	25	18	10	6	2	1	0
1905	8	12	28	20	15	6	7	0	0
1906	4	19	25	17	14	6	5	0	3
1907	4	10	37	26	14	7	4	1	0
1908	2	17	22	21	6	2	3	0	5
Total	72	552	894	616	367	235	170	56	19

III. EDUCATION.

Collegiate.

Year	Amherst	Bowdoin	Brown	Dartmouth	Hamilton	Harvard	Middlebury	Oberlin	Union	Vt. Univ.	Williams	Yale	Other	None and Unknown
1875–1900	238	94	50	182	30	29	81	99	52	36	121	296	291	654
1901	9	4	0	5	1	2	0	12	2	1	2	18	30	9
1902	9	2	2	7	1	1	4	6	1	2	4	9	25	13
1903	12	4	0	8	2	1	0	2	2	2	4	11	27	21
1904	11	3	0	4	1	3	4	6	1	3	4	6	21	13
1905	11	2	0	9	4	0	0	2	1	0	5	13	24	25
1906	8	5	0	7	1	1	2	4	1	0	3	9	29	23
1907	14	3	4	8	1	2	2	3	1	2	4	9	28	22
1908	3	3	0	4	0	0	1	5	0	0	4	11	24	23
Total	315	120	56	234	41	39	94	139	61	46	151	382	499	803

IV. Education.

Theological.

Year	Andover	Auburn	Bangor	Chicago	Gilmanton	Hartford	Lane	Oberlin	Princeton	Union	West. Resve.	Yale	Other	Private and Unknown
1875–1900	549	69	163	60	27	85	32	105	48	132	11	235	83	654
1901	20	2	6	3	0	7	3	8	1	4	0	10	19	12
1902	16	7	6	4	1	3	1	7	3	5	0	5	12	16
1903	24	3	7	4	0	1	2	5	1	5	0	13	11	20
1904	22	2	7	1	0	4	0	8	2	5	0	7	9	13
1905	20	0	9	3	0	4	0	5	1	12	0	11	4	27
1906	13	2	7	3	0	1	0	9	0	10	0	11	12	25
1907	27	3	8	8	0	5	0	4	1	4	0	8	12	23
1908	12	1	8	3	0	4	0	3	0	11	0	4	7	25
Total	703	89	221	89	28	114	38	154	57	188	11	304	169	815

V. Place of Birth and Death.

	Conn.		Maine		Mass.		N. H.		R. I.		Vt.		N. E.		N. Y.		Other and Unknown		For'n and Abroad	
Year	Birth	Death	Birth	Death	Birth	Death	Birth	Death	Birth	Death	Birth	Death	Birth	Death	Birth	Death	Birth	Death	Birth	Death
*	310	229	162	98	506	463	211	103	18	24	227	119	1,434	1,036	273	184	292	975	254	58
1901	16	7	7	4	16	25	6	2	0	0	5	2	50	40	15	2	28	53	3	1
1902	6	6	3	5	18	14	5	3	2	1	7	3	41	32	10	7	15	44	20	3
1903	9	9	9	5	16	19	9	3	0	0	5	2	48	38	14	5	22	52	12	1
1904	8	3	8	2	13	22	7	2	0	0	9	1	45	30	13	5	9	44	13	1
1905	11	11	8	4	18	11	7	5	2	2	11	1	57	34	7	6	19	53	13	3
1906	10	6	9	3	9	12	5	6	2	1	11	3	46	29	15	9	18	51	14	2
1907	11	9	5	8	17	26	11	3	2	2	11	4	57	52	8	7	18	44	20	0
1908	5	2	7	2	11	17	6	2	0	1	5	2	34	26	16	10	18	38	10	4
T'l	386	282	218	131	624	609	267	129	26	31	291	137	1,812	1,317	371	235	439	1,354	359	73

*1875–1900.

VI. Employment.

Year	Pastors by Council	Pastors	Without Charge	Mission-aries	Physicians	Evangel-ists	Secretaries	Instructors	Others and Unknown
1875–1900	222	271	1,437	71	10	4	30	62	46
1901	4	33	49	0	0	0	3	6	1
1902	2	20	52	5	0	0	0	7	0
1903	9	16	59	3	0	1	0	4	4
1904	5	19	48	1	0	0	1	4	2
1905	11	21	53	4	0	0	1	2	4
1906	8	19	51	5	1	2	3	4	0
1907	7	27	54	7	0	0	4	2	2
1908	1	17	50	5	0	0	1	3	1
Total	269	443	1,853	101	11	7	43	94	60

THE NATIONAL SOCIETIES.

THE AMERICAN CONGREGATIONAL ASSOCIATION.

Organized, 1853. Chartered, 1854.

Headquarters, Library, Congregational House, Boston.

OFFICERS.

President. — WILLIAM O. BLANEY.
Vice-President. — SAMUEL B. CAPEN, LL.D., Boston.
Corresponding and Recording Secretary. — A. E. DUNNING, D.D., Brookline.
Treasurer. — AUGUSTUS S. LOVETT, Brookline.
Librarian and Assistant Treasurer. — WM. H. COBB, D.D., Newton Center.
Auditor. — H. N. ACKERMAN, Medford.
Directors. — MARQUIS F. DICKINSON, Boston; B. F. HAMILTON, D.D., Roxbury; THOMAS TODD, Concord; WILLIAM O. BLANEY, Boston; DEWITT S. CLARK, D.D., Salem; WILLIAM H. EMERSON, Cambridge; MORTIMER B. MASON,* Boston; CHARLES B. RICE, D.D., Danvers; A. E. DUNNING, D.D., Brookline; AUGUSTUS S. LOVETT, Brookline; ARTHUR C. FARLEY, Auburndale; Rev. MORTON DEXTER, Boston; Rev. EDWARD M. NOYES, Newton Center; FRANKLIN P. SHUMWAY, Melrose; ALFRED M. ZIEGLER, Roxbury; ARTHUR S. JOHNSON, Boston; D. C. BREWER, Boston; TIMOTHY SMITH, Roxbury; JACOB P. BATES, Boston; SYLVESTER B. CARTER, Boston; SAMUEL USHER, North Cambridge; THOMAS WESTON, Jr., Newton; F. O. WINSLOW, Norwood; EDWIN S. WOODBURY, Dorchester; C. H. DANIELS, D.D., South Framingham; WILLIAM J. MANDELL, Cambridge; Rev. CHARLES F. WEEDEN, Lynn; PRESTON B. KEITH, Campello; THOMAS TODD, Jr., Concord; Rev. W. E. STRONG, Auburndale; Rev. J. EDGAR PARK, West Newton.

OBJECTS.

To maintain, in the city of Boston, a CONGREGATIONAL HOUSE; to care for and perpetuate a library of books, pamphlets, and manuscripts, and a collection of portraits and relics of the past; and to do whatever else — within the limits of its charter — shall serve to illustrate Congregational history and promote the general interests of Congregational churches.

FINANCIAL.

During the year the debt on the Congregational House has been reduced by $4,000, bringing it down to $146,000. The outlay for our new electric plant has prevented a larger reduction, but the resultant saving is already apparent, and will make a good showing next year. It is a matter for wonder that our Association is almost always left out of the scope of testamentary bequests. Surely there could not be a more stable and permanent investment, or one that should more commend itself to those who have the best interests of Congregationalism at heart, than a legacy whose income would be a perpetual endowment for each and all of our missionary societies. In August, 1907, the mortgage on the Congregational House was renewed, and although the property is worth several times the amount of the mortgage, it would be far more productive for Christian work if it could be used more fully for the purposes of the Association. Every contributor to our missionary societies is directly interested in the cancellation of this debt. The Association exists for the benefit of these societies, and of the Congregational Library. The average annual rental of the Congregational House, after deducting fixed charges, amounts to about $10,000; the interest on the mortgage is about $6,000; if the debt were paid, the appropriations to all the missionary societies could be largely increased.

THE LIBRARY.

The foresight of our fathers in beginning to save and store here all material bearing on "the religious history and literature of New England" is abundantly vindicated, on the one hand, by the growing scarcity of such documents, and on the other hand by the constant use of those which have been obtained. Daily pilgrimages are made hither for the ecclesiastical and statistical material which will prove more valuable still as time goes on. It is too often forgotten, amid the crowd of appeals that seem more pressing, that by taking a very little pains now, the clerks or pastors of all our local churches can win the deep gratitude of those who are coming after us. It is gratifying to note that one of the youngest of our state Congregational newspapers, published in the West, reckons the Congregational Library among the four prominent assets of the denomination, and urges the coöperation of its readers to make it still more valuable.

We have no Carnegie to give us a princely endowment, but in this enterprise a little care and painstaking are even more welcome than gifts of money.

* Deceased.

THE AMERICAN BOARD OF COMMISSIONERS FOR FOREIGN MISSIONS.

Organized in 1810. Incorporated in 1812.

President. — SAMUEL B. CAPEN, LL.D., Boston, Mass.

Vice-President. — HENRY C. KING, D.D., Oberlin, Ohio.

Corresponding Secretaries. — JAMES L. BARTON, D.D.; CORNELIUS H. PATTON, D.D.

Treasurer. — FRANK H. WIGGIN.

Editorial Secretaries. — ELNATHAN E. STRONG, D.D., *Emeritus;* REV. WILLIAM E. STRONG.

Assistant Secretaries. — REV. ENOCH F. BELL, REV. DAVID BREWER EDDY.

Publishing and Purchasing Agent. — JOHN G. HOSMER.

District Secretaries. — Middle District: CHARLES C. CREEGAN, D.D., 4th Ave. and 22d St., New York; Interior District: A. N. HITCHCOCK, D.D., 153 La Salle St., Chicago; Pacific Coast District: REV. H. MELVILLE TENNEY, D.D., Barker Block, Berkeley, Cal.

Prudential Committee. — The President and Vice-President, *ex officiis;* CHARLES A. HOPKINS; Hon. ARTHUR H. WELLMAN; FRANCIS O. WINSLOW; ARTHUR L. GILLETT, D.D.; HERBERT A. WILDER; REV. EDWARD M. NOYES; REV. ALBERT P. FITCH; HENRY H. PROCTOR; REV. JOHN H. DENISON; REV. GEORGE A. HALL; ARTHUR PERRY; REV. LUCIUS H. THAYER.

The American Board is the only foreign missionary society of the Congregationalists of America, including Canada; friends of other denominations often give through its channels. The Board has a famous history and a prestige unsurpassed by any missionary society at home or abroad.

Its work is conducted through twenty missions in nine countries with 594 missionaries (208 men and 386 women) and 4,125 native workers. Connected with its missions are 554 churches, with 71,000 communicants, of whom over 6,000 were added by confession the past year. Its educational work includes over 1,200 schools with 64,000 scholars; of these schools, 13 are theological seminaries and 118 colleges, boarding or high schools. Forty-six missionary physicians are busy in medical work of the Board, with 33 hospitals, 36 dispensaries and over 275,000 patients annually. Using 27 different languages, the Board prints millions of pages of books, papers, pamphlets, etc., for use in its schools, churches, hospitals, and the homes of the people.

In such ways are Congregationalists endeavoring to evangelize the 75,000,000 of the earth's population assigned to us under the comity arrangement in force among the leading foreign missionary societies. The cost for the work last year, viz., $837,999.15, seems moderate when we consider the magnitude of the operations. We could name more than one university in the United States whose annual budget is greater than that of the American Board. In this connection it should be kept in mind that the native churches, out of their poverty, contributed during last year the sum of $253,956. In two of our missions, Japan and Natal, the churches are self-supporting, and in all of our missions a large measure of self-support has been attained. Surely it is a privilege to help those who show such a disposition to help themselves.

SUMMARY OF THE REPORT OF TREASURER OF THE A. B. C. F. M. FOR THE YEAR ENDING AUGUST 31, 1908.

EXPENDITURES.

Cost of Missions.

Mission to West Central Africa	$24,836.13	
Mission to East Central Africa	11,233.82	
Zulu Mission	36,478.25	
Mission to European Turkey	42,943.13	
Mission to Western Turkey	99,431.93	
Mission to Central Turkey	46,787.32	
Mission to Eastern Turkey	45,382.04	
Marathi Mission	86,540.53	
Madura Mission	63,983.96	
Ceylon Mission	15,107.33	
Foochow Mission	44,234.68	
South China Mission	11,550.78	
North China Mission	69,430.34	
Shansi Mission	11,881.07	
Mission to Japan	104,917.90	
Micronesian Mission	21,004.29	
Mission to Mexico	24,572.91	
Mission to Spain	15,498.49	
Mission to Austria	14,922.59	
Philippine Islands Mission	4,357.04	
		$795,094.53
Cost of Agencies and Young People's Department		36,970.68
Cost of Publications		10,620.62

Cost of Administration.

Department of Correspondence	$16,294.21	
Treasurer's Department	9,782.84	
New York City	1,619.14	
Rent, Annual Meeting, and miscellaneous charges	9,629.65	
		37,325.84
Balance due from coöperating societies Sept. 1, 1907		37,661.49
Debt of the A. B. C. F. M., Sept. 1, 1907		36,635.52
Total		$954,308.68

RECEIPTS.

Donations, acknowledged in the *Missionary Herald*	$650,981.71	
Legacies as acknowledged in the *Missionary Herald*	166,369.34	
Interest on General Permanent Fund	20,648.10	
		$837,999.15
Balance due August 31, 1908, from coöperating societies		36,418.48
Balance at debit of the A. B. C. F. M., Aug. 31, 1908		79,891.05
		$954,308.68

FRANK H. WIGGIN, *Treasurer.*

THE CONGREGATIONAL EDUCATION SOCIETY.

612 and 613 Congregational Building, Boston, Mass.

OFFICERS FOR 1908–1909.

President. — WILLIAM R. CAMPBELL, D.D.
Vice-President. — HENRY C. KING, D.D.
Directors. — WILLIAM R. CAMPBELL, D.D.; HENRY C. KING, D.D., *ex officiis;* J. CONVERSE GRAY; SIMEON GILBERT, D.D.; REV. FREDERICK H. PAGE; B. F. HAMILTON, D.D.; C. B. RICE, D.D.; THOMAS WESTON; DAVID FALES; W. E. BARTON, D.D.; EDWARD P. MERRIAM; THOMAS TODD; G. S. F. SAVAGE, D.D.; WALTER K. BIGELOW; FRANK K. SANDERS, D.D.; REV. HARRIS G. HALE; REV. SAMUEL C. BUSHNELL; ALBERT BUSHNELL HART; C. H. BEALE, D.D.; REV. WINFRED C. RHOADES.
Honorary Director. — JOSHUA W. WELLMAN, D.D.
Corresponding Secretary. — REV. EDWARD S. TEAD.
Honorary Secretary. — J. A. HAMILTON, D.D.
Treasurer. — S. F. WILKINS.
Auditor. — H. N. ACKERMAN.
Western Field Secretary. — THEODORE CLIFTON, D.D., 153 La Salle St., Chicago, Ill.
Field Superintendents. — New Mexico, REV. J. H. HEALD; Utah, REV. S. H. GOODWIN.

The Departments of Work are:

THEOLOGICAL SEMINARIES. — There are sections in the West solidly foreign. New England has an increasing foreign population. While the children of newcomers eagerly learn the English language, their parents will probably be satisfied to speak their mother tongue. The graduates from the foreign departments at Chicago and the Congregational Institute, Cambridge, Mass., are able to preach in both English and the mother tongue.

COLLEGES. — During the last ten centuries Christian universities and colleges have trained the great leaders in human progress. Wise, far-seeing, and unselfish leaders are now needed more than ever. The problems and perplexities of our national progress increase rather than diminish.

Educated Christianity is the hope of the world, and the reign of Christ over human thought must result mainly from Christian institutions.

ACADEMIES. — There are large sections of our country, embracing in some localities several counties with thousands of settlers widely distributed, without schools of the higher grade.

Our Christian academies prepare teachers for public schools and young people for college, and afford liberal culture to many others who go forth as Christians to be the seed and strength of home missionary churches.

MISSION SCHOOLS IN UTAH. — Morman leaders are making strenuous efforts to extend Mormonism. Its missionaries are active in this country and abroad. The leaders have a distinct political aim to gain firmer hold in national affairs in order to gain larger liberty for their irreligious practices. Mormon church influence controls the public schools in Utah.

MISSION SCHOOLS IN NEW MEXICO. — The poverty, prejudice, and backward condition of the people are a strange anachronism in the midst of our American life. The uplifting of homes and establishing of churches will come through the children and their schools.

STUDENT AID. — Money is loaned or granted to meritorious and needy young men for studying for the Christian ministry. Competent committees at seminaries and colleges examine each applicant and give estimates of his worth.

The following table shows the number of Institutions assisted by the Society, number of teachers and students, value of property, and the amounts received from the Society and other sources during the year.

INSTITUTIONS.

Organized	Name	President or Principal	No. of Teachers	No. of Students	Valuation	Total Receipts
1882	Chicago Theological Seminary, Foreign Departments.		6	44		
1892	Fairmount College, Kan.	Rev. H. E. Thayer.	19	303	$279924	$35229
1886	Rollins College, Fla.	Rev. Wm. F. Blackman.	17	200	337,268	27,753
1887	Redfield College, S. D.	Rev. N. C. Hirschy.	16	206	91,309	13,253
1895	Kingfisher College, Okla.		12	136	167,425	56,169
1892	Northland College, Wis.	Rev. M. J. Fenenga.	10	144	87,300	23,900
1903	Congregational Institute for Finns, Mass.	Rev. K. F. Henrikson.	4	12		
1888	Chadron Academy, Neb.	Alexis C. Hart.	5	125	16,601	11,981
1885	Weeping Water Academy, Neb.	Chas. E. Corbin.	5	89	17,249	6,002
1881	Franklin Academy, Neb.	Rev. F. W. Leavitt.	8	133	34,500	5,647
1882	Gates Academy, Neb.	Rev. Chas. A. Jaquith.	4	80	24,461	2,970
1893	Ward Academy, S. D.	Rev. Lewis E. Camfield.	6	130	38,300	4,670
1883	Rogers Academy, Ark.	Rev. M. E. Alling.	8	236	27,911	5,487
1890	Iberia Academy, Mo.	G. Byron Smith.	4	103	26,000	4,586
1883	Proctor Academy, Utah.	Rev. S. H. Goodwin.	9	328	14,217	5,611
1878	Gordon Academy, Utah.	A. O. Goodale.	7	102		5,838
1886	South Kansas Academy, Kan.	Samuel L. Unger.	5	61	31,600	3,326
1904	Phillips Academy, N. D.	Noah Knapp.	5	75		
1891	Christian Endeavor Academy, Wis.	Rev. Walter M. Ellis.				
1898	Northwestern Academy, Okla.	Martin D. Coats.	4	60	6,750	761
1893	Southern Collegiate Institute, Ill.	Rev. Frank B. Hines.	7	165	66,288	3,766
1884	Kidder Institute, Mo.	G. W. Shaw.	5	201	48,367	6,546
	Sierra Polytechnic Institute, Cal.	C. S. Compton.	7	50	10,000	1,119
1885	Windom Institute, Minn.	Rev. F. K. Singhiser.	5	125	62,900	10,700
	MISSION SCHOOLS, UTAH					
	Vernal.	Rev. Ludwig Thomsen.	6	142		
	Bountiful.	Miss Lilian Spreine.	1	35		
	Heber.	Miss M. C. Shute.	2	66		
	Coalville.	Miss Nympha Whalley.	1	36		
	Lehi.	Miss Sallie Beth Porter.	3	115		
	MISSION SCHOOLS, NEW MEXICO.					
	San Rafael.	Miss Ida L. Frost.	2	114		
	San Mateo.	Mrs. Edward Dunn.	2	90		
	Cubero.	Miss Laura W. Collings.	2	85		
	Atrisco.	Miss Retta Moore.	2	86		
	Seboyeta.	Miss Meda Hess, M.D.	2	45		
	Rio Grande Industrial School.	Rev. A. C. Heyman.	4	16		
	TOTALS,		205	3938	$1 386 370	$295 314

CONGREGATIONAL HOME MISSIONARY SOCIETY.

Office: Fourth Ave. and Twenty-second St., New York.

INCORPORATED under the laws of the State of New York; was organized in New York City, May 12, 1846; and incorporated Feb. 6, 1871.

OFFICERS.

President. — CHARLES S. MILLS, D.D.
General Secretary. — HUBERT C. HERRING, D.D.
Associate Secretary. — WILLIS E. LOUGEE.
Honorary Secretary. — JOSEPH B. CLARK, D.D.
Treasurer. — WASHINGTON CHOATE, D.D.
Secretary of Woman's Department. — Miss MIRIAM L. WOODBERRY.

SUPERINTENDENTS.

MORITZ E. EVERSZ, D.D., German Department, 81 Ashland Boulevard, Chicago, Ill.
Rev. F. RISBERG, Swedish Work, 81 Ashland Boulevard, Chicago, Ill.
Rev. O. C. GRAUER, Dano-Norwegian-Slavic Work, 81 Ashland Boulevard, Chicago, Ill.
Rev. W. G. PUDDEFOOT, Indianapolis, Ind.
GEO. R. MERRILL, D.D., Minneapolis, Minn.
Rev. W. W. SCUDDER, Seattle, Wash.
Rev. W. B. D. GRAY, Cheyenne, Wyo.
FRANK E. JENKINS, D.D., Atlanta, Ga.
W. H. THRALL, D.D., Huron, S. D.
Rev. G. J. POWELL, Fargo, No. D.
Rev. GEO. A. HOOD, Denver, Colo.
Rev. J. H. HEALD, New Mexico and Arizona, Albuquerque, N. Mex.
Rev. A. J. FOLSOM, Forest Grove, Ore.
Rev. A. E. RICKER, Meadville, Pa.
Rev. C. G. MURPHY, Oklahoma City, Okla.
Rev. J. B. GONZALES, Texas, Arkansas and Louisiana, Houston, Tex.

SECRETARIES AND TREASURERS OF CONSTITUENT STATES.

Maine Missionary Society, Rev. CHAS. HARBUTT, *Sec.*, 34 Dow St., Portland, Me.
Maine Missionary Society, W. P. HUBBARD, Esq., *Treas.*, Box 1052, Bangor, Me.
New Hampshire Home Miss. Society, Rev. E. R. SMITH, *Sec.*, Concord, N. H.
New Hampshire Home Miss. Society, ALVIN B. CROSS, *Treas.*, Concord, N. H.
Vermont Domestic Miss. Society, C. H. MERRILL, D.D., *Sec.*, St. Johnsbury, Vt.
Vermont Domestic Miss. Society, J. T. RITCHIE, *Treas.*, St. Johnsbury, Vt.
Massachusetts Home Miss. Society, F. E. EMRICH, D.D., *Sec.*, 609 Cong. House, Boston, Mass.
Massachusetts Home Miss. Society, HENRY N. HOYT, D.D., *Treas.*, 609 Cong. House, Boston, Mass.
Rhode Island Home Miss. Society, Rev. JAMES H. LYON, *Sec.*, Central Falls, R. I.
Rhode Island Home Miss. Society, Jos. WM. RICE, Esq., *Treas.*, Providence, R. I.
Missionary Society of Connecticut, Rev. JOEL S. IVES, *Sec.*, Hartford, Conn.
Missionary Society of Connecticut, Security Co., *Treas.*, Hartford, Conn.
New York Home Miss. Society, C. W. SHELTON, D.D., *Sec.*, 4th Ave. and 22d St., New York.
New York Home Miss. Society, C. S. FITCH, *Treas.*, 4th Ave. and 22d St., New York.
Congregational Conference of Ohio, CHARLES H. SMALL, D.D., *Supt.*, Cleveland, O.
Congregational Conference of Ohio, JOHN G. FRASER, D.D., *Treas.*, Cleveland, O.
Illinois Home Missionary Society, G. T. MCCOLLUM, D.D., *Supt.*, } 153 La Salle St.,
Illinois Home Missionary Society, JOHN W. ILIFF, *Treas.*, } Chicago, Ill.
Wisconsin Home Miss. Society, H. W. CARTER, D.D., *Sec.*, Beloit, Wis.
Wisconsin Home Miss. Society, C. M. BLACKMAN, Esq., *Treas.*, Whitewater, Wis.
Iowa Home Missionary Society, Rev. P. A. JOHNSON, *Sec.*, Grinnell, Ia.
Iowa Home Missionary Society, Miss A. D. MERRILL, *Treas.*, Des Moines, Ia.
Michigan Congregational Conference, Rev. J. W. SUTHERLAND, *Sec.*, Lansing, Mich.
Michigan Congregational Conference, Rev. J. P. SANDERSON, *Treas.*, Lansing, Mich.
Kansas Home Missionary Society, L. C. SCHNACKE, D.D., *Sec.*, Topeka, Kan.
Kansas Home Missionary Society, GEO. A. GUILD, Esq., *Treas.*, Topeka, Kan.
Nebraska Home Miss. Society, Rev. S. I. HANFORD, *Sec.*, Lincoln, Neb.
Nebraska Home Miss. Society, S. A. SANDERSON, *Treas.*, Lincoln, Neb.
So. California Home Miss. Society, Rev. JOHN L. MAILE, *Sec.*, Los Angeles, Cal.; S. H. HERRICK, Esq., *Treas.*, Riverside, Cal.
North California Missionary Society, Rev. L. D. RATHBONE, *Sec.*, Berkeley, Cal.
Missouri Congregational Home Miss. Society, Rev. E. S. ROTHROCK, *Sec.*, St. Louis, Mo.
Missouri Congregational Home Missionary Society, P. A. GRISWOLD, Esq., *Treas.*, St. Louis, Mo.

The work of the Congregational Home Missionary Society is the planting and maintenance of Congregational churches. Wherever there is a locality, in city, town, or country, which needs the gospel and is not able to support a worker, the Home Missionary Society is called upon for assistance. Only such churches are aided as are willing to help themselves. The work of the Society is not charity — pauperism is not encouraged. Instead of weakening the moral fiber of the people by gifts which may not be needed, its energies are directed toward drawing out all the resources of the field and strengthening it, bringing it to self-support as quickly as possible. While it labors for our denomination, it recognizes that the divine mission of a society of this character is the promulgation of the gospel of Jesus Christ throughout the nation, and to this end it coöperates so far as possible with other denominations in an endeavor to plant churches only where called for. It seeks always to strengthen its own work, but not by weakening the work of others who are striving toward the same goal of bringing every part of our land under the standard of Christ.

It is not too much to say that the salvation of our country depends upon the Christianizing of its people, and it is for this that the Congregational Home Missionary Society exists. Foreign missions, Christian education, church building, the publication of literature — all must fail absolutely so far as our country is concerned if home mission effort is allowed to lapse.

With aliens coming to us at the rate of three quarters of a million a year and threatening to become a menace to our institutions, our civilization, our national life, unless they are brought under the power of the gospel, it will be seen how much depends upon this department of service. If the entire present resources of the Society were directed toward the evangelizing of the immigrant, it would not begin to be sufficient to accomplish what needs to be done by our own denomination in this one field alone.

Our cities are growing more rapidly than ever before, and soon they will hold the balance of power in the land. It is of the utmost importance that the work of the Church in the cities should not diminish, but should go forward in ever-increasing measure.

Changing conditions in rural communities are rendering the task of churches in these localities more and more difficult, but its importance is none the less evident.

The vast empire of the West is developing rapidly, but it is still too young in men, in institutions, in resources, to be able to bear all its own burdens in evangelizing its people.

In all these directions, and more, the Society is putting forth its effort as best it may with its present means. It asks the moral and financial support of all who are interested in the work of carrying the banner of the cross throughout the length and breadth of the country.

Seventeen states have assumed the responsibility of caring for their own work, and these are known as constituent states. The constituent state societies stand in somewhat the same relation to the national society that the different states in the Union do to the federal government. Each bears its own burdens and assists in the nation-wide work as well. All share in the prosperity of the national society and all feel the effects of its depression. They are bound together by ties of fellowship and coöperation, doing the work of the Master in our great land.

Eighteen superintendents, directly responsible to the national society, have charge of the work in districts which are not yet able to assume self-support.

Last year 1,692 missionaries were under commission of the national and state societies, preaching in 2,312 churches and stations. In 308 of these churches the preaching was in foreign tongues. The number of churches organized was 118, a gain of 78 over the year previous. Ninety-eight churches built houses of worship, a gain of 42. Ninety-eight fields came to self-support during the year.

At the close of its eighty-second volume, THE HOME MISSIONARY, which has heralded the progress of our work almost from the beginning, is merged into the joint magazine representing the six homeland societies of our denomination. CONGREGATIONAL WORK, in which this Society has had a share, is discontinued.

The annual report issued by the Society gives in detail a résumé of the work of each year. About one hundred leaflets are also issued, covering nearly all phases of home mission effort. New ones are constantly being added. These leaflets are sent to individuals or churches without charge. A catalogue of publications will be sent on application.

The Society solicits conditional gifts, pledging itself to pay an agreed annual interest upon any sum which may be placed in its hands. This gives the donor an assured income for life, as secure as anything which human foresight can offer, with the certainty that the gift will be used as he desires after his death.

Under the Apportionment Plan formulated by the Advisory Committee the home mission work of our denomination should have not less than $470,000 from living donors and $180,000 from other sources. Of course a much larger amount could be used to great advantage. This is simply set as the minimum, and in so far as receipts fall short of this the work must suffer.

THE AMERICAN MISSIONARY ASSOCIATION.

287 Fourth Ave., New York.

ORGANIZED Sept. 3, 1846. Incorporated under the laws of the State of New York.
President. — Rev. AMORY H. BRADFORD, D.D.
Honorary Secretary and Editor. — Rev. A. F. BEARD, D.D.
Corresponding Secretaries. — Rev. JAMES W. COOPER, D.D.; Rev. CHARLES J. RYDER, D.D.
Treasurer. — H. W. HUBBARD, Esq.
Secretary of Woman's Bureau. — Miss D. E. EMERSON.
District Secretaries. — Rev. G. H. GUTTERSON, 615 Congregational House, Boston, Mass.; Rev. G. E. HALL, D.D., 153 La Salle St., Chicago, Ill.
Field Representative. — Mrs. I. V. WOODBURY, Congregational House, Boston, Mass.

FIELD

extends from the Atlantic Coast to the Hawaiian Islands, and from Porto Rico to Alaska. It includes in the South the Negroes and the Whites, both in the mountains and the lowlands; in the West the Indians; on the Pacific Coast the Chinese and Japanese; in Alaska the Eskimos; and in Porto Rico and Hawaii those of various races.

PURPOSE AND METHOD.

The American Missionary Association is training leaders for these different races. This involves an

INDUSTRIAL LEADERSHIP.

The Association years ago introduced into its schools Industrial Training. All our principal schools now give this training. The aim is not simply to instruct the few in handicrafts, but to give to the many an intelligent and efficient industrial leadership within their own race, which shall encourage industrial activity and lead to economic development.

AN INTELLECTUAL LEADERSHIP

is also furnished through the colleges and higher institutions. No race can be lifted up by means of industrial training alone. The larger development of intellectual life is essential to secure to any race influence and power. This the Association recognizes and provides for. In its normal schools hundreds of teachers are trained for the public schools. This training of teachers is of supreme importance in the elevation of any people.

MORAL AND RELIGIOUS LEADERSHIP.

Departments of Biblical and theological instruction, in which ministers and missionaries are trained for the service of their own people, are provided by the Association. Character building and religious instruction are everywhere a part of school training. High moral standards can be met only by a well-trained moral and religious leadership.

EDUCATIONAL WORK

includes normal, theological, college, academic, and grade teaching, with instruction in manual training, domestic science, mechanic arts, and agriculture. Its chartered institutions are Fisk University, Talladega College, Tougaloo University, Straight University, Tillotson College, for colored students; Piedmont College and Atlanta Theological Seminary for whites. Among its secondary and elementary schools are Gloucester School, Va.; Saluda Seminary, Lincoln Academy, J. K. Brick School, Gregory Institute, Washburn Seminary, Peabody Academy, N. C.; Avery Institute, Brewer Normal, S. C.; Ballard Normal, Beach Institute, Allen Normal, Dorchester Academy, Albany Normal, Knox Institute, Ga.; Fessenden Academy, Orange Park Normal, Fla.; Joppa Institute, Emerson Institute, Lincoln Normal, Burrell Normal, Trinity School, Ala.; Lincoln School, Moorhead Industrial, Mt. Hermon, Miss.; LeMoyne Institute, Grand View Normal, Pleasant Hill Academy, Tenn.; Chandler Normal, Black Mountain Academy, Ky.; Santee Normal, Neb.; Blanche Kellogg Institute, Porto Rico. One hundred and one schools in all.

CHURCH WORK.

The Association has 238 Congregational churches under its care, besides many preaching stations. The Indian Dakota Association is developing a vigorous church life. In the Chinese fields, while there are few churches, many pagans have come into the Christian life. In Porto Rico the field is white to the harvest. The South greatly needs the liberalizing and ethically tonic influence of our free, intelligent, self-governing, unsectarian churches, for both races, and many such churches are being sustained by the Association.

MAGAZINE.

The American Missionary is published monthly, except July and August. New form, fresh material, and general illustrations characterize it for 1909. Pastors of contributing churches, superintendents of Sunday-schools, college and theological libraries and missionary societies will receive the *Missionary* upon application if so desired. Subscription is *fifty* cents per year.

STATISTICS, 1907–1908.

THE SOUTH. CHURCH WORK, — Churches, 200; missionaries, 133; members, 11,672.

EDUCATIONAL WORK. — Chartered institutions, 6; theological seminaries, 4; colleges, 4; secondary institutions, 29; elementary institutions, 11; affiliated institutions, 4; ungraded schools, 21; instructors, 560; pupils, 15,028. (Included in the above are 39 white churches, with 1,085 members, 10 schools with 1,985 pupils.)

PORTO RICO. — Churches, 8; members, 607; out-stations, 50; school, 1; teachers, 5; missionaries and evangelists, 16.

THE INDIANS. — Churches, 22; out-stations, 45; members, 1,567; school, 1; pupils, 382; missionaries, teachers, and native pastors, 60. Alaska has 2 missionaries, 1 native helper, 1 church with 242 members.

THE CHINESE AND JAPANESE. — Churches, 8; members, 350; schools and out-stations, 26; teachers, 48; pupils, 2,168; conversions, 150. Hawaii: missionaries, 4; Chinese and Japanese evangelists, 20.

SUMMARY. — Churches, 238; members, 14,196; schools, 101; pupils, 17,690.

WOMAN'S BUREAU.

The Association has a Bureau of Woman's Work, to assist in collecting funds for the elevation of women in its various fields. It specially invites the co-operation of the Christian women of the churches in this form of work.

FINANCIAL STATEMENT.

CURRENT WORK OF THE YEAR.

The RECEIPTS during the fiscal year ending Sept. 30, 1908, were, from churches, Sunday-schools, missionary societies, and individuals, $183,213.10; from estates, $115,775.91; from income, $23,187.43; from tuition, $61,052.37; from Slater Fund, paid to institutions, $4,500.00. Total, $387,728.81.

The PAYMENTS were, for the South, $258,773.24; Porto Rico, $17,207.10; Indians, $26,437.78; Chinese and Japanese, $19,235.28; Hawaiian Missions, $8,375.00; publications, $9,912.42; agencies, $16,805.49; Honorary Secretary and Editor, $2,000.00; administration, $19,440.03; annual meeting, etc., $1,509.21. Total, $379,695.55. Debt balance Oct. 1, 1907, $54,951.18. Debt balance Sept. 30, 1908, $46,917.92.

DANIEL HAND EDUCATIONAL FUND FOR COLORED PEOPLE.

INCOME ACCOUNT.

THE RECEIPTS. — Balance on hand Oct. 1, 1907, $5,241.45; income collected for the year to Sept. 30, 1908, $77,173.09. Expenditures, $79,817.03. Balance on hand and appropriated, $2,597.51.

SUMMARY OF RECEIPTS FOR THE YEAR.

For current work, $387,728.81; income from Daniel Hand Fund, $77,173.09; Endowment Funds, $50,444.32; income not in Current Receipts, $4,527.62. Total, $519,873.84.

FORM OF A BEQUEST.

I bequeath to my executor (or executors) the sum of ——— dollars, in trust, to pay the same, in ——— days after my decease, to the person who, when the same is payable, shall act as Treasurer of "The American Missionary Association," New York City, to be applied under the direction of the Executive Committee of that Association to its charitable uses and purposes.

This will should be attested by three witnesses (in some states three are required, in other states only two), who shall write against their names their places of residence (if in cities, the street and number). The following form of attestation will answer for every state in the Union: "Signed, sealed, published, and declared by the said (A B) as his last Will and Testament in the presence of us, who, at the request of the said (A B) and in his presence, and in the presence of each other, have hereunto subscribed our names as witnesses." In some states it is required that charitable bequests should be made at least two months before the death of the testator, but this rule does not apply to bequests in New York State to this Association.

THE CONGREGATIONAL CHURCH BUILDING SOCIETY.

105 East Twenty-second St., New York, N. Y.

Officers of the Society.
- Lucien C. Warner, ll.d., President.
- Mr. Aaron B. Mead, Chicago, Ill.
- Mr. Elbridge Torrey, Boston, Mass.
- Hon. H. Clark Ford, Cleveland, Ohio.
- Rev. M. L. Burton, Ph.D., Brooklyn, N. Y.
- Rev. Alex. Lewis, Ph.D., Kansas City, Mo.
- Rev. Harry P. Dewey, d.d., Minneapolis, Minn.

} Vice-Presidents.

- Charles H. Richards, d.d., Recording Secretary.

Officers of the Board.
- Wm. H. Ward, d.d., ll.d., Chairman.
- Charles H. Richards, d.d., Corresponding Secretary.
- Charles E. Hope, Treasurer and Recording Secretary.

Field Secretaries.
- Rev. W. W. Newell, d.d., Chicago, Ill.
- Rev. Roy B. Guild, Boston, Mass.
- Rev. H. H. Wikoff, San Francisco, Cal.

Assistant Field Secretary. — Mrs. C. H. Taintor, Clinton, Conn.

Trustees. — Wm. H. Ward, d.d., ll.d.; Rev. John S. Penman; C. L. Kloss, d.d.; Mr. Charles L. Beckwith; Mr. John H. Allen, 1907–1910. Mr. W. J. Hunt; Mr. John D. Cutter; Rev. William D. Street; Mr. Dyer B. Holmes; W. W. Leete, d.d., 1908–1911; Mr. Ernest Greene; Rev. W. H. Kephart; Rev. C. L. Goodrich; L. C. Warner, ll.d.; Rev. Frederick Lynch, 1909–1912.

Voting Members. — Fifty Dollars constitute the giver a Life Member of the Society. Any church contributing to the treasury within a year may send its pastor and two delegates to the annual meeting as annual members. Officers and Trustees are *ex-officio* members.

Annual Meeting. — The Annual Meeting of the Congregational Church Building Society is held on the third Thursday of January, each year, unless otherwise ordered and due notice given.

Form of Bequest. — I give and bequeath to "The Congregational Church Building Society, a corporation duly organized and existing under the laws of the State of New York," the sum of ——— dollars, payable in ——— months after my decease, to be applied to the charitable uses and purposes of said Society, under the direction of its Board of Trustees.

The Work Done. — In fifty-five and a half years this Society has helped to complete 3,992 churches and 1,054 parsonages. Its receipts have amounted to $5,943,468.44. It has helped to secure church property worth nearly $20,000,000, and has been an important factor in securing nearly 200 per cent growth in our denomination in a half century.

Last Year. — Its receipts in 1908 were $248,152.97. Two hundred and seventy-five applications were before the Board, asking $344,528; 101 church grants or loans and 26 parsonage loans paid in thirty-two states and Porto Rico, amounting to $188,660.57. One hundred and five applications were carried over into 1909.

Needs. — At least $400,000 a year, as advised by National Council's Committee.

The income for 1908 is as follows:

Received from individuals and 2,930 churches	$81,948.44
from legacies	38,613.33
for particular churches, specially designated	5,477.81
for parsonages	3,512.44
payments on church loans	76,245.80
payments on parsonage loans	24,693.73
for Church Building Quarterly	120.32
for interest and dividends, including interest from Annuity Fund	13,541.10
from Annuitants	3,000.00
as payment on mortgage donated to the Society	1,000.00
Total receipts for the year	$248,152.97

CONGREGATIONAL SUNDAY-SCHOOL AND PUBLISHING SOCIETY.

Congregational House, Boston. 175 Wabash Ave., Chicago.

OFFICERS.

President. — HENRY CHURCHILL KING, D.D.

Missionary Secretary. — Rev. WILLIAM EWING.
Treasurer. — HENRY T. RICHARDSON.

Editor. — M. C. HAZARD, PH.D.
Business Manager. — LUTHER H. CARY.

THE MISSIONARY DEPARTMENT REPORTS FOR 1908–1909

about 67 superintendents, missionaries and helpers employed; 394 Sunday-schools established in destitute places during the year; 148 Sunday-schools reorganized; about $26,000 received as Children's Day offering.

THE MISSIONARY DEPARTMENT

sustains Sunday-school missionaries; furnishes Sunday-school helps, libraries, and other literature to new and needy Sunday-schools, either gratuitously or at reduced cost. *Contributions are used only for missionary work.*

District Secretary.

W. F. McMILLEN, D.D., Ass'n Bldg., No. 155 La Salle St., Chicago, Illinois, Ohio, Indiana and Kentucky.

Rev. BENJ. M. SOUTHGATE, *Associate*, 661 Woodland Ave., Toledo, Ohio.

Superintendents.

Rev. J. D. STEWART, Aurora . . . . Neb.
Rev. H. P. CASE, Los Angeles . . . Cal.
Rev. SAMUEL GREENE, D.D., Seattle, Wash.
Rev. C. M. DALEY, Huron . . . So. Dak.
R. P. HERRICK, D.D., Minneapolis . Minn.
Rev. E. H. STICKNEY, Fargo . . No. Dak.
Rev. E. W. BUTLER, Thorsby . . . Ala.
A. W. CURTIS, D.D., Raleigh . . . . N. C.
Rev. JAMES P. O'BRIEN, Kansas City, Mo.
Rev. ALLEN SHAW BUSH, Denver . . Colo.
Rev. W. B. D. GRAY, Cheyenne . . . Wyo.
Rev. CHAS. G. MURPHY, Oklahoma . Okla.
Rev. H. A. LEE, Weiser . . . . . Idaho
Rev. JOHN F. BLACKBURN, Jacksonville, Fla.
Rev. J. EDWARD INGHAM, Topeka . . Kan.
Rev. HOWARD N. SMITH, Portland . Ore.
Rev. O. L. ROBINSON, Madison . . . Wis.
Rev. HENRY W. TUTTLE, Grinnell . . Iowa
Rev. M. B. FISHER, Berkeley . . . . Cal.
Rev. J. B. GONZALES, Jennings . . . La.
Rev. HERMAN SEIL, Glendive . . . Mont.

Missionaries.

Rev. J. F. OKERSTEIN . . . Swedish Work
Rev. JOHN WILLAN, Chippewa Co. . Wis.
Rev. JOHN T. PERCIVAL . . . . E. Wash.
Rev. W. J. CONARD . . . . . N. Minn.
Rev. JEREMIAH M. DICK . . . W. Wash.
Rev. L. O. PEARSON . . . . N. W. Neb.
Rev. J. L. HERSHNER . . . . . S. Wash.
Rev. L. J. PARKER . . . . . N. W. Okla.
Rev. W. R. STEWART . . . . . Vt.
Rev. F. W. HART . . . . . So. Dak.
Rev. M. C. DAVIS . . . . . Ore.
Rev. W. A. BLACK . . . . . Minn.
Rev. C. W. BUSHNELL . . . . . Ida.
Rev. E. E. SMITH . . . . . No. Dak.
Rev. W. H. HURLBUT . . . . . Okla.
Rev. JOSEPH POPE . . . . . Mont.
Rev. KATE H. HAUS . . . . . Cal.
Rev. E. F. LYMAN . . . . . Mont.
Rev. E. S. SHAW . . . . . No. Dak.
Rev. C. H. HARGER . . . . . Mich.
Rev. W. J. SPIRE . . . . . Mont.
Rev. WM. LOUCH . . . . . Cal.

THE BUSINESS DEPARTMENT

publishes the *Pilgrim Series* of lesson helps, adapted to all grades of teachers and scholars; the *Little Pilgrim Story Lessons* and the *Beginners' Course* for Primary Classes; *The Congregationalist*, our oldest denominational paper; the *Well-Spring*, *Pilgrim Visitor*, and the *Mayflower*, weekly papers for youth and children of all ages; the *Pilgrim Teacher*, monthly; books for Sunday-school libraries, etc.; and a full line of requisites for Sunday-schools and churches. It also issues books on general religious subjects and on matters of special interest to Congregationalists. *Books and tracts from all publishers may be purchased or ordered by mail at lowest rates.*

1. Contributions should be sent to Henry T. Richardson, *Treasurer*, Congregational House, Boston, or to the Superintendent of the State within which it is given.
2. Correspondence relating to manuscripts, articles for periodicals, tracts, etc., should be directed to M. C. Hazard, *Editor*, Congregational House, Boston.
3. Correspondence relating to *The Congregationalist* should be addressed according to its subject-matter, either to the Business Manager or to the Editors of the paper.
4. Orders, and correspondence relating to business matters, may be addressed to the Manager, Congregational House, Boston, or 175 Wabash Ave., Chicago.

CONGREGATIONAL BOARD OF MINISTERIAL RELIEF.

MEMBERS OF THE BOARD.

Rev. Henry A. Stimson, Pres.
Rev. J. H. Selden, Rec. Sec'y.
Rev. Asher Anderson.
T. C. McMillan.
Guilford Dudley.
Rev. F. J. Goodwin.
H. Clark Ford.
Rev. L. F. Berry.
Rev. George H. Merrill.
Martin Welles.
Rev. Charles H. Richards.
B. H. Fancher.
Dr. Lucien C. Warner.

FINANCE COMMITTEE.

Martin Welles, Chairman.
H. Clark Ford.
B. H. Fancher.
Rev. Joseph H. Selden.
Dr. Lucien C. Warner.

STANDING COMMITTEE.

Rev. Henry A. Stimson.
B. H. Fancher.
Dr. Lucien C. Warner.

Rev. William A. Rice, Secretary, 287 Fourth Ave., New York, Room 523.
B. H. Fancher, Treasurer, 287 Fourth Ave., New York, Room 523.

CONGREGATIONAL BOARD OF MINISTERIAL RELIEF.

A Board organized "to secure, hold, manage, and distribute funds for the relief of needy Congregational ministers and the needy families of deceased Congregational ministers."

The basis of claim to relief is "character and extent of service," and the determining conditions are "age, extent of disability, and degree of need."

The figure set by the National Council at its session in Portland, Me., 1901, as a necessary endowment for this Board was $1,000,000. It then instructed the Board to secure an amendment to its charter, enabling it to hold property in that amount. This has been done.

Only the interest on the Endowment Fund can be used for pensions. This income is supplemented from the current receipts. The needs of the present hour must be provided for before increasing the Endowment Fund, except, of course, by such gifts as are designated for this Fund. On December 31, 1908, this fund amounted to $183,343.51.

The receipts from all sources, from the first gift in March, 1887, to December 31, 1908, have been $382,735.76. The receipts in 1908 were $33,844.07.

The National Council "urges all ministers and churches to enter into hearty co-operation with the Board, to the end that the claims of this cause may be duly recognized by all, in all parts of the land."

The Board appeals

1. For an annual offering from each church.
2. For subscriptions to the Endowment Fund, from ministers during their earning period, of $1.00 a year or more.
3. For special gifts and bequests from individuals.

FORM OF BEQUEST.

I give to the "Congregational Board of Ministerial Relief"..... ..... Dollars, for its uses and purposes.

NATIONAL FEDERATION OF WOMAN'S CONGREGATIONAL STATE HOME MISSIONARY ORGANIZATIONS.

Organized May, 1905.

President. — Mrs. B. W. Firman, 1012 Iowa Street, Oak Park, Ill.

Vice-Presidents. — Mrs. James L. Hill, Salem, Mass.; Mrs. F. Eggert, Portland, Ore.; Mrs. H. B. Wey, Atlanta, Ga.

Secretary. — Mrs. G. H. Schneider, 919 Warren Avenue, Chicago, Ill.

Treasurer. — Mrs. H. A. Flint, 604 Willis Avenue, Syracuse, N. Y.

This Federation is the only national organization existing among Congregational women. The constitution in part is as follows:

Object. — Its object shall be the unification of all state organizations of women that labor in any corporate way for the advancement of home missionary work in connection with Congregational churches.

Membership. — All state organizations of women connected with Congregational churches, seeking to promote woman's missionary work in our country and its newly allied territories, shall be eligible to membership in this Federation.

Meeting. — An annual meeting shall be held in connection with the gathering of the Congregational Home Missionary Society, inasmuch as other of the national societies hold affiliated meetings in connection with this gathering.

The Federation has proved itself worthy of being, — it having brought about a fellowship and a mutual helpfulness between the states which would be impossible were there not a central organization. Each state continues independent as to its plan of work, treasury, etc. Among the advantages to Congregationalism are that federation gives us centralization in our home missionary activities, — a necessary factor in coming in contact with other denominational bodies; it will also tend toward stimulating the gifts of the women of our country to home missions. The officers are glad of every opportunity possible to be of help in any way, anywhere.

Congregational Work is the official organ of the Federation.

VICE-PRESIDENTS EX OFFICIO,

Being Presidents of State Organizations that have Joined the Federation.

Illinois	Mrs. B. W. Firman, Oak Park.
New York	Mrs. William Kincaid, Brooklyn.
New Hampshire	Mrs. Mary E. Lund, Concord.
Connecticut	Mrs. Williston Walker, New Haven.
Oregon	Mrs. E. W. Luckey, Portland.
Florida	
Missouri	Mrs. George C. Mosher, Kansas City.
Minnesota	Mrs. Walter H. Nugent, Minneapolis.
Iowa	Mrs. D. P. Breed, Grinnell.
South Dakota	Mrs. H. K. Warren, Yankton.
New Jersey	Mrs. Chas. F. Chase, Montclair.
Utah	Mrs. C. T. Hemphill, Salt Lake City.
Nebraska	Rev. Laura Wild.
Massachusetts and Rhode Island	Mrs. C. H. Patton, Newton.
Southern California	Mrs. George Robertson, Mentone.
Vermont	Mrs. Edward G. Osgood, Bellows Falls.
Michigan	Mrs. C. R. Wilson, Detroit.
Arkansas, Kentucky, and Tennessee	Mrs. G. W. Moore, Nashville.
Ohio	Mrs. C. H. Small, Cleveland.
Washington	Mrs. W. C. Wheeler, Tacoma.
Indiana	Mrs. W. A. Bell, Indianapolis.
Colorado	Mrs. F. D. Baker, Denver.
Oklahoma	Mrs. Isaac Cookman, Guthrie.
Wisconsin	Mrs. T. G. Grassie, Wauwautosa.
North Dakota	Mrs. John M. Fisher, Fargo.
Alabama	Mrs. M. A. Dillard, Selma.
Kansas	Mrs. J. E. Ingham, Topeka.
North California	Mrs. O. W. Lucas, Berkeley.
Louisiana	Miss Mary L. Rogers, New Orleans.
Pennsylvania	Mrs. E. E. Dexter, Philadelphia.

THE WOMAN'S BOARD OF MISSIONS.

The three Woman's Boards are corporate bodies, chartered under the statutes of Massachusetts, Illinois, and California, respectively. Each co-operates with the American Board and assumes the support of a part of the work under the care of the American Board. They collect money through Branches, Auxiliaries, and Mission Circles, and support missionaries as teachers, evangelists, doctors, and nurses. Their missionaries receive appointment from the Prudential Committee of the American Board, and are enrolled as its missionaries. Although the funds of the Boards are forwarded to the mission field through the treasury of the American Board, all the money has been previously designated by the Woman's Boards, each of which has its specific work to be supported out of its own funds. The women, girls, and children of the churches are the constituency upon whom rests the responsibility of providing these funds. The organ of the three Boards is *Life and Light for Woman,* published in Boston. These Boards also co-operate with the American Board in publishing the *Mission Dayspring,* for children.

THE WOMAN'S BOARD OF MISSIONS.

704 Congregational House, Boston.

Organized January, 1868.

President. — Mrs. C. H. Daniels.
First Vice-President. — Mrs. A. A. Lincoln.
Home Secretary. — Miss E. Harriet Stanwood.
Foreign Secretary. — Miss Kate G. Lamson.
Field Secretary. — Miss Alice M. Kyle.
Associate Secretary. — Miss Helen B. Calder.
Secretary of Young People's Work. — Miss Lucia C. Witherby.
Treasurer. — Miss Sarah Louise Day.
Assistant Treasurer. — Miss S. Emma Keith.
Editor of "Life and Light." — Mrs. Charles M. Lamson.

The territory of this Board includes New England and the states east of Ohio. It supports 125 missionaries, including assistants; also 33 boarding schools, including 3 colleges, about 300 day schools, in whole or in part, and 225 Bible women. Its receipts for the year 1907–8 were $157,636.69. The annual meeting of 1909 will be held in Boston, Mass., Nov. 10 and 11.

THE WOMAN'S BOARD OF MISSIONS OF THE INTERIOR.

Room 523, 40 Dearborn St., Chicago.

Organized October, 1868.

President Emeritus. — Mrs. Moses Smith.
President. — Mrs. Lyman Baird.
First Vice-President. — Mrs. L. A. Carton.
Secretary. — Miss M. D. Wingate.
Treasurer. — Mrs. S. E. Hurlbut, 1454 Asbury Ave., Evanston, Ill.
Assistant Treasurer. — Miss Flora Starr.
Editor of "Mission Studies." — Miss Sarah Pollock.

Its territory includes the states from Ohio to Wyoming and Montana, inclusive. It supports 77 missionaries, 100 Bible women, 260 native teachers, 3 colleges, 23 boarding schools, 2 kindergarten training schools, 3 Bible training schools, besides kindergartens, village and day schools. The receipts for regular work for the year 1907–8 were $90,807.78; for building, $9,906.29. The annual meeting of 1909 will be held October 26–28 in Union Park Church, Chicago. Monthly publication, *Mission Studies.*

THE WOMAN'S BOARD OF MISSIONS FOR THE PACIFIC.

Organized 1873.

President. — Mrs. R. B. Cherington, Sunnyvale.
Home Secretary. — Mrs. W. J. Wilcox, 576 East 14th St., Oakland, Cal.
Foreign Secretary. — Mrs. E. R. Wagner, 355 Reed St., San José, Cal.
Treasurer. — Miss Mary C. McClees, 47 Monte Vista Ave., Oakland, Cal.

The territory of this Board includes all the states west of the Rocky Mountains. It supports eleven missionaries, Bible women, and native teachers. The receipts for the last year were $12,000. The annual meeting for 1909 will be held in San Francisco, Cal., September 1.

The Woman's Board of Missions for the Pacific has for its branches Northern California, Southern California, Oregon, Washington, Utah, Idaho.

OTHER SOCIETIES.

THE CONGREGATIONAL BOARD OF PASTORAL SUPPLY.

610 Congregational House, Boston.

Directors. — Rev. Frank W. Merrick, ph.d., Chairman; Edward B. Bayley, Herbert A. Boynton, Rev. Arthur J. Covell, Rev. Frederick E. Emrich, d.d., Frank L. Fish, William S. O'Brien, Rev. Charles H. Oliphant, Henry H. Proctor, Rev. James S. Williamson, Rev. William E. Strong, Appleton P. Williams.

Secretary. — Rev. Charles B. Rice, d.d.

This Board is maintained and directed by the General Association of Congregational Churches in Massachusetts. It is an agency which acts in an advisory way with respect to pastoral settlements wherever it is called upon to do it. It undertakes nothing in behalf of any church except in answer to direct official request.

The Board has no shadow of authority over the churches, but it is itself responsible to the churches. This fact of complete public responsibility is characteristic, and is meant to be controlling.

Our business is to set before the churches clear and impartial and considerate testimonies relative to ministers concerning whom they make inquiries. We give names of men available for the pastorate, if that is desired; and we designate and engage men to preach with reference to settlement wherever that may be left with us. We also furnish temporary or occasional supplies wherever they may be wanted. The Secretary visits churches when requested to do it, and, when the distance allows it, supplying the pulpit and meeting the committee of the church. The consultations which are thus had are often more satisfactory in their results than written correspondence.

The work of the office is large. We have carefully recorded statements concerning more than three thousand Congregational ministers. The churches served by us are most largely in Massachusetts and in the other New England states, but oue business reaches to almost every state, and passes even a little beyond the bounds of the Union.

It is not meant that anything should be done as a matter of merely personal favor or disfavor. It is not intended either that the individual judgment of any one person should be much put forward as of decisive weight. In matters concerning ministerial character and capacity it is meant that there should be gathered in ts far as possible the general judgment of discerning men who have had opporaunities of knowledge; and it is the business of the Secretary to place this general judgment as best he can before those who have need to know and the right to know what it is.

The expenses of the Board are borne chiefly by contribution from the churches of the state through the treasury of the General Association. Fees are charged, however, to ministers, for the furnishing of opportunities for the occasional supplying of pulpits, and also for aid in securing pastoral settlements outside of Massachusetts. Within the state of Massachusetts there is no settlement fee. No charge is made to churches anywhere. But churches outside of Massachusetts have often considerately assumed the payment of office fees which might otherwise have been paid by the ministers concerned.

BOSTON SEAMAN'S FRIEND SOCIETY.

Office: Room 601, Congregational House, Boston.

ORGANIZED in 1827 by a body of Congregational ministers and laymen in Dr. Lyman Beecher's church, the basement of which was at that time the home of the American Board. Incorporated in 1829.

President. — REV. ALEX. MCKENZIE, D.D. *Secretary.* — CHARLES F. STRATTON.
Vice-President. — SAMUEL USHER. *Treasurer.* — CHARLES F. STRATTON.

Board of Managers. — The officers above named and Luke W. Fowle, Charles W. Wrightington, William A. Paine, Alpine McLean, Franklin P. Shumway, Francis J. Ward, Edward B. Wilder, Albert Murdoch.

Corresponding Secretary. — REV. CYRUS P. OSBORNE.

Object. — This Society is devoted to the material, moral, and spiritual welfare of seamen. It aims to promote temperance, thrift, morality, and religion among a class of men whose privations and hardships, temptations and perils, are extreme, and who at the same time respond to helpful moral and religious influences more readily than any other class of men. It also undertakes to relieve the wants of these men when shipwrecked and destitute.

Scope. — This work is not local. It has to be done where seamen are, at large commercial centers like Boston, or on great thoroughfares of navigation, like Vineyard Sound. The work is necessarily prosecuted at points on the coast, but it cares for sailor boys who have come from every state in the Union.

Every year naval recruiting parties cover a large part of our country with their operations, and enlist young men for sea service from states as far west as Colorado. To these lads, separated from the influences of home, church, and Sunday-school, our bethels and reading-rooms, with their varied entertainments furnish a safe and cheerful resort free from the temptations of the saloon.

The work is not only for sailors from every part of our land, but for men of every race and nation. These men are followed by correspondence to all parts of the world; so that while this work has its centers upon our coasts, its circumference includes all seas and shores where sailors are found.

Methods. — The work is not simply preaching to sailors, but a ministry to all the wants of seamen. Good reading is supplied to men remote from books and news stands. Entertainments, concerts, and sailors' suppers are given for the social side of the sailor's life; the earnings of men are received and placed on deposit, with interest; invalids in naval or marine hospitals are visited with cheer and comfort. The temperance pledge plays an important part, a dozen or more sailors often signing at a time. Power launches are maintained to minister to the wants of Jack afloat as well as ashore. Attractive singing is provided, not only in our bethels, but at the navy yard and in hospitals, and sailors afloat are regaled with gospel songs that touch the heart, sung by young people on board our harbor launch. Food, clothing, and shelter are supplied to men shipwrecked and destitute at all seasons, especially in the rigors of winter. Large numbers of these unfortunates have been cared for during the last winter.

Results. — Many men have been led to save their earnings, an aggregate of thousands of dollars. Hundreds of men have been helped and befriended in time of dire distress. Many thousands have had a cheery and homelike place of resort in reading-rooms, fitted up with games as well as with books and magazines.

All this is additional to the regular evangelistic work of the Society, which is unsurpassed in its way.

But the most noteworthy results of the work are of that intangible kind, affecting the heart and life, which cannot be tabulated. In our Sailors' Rest and Chapel, 287 Hanover St., Boston, there are religious meetings Wednesday, Friday, and Sunday evenings, and from the middle of November to May there is hardly a meeting without requests for prayer. At our Vineyard Haven Bethel there are conversions every month, nearly every week in the year, and our Chaplain has a list of more than twelve hundred men who have within five or six years asked for prayer, and with most of whom he is in correspondence. The spiritual value of the work accomplished is beyond all estimate.

Needs. — The Society needs an annual donation from every church, Sunday-school, and Endeavor Society. It greatly needs at this time special gifts from favored donors, amounting to at least $15,000, to make changes and improvements in our Boston Bethel, by which two thirds of that fine building will be available for bethel work instead of one third, as at present. It needs to have its revenues supplemented by an occasional bequest from generous patrons whose living gifts fail us. It needs the sympathy and prayers of all who care for the sailor and have any sense of the great debt we owe to him.

FORM OF BEQUEST.

I give and bequeath to the Boston Seaman's Friend Society the sum of $..... to be applied to the charitable uses and purposes of said Society.

The Corresponding Secretary will gladly visit churches, Sunday-schools, and societies to explain the methods and results of this most interesting work.

THE SCHAUFFLER MISSIONARY TRAINING SCHOOL.

5111 Fowler Ave., S. E., Cleveland, Ohio.

CORPORATION.

H. Clark Ford, of Ford & Snyder, Attorneys-at-law, Cleveland, O.
E. H. Baker, Business Manager, Cleveland *Plain Dealer*, Cleveland, O.
Edward I. Bosworth, Dean of Oberlin Theological Seminary, Oberlin, O.
Dan F. Bradley, Pastor Pilgrim Congregational Church, Cleveland, O.
C. W. Carroll, Superintendent Anti-Saloon League, Pittsburg, Penn.
G. Walter Fiske, Professor in Oberlin Theological Seminary, Oberlin, O.
Charles M. Hall, Vice-President Aluminum Company, Niagara Falls, N. Y.
John G. Jennings, Secretary and Treasurer, Lamson & Sessions Co., Cleveland, O.
J. Edward Kirby, Pastor Congregational Church, Medina, O.
B. G. Mattson, Pastor First Congregational Church, Mansfield, O.
L. F. Miskovsky, Dean of Slavic Department, Oberlin Seminary, Oberlin, O.
Thomas Piwonka, Attorney-at-law, Cleveland, O.
N. M. Pratt, Pastor Plymouth Congregational Church, Cleveland, O.
David P. Simpson, Professor in West High School, Cleveland, O.
Chas. H. Small, State Superintendent of Congregational Conference, Ohio.
Edward A. Steiner, Professor in Iowa College, Grinnell, Ia.
Henry M. Tenney, Pastor Second Congregational Church, Oberlin, O.
P. J. Twiggs, Professor in East High School, Cleveland, O.

BOARD OF TRUSTEES.

H. Clark Ford, Chairman.

E. H. Baker.
Dan F. Bradley.
John G. Jennings.
Thomas Piwonka.
Chas. H. Small.
P. J. Twiggs.

FACULTY AND LECTURERS.

Dan Freeman Bradley, D.D., President, The Prophets.
Mrs. Mary Wooster Mills, M.A., Principal, The Old Testament, Church History, Christian Ethics, Psychology.
Mrs. H. A. Schauffler, History of Missions; The Epistles to the Romans and Hebrews; the Psalms.
Rev. John Prucha, Bohemian Language and Literature; The Use of the Bible in Meeting Infidelity.
Miss Ella Hobart, The New Testament; Bible Characters; Polish Bible; The Use of the Bible in Meeting Religious Prejudices.
Miss Marie Reitinger, Bohemian and German Bible.
Miss Mary H. Deas, Stenography and Typewriting; The Keeping of Records.
Miss Ella Hobart, Piano, Organ, Theory.
Miss Fanny Mairs, Physical Culture.
Mrs. Elizabeth Osborne, Matron, Domestic Industry.
D. L. Leonard, D.D., Foreign Missions.
Miss Lillian G. Towslee, M.D., Physiology and Hygiene.
Rev. Charles H. Small, Religious Origins in the United States.
Weekly Lectures by the Oberlin Seminary Faculty.

HISTORY AND OBJECT.

The Schauffler Missionary Training School was opened in Cleveland in 1886. It was the outgrowth of the need of "native helpers" in the newly begun home missionary work of the Congregational Home Missionary Society for our Slavic population. It was at first open only to Bohemian young women, but within a few months it began to receive other nationalities and is now open to all young women desiring home missionary training. Seven nationalities have been in training at one time. Over two hundred young women have studied in its halls and more than seventy have been graduated. These graduates are working in seventeen different states, in five different denominations, and among fifteen different nationalities. In 1905 a new department was added, that of training young women for pastors' helpers, by giving instruction in stenography, typewriting, and the keeping of church records, in addition to the regular missionary course. From this course nine have been graduated.

NEEDS.

The school needs an endowment of $50,000, of which $40,000 is already pledged. Will you help? Send contributions to the Schauffler Missionary Training School, 5111 Fowler Ave., S. E., Cleveland, Ohio.

For information address the Principal, Mrs. Mary Wooster Mills, 5111 Fowler Ave., S. E., Cleveland, Ohio.

THE THEOLOGICAL SEMINARIES.

ATLANTA THEOLOGICAL SEMINARY,

ATLANTA, GEORGIA.

Opened for instruction, 1901.

FACULTY.

E. LYMAN HOOD, M.A., PH.D., President, and Professor of Church History.
ALVAN F. SHERRILL, D.D., Dean, and Professor Homiletics and Pastoral Theology.
SAMUEL W. HOWLAND, M.A., D.D., Professor Hebrew and Greek.
LAWRENCE PHELPS, M.A., Professor Biblical and Christian Theology.
FRANK E. JENKINS, D.D., Lecturer on Parish Problems.
HENRY A. ATKINSON, PH.B., B.D., Lecturer on Sociology.

The Seminary aims (1) to develop the practical side of the religious life, and thus produce an evangelistic and spiritual ministry; (2) to give the student an insight into modern methods of interpretation, but so as to produce a constructive scholarship; (3) to find God and the Holy Spirit in history and the Church; to see Christ in the lowliest forms of philanthropic endeavor; and thus preach a Gospel for the whole life. The Seminary aims to enable the student to have definite convictions and yet a mind open to the advances of scholarship.

The courses of instruction are arranged to meet the needs of the Southern field. The classical theological course embraces three years of study. At its completion, the degree of B.D. or B.B.L. is given. Candidates entering upon this course must have a college course or its equivalent. The English theological course is designed to meet the needs of a great many pastors who are desirous of entering upon a course of study, but who are too advanced in age to take the regular college preparatory requirements. In such cases the course embraces three years of study besides the regular English preparatory studies. The third course is the Correspondence, for home study. It is given to meet the needs of pastors who are so situated that they cannot leave their work to attend the Seminary for a regular course. The fourth is also for non-resident students, and is designed especially for the graduates of this and other seminaries, who desire to continue, under wise and experienced leadership, systematic study. To all non-resident students books are sent, lessons are assigned, and examinations are given.

The books of our large library will be sent to pastors and teachers, free of cost save postage, to all who comply with the usual rules safeguarding their return.

TERMS OF ADMISSION. — Candidates for admission must be members of some evangelical church. Courses are opened to students of either sex.

EXPENSES. — No charge is made for tuition or room rent. Board can be obtained for $2.00 and upward per week. A limited amount of student aid is given to worthy men. All active young men can find employment in the city that will enable them to pay all expenses. Practical work in connection with the prosecution of studies is urged. Preaching and missionary work will enable the student to get a clear idea of some of the phases of work which are to be his. Thus we shall give to the churches men with a practical as well as a theoretical knowledge.

For further information address President Hood.

ANDOVER THEOLOGICAL SEMINARY, Cambridge, Mass.

Chartered, June, 1807.

FACULTY AND INSTRUCTORS, 1908-09.

Edward Young Hincks, D.D., Smith Professor of Biblical Theology.
William Henry Ryder, D.D., Norris Professor of New Testament Interpretation.
John Winthrop Platner, D.D., Brown Professor of Ecclesiastical History; Taylor Professor of History.
William Rosenzweig Arnold, Ph.D., Hitchcock Professor of the Hebrew Language and Literature.
Arthur Stephen Hoyt, D.D., Lecturer on Homiletics.
William Adams Brown, D.D., Lecturer on Systematic Theology.
Daniel Evans, D.D., Abbot Professor of Christian Theology.
Albert Parker Fitch, B.D., Bartlet Professor of Practical Theology, and President of the Faculty.
William Ladd Ropes, A.M., Librarian Emeritus.
Owen Hamilton Gates, Ph.D., Librarian; Curator.
Otis Cary, D.D., Hyde Lecturer on Foreign Missions.
Arthur Cushman McGiffert, D.D., Southworth Lecturer on Congregational Polity.

Calendar. — The Seminary year begins on the Thursday following the last Wednesday in September and ends on the last Wednesday but one in June.

Admission. — Applicants for admission are required to present certificates of college graduation and of church membership, besides personal letters of recommendation. Young men who are not qualified for regular standing may be admitted as special students.

Course of Study. — The primary aim of the Seminary is to prepare men for the practical work of the ministry. The regular course of study, covering three years, and leading to the degree of Bachelor of Divinity, is built upon the fundamental subjects of the Bible, the History of the Church, Christian Theology, Homiletics, and Pastoral Care. There is a considerable range of electives, and these are supplemented by many allied courses in Harvard University, open to Andover students. The Hyde and Southworth lectureships provide special instruction in Christian Missions and in Ecclesiastical Polity. The region around Boston offers rich opportunities for the study of churches and church methods, and of various other agencies for social betterment.

Degree. — The degree of Bachelor of Divinity is conferred upon students who satisfactorily complete the three years' course of study, provided they already hold a college degree.

Graduate Students. — Graduates in theology are encouraged to pursue advanced study and research under the personal direction of the professors, and are admitted to advanced courses in the Seminary and in the University.

Library and Museum. — The Library contains about 60,000 volumes. The Harvard Library, containing more than 500,000 volumes, is open to students in the Seminary. The Seminary museum contains the John Phelps Taylor Palestinian Collection, the Fiske Missionary Collection, and other objects of interest.

For catalogues and further information address the President of the Faculty.

BANGOR THEOLOGICAL SEMINARY.

PROFESSORS' RESIDENCES. THE CHAPEL. THE DORMITORY — MAINE HALL.

THE FRONT CAMPUS — SHOWING THREE OF THE EIGHT BUILDINGS.

BANGOR THEOLOGICAL SEMINARY, Bangor, Me.

Opened, October, 1816.

FACULTY.

David N. Beach, d.d., President, and Fogg Professor of Sacred Rhetoric and Oratory, and Lecturer on Pastoral Theology and Sociology.
John S. Sewall, d.d., Fogg Professor of Sacred Rhetoric and Oratory, and Lecturer on Pastoral Theology and Sociology, Emeritus.
Charles J. H. Ropes, d.d., Librarian.
Francis B. Denio, d.d., Professor of Old Testament Language and Literature and Lecturer on Church Polity.
Eugene W. Lyman, d.d., Buck Professor of Christian Theology.
Warren J. Moulton, ph.d., d.d., Hayes Professor of New Testament Language and Literature.
Calvin M. Clark, b.a., Waldo Professor of Ecclesiastical History.

Charles M. Bainton, b.a., Instructor in New Testament Greek.

BOND FOUNDATION.

Prof. John Mason Tyler, ph.d., of Amherst College, on Evolution.
Prof. Harry Huntington Powers, ph.d., of Boston, on the History of Art.

CONVOCATION WEEK.

Prof. Harlan Page Beach, m.a., of Yale Divinity School, Enoch Pond Lecturer on Applied Christianity.
Rev. Albert Josiah Lyman, d.d., of Brooklyn, George Shepard Lecturer on Preaching.
Hamilton Wright Mabie, l.h.d., ll.d., of the *Outlook*, Samuel Harris Lecturer on Literature and Life.

OTHER LECTURERS.

Rev. Henry L. Griffin, d.d., on Comparative Religion.
Prof. Robert J. Sprague, ph.d., of the University of Maine, on Sociology.

The sole purpose of Bangor Theological Seminary is to train men and women to become preachers, pastors and teachers, and missionaries. Its curriculum and all the supplementary means of instruction seek this one end. It is open to Christians of any denomination.

It offers to college graduates and to those who have received equivalent discipline the opportunity to gain a thorough, modern, practical, ministerial training, and makes it possible for good students who are thus qualified to complete in three years the studies required for the degree of Bachelor of Divinity.

At the same time it makes provision for those who are belated in beginning their ministerial preparation and who have not had the privilege of the usual full and unbroken academic training. The studies are adapted to their needs, with the hope that they will be able, in a somewhat longer time, to cover the full course. A considerable experience has shown that there are many earnest young laymen in our churches whose early studies, practical experience and natural gifts qualify them to prosecute successfully theological studies. They often become most able and efficient ministers.

Attention is called to the Seminary's Library of above 27,000 volumes, well selected and steadily growing; to its fine gymnasium under a competent physical director; to Convocation Week, with its group of eminent lecturers and its gathering on this occasion from northern New England of a great company of working ministers; and to the Seminary's practice of holding each year Conferences on Christian Work, which bring to the front important aspects of practical religious effort.

By reason of the location of the Seminary in an inexpensive center, and because of the adoption of the co-operative plan in the boarding-house, the necessary expenses of the student may be kept within very moderate bounds.

The Seminary year extends from the last Wednesday in September to the first Wednesday in June.

Requests for catalogues, letters of inquiry, or applications for admission should be addressed to the Corresponding Secretary, Prof. Warren J. Moulton.

YALE UNIVERSITY.

West Divinity Hall. Reference Library. Marquand Chapel. East Divinity Hall.

DIVINITY SCHOOL OF YALE UNIVERSITY, New Haven, Conn.

Opened for service, 1822.

FACULTY AND INSTRUCTORS.

Arthur Twining Hadley, ll.d., President.

George Park Fisher, d.d., ll.d., Titus Street Professor of Ecclesiastical History, Emeritus.

Lewis Orsmond Brastow, d.d., Professor of Practical Theology, Emeritus.

Edward Lewis Curtis, ph.d., d.d., Holmes Professor of the Hebrew Language and Literature and Acting Dean.

Harlan Page Beach, m.a., Professor of the Theory and Practice of Missions.

Frank Chamberlain Porter, ph.d., d.d., Winkley Professor of Biblical Theology

Benjamin Wisner Bacon, litt.d., d.d., ll.d., Buckingham Professor of New Testament Criticism and Interpretation.

Williston Walker, ph.d., d.d., Titus Street Professor of Ecclesiastical History.

Henry Hallam Tweedy, m.a., Professor of Practical Theology.

Douglas Clyde Macintosh, b.a., Assistant Professor of Systematic Theology.

Charles Cutler Torrey, ph.d., Instructor in Semitic Languages.

Charles Foster Kent, ph.d., Instructor in Biblical Literature.

William Bacon Bailey, ph.d., Instructor in Sociology.

Edward Morgan Lewis, m.a., Instructor in Elocution.

Raymond Gilmore Clapp, m.a., Instructor in Biblical Literature.

SPECIAL LECTURERS.

Canon Herbert Hensley Henson, d.d., of London, Lyman Beecher Lecturer.

Rev. George A. Gordon, d.d., of Boston, Nathaniel William Taylor Lecturer.

Rev. Harry E. Peabody, b.d., of Hartford, Alumni Lecturer.

Relation to the University. — The Divinity School is one of the co-ordinate departments of Yale University; its students enjoy all the general advantages of a university residence, and receive from the Corporation, on completing their three-years' course, the degree of b.d., and are enrolled among the alumni of the University.

Courses of Study. — The studies are of two classes, prescribed and elective; and are grouped in three main courses, all leading to the degree of b.d., but emphasizing respectively the Historical, the Philosophic and the Practical aspects of Christianity. Special attention is paid to the problems of the active pastorate and of social and philanthropic service, by a corps of special lecturers of experience.

Graduate or Fourth-Year Class. — Students of approved scholarship, who have completed a three-years' course of theological study, here or elsewhere, are admitted to the Graduate Class, in which advanced studies in theology are pursued under the direction of the professors. Members of this class may become candidates for the degree of m.a., or for that of ph.d., by enrollment also in the Graduate Department of the University.

The school has two Graduate Fellowships for the encouragement of further theological study in this country or abroad.

Expenses. — The charge for the care and heating of each room is, approximately, $40 per annum. Board costs from $3.50 to $5.00 per week. The necessary expenses of a student for the school year of thirty-two weeks, exclusive of clothing and personal expenses, range from $194 to $270.

Opportunities for Self-Help. — Scholarship aid is now considered not as a gift but as a means of livelihood obtained by religious work. The scholarship funds of the school are used to create opportunities for employment in New Haven and vicinity, through which the students may receive training in pastoral work. The average amount of time spent is six hours per week, for which the remuneration is $125. Further opportunities for self-help, if needed, may be obtained through the Director of Religious Work. Prize scholarships of $100 and $50 are also offered to students of high rank in scholarship.

Term of Study. — The next year will begin on Thursday, Sept. 30, 1909.

Application for Admission. — The conditions of admission are membership in some evangelical church, and a liberal education at some college or university. Catalogues and forms of application for admission may be obtained by addressing the Dean, Yale Station, New Haven, Conn.

HARTFORD THEOLOGICAL SEMINARY.

LIBRARY. HOSMER HALL.

HARTFORD THEOLOGICAL SEMINARY.

Founded, 1834.

BOARD OF INSTRUCTION.

Chester D. Hartranft, D.D., Honorary President.
Wm. Douglas Mackenzie, D.D., President, Systematic Theology.
Melancthon W. Jacobus, D.D., Dean, New Testament.
Austin B. Bassett, D.D., Secretary, Experiential Theology.
Waldo S. Pratt, MUS.D., Music and Liturgics.
Edwin K. Mitchell, D.D., Early Church History.
Clark S. Beardslee, D.D., Biblical Homiletics.
Alexander R. Merriam, D.D., Pastoral Theology.
Arthur L. Gillett, D.D., Apologetics.
Lewis B. Paton, PH.D., D.D., Old Testament.
Duncan B. Macdonald, B.D., Semitic Languages.
Edward E. Nourse, D.D., Biblical History and Theology.
Curtis M. Geer, PH.D., Mediæval and Modern Church History.
Charles S. Thayer, PH.D., Librarian.
Samuel Simpson, PH.D., American Church History.

George E. Dawson, PH.D., Psychology.
Edward P. St. John, Pedagogy.
John W. Wetzel, PH.B., Elocution.
John E. Merrill, PH.D., Foreign Missions.
Charles W. McCormick, D.D., Methodist Polity.
George M. Stone, D.D., Baptist Polity.
Charles S. Lane, M.A., Presbyterian Polity.
Edward W. Capen, PH.D., Special Phases of Sociology.
Mardiros H. Ananikian, S.T.M., Assistant Librarian.
Samuel Angus, PH.D., New Testament Greek.
Frederick B. Hartranft, German.

The Seminary aims (1) to develop a vigorous spiritual life as the only sound basis for scholarship and service; (2) to train in scientific methods of exegetical and historical research; (3) to discover and teach the truth of God as revealed in the Scriptures, and the leading of his Spirit in history, and its application to the present needs of the world; and (4) to equip students practically for the Christian ministry in its various forms.

The Curriculum is arranged in accordance with a system of Grouped Electives, thus offering either a balanced course or one rather closely specialized. It is also fitted to University students prepared to acquire advanced standing. The degree of Bachelor of Divinity is given for completion of the course with special credit and presentation of an approved thesis.

The Missions Course, on the Lamson Foundation, provides opportunity for thorough study of missionary theory and methods.

The Hartford School of Religious Pedagogy, affiliated with the Seminary, supplies an invaluable supplement to the instruction in this department.

Graduate Study is strongly encouraged. The degrees of S.T.M. and PH.D. are given under carefully defined conditions. Two fellowships are offered in the undergraduate department, each for two years of foreign study. One fellowship, yielding $1,000, is offered in post-graduate work.

The Apparatus includes a library of 90,000 volumes (excluding duplicates), museum, reading-room, gymnasium, music-room, etc.

Terms of Admission. — Candidates for admission must be members of some Christian church and graduates of some college. Those who are not college graduates may, after examination, be admitted *on probation* during the first term. All courses are open to women on the same terms as to men.

Expenses. — No charge is made for tuition, rooms, furniture, and bedding, except a nominal fee of $25 for use of steam and for supervision. Board is provided under the care of the Students' Association, at about $4.00 per week.

Scholarship aid is provided for those needing it, in addition to the grant from the Education Society, varying in amount according to scholarly rank.

Calendar. — The seventy-sixth year begins Sept. 29, 1909, and closes May 25, 1910.

Address inquiries to the Dean.

CHICAGO THEOLOGICAL SEMINARY.

FISK HALL. KEYES HALL. HAMMOND LIBRARY. CARPENTER HALL.

CHICAGO THEOLOGICAL SEMINARY.

Founded, 1856.

FACULTY AND INSTRUCTORS.

Ozora Stearns Davis, ph.d., d.d., President-elect, and Professor of Practical Theology.

George N. Boardman, d.d., ll.d., Emeritus Professor of Systematic Theology.

G. Buckingham Willcox, d.d., Emeritus Professor of Congregational History, Polity, and Special Studies.

Hugh M. Scott, d.d., Church History.

Graham Taylor, d.d., ll.d., Professor of Social Economics.

Edward T. Harper, ph.d., d.d., Old Testament and Biblical Theology.

Clarence A. Beckwith, d.d., Systematic Theology.

Ralph Hall Ferris, Acting Professor of New Testament.

Frank W. Gunsaulus, d.d., Acting Professor of Science and Art of Preaching.

——— ———, Professor of Pedagogy.

Frederick W. Ellis, b.d., Dean of the Christian Institute.

Frederick M. Blanchard, m.a., Pulpit Oratory.

H. A. Smith, b.a., Sacred Music.

Ezra Charles Knapp, b.a., Sunday-School Administration.

Herman F. A. Obenhaus, b.l., b.d., German Institute.

Moritz Ernest Eversz, d.d., m.a., German Institute.

R. A. Jernberg, b.d., Danish-Norwegian Institute.

Otto C. Grauer, Danish-Norwegian Institute.

Fridolf Risberg, s.m.c., Swedish Institute.

Magnus E. Peterson, Swedish Institute.

E. F. Williams, d.d., Church Polity.

Edward A. Steiner, ph.d., Foreign Missions.

Fletcher Harper Swift, b.d., m.a., Religious Education.

Florence A. Fensham, b.d., Christian Institute.

Florence M. Freeman, Acting Librarian.

Admission. — Candidates for admission must be college graduates or have equivalent preparation. Women are received on the same terms as men.

Course of Study. — The curriculum covers three years, and leads to b.d. degree. It is arranged in a system of grouped Electives, which give a general course with opportunity to specialize where desirable. The studies set out, from the point of view of Christian experience, are carried on in a reverent, historical, and critical spirit, and aim at a culmination in practical fitness for the ministry. The courses in philanthropic, civic, and social work offered by the Chicago School of Civics and Philanthropy are open to all students.

Foreign and Christian Institutes. — In these independent courses men are trained to preach in both English and the German and Scandinavian languages. For the German a high-school training, and for the Scandinavian a good common-school fitness, is required. In the Christian Institute men and women are trained for various forms of church work.

Chicago Commons, the Social Settlement, of which Prof. Graham Taylor is resident warden, is a center for civic, social, philanthropic, and religious work, through which students come in direct contact with the facts of the field.

Apparatus. — Hammond Library contains over 28,500 carefully selected volumes, current theological and literary magazines, all arranged according to departments in separate alcoves for easy reference. There are a reading room, music room, a gymnasium with physical director, and light, airy, quiet dormitories looking out on Union Park.

Expenses and Aid. — The only charge is a nominal fee of $1.00 a week for heated, lighted and furnished rooms. Board can be secured near the Seminary for $3.00 or $4.00 a week. Scholarships and loans from $75 to $175 a year are granted worthy men, in addition to the grant from the Education Society. Each graduating class is offered also a fellowship, the income of $10,000, for two years of foreign study.

Calendar. — The next Seminary year begins Wednesday, Sept. 29, 1909, and ends Thursday, May 12, 1910, with vacation of two weeks at Christmas.

OBERLIN THEOLOGICAL SEMINARY.

OBERLIN, OHIO.

Opened for service in 1835.

FACULTY.

HENRY C. KING, D.D., LL.D., President, Professor of Theology.

EDWARD I. BOSWORTH, D.D., Dean, Professor of the New Testament Language and Literature.

G. FREDERICK WRIGHT, D.D., LL.D., Professor Emeritus of the Harmony of Science and Revelation.

ALBERT H. CURRIER, D.D., Professor Emeritus of Sacred Rhetoric and Practical Theology.

ALBERT T. SWING, D.D., Professor of Church History.

KEMPER FULLERTON, A.M., Secretary and Registrar, Professor of the Old Testament Language and Literature.

WILLIAM J. HUTCHINS, Professor of Homiletics.

G. WALTER FISKE, A.M., Professor of Practical Theology.

LOUIS F. MISKOVSKY, A.M., Principal of the Slavic Department, and Professor of the Bohemian Language.

GEORGE F. MOORE, D.D., LL.D., Lecturer on Comparative Religion.

WILLIAM G. CASKEY, A.M., Professor of Elocution.

ALBERT B. WOLFE, PH.D., Professor of Sociology in Oberlin College.

THE SEMINARY is open to students of all denominations. It has a full corps of professors of its own and offers its students all the work essential to a theological training. In addition, students are admitted to the college classes without charge.

Applicants for admission must present college diplomas. Upon graduation the academic degree of Bachelor of Divinity is conferred.

The minimum requirement for all candidates for a degree is 1,440 hours of lectures and recitations. One half of this amount is required work, including the most essential courses in each department. Hebrew being elective, the required amount of work in the Old Testament department may be done either in Hebrew Exegesis or in Introduction and Biblical Theology. In addition to the required work, a large number of elective courses is offered, covering a broad range of more advanced work in the several departments.

There are in the ministry many who have not received adequate training for it and who soon discover their need of theological study. The reasonable requirements for admission to the regular courses of theology place such training beyond the reach of many men of this class. In the interest of a better educated ministry the Seminary offers its advantages to a limited number of ordained ministers who have already held a pastorate, and who wish to enter upon theological studies for not less than a full year. They may enter such courses as they are prepared to pursue with profit, and will be given certificates for all work completed.

SLAVIC DEPARTMENT. — The object of this department is to train up pastors for the Slavic immigrants to this country. Thorough instruction is given in the Bohemian language. The course of study varies to suit the needs of individuals, and culminates in the regular theological course.

The New Carnegie Library, adjoining Council Hall, contains 200,000 bound and unbound volumes.

EXPENSES. — Council Hall, the Seminary building, has fully furnished rooms with hot-water heat and electric light for fifty students. Those rooming here pay a moderate incidental fee, varying according to location of room. Other students pay a fee of $6. Aside from this fee, there is no charge made by the Seminary. The price of board in Oberlin is from $2.40 to $3.50 a week. Other expenses are correspondingly low.

PECUNIARY AID is granted to those who need it, from the Congregational Education Society, and from Seminary scholarship funds. The amount ordinarily received from the Education Society has not been less than $50. The Seminary funds are awarded for excellence in scholarship in the form of merit scholarships varying in amount from $50 to $100 each year, and in the form of remuneration for country and city mission work which is abundant in the vicinity. There is also a loan fund. There has generally been abundant opportunity for work in Home Missionary fields and elsewhere during the summer vacation of four months, and occasional preaching for remuneration is possible during term time.

The year of study consists of thirty-two weeks in two semesters. The next year begins Wednesday, Sept. 22, 1909. For further information address Professor G. WALTER FISKE.

PACIFIC THEOLOGICAL SEMINARY, Berkeley, Cal.

Opened for service, 1869; established at Berkeley, 1901.

FACULTY.

John Knox McLean, D.D., President, and Lecturer on Pastoral Methods.

Charles Sumner Nash, M.A., D.D., Professor of Homiletics and Pastoral Theology.

William Frederic Bade, B.D., PH.D., Professor of Old Testament Literature and Semitic Languages, and Secretary of the Faculty.

George Dewitt Castor, B.D., PH.D., Professor of New Testament Literature and Exegesis.

John Wright Buckham, D.D., Professor of Christian Theology.

George Tolover Tolson, M.A., B.D., Instructor in Church History, and Acting Librarian.

Miles Bull Fisher, A.B., B.D., Instructor in Elocution.

James Alexander Chamberlin, D.D., Lecturer in Sociology.

Charles Edward Rugh, M.L., Lecturer in Religious Pedagogy.

The Faculty is further strengthened by co-operation with Pres. Claiborne Milton Hill, D.D., of the Pacific Coast Baptist Seminary, Dean Earl Morse Wilbur, M.A., of the Unitarian Divinity School, and Acting Dean Walter Stairs, M.A., of the Berkeley Bible Seminary.

Also, from the University of California, George Holmes Howison, M.A., LL.D., Professor of Intellectual and Moral Philosophy; George Malcolm Stratton, PH.D., Professor of Psychology; Charles Mills Gayley, LITT.D., LL.D., Professor of the English Language and Literature; Cornelius B. Bradley, M.A., Professor of Rhetoric; Alexis F. Lange, PH.D., Professor of the Theory and Practice of Education; John Fryer, LL.D., Professor of Oriental Languages and Literatures; Thomas Rutherford Bacon, A.B., B.D., Professor of Modern European History; William Popper, PH.D., Associate Professor of Semitic Languages and Literatures; Chas. Rieber, PH.D., Associate Professor of Philosophy.

The Seminary is located at Berkeley, the seat of the University of California. It is thus enabled to avail itself freely of the advantages of this University, among the foremost in the United States, all of its courses being open, without cost, to the Seminary students. Courses by the nine professors of the University above named have been incorporated in the Seminary curriculum, these men forming, to all intents and purposes, an associate faculty. The Library of the University (over 150,000 volumes) and the special library of the Seminary (10,000 volumes) afford large opportunities for special study. Instruction in medicine can be had in the Medical School of the University, and better preparation in the languages of China and Japan can be had under Professor Fryer than in the Orient itself. The climate is remarkably even, constantly cool, stimulating and favorable for study during the entire year, knowing nothing of debilitating spring changes or prostrating summer heats.

The main purpose is to train men for the practical ministry, especially the Congregational ministry. The usual courses in Exegetical, Historical, Systematic, and Practical Theology are provided. The prescribed courses, about two thirds of the whole, are arranged to cover the fundamental parts of all departments. For the rest the student, so far as prepared, is allowed to choose freely among electives covering all recognized branches. Eighty units of credit are the required minimum for graduation, a unit representing one class-room exercise a week for a half year. Hebrew is not required (Greek is) for the degree of B.D., but unusual facilities are furnished for acquiring it. The University of California has established an excellent course in modern charities.

The Seminary is open to students of every Christian denomination, to women as well as to men. A college diploma, or in lack of that, evidence of literary and scientific attainments equivalent to an A.B. degree, is required for admission to regular standing as a candidate for the B.D. degree. Advanced courses are provided for graduate students. Special students may be received, as in the University, to such studies as they are qualified to pursue.

Regarding expenses and pecuniary aid, and for further information, address President McLean.

The next year begins Aug. 17, 1909.

STUDENTS.

Names and Residences	* College and Year of Graduating		† Seminary and Class	
Adkins, William Sampson, Scott, Ala.	—	—	Atlanta,	Jun.
Adolphson, Charles Axel, Lincoln, Neb.	—	—	Chicago,	*Sw.*
Agar, Winifred Garfield (Miss), Berkeley, Cal.	U. of Cal.	1906	Pacific,	Sen.
Akana, Akaiko, Hawaii,	—	—	Hartford,	Jun.
Akkelian, Solomon, Aintab, Turkey.	Cen.Tur. C.	1908	Yale,	Jun.
Albert, Paul Bradshaw, Faribault, Minn.	Drury,	1902	Hartford,	Mid.
Alcock, James, New Bedford, Mass.	—	—	Bangor,	Mid.
Allen, Eric Reece, San Diego, Cal.	U. of Cal.	1906	Hartford,	Mid.
Allen, William Cochrane, Oakland, Cal.	W'stminst'r,	1877	Pacific,	Sen.
Ament, Jacob H., Fruita, Col.	Redfield,	—	Chicago, *Ger.*	Jun.
Amundson, Malo Marius, Wabash, Ind.	Butler Col.	1905	Yale,	Sen.
Anderson, John R., Atlanta, Ga.	—	—	Atlanta,	Spec.
Andrews, Denmer Lorenzo (Meth.), Wellington, Ohio.	W.L'f'y'tte,	1905	Oberlin,	Sen.
Angus, Samuel, Hartford, Conn.	R.U. of Ire.	1902	Hartford,	Grad.
Anhorn, Fred, Carlock, So. Dak.	—	—	Chicago, *Ger.*	Mid.
Aoto, Hiroyuki, Matsui, Japan.	Wasada U.	—	Pacific,	Jun.
Auzai, Kiyoharu, Sendai, Japan.	SendaiGov. C.	—	Pacific,	Jun.
Bainton, Charles Morell, Walla Walla, Wash.	M'nch't'r U.	1899	Bangor,	Grad.
Barclay, Lorne Webster, Poplar Hill, Ont., Can.	Bethany,	1906	Yale,	Sen.
Barnhart, John Milton, Oakland, Cal.	N.Mex.Agr.	—	Pacific,	Grad.
Bauknight, Paul Franklin, Atlanta, Ga.	—	—	Atlanta,	Mid.
Beach, Fred. Paul, Los Angeles, Cal.	U. of Mich.	1898	Oberlin,	Mid.
Beardslee, Raymond Augustus, Hartford, Conn.	Yale,	1905	Hartford,	Grad.
Beckwith, Milton Southwell, Ellsworth, Me.	U. of Me. Law Sch.	—	Bangor,	Jun.
Beckwith, Ruth, Los Angeles, Cal.	Pomona,	1907	Hartford,	Spec.
Belden, Edward S., Kensington, Conn.	WesleyanU.	1899	Hartford,	Mid.
Bell, Aylsworth, Naponee, Ont.	—	—	Bangor,	Jun.
Bonkemeyer, Jesse, Randalman, N. C.	—	—	Atlanta,	Jun.
Braskamp, Bernard, Hartford, Conn.	U. of Mich.	1908	Hartford,	Jun.
Braun, John Jacob, Lamar, Ind.	Elmhurst C.	1904	Hartford,	Sen.
Brown, Frank William, Cleveland, Ohio.	Hiram,	1904	Yale,	Jun.
Budd, Alfred Walter, Middlebury, Conn.	Wesleyan C., Can.,	1906	Yale,	Sen.
Burger, Charles C., Waukomis, Okla.	Kingfisher,	1908	Oberlin,	Jun.
Burgess, Waldo S., Townsend, Mass.	Boston U.,	1905	Hartford,	Jun.
Burgh, David Tosh, Westbrook, Me.	—	—	Bangor,	Sen.
Burnet, Arthur Russel (Pres.), E. Orange, N. J.	Harvard,	1905	Oberlin,	Mid.
Burns, Josiah Lemuel, Eagle Springs, N. C.	—	—	Atlanta,	Jun.
Burtner, Elmer Edwin, Hinton, Va.	OtterbeinU.	1906	Yale,	Sen.
Bushnell, Mary S., Hartford, Conn.	—	—	Hartford,	Spec.
Butterfield, Ray Evans, Hartford, Conn.	Dartmouth,	1906	Hartford,	Sen.
Campbell, Gilbert Whitner,	C. of Bible,	1908	Yale,	Sen.
Campbell, Royal Hilton, Highland, Cal.	Pomona,	1903	Pacific,	Mid.
Carleton, Charles Reed, Winterport, Me.	—	—	Bangor,	Spec.
Carter, Jacob Irvin (Disc.), Ladysmith, Wis.	Hiram,	1905	Oberlin,	Mid.
Cato, James Silas, Springfield, Mass.	—	—	Pacific,	Spec.
Champlin, Charles Chaffee, Petaluma, Cal.	U. of Cal.,	1902	Pacific,	Sen.
Champlin, Fred. Rogers, Westerly, R. I.,	C. of Bible,	1904	Bangor,	Mid.
Chandler, Robert Elmer, Auburndale, Mass.	Yale,	1904	Yale,	Mid.
Christie, Ralph A., Berkeley, Mass.	—	—	Hartford,	Jun.
Clauson, Carl Edwin, Jamestown, N. Y.	—	—	Chicago, *Sw.*	Sen.
Clippinger, Arthur Raymond, Shippensburg, Pa.	LebanonVal.	1905	Yale,	Mid.
Coburn, Wallace Irving, Montpelier, Vt.	Dartmouth,	1882	Chicago,	Sen.
Coffin, George Henry, Jr., Harrington, Me.	—	—	Bangor,	Jun.

* A dash in the column of colleges implies that the student has never been connected with any college; the name of a college followed by a dash in place of year implies that the student was connected with that college, but did not complete the course. A list of the colleges and universities may be found at the end of this list.

† "Sen." means Senior. "Mid.," Middle. "Jun.," Junior. "Spec." means Special Course. "Grad." means Graduate Class. "*D. N.*," "*Ger.*," "*Slav.*," and "*Sw.*" mean *Dano-Norwegian, German, Slavic* and *Swedish* Departments, in Chicago and Oberlin. C. I. means Christian Institute.

Names and Residences	College and Year of Graduating		Seminary and Class	
Colby, Rensel Harold, Wellesley, Mass.	—	—	Bangor,	Jun.
Cole, Marion G., Chicago, Ill.	Williams,	1900	Chicago,	Unclass.
Cole, Nelson Franklin, New York, N. Y.	Amherst,	1905	Oberlin,	Mid.
Condit, Frank Harvey, West Orange, N. J.	Princeton,	1907	Hartford,	Mid.
Cook, Warren Foster, Middlefield, Conn.	—	—	Yale,	Jun.
Crellin, Howard Clarence (M.E.), Chardon, Ohio.	Oberlin,	1907	Oberlin,	Jun.
Cross, Edward Weeks, St. Louis Park, Minn.	Carleton,	1907	Oberlin,	Jun.
Crowley, William Abraham, Lebrity, Mo.	KentuckyU.	1907	Yale,	Sen.
Crusius, Carl F., Perkinsville, N. Y.	Elmhurst,	1905	Hartford,	Sen.
Curtis, Allen Lewis, New York, N. Y.	Beloit,	1901	Chicago,	Fel.
Curtis, Willard Hallowell, Dennysville, Me.	—	—	Bangor,	Sen.
Dako, Kristo Anastas, Kortcha, Albania.	Bucharest,	1905	Oberlin,	Mid.
Davis, Rev. Reuben Lincoln, Louisville, N. H.	—	—	Oberlin,	Res. Pas.
Davis, William Benjamin, Columbus, Ohio.	Oberlin,	1907	Oberlin,	Mid.
Dawson, Marshall, Nashville, Tenn.	U. of Chi'go,	—	Pacific,	Spec.
De Bardeleben, William J., Atlanta, Ga.	—	—	Atlanta,	Spec.
DeHaan, Arie Benjamin, Pella, Ia.	Iowa,	1906	Oberlin,	Sen.
Deiman, Harry, Geddes, So. Dak.	Yankton,	1907	Chicago,	Jun.
Deiman, Katherine Jeffers, Geddes, So. Dak.	U. of Mich.	—	Chicago C. I.	
Deyo, John Maurice, Fairfield, Conn.	Yale,	1908	Yale,	Mid.
Dikijian, Diradour, Worcester, Mass.	Central Tur.	1906	Hartford,	Jun.
Diradourian, Dikran, Harpoot, Turkey.	Euphrates,	1906	Hartford,	Jun.
Donat, Anton Soucek, Chicago, Ill.	Carleton,	1905	Chicago,	Grad.
Dow, Dwight Howard, Worcester, Mass.	—	—	Atlanta,	Mid.
Duerr, Otto Eugene, Berkeley, Cal.	Haverford,	1903	Pacific,	Spec.
Dunham, Charles Ernest, Oakland, Cal.	Cal. Col.	—	Pacific,	Spec.
Dunham, Samuel Ellis, New Haven, Conn.	Yale,	1908	Yale,	Mid.
Duty, Eugene Norman, Pittsburg, Pa.	Bethany,	1908	Yale,	Mid.
Dymacek, William, Milwaukee, Wis.	—	—	Oberlin,	*Slav.*
Dysart, John Paden, Granville, Ill.	Illinois U.	1906	Oberlin,	Mid.
Each, Josiah E., Iowa, La.	—	—	Atlanta,	Mid.
Eak, Frans Oscar, No. Easton, Mass.	—	—	Chicago,	*Sw.* Jun.
Eckhardt, John Henry, Chicago, Ill.	Redfield,	—	Chicago,	*Ger.* Jun.
Ehlers, Jacob Henry, Huntley, Ill.	No'western,	1903	Chicago,	Mid.
Eidsvaag, Edwin Andreas, Christiansund, Norway.	—	—	Chi'go,	*D.N.* Mid.
Eiserer, Herman, Chicago, Ill.	Ger.Wallace,	—	Chi'go,	*Ger.* Sen.
English, William F., East Windsor, Conn.	Dartmouth,	1908	Hartford,	Jun.
Erickson, David Emanuel, Trade Lake, Wis.	—	—	Chicago,	*Sw.* Jun.
Erickson, John, Fennville, Mich.	—	—	Chicago,	*Sw.* Mid.
Evanson, Nicolai, Sunnyvale, Cal.	—	—	Pacific,	Spec.
Fagley, Fred. Louis, Cincinnati, Ohio.	Moores Hill,	1905	Oberlin,	Jun.
Fairfield, Wynn Cowan, Washington, D. C.	Oberlin,	1907	Oberlin,	Mid.
Faville, Theodore Rush, LaCrosse, Wis.	Beloit,	1904	Yale,	Jun.
Ferris, Walter Lewis, Oak Park, Ill.	Beloit,	1905	Yale,	Sen.
Fisher, Edward C., Hartford, Conn.	Mt. Hermon,	—	Hartford,	Spec.
Fisher, Parker William, Demorest, Ga.	—	—	Atlanta,	Mid.
Fletcher, Kate, England.	Amh'st C.Eng—		Chicago C. I.	
Fletcher, Robert, England,	Nottingham Cong. Inst.	1890	Chicago,	Mid.
Foote, Chauncey L., Atlanta, Ga.	—	—	Atlanta,	Spec.
Foss, Christian, Farsund, Norway.	—	—	Chi'go,	*D.N.* Mid.
Foster, Ora Delmer (Ger.Bapt.), Anderson, Ind.	Manchester,	1906	Oberlin,	Grad.
Fraser, James A. D., Jr., New Glasgow, N. S.	Dalhousie,	—	Bangor,	Jun.
Frost, Harold I.	Bates Col.	—	Hartford,	Mid.
Galt, Elmer W., Shenandoah, Ia.	Tabor,	1906	Chicago,	Sen.
Galt, Truman Fontanelle, Shenandoah, Ia.	Le'nd'rCl'rk,	1908	Chicago,	Jun.
Garrity, William Buford, Atlanta, Ga.	—	—	Atlanta,	Jun.
Gause, Noah Cadwallader, San Francisco, Cal.	Cornell, Ia.	1900	Pacific,	Grad.
Gidart, Augustine William, Nybyggt, Barnarp, Jenkeping, Sweden.	U. of Chi'go,	1907	Yale,	Jun.
Gilmore, Ephraim Irwin, Vincennes, Ind.	Hamline,	—	Yale,	Mid.
Gilmour, George Sorley, Mattawan, Mich.	U. Col. of Nottingham,	—	Chicago,	Mid.
Gluvna, Joseph, Monessen, Pa.	—	—	Oberlin,	*Slav.*
Goodwin, R. Albert, Groton, Vt.	Dartmouth,	1906	Pacific,	Mid.
Gordon, Edwin Ruthven, Derby, Vt.	Brown,	1907	Hartford,	Mid.
Graf, George Henry, Ft. Collins, Col.	—	—	Chicago,	*Ger.* Jun.

Names and Residences	College and Year of Graduating	Seminary and Class
Greeley, Clarence DeVre, Prairie du Chien, Wis.	Washburn, 1883	Chicago, Grad.
Greene, Clinton I., Havana, Cuba.	Princeton, 1908	Hartford, Jun.
Greep, Orpha Etta, Galva, Ill.	U. of Illinois, —	Chicago C. I.
Gronlund, Herman, Springfield, Mass.	— —	Chicago, *Sw.* Sen.
Hacke, Augustus C., Sherman, Texas.	Oberlin, 1907	Oberlin, Sen.
Hall, George Anthony, Brookline, Mass.	M. I. T. 1901	Yale, Sen.
Hamilton, Rollo Albert, Bearsville, Mich.	— —	Yale, Sen.
Hankovsky, George, Braddock, Pa.	— —	Oberlin, *Slav.*
Haraguchi, Takeyjiro, Nagasaki-ken, Japan.	Wasada, 1905	Hartford, Mid.
Hargreaves, Carey, Dinuba, Cal.	Cal. Col. 1908	Pacific, Spec.
Harrison, Robert Addison, Lincoln, Neb.	U. of Neb. —	Chicago, Mid.
Hartshorn, Harold Valentine, Escondido, Cal.	Pomona, 1907	Pacific, Mid.
Hartshorne, Hugh, Methuen, Mass.	Amherst, 1907	Yale, Jun.
Hartzell, Jacob Lot, Hartford, Conn.	Trinity, 1908	Hartford, Jun.
Harvey, Edwin Deeks, Rock Ferry, England.	Yale, 1907	Yale, Mid.
Hawkes, Albert S., Wilson, Conn.	Oberlin, 1893	Hartford, Grad.
Hawkinson, Gunnard Sigfrid, Crompton, R. I.	— —	Chicago, *Sw.* Mid.
Hayward, Frederick Downing, West Somerville, Mass.	Amherst, 1894	Andover, Jun.
Hazen, Carleton, Portland, Conn.	— —	Hartford, Grad.
Hazen, Edwin H., Middletown, Conn.	Dartmouth, 1908	Hartford, Jun.
Heath, Archie M., Mountain Creek, Ala.	— —	Atlanta, Jun.
Heikes, Nelson Miles, Bangor, Me.	— —	Bangor, Spec.
Held, Fred., Clinton, Mass.	— —	Chicago, *Ger.* Sen.
Henderson, Luther Bateman, Newport, N. J.	N. Y. Univ. 1906	Yale, Sen.
Hoersch, Henry, Hebron, So. Dak.	Redfield, —	Chicago, *Ger.* Sen.
Hoffman, Levi Samuel, East Greenville, Pa.	Brown, 1907	Hartford, Mid.
Hofstead, Harry Oliver, Brooklyn, N. Y.	Yale, 1903	Chicago, Sen.
Hoiriis, Axel Martius, Chicago, Ill.	— —	Chicago, Sen.
Holden, John Lemley, Ticonderoga, N. Y.	— —	Bangor, Mid.
Holmes, Fenwick L., Attleboro, Me.	Colby, 1906	Hartford, Jun.
Howell, William Rabon, Wilson, N. C.	Milligan C. 1904	Yale, Sen.
Hudson, Newton H., East Berlin, Conn.	Taylor U. 1902	Hartford, Spec.
Hunt, John Eugene, Sherman, Me.	— —	Bangor, Mid.
Immich, Hollis Douglas, Meriden, Conn.	Yale, 1906	Yale, Jun.
Ingham, Mark Gordon, Waynesburg, Pa.	W'nesburg, 1904	Yale, Mid.
Irelan, Otto B., San Francisco, Cal.	Washburn, 1898	Pacific, Spec.
Irwin, Charles F. (Pres.), Lorain, Ohio.	— —	Oberlin, Sen.
Ivanoff, Stogan, Philippopolis, Bulgaria,	Samokov, 1908	Oberlin, Jun.
Iwasaki, Shintaro, Osaka, Japan,	— —	Bangor, Jun.
Jakobsen, Niels Christian, Brooklyn, N. Y.	— —	Chic'go, *D.N.* Jun.
Jeffreys, John Campbell (Llantwit Major), Cardiff, Wales.	— —	Bangor, Jun.
*Jenkins, Jas. Garfield, Ebensburg, Pa.	— —	Bangor, Sen.
Jensen, Christian Peder, Hjorring, Denmark.	— —	Chi'go, *D.N.* Jun.
Johnson, Carl Edward, Mears, Mich.	— —	Chicago, *Sw.* Jun.
Johnson, Obed Simon, Lanyon, Ia.	Carleton, 1906	Oberlin, Sen.
Johnson, William Theodore, Mears, Mich.	— —	Chicago, *Sw.* Sen.
Jonsvold, Oluf, Brooklyn, N. Y.	— —	Chic'go, *D.N.* Sen.
Jowers, Benjamin Tillman, Atlanta, Ga.	— —	Atlanta, Mid.
Kammerling, Walter William, Chicago, Ill.	L. Forest, —	Chicago, Jun.
Kauerz, Henry, Essen, Germany.	No'western, —	Chicago, *Ger.* Sen.
Kellogg, Edwin Dwight, Orange, Mass.	— —	Bangor, Sen.
Kelts, William P., Hesper, No. Dak.	Carleton, 1908	Hartford, Jun.
Kerian, Sarkis, O., Troy, N. Y.	Tarsus, 1899	Hartford, Grad.
Kilbourn, Albert Sidney, Townsend, Mass.	Fitchburg Normal, 1905	Bangor, Mid.
Kingsley, Harold Merrybright, Mobile, Ala.	Talladega, —	Yale, Jun.
Kinney, Charles Lewis, Bucksport Center, Me.	— —	Bangor, Jun.
Kiyama, Kiyogoro, Tokyo, Japan.	Tohoku Gakuin, 1898	Pacific, Sen.
Kjeldgaard, Christian, Brooklyn, N. Y.	— —	Chic'go, *D.N.* Sen.
Kocerha, John, Braddock, Pa.	— —	Oberlin, *Slav.*
Kodaira, Kunio, Wakuya, Rikujan, Japan.	N. Japan C. 1907	Pacific, Mid.
Koenig, Mathilde, Leipzig, No. Dak.	Redfield, —	Chicago C. I.
Kohara, Manabu, Kitsuki, Bungo, Japan.	— —	Pacific, Spec.

* Standing incomplete.

Names and Residences	College and Year of Graduating		Seminary and Class	
Koukol, Charles J., Upland, Ind.	—	—	Oberlin, *Slav.*	
Krueger, Fred. W. (Evan. Syn.), Cleveland, O.	Eden,	1898	Oberlin,	Grad.
Kuyper, John W. (Dutch Reform), Sioux Cen., Ia.	Oberlin,	1906	Oberlin,	Mid.
La Croix, John Henry (Meth. Epis.), Grafton, O.	Baldwin U.	1907	Oberlin,	Jun.
Lamonds, Alexander, Star, N. C.	—	—	Atlanta,	Sen.
Lang, Stephen Christian, New York, N. Y.	Amity,	—	Bangor,	Sen.
Larsen, Loren Christian, Brondersley, Den.	—	—	Chi'go, *D.N.*	Jun.
Lawrence, George Addison (Pres.), Ottawa, O.	Oberlin,	1891	Oberlin,	Grad.
LeClere, Frank Walworth, Grand Junction, Col.	Park Col.	1907	Chicago,	Mid.
Legate, Ray Holme, Mena, Ark.	U. of Ark.	1905	Yale,	Jun.
Lichti, Otto, Reedley, Cal.	U. of N. Y.	1908	Pacific,	Grad.
Lindblad, Adolf Raynar, Brockton, Mass.	—	—	Chicago, *Sw.*	Mid.
Lindeman, Herman Henry, Milford, Neb.	U. of Neb.	1903	Yale,	Mid.
Lippit, LeRoy A., Duluth, Minn.	Carleton,	1907	Hartford,	Mid.
Loe, John, Drammen, Norway.	—	—	Chi'go, *D.N.*	Sen.
Lohmann, Hermann, New York, N. Y.	—	—	Bangor,	Sen.
Longsworth, Wm. Hayes, Oxford, Conn.	W. Laf'y'te,	1906	Yale,	Sen.
Lowd, Harry Stevens, Andover, Mass.	—	—	Bangor,	Mid.
Lumley, Fred. Elmore, St. Thomas, Ont.	Hiram,	1905	Yale,	Sen.
Lundstrom, Victor Sigfrid, Chicago, Ill.	—	—	Chicago, *Sw.*	Jun.
Lyon, Sherman Lorenz (Disc.), Akron, Ohio.	Hiram,	1905	Oberlin,	Mid.
MacKay, Malcolm, No. Earltown, N. S.	Dalhousie,	—	Bangor,	Jun.
Maier, Karl K., Hosmer, So. Dak.	Redfield,	—	Chicago, *Ger.*	Sen.
Mapes, Abram Lewis, Baltimore, Md.	—	—	Atlanta,	Jun.
Marquardt, Albert A., New Britain, Conn.	—	—	Hartford,	Spec.
Marriott, Victor Edward, Beloit, Wis.	Beloit,	1905	Yale,	Jun.
Mathison, Lemuel Hiram, Pittsburg, Tex.	—	—	Atlanta,	Jun.
Martin, Harry Stratton, Spring Valley, Wis.	Carleton,	1903	Yale,	Sen.
Maurer, Washington Irving, Bridgeport, Conn.	Beloit,	1904	Yale,	Sen.
May, Mary Belinda, Gould, R. I.	Wellesley,	1907	Hartford,	Mid.
McAlister, Milton Vosmus, So. Paris, Me.	Bates,	—	Bangor,	Sen.
McClary, George Strather, Rapedan, Va.	Bethany,	1908	Yale,	Mid.
McCoy, Robert Clarence, Iowa, La.	—	—	Atlanta,	Mid.
McDonald, Lawrence Free, Parkton, Md.	Wesleyan,	1906	Hartford,	Sen.
McGinty, Lucius Frank, Gilmour, Ga.	—	—	Atlanta,	Mid.
McIntyre, Ray Gates, Gilroy, Cal.	Cal. Col.	—	Pacific,	Spec.
McKay, Richard Abram, Ashland, Ala.	—	—	Atlanta,	Mid.
McLean, Kendall Stone, Dorchester, Mass.	—	—	Andover,	Spec.
Meserve, Marshall W., San Francisco, Cal.	Moody B. I.	1903	Pacific,	Grad.
Meyer, Frank Joseph, Cincinnati, Ohio.	—	—	Atlanta,	Sen.
Meyers, Charles Wesley, Palestine, Texas.	—	—	Atlanta,	Sen.
Mitchell, John Alfred, Livermore Falls, Me.	—	—	Bangor,	Jun.
Moreland, Mary Leona, Chebanse, Ill.	Wes. U.	1903	Chi'go,	Unclass.
Morgan, Fred. E., Berkeley, Cal.	Central U.	1893	Pacific,	Spec.
Morgan, Walter Amos, Lunenburg, Vt.	—	—	Bangor,	Sen.
Morrill, Belle Chapman, So. Hadley, Mass.	Mt. Hol'ke,	1905	Hartford,	Sen.
Morsell, Samuel Richard, Baltimore, Md.	Oberlin,	1907	Yale,	Mid.
Mortensen, Clemons, Brockton, Mass.	—	—	Chicago, *Sw.*	Jun.
Moseley, John Henry, Great Barrington, Mass.	—	—	Bangor,	Sen.
Mowery, Dwight Fay, Northfield, Minn.	Carleton,	1905	Andover,	Mid.
Munger, Earle Augustus, Cedar Rapids, Ia.	Coe,	1903	Oberlin,	Sen.
Nelson, Henry, Baltic, S. D.	—	—	Chicago, *Sw.*	Mid
Nelson, Per Albin, Clinton, Ia.	—	—	Yale,	Jun.
Nichols, Edward Kingston, Atlanta, Ga.	M'rris Br'wn,	1899	Yale,	Jun.
Nordin, Andrew William, Minneapolis, Minn.	—	—	Chicago, *Sw.*	Jun.
Oakes, Clay Otis, Deer Lodge, Tenn.	—	—	Atlanta,	Jun.
Oakes, Samuel Robert Magee, Carleton, Mont.	—	—	Yale,	Jun.
Ohlson, Algoth, Brevik Hvena, Sweden.	—	—	Yale,	Mid.
Okubo, Ochimi (Miss), Oakland, Cal.	Joshi Gak'n,	1903	Pacific,	Sen.
Olson, Herman, DeKalb, Ill.	—	—	Chicago, *Sw.*	Jun.
Ota, Yutaka, Okayama, Japan.	Doshisha,	1895	Pacific,	Mid.
Overman, Nathan E., Demorest, Ga.	—	—	Atlanta,	Sen.
Palmquist, Anders Magnus, Chicago, Ill.	—	—	Chicago, *Sw.*	Sen.
Parker, Asa Merrick, Worcester, Mass.	Williams,	—	Bangor,	Mid.
Parry, John Burford, Mold, North Wales.	Bristol U.	—	Bangor,	Mid.
Payne, Ada Tolbert, Monticello, Minn.	Carleton,	1907	Chicago,	Unclass.
Payne, Horatio Clark, Monticello, Minn.	Carleton,	1905	Chicago,	Unclass.

Names and Residences	College and Year of Graduating		Seminary and Class	
Peak, Bessie O., Springfield, Mo.	Drury,	1905	Hartford,	Jun.
Perry, William H., Summer Hill, N. Y.	Syracuse,	1908	Hartford,	Jun.
Peterson, Carl, Cleveland, Ohio.	—	—	Chicago, *Sw.*	Jun.
Pettie, Freeman Lewis, Bethany, Neb.	Cotner,	1901	Yale,	Mid.
Pike, David Watford, Herts, England.	Bates,	—	Hartford,	Mid.
Pillasch, Carl Herman, Chicago, Ill.	Redfield,	—	Chicago, *Ger.*	Sen.
Poorman, John Henry, Lebanon, Pa.	Ursinus,	1903	Yale,	Jun.
Porter, George W., Agawam, Mass.	Amherst,	1906	Hartford,	Spec.
Powell, Thomas Benjamin, Scranton, Pa.	Bucknell,	1906	Yale,	Sen.
Powers, Lawrence Clement, Tiskilwa, Ill.	U. of Illinois,	1907	Oberlin,	Mid.
Price, Arthur J.	Albion,	1900	Hartford,	Grad.
Pulcifer, Alec William, Crockett, Cal.	U. of Cal.	—	Pacific,	Mid.
Pye, Ernest Caleb, Faribault, Minn.	Oberlin,	1909	Oberlin,	Jun.
Ralston, David, Berkeley, Cal.	U. of Cal.	1902	Pacific,	Jun.
Reese, John B., Elyria, Ohio.	Yankton,	1900	Oberlin,	Grad.
Reime, Ole John, Hebron, Neb.	—	—	Chicago, *Sw.*	Jun.
Richardson, Rev. Joseph Benj., Newark Valley, N. H.	Hartford Sch. of Ped.	—	Oberlin,	Pas.
Risley, William David, Berkeley, Cal.	Philomath,	1906	Pacific,	Spec.
Rittenhouse, Daniel Franklin, Berkeley, Cal.	U. of Pac.	1907	Pacific,	Spec.
Roberts, Newton E., Lincoln University, Pa.	Nor. Brit. Colonial,	1899	Hartford,	Sen.
Robinson George David, New Beachburg, Ont.	Queens C.	1906	Chicago,	Mid.
Rodeen, Edward, Lake Jennie, Minn.	—	—	Chicago, *Sw.*	Jun.
Rogers, Rachel L., Springfield, Mo.	Drury,	1901	Hartford,	Jun.
Ropes, Alice Rogers, Bangor, Me.	Bryn Mawr,	1906	Bangor,	Spec.
Roundy, Frank, Bangor, Me.	—	—	Bangor,	Jun.
Rowlands, Hugh (Welsh Wesly), Pryerterion, Wales.	Birmingham	1907	Oberlin,	Grad.
Rowlands, William Francis, Penarth, So. Wales.	Cardiff,	—	Hartford,	Mid.
Rubar, Andrew, Braddock, Pa.	—	—	Oberlin,	*Slav.*
Rundin, Walter Charles, Chicago, Ill.	Moody B. I.	—	Chicago,	Unclass.
Ryan, Arthur Clayton, Muscatine, Ia.	Iowa,	1909	Oberlin,	Jun.
Sakariassen, Bernt, Tromsoe, Norway.	—	—	Chi'go, *D.N.*	Mid.
Sala, John Perduc (Disc.), Elyria, Ohio.	Bethany,	1897	Oberlin,	Mid.
Schaeffer, Samuel Carlyle, Chicago, Ill.	—	—	Yale,	Sen.
Schermerhorn, Herman Henry, Indianapolis, Ind.	Yale,	1904	Chicago,	Sen.
Schumacher, Albert (Mennonite), Pandora, Ohio.	Oberlin,	1908	Oberlin,	Jun.
Schumaker, Albert J. R., Leipzig, Germany.	Marietta,	1905	Hartford,	Fel.
Schumaker, William Walter, La Grange, Ill.	Moody B. I.	—	Chicago,	Unclass.
Scott, Arthur Pearson, Chicago, Ill.	Princeton,	1904	Chicago,	Mid.
Seymour, J. Alfred Van Camp, Ont., Canada.	Columbian, Meth. Col.	1904	Yale,	Sen.
Shackleton, Robert Arnold, Guiseley, England.	Leeds, Eng.	—	Bangor,	Sen.
Simonds, Jesse Rupert, Brockton, Mass.	—	—	Bangor,	Jun.
Singleton, Rev. Wesley (Af. M. E.), Oberlin, Ohio.	—	—	Oberlin,	Pas.
Sjoblorn, Gottfried Leonard, Renovo, Pa.	—	—	Chicago, *Sw.*	Sen.
Skidmore, Clara Louise, Medford, Wis.	—	—	Chicago C. I.	
Skidmore, Lewis Herbert, Medford, Wis.	Ripon,	1906	Chicago,	Jun.
Skooglund, Enoch Hjalmar, Minneapolis, Minn.	—	—	Chicago, *Sw.*	Jun.
Smail, Clarence M., Perrysville, Ohio.	Bethany,	1908	Yale,	Mid.
Smith, Rev. Benj. Kent (Col. Bapt.), Oberlin, Ohio.	—	—	Oberlin,	Pas.
Smith, Eugene Bernard, So. Framingham, Mass.	Bates,	1904	Hartford,	Sen.
Sneath, George Mark, New Haven, Conn.	Yale,	1907	Yale,	Mid.
Sollie, Harald, New York, N. Y.	—	—	Chi'go, *D.N.*	Jun.
Sondenaa, John, Sande Stavanger, Norway.	—	—	Chi'go, *D.N.*	Mid.
Spaulding, Edw. Lytton, Berkeley, Cal.	Cal. Col.	—	Pacific,	Spec.
Sprague, Rollin Argalus, Saranac, Mich.	Wheaton,	1906	Chicago,	Jun.
Stafford, Helen, Altoona, Kan.	Kansas U.	1903	Oberlin,	Jun.
Steele, Alexander, Newtown, Conn.	Adrian,	1900	Yale,	Mid.
Steele, Claude Melvin, Jefferson, Ohio.	Oberlin,	1905	Oberlin,	Sen.
Stick, Henry Augustus (Evan. Asso.), Amherst, Ohio.	Oberlin,	1909	Oberlin,	Jun.
Stock, Benjamin, Interlachen, Fla.	—	—	Atlanta,	Mid.
Storrs, Martha Stanton, Boulder, Col.	Oberlin,	1900	Oberlin,	Jun.

Names and Residences	College and Year of Graduating		Seminary and Class	
Strickland, James S., Atlanta, Ga.	—	—	Atlanta,	Spec.
Strong, Edward Kellogg, San Francisco, Cal.	U. of Cal.	1908	Pacific,	Spec.
Strong, Harriet Salome, Downers Grove, Ill.	Northw't'n,	1906	Chicago C. I.	
Stuart, Luke, Marshfield, Mo.	Drury Col.	1907	Chicago,	Mid.
Suderman, Clara Eymann (Mrs.), Reedley, Cal.	Bethel Col.	—	Pacific,	Spec.
Suderman, John Marion, Reedley, Cal.	Bethel, Col.	—	Pacific,	Spec.
Suttles, Wiley Marcelle, Oakland, Ga.	—	—	Atlanta,	Spec.
Suyehiro, Asajiro, Usa, Oita, Japan.	Steele C.	1894	Pacific,	Mid.
Swainson, William, Mold, No. Wales.	—	—	Bangor,	Mid.
Swenson, Ernest Alarik, San Francisco, Cal.	—	—	Chicago, *Sw.*	Sen.
Swift, Samuel Ross, Beaver Falls, Pa.	Geneva,	1906	Yale,	Sen.
Tabinski, Joseph, Toledo, Ohio.	—	—	Oberlin,	*Slav.*
Thomas, Ernest Lenwood, Cedartown, Ga.	—	—	Atlanta,	Mid.
Thomas, James Jasper, Cedartown, Ga.	—	—	Atlanta,	Sen.
Thompson, Clifford Griffith, Bogart, Ga.	Harris,	1903	Yale,	Mid.
Thomson, William, The Cross, Doune, Perthshire, Scotland.	Glasgow U.	1907	Hartford,	Jun.
Thorne, Emil, Brooklyn, N. Y.	—	—	Chicago, *Sw.*	Mid.
Tiede, Otto J., Willa, No. Dak.	Redfield,	—	Chicago, *Ger.*	Jun.
Tontz, James Garfield, Highland, Ill.	Illinois,	1902	Oberlin,	Sen.
Torbet, Howard Lee, Somerville, Mass.	Ohio Wesleyan U.	1897	Andover,	Grad.
Trosper, Cora Alice, Woodbine, Ky.	—	—	Atlanta,	Spec.
Trosper, John Madison, Woodbine, Ky.	—	—	Atlanta,	Mid.
Trueblood, Charles Everett Chattin, Jackson, Miss.	So. Col. I.	—	Chicago,	Unclass.
Tucker, Samuel Gordon, Bangor, Me.	—	—	Bangor,	Mid.
Tunison, Mahlow, Ann Arbor, Mich.	U. of Mich.	1908	Hartford,	Jun.
Tuttle, George Albert, Hartford, Conn.	W.Reserve,	1903	Hartford,	Jun.
Tuttle, Harold Soxe, Sunol, Cal.	U. of Pac.	1905	Pacific,	Jun.
Twichell, Joseph Hooker, Hartford, Conn.	Yale,	1907	Hartford,	Mid.
Tyler, William Finney, Seattle, Wash.	Yale,	1907	Hartford,	Mid.
Uhlir, Joseph, Cleveland, Ohio.	—	—	Oberlin,	*Slav.*
Ullom, Thomas Penn, Barnesville, Ohio.	Bethany,	1908	Yale,	Jun.
Unger, Olive Louise, Minneapolis, Minn.	Winona St. U.	'97	Chicago C. I.	
Vancura, V. F. J., Paramaribo, Dutch Guiana.	—	—	Oberlin,	*Slav.*
Vandersall, Stanley Byron (United Evan.), Lorain, Ohio.	Wooster U.	1907	Oberlin,	Jun.
Vasku, Francis, Bijou Hills, So. Dak.	U. of Iowa,	1907	Oberlin,	Mid.
Vaughan, Richard Miner, Berkeley, Cal.	Brown,	1895	Pacific,	Grad.
Vazakas, Alexander Aristides, New York, N. Y.	N. Y. U.	1904	Chicago,	Grad.
Veazie, Carl Hewitt, Dallas, Tex.	U. Denver.	1907	Chicago,	Mid.
Vogt, Von Ogden, New York, N. Y.	Beloit,	1901	Yale,	Jun.
Voorhees, Fred. Franklin, Wilson, Conn.	Wesleyan,	1906	Hartford,	Sen.
Vrooman, Rolla Houston, Chicago, Ill.	Christian I.	1908	Chicago,	Unclass.
Wagner, Jacob, Culbertson, Neb.	Redfield,	—	Chicago, *Ger.*	Jun.
Walker, Dixon, Atlanta, Ga.	—	—	Atlanta,	Spec.
Walter, Howard Arnold, New Britain, Conn.	Princeton,	1905	Hartford,	Sen.
Walton, Elmer Ruel, Columbus, Miss.	U. of Miss.	1905	Yale,	Jun.
Watkins, Commodore Robert, Nashville, Tenn.	—	—	Yale,	Sen.
Watkins, William W., Atlanta, Ga.	—	—	Atlanta,	Spec.
Weatherby, Wade Hampton, Pittsburg, Tex.	—	—	Atlanta,	Mid.
Webb, Ernest Clay, Webb City, Mo.	Vanderbilt,	1908	Yale,	Jun.
Weissenburger, Jacob, Chicago, Ill.	—	—	Chicago, *Ger.*	Jun.
Wessel, Myra, Chicago, Ill.	—	—	Chicago C. I.	
Whidden, George Edmunds, Truro, N. S.	Queens U.	—	Bangor,	Jun.
Whitaker, Robert B., Berkeley, Cal.	Cal. Col.	1908	Pacific,	Spec.
White, Robert Seaman, Brooklyn, N. Y.	Mercer U.	1907	Chicago,	Mid.
Whitehead, Robert Benj. (Meth. Prot.), Pittsburg, Pa.	Adrian,	1889	Oberlin,	Sen.
Wickes, Dean Rockwell, Chicago, Ill.	U. Chicago,	1905	Yale,	Sen.
Wilber, Francis E., New Brunswick, N. J.	Rutgers,	1905	Hartford,	Jun.
Wilder, David, Norwich, Conn.	Talladega,	1901	Yale,	Mid.
Wiley, Henry Orton, Berkeley, Cal.	Ore.St.Nor.	1898	Pacific,	Grad.
Willard John D., Amherst, Mass.	Amherst,	1907	Hartford,	Jun.
Williams, Thomas Eynon, Marietta, Ohio,	Marietta,	1905	Hartford,	Sen.
Williams, Walter Byron, Newton, Mass.	U. of Vt.	1900	Andover,	Grad.
Wilson, Edmund Graham, Hartford, Conn.	Lafayette,	1907	Hartford,	Mid.

Names and Residences	College and Year of Graduating		Seminary and Class	
Wilson, Lawrence Albert, Ripon, Wis.	Lawrence,	1903	Yale,	Sen.
Wilson, Samuel Joseph, Sheffield Acad., N. B.	Bi.Tr.Sch.	——	Bangor,	Jun.
Winter, Truman Everett, Hiram, Ohio.	Hiram,	1908	Yale,	Mid.
Withee, James Blaine, Bangor, Me.	—	—	Bangor,	Spec.
Wittler, Milton Fred., Seattle, Wash.	Pomona,	1907	Yale,	Mid.
Wolford, John P., Atlanta, Ga.	—	—	Atlanta,	Spec.
Wood, Mrs. Alice, Oskaloosa, Ia.	Penn. Col.	1905	Hartford,	Mid.
Wood, George Ernest, Ellington, Conn.	Amherst,	1906	Chicago,	Sen.
Wood, John Erwin, Hoschton, Ga.	—	—	Atlanta,	Jun.
Wood, William C., Oskaloosa, Ia.	Penn. Col.	1905	Hartford,	Mid.
Wuflestad, Krag, Cooperstown, No. Dak.	—	—	Chi'go, *D.N.*	Sen.
Yamaguchi, Kinsaku, Okayama, Japan,	Doshisha,	1901	Pacific,	Mid.
Yamakawa, Heizaburo, Kaji Echigo, Japan.	N. Jap. Col.	1897	Pacific,	Jun.
Yard, James Maxon, Rocky Hill, Conn.	Wesleyan,	1905	Hartford,	Sen.
Yatsu, Zenjiro, Sendai, Japan.	—	—	Hartford,	Grad.
Yearwood, Christopher Hubert, Georgetown, British Guiana.	—	—	Yale,	Jun.
Zalewski, Boleshaw, Toledo, Ohio.	—	—	Oberlin, *Slav.*	
Zavodsky, Louis, Cleveland, Ohio.	—	—	Oberlin, *Slav.*	

COLLEGE EDUCATION OF THE UNDERGRADUATE STUDENTS.

In this table, a number in parentheses denotes that that number, although once connected with the college mentioned, did not complete the course. The figures not in parentheses denote graduates of the colleges mentioned.

COLLEGES	Seminaries								Total
	Andover	Atlanta	Bangor	Chicago	Hartford	Oberlin	Pacific	Yale	
Adrian College, Michigan						1		1	2
Albion College, Michigan					1				1
Amherst College, Massachusetts	1			1	2	1		1	6
Amherst College, London, England				(1)					(1)
Amity College, Iowa			(1)						(1)
Baldwin University, Ohio						1			1
Bates College, Maine			(1)		(2) 1				(3) 1
Beloit College, Wisconsin				1				5	6
Bethany College, Kansas						1		5	6
Bethel College, Kentucky							(2)		(2)
Bible Training School			(1)						(1)
Birmingham						1			1
Boston University					1				1
Bristol University			(1)						(1)
Brown University					2		1		3
Bryn Mawr College, Pennsylvania			1						1
Bucharest University						1			1
Bucknell College, Pennsylvania								1	1
Butler College, Indiana								1	1
California College							(3) 2		(3) 2
Cardiff					(1)				(1)
Carleton College, Minnesota	1			3	2	2		1	9
Central Turkey College					1			1	2
Central University							1		1
Christian Institute				1					1
Coe College, Iowa						1			1
Colby College, Maine					1				1
College of the Bible			1					1	2
Columbian Methodist College								1	1
Cornell College, Iowa							1		1
Cotner University								1	1
Dalhousie College			(2)						(2)
Dartmouth College, New Hampshire				1	3		1		5
Doshisha College, Japan							2		2
Drury College				1	3				4
Eden						1			1
Elmhurst College, Missouri					(1) 2				(1) 2
Euphrates College					1				1
Geneva College, Pennsylvania								1	1
German Wallace College				(1)					(1)
Glasgow University					1				1
Hamline University, Minnesota								1	1
Hartford School of Pedagogy						(1)			(1)
Harvard University, Massachusetts						1			1
Harris College								1	1
Haverford College, Pennsylvania							1		1
Hiram College, Ohio						2		3	5
Illinois College, Illinois						1			1
Iowa College						2			2
Joshi Gakuin, Japan							1		1
Kansas University, Kansas						1			1
Kentucky University, Kentucky								1	1
Kingfisher						1			1
Lafayette College, Pennsylvania					1				1

COLLEGE EDUCATION OF THE UNDERGRADUATE STUDENTS.

COLLEGES	Seminaries								Total
	Andover	Atlanta	Bangor	Chicago	Hartford	Oberlin	Pacific	Yale	
Lake Forest College, Illinois				(1)					(1)
Lawrence University, Wisconsin								1	1
Leander Clark College, Ohio				1					1
Lebanon Valley College, Pennsylvania								1	1
Leeds, England			(1)						(1)
Manchester University			1			1			2
Marietta College, Ohio					2				2
Massachusetts Institute of Technology								1	1
Mercer University, Georgia				1					1
Michigan University				(1)	2	1			(1) 3
Milligan College, Tennessee								1	1
Moody Bible Institute				(2)			1		(2) 1
Moores Hill, Indiana						1			1
Morris Brown, Georgia								1	1
Mt. Hermon, Nova Scotia					(1)				(1)
Mt. Holyoke, Massachusetts					1				1
New Mexico Agricultural College							(1)		(1)
New York University				1			1	1	3
Normal British					1				1
Normal School, Fitchburg, Mass.			1						1
Northern Japan College							2		2
Northwestern University				(1) 2					(1) 2
Nottingham Cong'l Institute, England				1					1
Oberlin College, Ohio					1	11		1	13
Ohio Wesleyan College	1								1
Oregon State Normal							1		1
Otterbein University, Ohio								1	1
Park College, Missouri				1					1
Pennsylvania College					2				2
Philomath							1		1
Pomona College, California					1		2	1	4
Princeton University, New Jersey				1	3				4
Queens College			(1)	1					(1) 1
Redfield College, South Dakota				(8)					(8)
Ripon College, Wisconsin				1					1
Royal University of Ireland					1				1
Rutgers College, New Jersey					1				1
Samokov						1			1
Sendai Government College							(1)		(1)
Southern Collegiate College				(1)					(1)
Steele College, Japan							1		1
Syracuse University					1				1
Tabor College, Iowa				1					1
Talladega College, Alabama								(1) 1	(1) 1
Tarsus					1				1
Taylor University, Indiana					1				1
Tohaku Gakuin, Japan							1		1
Trinity College					1				1
University of Arkansas								1	1
University of California					1		(1) 4		(1) 5
University of Chicago, Illinois							(1)	2	(1) 2
University of Denver, Colorado				1					1
University of Illinois				(1)		2			(1) 2
University of Iowa						1			1
University of Maine			(1)						(1)
University of Mississippi								1	1
University of Nebraska				(1)				1	(1) 1
University of Nottingham, England				(1)					(1)
University of Pacific							2		2
University of Vermont	1								1

COLLEGE EDUCATION OF THE UNDERGRADUATE STUDENTS.

COLLEGES	Seminaries								Total
	Andover	Atlanta	Bangor	Chicago	Hartford	Oberlin	Pacific	Yale	
Ursinus College, Pennsylvania								1	1
Vanderbilt University, Tennessee								1	1
Wasada University					1		(1)		(1) 1
Washburn College, Kansas				1			1		2
Waynesbury College							1		1
Wellesley College, Massachusetts					1				1
Wesleyan College, Canada								1	1
Wesleyan University, Connecticut				1	4				5
Western Reserve University					1				1
West Lafayette College						1		1	2
Westminster							1		1
Wheaton College, Illinois				1					1
Williams College, Massachusetts			(1)	1					(1) 1
Winona State Normal, Minnesota				1					1
Wooster University						1			1
Yale University, Connecticut				2	3			6	11
Yankton College, South Dakota				1		1			2
Total graduates	4	0	4	28	52	39	29	51	207
Partial college courses	0	0	10	19	5	1	10	1	46
Others	1	35	25	42	7	15	2	9	136
Total	5	35	39	89	64	55	41	61	389

SUMMARY OF OFFICERS AND STUDENTS, 1908–9, AND TOTALS FOR PRECEDING YEARS.

Seminary	Professors	Instructors or Lecturers	Resident Licentiates or Fellows	Advanced or Graduate Class	Undergraduate Students					Grand Total Students
					Senior	Middle	Junior	Special	Total Undergraduates	
Andover	6	4	0	2	0	1	1	1	3	5
Atlanta	4	2	0	0	5	12	9	9	35	35
Bangor	7	9	0	1	10	10	14	4	38	39
Chicago	8	12	1	3	22	21	26	16	85	89
Hartford	15	12	3	7	12	16	20	6	54	64
Oberlin	11	1	4	5	11	15	18	2	46	55
Pacific	4	5	0	6	5	8	6	16	35	41
Yale	10	8	0	0	22	20	19	0	61	61
Totals, 1908–09	65	53	8	24	87	103	113	54	357	389
,, 1907–08	63	50	7	45	77	81	122	85	365	417
,, 1906–07	68	49	7	42	91	93	95	113	391	440
,, 1905–06	68	45	6	34	99	90	112	70	371	411
,, 1904–05	65	40	8	34	110	94	108	51	363	405
,, 1903–04	68	41	14	38	109	92	109	31	341	393
,, 1902–03	62	38	12	39	104	98	110	38	350	401
,, 1901–02	61	27	13	45	104	88	96	33	320	379
,, 1900–01	58	22	19	34	99	97	94	34	325	378
,, 1899–00	59	21	22	17	104	84	85	69	342	381
,, 1898– 9	64	25	27	10	103	107	95	66	371	408
,, 1897– 8	64	25	19	28	113	97	112	111	433	480
,, 1896– 7	64	25	24	22	124	110	122	130	486	532
,, 1895– 6	63	20	19	24	117	114	121	108	460	503
,, 1894– 5	58	27	23	16	129	119	130	81	459	498
,, 1893– 4	52	27	15	29	124	148	146	102	520	564
,, 1892– 3	52	38	11	29	117	128	163	137	545	585
,, 1891– 2	46	39	12	22	109	124	147	182	562	596
,, 1890– 1	46	35	9	33	120	117	143	169	549	591
,, 1889–90	47	27	10	22	117	120	130	189	556	588
,, 1888– 9	47	27	7	22	92	113	132	153	490	519
,, 1887– 8	46	21	9	23	92	101	114	113	420	452
,, 1886– 7	44	22	10	19	100	104	103	86	393	422
,, 1885– 6	44	18	7	28	86	101	126	53	366	401
,, 1884– 5	44	18	6	16	96	87	107	32	322	344
,, 1883– 4	47	11	9	16	74	97	90	23	284	309
,, 1882– 3	39	24	3	25	84	73	100	15	272	300
,, 1881– 2	32	27	13	21	94	86	79	16	275	309
,, 1880– 1	36	19	11	6	89	90	93	7	279	296
,, 1879–80	36	15	17	.....	96	96	90	16	298	315
,, 1878– 9	39	13	8	.....	82	101	96	31	310	318
,, 1877– 8	35	19	13	.....	83	99	109	36	327	340
,, 1876– 7	35	22	8	.....	87	93	103	29	312	320
,, 1875– 6	36	22	9	.....	70	98	99	36	303	312
,, 1874– 5	37	22	13	.....	102	86	93	35	316	329
,, 1873– 4	35	16	12	.....	83	105	103	36	327	339
,, 1872– 3	35	11	13	.....	93	88	116	32	329	342
,, 1871– 2	34	12	16	.....	74	89	92	23	278	294
,, 1870– 1	32	11	18	.....	72	73	98	29	272	290
,, 1869–70	31	9	7	.....	74	72	81	13	240	247
,, 1868– 9	31	11	16	.....	87	68	65	18	238	254
,, 1867– 8	26	11	9	.....	97	92	65	4	258	267
,, 1866– 7	25	10	16	.....	51	98	85	8	242	258
,, 1865– 6	22	10	19	.....	53	58	84	10	205	224
,, 1864– 5	24	9	19	.....	66	53	43	–	162	181
,, 1863– 4	24	9	10	.....	80	53	58	2	193	203
,, 1862– 3	23	11	16	.....	90	103	58	1	252	268
,, 1861– 2	25	9	18	.....	96	95	81	3	275	293

COLLEGES, WITH NAMES OF PRESIDENTS, TREASURERS, NUMBER OF STUDENTS, VOLUMES IN LIBRARIES, AND INVESTED FUNDS.

Not all Colleges here given must be considered as strictly and exclusively Congregational.

Organized	Name	Place	President or Dean	Treasurer	No. of Instructors	Total No. of Students	Volumes in Library	Amount of Productive Funds**
1701	‡Yale University,	New Haven, Conn.	Arthur Twining Hadley, LL.D.	Lee McClung,	403	3,450	500,000	$8,744,349.07
1769	Dartmouth College,	Hanover, N. H.	William Jewett Tucker, D.D., LL.D.	Charles P. Chase,	85	1,233	100,000	2,600,000.00
1793	Williams College,	Williamstown, Mass.	Harry A. Garfield, LL.D.	Willard Evans Hoyt,	52	487	63,300	1,450,060.52
1794	Bowdoin College,	Brunswick, Me.	Wm. De Witt Hyde, D.D., LL.D.	Ira P. Booker,	††23	††348	92,000	1,379,894.00
1800	*Middlebury College,	Middlebury, Vt.	John M. Thomas, D.D.	John A. Fletcher,	13	226	34,800	464,000.00
1821	Amherst College,	Amherst, Mass.	George Harris, D.D., LL.D.	Walter M. Howland,	45	528	80,000	2,000,000.00
1829	*Illinois College,	Jacksonville, Ill.	C. H. Rammelkamp, PH.D.	John A. Ayers,	18	270	16,000	293,974.89
1833	*Oberlin College,	Oberlin, Ohio,	Henry Churchill King, D.D., LL.D.	James R. Severance,	142	1,881	200,000	1,834,149.85
1835	*Marietta College,	Marietta, Ohio,	Alfred Tyler Perry, D.D.	William W. Mills,	30	402	60,000	250,000.00
1837	†Mt. Holyoke College,	So. Hadley, Mass.	Mary E. Woolley, M.A., LITT.D., L.H.D.	A. Lyman Williston,	90	749	39,000	809,235.00
1844	*Olivet College,	Olivet, Mich.	Ellsworth G. Lancaster, PH.D., LL.D.	Albert L. Lee,	30	283	33,000	295,500.00
1846	*Beloit College,	Beloit, Wis.	Edward Dwight Eaton, D.D., LL.D.	E. B. Kilbourn,	34	507	41,680	1,066,667.08
1848	*Iowa College,	Grinnell, Iowa,	John H. T. Main, PH.D.	G. M. Hamlin,	50	653	41,000	400,000.00
1850	*Ripon College,	Ripon, Wis.	Richard C. Hughes, A.M., D.D.	Albert G. Farr,	22	250	19,000	267,500.00
1854	*Pacific University,	Forest Grove, Ore.	William N. Ferrin, LL.D.	Frank M. Warren,	23	230	14,900	227,005.22
1857	*Tabor College,	Tabor, Iowa,	W. B. Johnson, Dean,	Ira McCormick,	14	190	14,600	75,000.00
1859	*Whitman College,	Walla Walla, Wash.	Stephen B. L. Penrose, D.D.	Allen H. Reynolds,	33	400	15,000	317,747.41
1860	*Wheaton College,	Wheaton, Ill.	Charles A. Blanchard, D.D.	Herman A. Fischer,	25	283	4,000	92,000.00
1865	*Washburn College,	Topeka, Kan.	Frank K. Sanders, PH.D., D.D.	James F. Griffin,	‡‡36	750	15,000	137,000.00
1866	*Carleton College,	Northfield, Minn.	§ Donald J. Cowling, M.A., B.D.	Harlan W. Page,	21	310	23,000	340,000.00
1866	*Fisk University,	Nashville, Tenn.	H. H. Wright, M.A., Dean,	Irving V. Cobleigh,	36	571	9,500	77,000.00
1867	*Talladega College,	Talladega, Ala.	Rev. J. M. P. Metcalf, A.M.	T. J. Larkin,	35	631	10,000	162,213.03
1867	*Atlanta University,	Atlanta, Ga.	Rev. Edward T. Ware,	Rev. Myron W. Adams,	20	384	12,000	72,000.00
1869	*Straight University,	New Orleans, La.	Rev. Stephen G. Butcher,	Elbert C. Little,	28	715	3,500	17,000.00
1869	*Tougaloo University,	Tougaloo, Miss.	Frank G. Woodworth, D.D.	W. H. Hamlin,	27	502	4,600	2,000.00
1872	*Doane College,	Crete, Nebr.	David Brainerd Perry, D.D.	Arthur Babbitt Fairchild,	24	239	10,675	176,443.94
1873	*Drury College,	Springfield, Mo.	Joseph Henry George, D.D., PH.D.	Milton C. Baker,	24	375	28,000	280,000.00
1874	*Colorado College,	Colorado Springs, Col.	William F. Slocum, D.D., LL.D.	Irving Howbert,	47	628	54,800	756,987.00
1875	†Smith College,	Northampton, Mass.	L. Clark Seelye, D.D., LL.D.	Charles N. Clark,	117	1,566	25,000	1,320,000.00
1875	†Wellesley College,	Wellesley, Mass.	Caroline Hazard, M.A., LITT.D., LL.D.	Alpheus H. Hardy,	106	1,282	64,346	878,261.00
1881	*Yankton College,	Yankton, So. Dak.	Henry K. Warren, M.A., LL.D.	William H. Edmunds,	22	299	8,000	183,537.20
1881	*Tillotson College,	Austin, Tex.	Isaac M. Agard, PH.D.	Rev. J. I. Donaldson,	13	225	2,000	.....
1885	*Rollins College,	Winter Park, Fla.	William F. Blackman, PH.D.	W. R. O'Neal,	20	200	4,500	221,000.00
1885	*Amer. Internat'l Col.,	Springfield, Mass.	{ R. DeWitt Mallary, D.D. { Rev. Samuel H. Lee, M.A., Pres. *em.*	Dwight W. Hakes, jr.,	12	104	3,000	12,841.25
1887	*Redfield College,	Redfield, So. Dak.	Rev. Herman Seil,	Z. A. Crain,	11	191	4,000	25,000.00
1888	*Pomona College,	Claremont, Cal.		C. E. Walker,	39	512	11,000	280,000.00
1888	*Fargo College,	Fargo, No. Dak.	Rev. Edmund M. Vittum, D.D.	L. B. Hanna,	23	306	5,000	168,000.00
1894	*Kingfisher College,	Kingfisher, Okla.	Rev. J. T. House,	J. Collins,	12	178	5,000	185,100.00
1895	*Fairmount College,	Wichita, Kan.	N. J. Morrison, D.D.	R. L. Holmes,	21	304	26,000	80,000.00
1897	*Piedmont College,	Demôrest, Ga.	Henry C. Newell,	W. F. Chrisler,	22	440	5,500	.....

* Women admitted. † Women only. ‡ Women admitted to music and art schools and to graduates' school. § Rev. James W. Strong, D.D., Pres. *em.*
** Indicate only such funds as bear interest. †† Not including Medical School. ‡‡ Not including instructors in Law or Medicine.

CONGREGATIONAL CLUBS.

Number	Organized	Name	Place	President	Secretary	Meetings	Members		Cost	
							No.	Limit	Initiation	Annual
1	1869	Boston. (Inc. 1908.)	Boston, Mass.	Rev. Arcturus Z. Conrad, D.D.	John H. Colby (*a*).	8	435	450	$10.00	$8.00
2	1872	Essex.	Salem, Mass.	George W. Fiske.	D. O. Marshall (*b*).	6	60	None.	None.	5.00
3	1875	Worcester.	Worcester, Mass.	Rev. A. B. Chalmers, D.D.	Elmer G. Tucker.	5	225	225	5.00	*6.00
4	1875	Rhode Island.	Providence, R. I.	Frederick H. Jackson.	Wm. C. Chambers (*c*).	4	257	None.	5.00	5.00
5	1875	Cleveland.	Cleveland, Ohio.	Rev. Dan F. Bradley, D.D.	Robert Owen Beswick (*d*).	5	151	None.	1.00	5.00
6	1877	Connecticut.	Hartford, Conn.	Samuel H. Williams.	Chas. M. Starkweather,	4	210	250	2.00	3.00
7	1878	Minnesota.	Minneapolis, Minn.	Charles M. Way.	Rev. L. Curtis Talmage (*e*).	6	250	250	3.00	2.00
8	1879	New York.	New York, N. Y.	Clarence W. Bowen.	Charles L. Beckwith (*f*).	8	170	200	5.00	10.00
9	1881	Crete.	Crete, Nebr.	Henry H. Hosford.	Mrs. A. E. Small.	9	50	None.	None.	.25
10	1882	Fitchburg.	Fitchburg, Mass.	Rev. A. J. Covell.	A. W. Watson (*g*).	4	100	None.	1.00	1.00
11	1882	Conn. Valley.	Springfield, Mass.	Rev. Henry L. Bailey.	Rev. John L. Kilbon.	6	360	400	2.00	1.00
12	1883	Central New York.	Syracuse, N. Y.	Harry A. Flint.	M. R. Grannis (*h*).	6	68	75	None.	2.00
13	1883	Chicago.	Chicago, Ill.	Hon. Geo. A. Dupuy.	A. F. Allen.	8	324	400	None.	10.00
14	1883	San Fr'nc'o and vic'y.	San Francisco, Cal.	Byron Mauzy.	Charles M. Bufford (*i*).	3	47	None.	2.00	4.00
15	1883	New Haven.	New Haven, Conn.	Rev. Isaiah W. Sneath.	Walter R. Downs.	6	190	200	2.00	5.00
16	1883	Omaha.	Omaha, Neb.	A. H. Waterhouse.	Rev. Herbert L. Mills.	1	...	None.	None.	None.
17	1886	St. Louis.	St. Louis, Mo.	Rev. J. E. Meeker.	R. F. Goodnow (*j*).	4	90	100	5.00	5.00
18	1886	Western Michigan.	Grand Rapids, Mich.	L. C. Cawkin.		2	73	None.	1.00	1.00
19	1888	Brooklyn.	Brooklyn, N. Y.	Rev. S. Parkes Cadman, D.D.	Edwin Frank Tripp.	6	200	300	5.00	10.00
20	1888	Western Vermont.	Middlebury, Vt.	Prof. C. B. Wright.	Rev. C. C. Adams.	4	106	None.	1.00	1.00
21	1888	Fox River.	Aurora, Ill.	Rev. G. A. Wilson (*k*)	Rev. J. M. Hulbert (*l*).	3	95	200	None.	.50
22	1889	Berkshire.	Pittsfield, Mass.	Rev. Theodore E. Busfield.	Joseph E. Peirson.	2	150	200	2.00	1.00
23	1889	Puget Sound.	Tacoma, Wash.	Prof. George H. Alden.	Rev. H. B. Hendley (*m*).	4	216	None.	1.00	1.00
24	1889	Columbus.	Columbus, Ohio.	Wm. E. Jones.	Charles H. Moore.	4	84	None.	1.00	1.00
25	1890	Springfield.	Springfield, Mo.	Rev. H. Paul Douglass.	Prof. Wm. Rullkoettler.	....	29	None.	None.	1.00
26	1891	Pascataqua.	Dover, N. H.	Rev. Samuel H. Dana, D.D.	Rev. Sidney K. Perkins (*n*).	3	150	None.	None.	2.00
27	1891	Central N. H.	Concord, N. H.	John Butler Smith.	Rev. Nathan F. Carter.	3	150	None.	None.	1.00
28	1892	Fall River.	Fall River, Mass.	W. W. Adams.	M. Richard Brown.	4	106	None.	None.	5.00
29	1892	Washington.	Washington, D. C.	Rev. Samuel H. Woodrow, D.D.	O. M. McPherson.	3	175	200	1.00	.50
30	1893	Upper Mississippi.	Winona, Minn.	Rev. F. E. Knoff.	Rev. Jesse Buswell.	4	22	None.	None.	None.
31	1894	Milwaukee.	Milwaukee, Wis.	Charles L. Goss.	Rev. N. T. Blakeslee (*o*).	4	100	None.	1.00	3.00
32	1894	Ashuelot.	Keene, N. H.	Rev. Wm. Stickney Ewell (*p*).	Rev. G. H. DeBevoise.	3	125	None.	1.00	2.00
33	1894	Central Illinois.	Peoria, Ill.	H. W. Lynch.	H. A. Robinson.	2	350	None.	None.	2.00
34	1895	Passumpsic.	St. Johnsbury, Vt.	Rev. J. A. Belanger (*q*).	Miss Helen L. Graves.	2	80	None.	1.00	1.00
35	1895	Ascutney.	Hartford, Vt.	Prof. Gabriel Campbell.	Prin. Charles A. Tracy (*r*).	3	50	None.	1.00	1.00
36	1895	Spokane.	Spokane, Wash.	Cyrus Bradley.	F. W. Kiesling (*s*).	4	...	None.	None.	1.00
37	1896	Young Men's.	Boston, Mass.	A. N. Merritt.	Isaac T. Ripley (*t*).	6	150	150	None.	7.00

38	1897	Toledo.	Toledo, Ohio.	Rev. Geo. R. Wallace, D.D.	F. G. Crandell.	5	110	None.	1.00	2.00
39	1897	Lowell.	Lowell, Mass.	Rev. B. A. Willmot.	Henry A. Smith (*u*).	5	175	None.	None.	1.00
40	1899	Cincinnati.	Cincinnati, Ohio.		A. C. Shattuck (*v*).	4	200	None.	None.	.50
41	1900	Red River.	Fargo, N. D.	P. G. Knowlton.	E. C. Geary, jr.	3	100	None.	None.	1.00
42	1901	Portland.	Portland, Me.	Rev. Judson V. Clancy.	W. H. Davis (*w*).	6	59	100	None.	5.00
43	1902	Central.	New Britain, Conn.	F. L. Hungerford.	J. C. Moody.	4	200	200	1.00	2.00
44	1902	North Essex.	North Andover, Mass.	Wm. D. Hartshorne (*x*).	Newton P. Frye.	5	112	None.	1.00	1.00
45	1903	Highland.	Cummington, Mass.	C. F. Burr.	Calvin Keyser (*y*).	3	77	None.	None.	1.50
46	1903	Lincoln.	Lincoln, Nebr.	Rev. Charles H. Rogers.	H. A. French (*z*)	4	150	None.	.50	.50
47	1905	Wichita Association.	Wichita, Kan.	H. W. Darling.	Rev. W. B. Simmons (*aa*).	2	50	50	1.00	1.00
48	1906	New Orleans.	New Orleans, La.	E. H. Phillips.	John T. James (*bb*).		21			
49	1908	No. Eastern, Ohio.	Ashtabula, Ohio.	Rev. N. W. Bates (*cc*).	Rev. L. T. Travis.	2	10	None.	None.	.25

a 30 Court St.
b Gloucester.
c 37 Weybosset St.
d 1828 N. 48th St.
e 1019 Knox Ave., North.
f 346 Broadway.
g Lunenburg.
h 909 West Onondaga St.
i 1834 Sutter St.
j 718 Chestnut St.
k De Kalb.
l Batavia.
m 3704 So. Yakima Ave.
n York Village.
o Port Washington.
p Winchester.
q Wells River.
r Meriden, N. H.
s Cr. Inland Cracker Co.
t 92 Water St.
u 12 Belmont St.
v 48 Blymyer Building.
w Portland.
x Methuen.
y Goshen.
z 1939 Garfield St.
aa Newton.
bb Cor. Bourbon and Grant Sts.
cc Austinburg.

* Out of town members, $5.00.

☞ **Secretaries should report Changes before March 1.**

SCHEDULE FOR BIOGRAPHY.

FORM TO BE FOLLOWED IN PREPARING BIOGRAPHICAL SKETCH.

To be filed in the office of the Secretary of the National Council, 14 Beacon Street, Room 614, Boston, Mass.

We wish ministers might find it convenient to file their biographies to date with this office. Several hundred have already done so. This will save time, trouble, and expense.

1. Name (write out each and every name in full).....
   .....

2. Parentage.....
   Name of father.....
   Maiden name of mother.....

3. Birth: Place.....
   Year..... Month..... Day.....

4. Education (state names of institutions; give year of graduation):
   Academic.....
   Collegiate.....
   Theological.....

5. Ordination to the ministry:
   By what ecclesiastical body ordained.....
   Place.....
   Date.....

6. Pastorates: Be exact as possible in dates of resignation, dismission by council, years of supply; and state definitely, if possible, pastor, pastor installed, received, recognized, supply.

7. Honors and Offices (name title and institution and year):
   Degrees conferred.....
   Offices held.....

8. Publications: Give full title, number of pages, date and place of publication of books, pamphlets, sermons. Need not include newspaper articles.

9. Marriage: Date; place; name of wife; name of wife's father; maiden name of wife's mother. State if wife is living or deceased.

10. Number of children:
    Total.....
    Living.....

Annual Statistics

of the

Churches and Ministers.

ANNUAL STATISTICS OF THE CHURCHES AND MINISTERS.

THE following pages contain the statistics as collected in 1907 by the statistical secretaries of the several State organizations, and compiled for this publication by the secretary of the National Council, under vote of the publishing committee. They are all of date Jan. 1, 1908, except that ministerial supply is, as far as possible, brought down to date.

The secretary, as heretofore, in no case presumes to insert or omit the name of church or minister on any authority but that of the State secretaries representing their own organizations, or of councils subsequent to the date of annual reports.

The contents of the statistics are as follows:

1. The statistics of the churches and their ministers, by States.
2. Statistics of Sunday schools, independent and missionary.
3. List of Congregational ministers in foreign lands.
4. The National, State, and local organizations of the churches, with officers, and dates of next sessions in 1907–1908.
5. General summary tables for the year.
6. Tables of summaries, 1858–1907.
7. Tables based upon the statistics.
8. Alphabetical list of ministers, with P. O. address, and indexed to pages.
9. Alphabetical list of licentiates.
10. List of ministers of other denominations supplying Congregational churches.

RULES OF COMPILATION.

1. To arrange in alphabetical order everything capable of it; except that the churches in any one town or city arranged, as they should be, under the name of that town or city, are placed according to age.

2. To make *new tables* each year. " Last year's report " (if known to be such) is always omitted. But, while old reports are not to be inserted in the table, the aggregate of such last reports from churches failing to report, in the items of church and Sunday-school membership, are included in the summaries. Justice to the churches which do report requires this, as their real progress may be apparently diminished or reversed, by lack of the figures from their less faithful neighbors. The special attention of State secretaries is called to this point, as it has often been disregarded. The list of churches of this year is compared, name by name, with that of last year, and all variations which change the place of the church on the list are specifically mentioned with the State summary, so that each church can be traced from year to year.

3. To examine carefully all the tables, with a view to *correction or addition* by correspondence, especially to correct " pastoral supply " to the latest moment. Proof sheets have been sent to secretaries and some home-missionary superintendents who could be reached in season. But no such changes have been allowed to affect the summaries.

4. The prime name in a table line is always supposed to be the name of the *place*, town or city, in which the church is located, as determined by the place of the meeting-house. This is also the name of its post-office, unless followed in line or margin by a name in **heavy-faced** type. In such cases the latter is the post-office, and THIS EMPHATIC TYPE in LINE or MARGIN, is USED EXCLUSIVELY FOR NAMES OF POST-OFFICES. If this postal word is an adjective, it goes with the preceding name, *e. g.*, " Newton **West** "; if itself a name, it supersedes the other, as " Newton, **Auburndale**." Postal designations are not repeated on the second page, and special church names are sometimes given in the second page line, for which there was

not room in the first. In general, the two pages, being invariably opposite, are treated as one, and marginal references on the second page are made to foot-notes on the first, without repetition when they occur there.

MINOR EXPLANATIONS.

1. Any church given in brackets is one organized since January 1; not included in the summary, but inserted for information. A few churches temporarily not associated are inserted by their own wish. A star (*) denotes churches not associated.

2. Pastors installed by council are marked "*i.*," and pastors recognized by council are marked "*r.*"; others in service are not marked, but are considered pastors except where otherwise distinguished. Blanks in the column of pastoral supply, meaning *no* regularly engaged minister, are left blank for the convenience of those who note pastoral changes.

3. The tables are *not* A POSTAL GUIDE TO THE ADDRESSES OF MINISTERS, and any person so using them runs his own risk of error. The General Alphabetical List of Ministers gives their post-offices. Special attention is called to this fact, which is often overlooked.

4. The two columns following the names of ministers in the tables of churches denote (1) the year of ordination, (2) the year when the minister was installed, or commenced service with that church.

5. A star (*) in the General Alphabetical List of Ministers denotes that the person so designated appears in the tables, reported by some church, as its minister, but is not reported to be a member of *any* association or conference of ministers or churches in the United States; or that he is found supplying some church, or did so as pastor by council last year and may be presumed to be *in transitu*, though his name is not in the State alphabetical list.

6. Licentiates are not reckoned as ministers. Churches supplied by such are so considered and not included in list of vacant churches. When churches are supplied by ministers of other denominations it is so stated, and they appear under the head "Supplies." Churches actually vacant are found in column marked "vacant." The names of licentiates and ministers of other denominations will be found, not in the Alphabetical List of Ministers of Congregational Churches, but in lists following the regular list of Congregational ministers. The General Alphabetical List includes *only* Congregational ministers.

7. The names of some Congregational ministers are missing; but it is solely because they are not reported by any organization of churches or ministers.

8. Under "Church Members," "Absent" are included in "Males," "Females," and "Total." Under the head of "Removed," "Died," "Letter," and "Discipline" are represented by the abbreviations. It should be borne in mind that in the tables, "R." includes Discipline and Roll revision. In the General Summaries the letter "R." is used, and includes Revision and Discipline.

9. Blanks in any column of figures are such as were so left in the State Minutes. They ought always to signify "no report," but some States do not follow the proper rule of inserting a cipher where "none" is meant, and the examiner must conjecture, in any given case, whether "none" or "no report" is intended. In our General Summaries, a blank invariably signifies "no report."

ALABAMA.

The General Congregational Convention of: Officers: Rev. George Eaves, Birmingham, moderator; Rev. E. W. Butler, Thorsby, statistical secretary and treasurer. Session of 1909: Nov. 10.

Churches		Clerks	Ministers			Members				Admitted			Removed				Bapt.		
City or Town	Org.	Name	Name	Ord.	C'd	Ma.	Fe.	To.	Ab.	C.	L.	To.	Di.	L.	R.	To.	Ad.	Inf.	Fam.
Addison,	1892	Loon Hood,	Asa D. Hightower,	'81	'04	11	14	25	5	0	0	0	0	0	5	5	0	0	12
Andalusia, Antioch, **R.** 1,	1890	David H. White,	Wm. O. Self,	'99	'09	60	62	122	30	8	13	21	2	8	2	12	8	0	40
,, New Home, **R.** 3,	1894	Monroe Lunsford,	Chas. W. Bradley,	'07	'08	22	28	50	5	1	0	1	0	1	0	1	1	0	26
,, Mt. Olivet, **R.** 3,	1903	John Sandley,	Chas. W. Bradley,	'07	'08	17	18	35	0	11	3	14	0	0	3	3	11	0	15
Antioch,[a]	1856	Wm. S. M. Bloodworth,	Wm. R. Smith,	'88	'08	15	27	42	15	0	10	10	0	0	0	0	0	0	25
Arley,	1900	Fletcher M. Roberson,	Asa D. Hightower,	'81	'07	16	16	32	5	1	1	2	0	5	1	6	1	0	10
Ashland,	1894	Geo. T. Wright,	Chas. G. McKay,	'98	'08	19	30	49	2	5	3	8	0	0	0	0	5	0	20
Bethel, **Henley,**	1898	Claude V. Lewis,	A. Elliott Wishum,	'08	'08	9	21	30	8	4	2	6	1	0	0	1	4	0	10
Birmingham, Pilgrim,	1903	D. B. Dimick,	Geo. Eaves,	'84	'07	37	38	75	18	6	5	11	1	7	0	8	4	4	75
Calera, South,	1880	Wm. L. Shaw,	[Jas. A. Denham, *Lic.*]		'09	20	50	70	22	0	0	0	0	1	0	1	0	0	30
,, Pilgrim,	1906	Mrs. Maggie Milstead,	John R. Crowson,	'94	'08	6	8	14	0	1	2	3	0	0	0	0	1	0	20
Central,	1890	Thos. A. Edwards,	Jas. I. Barker,	'05	'07	16	37	53		11	3	14	1	1	1	3	11	0	18
Christian Home,[b]	1908	Cicero D. Millican,	Jas. Pierce Jones,	'83	'07	3	3	6	0	4	2	6	1	0	0	1	4	0	10
Clanton,	1891																		
Clio, **R.** 3,	1891	Daniel A. Easterling,	Casabianca E. Burkett,	'97	'09	25	26	51	12	2	0	2	0	0	49	49	0	0	15
Courtland,	1896	H. M. Hill, **Moulton,**	Geo. W. Thrasher,	'73	'07	23	26	49	0	0	0	0	0	0	0	0	0	0	30
Deatsville,	1896	B. Frank Ross,	Chas. A. Milstead,	'91	'08	19	41	60	8	5	5	10	1	0	0	1	3	0	25
Delta, **R.** 2,	1894	Rev. J. S. McDonald,	Thos. J. Reynolds,	'01	'07	31	47	78	17	4	0	4	0	0	8	8	4	0	30
Dexter, **R.** 1,	1890	Newton R. Goodwin,	Andrew J. Holman,	'00	'05	24	30	54	14	0	0	0	0	2	1	3	0	4	23
Dothan, **R.** 4,	1897	J. T. Newton,	Theodore Pharr,	'65	'05	21	24	45	20	1	1	2	1	0	0	1	0	1	6
Dozier, **R.** 1,	1890	Wm. C. Grant,	Chas. W. Bradley,	'07	'09	28	39	67	23	1	8	9	0	9	0	9	4	0	12
East Tallassee,	1890	Geo. W. Hughey,	Thos. J. Hughey,	'06	'05	21	26	47	7	0	0	0	0	2	10	12	0	0	22
Eclectic, **R.** 1,	1896	Jas. H. Thrash,	Jas. I. Barker,	'05	'06	22	12	34	8	5	4	9	0	2	0	2	5	0	30
Elba, **R.** 4,	1904	J. F. Taylor,	Chas. W. Bradley,	'07	'08	30	40	70	25	8	6	14	0	0	2	2	8	0	18
Flat Rock, **Fabius, R.** 1,	1908	Miss May Jones,	Jas. Pierce Jones,	'83	'07	6	10	16	10	6	10	16	0	0	0	0	2	0	10
Florala,	1904	Rev. John R. Stewart,	Nelson H. Gibson,	'93	'08	8	25	33	0	3	2	5	0	2	2	4	3	1	15
Fyffe, **R.** 1,	1891	Dea. Walter L. Bassett,	G. Wallace Gasque,	'07	'08	15	22	37	8	0	0	0	1	1	10	12	0	0	16
Gate City,	1880	Miss Mary Conlin,	Jas. M. Graham,	'00	'07	14	20	34	2	5	7	12	1	0	0	1	1	5	55
Goodwater, **R.** 2,	1874	Oscar Hickey,	Chas. G. McKay,	'98	'08	15	20	35	6	4	4	8	0	2	1	3	4	0	25
Goshen,	1907	J. I. F. Law,	Casabianca E. Burkett,	'97	'09	5	11	16	0	5	1	6	0	0	0	0	5		
Hackleburg,	1891	Samuel M. Hall,[c]				32	30	62	15	3	0	3	1	0	0	1	2	0	20
Haleysville,	1891	Anson Lee,	Wm. Jesse Thrasher,	'92	'09	26	36	62	10	1	1	2	1	4	0	5	0	0	15
Hamilton, **R.** 4,	1899	Jasper A. Hallmark,	Geo. W. C. Waits,	'97	'07	9	14	23	1	5	2	7	0	0	0	0	5	0	18
Hanceville,	1890	A. E. Mann,				32	49	81	9	1	2	3	1	1	4	6	1	10	20
Hartford, **R.** 3,	1894	Barton B. Woodham,	Elisha Brackin,	'96	'09	27	35	62	3	2	0	2	1	0	0	1	1	0	22
Headland, **R.** 1,	1894	S. B. H. Brackin,	Jas. J. Burdeshaw,	'97	'07	19	28	47	10	5	5	10	1	0	0	1	0	0	20

[a] Alexander City, R. 6. [b] Fabius, R. 1. [c] Lunsford.

CHURCHES	SUNDAY SCHOOL			BENEFICENCE										SALARIES, VALUES, ETC.				
Place	Superintendent	Members	Young People's Societies. Mem.	Foreign Missions	Education	Church Bldg.	Home Missions	Am. Miss. Association	Cong. S. S. and Pub. Soc.	Minister'l Aid	Other Charities	Total	Home Expenditure	Salary, etc.	Date Erection of Church	Value Church Property	Investment Funds	Amt. of Debt
Addison,	[No school.]		0	$0	$0	$0	$0	$0	$0	$0	$0	$0	$	$ 6		$ 0	$0	$0
Andalusia, Ant'h,	John A. Adams,	80	0	0	0	0	0	0	0	0	13	13	85	60	1902	500	0	0
,, New Home,	Rev. A. E. Wishum,	25	0	0	0	0	0	0	0	0	0	0	30	28		700	0	0
,, Mt. Olivet,	P. Enzor, **Red Level,**	35		0	0	0	0	0	0	0	0	0	16	50	1903	600	0	0
Antioch,	[Union school.]		0	0	0	0	0	0	0	0	0	0	3	60	'88	200	0	0
Arley,				0	0	0	0	0	0	0	0	0		15				
Ashland,	Rev. Turner Wright,	75	25	0	0	0	0	0	8	0	0	8	650	300	1908	1,000	0	0
Bethel,				0	0	0	0	0	0	0	0	0	0	0		50	0	0
Birmingham,	Jas. C. Arthur,	50	25	12	15	6	13	0	7	3	10	66	1,285	1,800	1907	20,000	0	6,000
Calera, South,	Richard P. Busby,	35	0	0	0	0	0	0	0	0	0	0	7	0	'80	300	0	0
,, Pilgrim,	Rev. Chas. A. Milstead,	35	0	0	0	0	0	0	0	0	0	0			1907	205	0	0
Central,	A. A. Edwards,	50											80	12	'59	150	0	0
Christian Home,	Wm. H. Millican,	30	0										16	10	1904	150	0	0
Clanton,																		
Clio,	D. A. Easterling,	15												75		500	0	0
Courtland,	[No school.]		0	0	0	0	0	0	0	0	0	0	7		1906			
Deatsville,	[No school.]		0	0	0	0	0	0	0	0	0	0	36	60	'96	200	0	0
Delta,	S. W. Maddox,	25	0	0	0	0	0	0	0	0	0	0	13					
Dexter,	Rev. A. J. Holman,	31	0	0	0	0	1	0	0	0	0	1	5	32	1905	600	0	0
Dothan,	M. K. Newton,	30		1	0	0	2	0	0	0	0	3	58	60	'97	400	0	0
Dozier,				0	0	0	0	0	0	0	0	0	100			500	0	0
East Tallassee,	John Cullars, **R. 1,**	25	0	0	0	0	0	0	0	0	0	0	50	0	'95	150	0	0
Eclectic,	W. F. Thornton,	50	0	0	0	0	0	0	3	0	0	3	8	30	1904	400	0	0
Elba,													50	40	1904	600	0	0
Flat Rock,	Manuel Rogers,	40	0	0	0	0	8	0	0	0	0	8	34	30		0	0	0
Florala,	Rev. John R. Stewart,	85	0										750	300	1907	900	0	0
Fyffe,	Walter L. Bassett,	98	0	0	0	0	0	0	0	0	10	10	128	200	'92	650	0	0
Gate City,	F. Brucker,	45	0	0	0	0	4	5	0	0	0	9	41	600	'90	1,200	0	0
Goodwater,	J. D. Smith,	35	0	0	4	0	8	0	0	0	0	12	65	100	'95	600	0	0
Goshen,	J. A. Stallings,	85	0	0	0	0	5	0	0	0	0	5		80	1907	1,000	0	250
Hackleburg,	J. K. Ford, **Lunsford,**	60																
Haleyville,			0	0	0	0	0	0	0	0	0	0	6			300	0	0
Hamilton,	[No school.]		0	0	0	0	0	0	0	0	0	0				0	0	0
Hanceville,	W. Frank Clark,	30	0										50			400	0	0
Hartford,	W. A. Woodham,	43											50	27				
Headland,	Jos. V. Brackin,	38	0	0	0	0	0	0	0	0	0	0		30	'94	400	0	0

CHURCHES		CLERKS	MINISTERS			MEMBERS				ADMITTED			REMOVED				BAPT.		
City or Town	Org.	Name	Name	Ord.	C'd	Ma.	Fe.	To.	Ab.	C.	L.	To.	Di.	L.	R.	To.	Ad.	Inf.	Fam.
Heflin, Salem, **R. 2,**	1890	J. A. Vaughan,	Geo. W. Vaughan,	'85	'04	11	10	21	1	2	0	2	0	0	0	0	0	0	10
,, Fairview, **R. 3,**	1891	Wm. T. Haywood,	[D. Garrett Craft, *Lic.*]		'07	3	9	12	2	0	0	0	2	0	0	2	0	0	10
,, Flowery Grove, **R. 1,**	'96	Jas. A. Loveless,	Evan J. Loveless,	'86	'96	4	13	17	0	0	0	0	0	0	0	0	0	0	6
Henagar,	1905	Jesse M. Brown,	G. Wallace Gasque,	'07	'08	12	13	25	2	4	1	5	0	0	0	0	4	0	15
Hightower, **R. 1,**	1892																		
Houston,	1892	John T. Rowe,	Asa D. Hightower,	'81	'09	17	20	37	7	3	0	3	1	6	0	7	3	0	12
Liberty, **Brantley,**	1887	G. M. Wallace,	Chas. W. Smith,	'07	'09	30	51	81	15	4	1	5	0	5	0	5	3	0	30
Linwood, **R. 2,**	1891																		
Malvern,	1897																		
Midland City, **R. 1,**	1893	Rev. Samuel Long,	Seaborn R. Branan,	'96	'97	21	24	45	7	0	0	0	0	2	0	2	0	2	25
Millerville,	1892	A. N. Williams,	Jas. H. Cole,	'01	'07	14	24	38	10	0	2	2	0	0	0	0	0	0	20
Mt. Carmel, **Ashland, R. 4,**	1892	B. H. Crawford,	Chas. G. McKay,	'98	'08	12	23	35	4	2	7	9	1	0	0	1	2	0	15
Mt. Jefferson, **Opelika,**	1855	Wm. B. Tucker, sr.,				4	8	12	0	0	0	0	0	4	0	4	0	0	6
Mt. Pisgah, **Addison, R. 1,**	1905	Wm. Powell,				6	12	18	4	0	0	0	1	0	0	1	0	0	6
Mt. Creek, Kingston, **R. 1,**	1889	D. P. McCord,	Archibald C. Wells,	'83	'06	16	24	40	0	0	0	0	0	0	0	0	0	0	14
,, Union, **R. 2,**	1879	Mrs. Annie Johnson,	Wm. C. Culver,	'90	'07	60	73	133	29	17	16	33	1	2	11	14	17	0	50
,, Pleasant Hill,[a]	1903	Wesley C. Smith,	Wm. C. Culver,	'90	'07	15	23	38	14	8	6	14	0	1	0	1	6	0	30
Nat,	1899	Miss Annie E. Coe,				6	13	19	13	0	0	0	0	1	0	1	0	1	15
Newell, **R. 2,**	1892	J. S. Mize,	Jas. S. McDonald,	'06	'06	37	36	73	6	2	0	2	1	2	0	3	2	0	80
Opp, **R. 3,**	1901	Jas. Wm. Hudson,	Beverly J. Spivey,	'07	'09	24	35	59	20	0	0	0	0	1	0	1	0	0	15
Oxford, **R. 1,**	1890	D. F. Jackson,	[D. Garrett Craft, *Lic.*]		'08	3	4	7	3	0	0	0	0	0	0	0	0	0	20
Ozark, **R. 5,**	1894	A. H. Ard,	Elisha Brackin,	'96	'09	14	22	36	0	0	0	0	1	0	0	1	0	0	10
Perote, **R. 2,**	1893	Lemuel H. Bullard,	Chas. W. Smith,	'07	'09	16	33	49	14	6	2	8	2	0	0	2	6	0	26
Phœnix,	1886	J. W. Harris,	Jacob M. Gipson,	'82	'06	43	80	123	19	10	21	31	3	10	16	29	9	0	40
Pleasant Hill, **Ashland,**	1907	Simon Ogles,[b]	Jas. H. Cole,	'01	'07	10	13	23	0	4	1	5	0	0	0	0	4	0	35
Section, New Hope, **R. 2,**	1892	Dea. Jas. O. Black,	Geo. Wallace Gasque,	'07	'09	12	13	25	4	2	1	3	0	0	0	0	2	0	28
,, Plymouth,	1904	Wm. Gasque,	G. Wallace Gasque,	'07	'08	5	12	17	8	0	0	0	0	0	0	0	0	0	24
Shady Grove,[c]	1907	J. C. Justice,	A. Elliott Wishum,	'08	'07	15	15	30	2	14	4	18	1	0	0	1	6	0	12
Shelby, Ch. of Covenant,	1890	C. A. Bowles,				4	6	10	7	0	0	0	0	0	0	0	0	0	
Steele,	1905	Jude Robinson,	Wm. J. Robertson,	'82	'08	2	8	10	0	0	0	0	0	0	0	0	0	0	20
Stroud, **R. 2,**	1852	Jas. Thos. Rutland,	[Richard A. McKay, *Lic.*]		'07	46	49	95	34	30	4	34	2	1	0	3	30	3	30
Sulligent,	1891	H. M. Sandlin,	Asa D. Hightower,	'81	'07	21	35	56	0	12	2	14	0	0	0	0	12	0	10
Sycamore, **R. 1,**	1904	Uriah F. Jones,	Turner Wright,	'88	'09	19	17	36	6	2	0	2	1	4	2	7	2	0	22
Sylacauga,	1906	Miss Margaret Whalan,	Jas. H. Cole,	'01	'08	7	8	15	3	3	1	4	0	1	0	1	3	0	20
Tallassee, 1st,	1896		Jesse C. Butler,	'96	'05	15	30	45	35	0	0	0	0	0	0	0	0	0	15
,, Mt. Olive, **R. 2,**	1890	John T. Kirby,	Jesse C. Butler,	'96	'03	27	37	64	3	7	9	16	1	2	0	3	7	1	50
Taylor, **R. 1,**	1893	John W. Hallford,	Samuel Long,	'96	'01	2	6	8	1	0	0	0	0	0	0	0	0	0	10
Thorsby,	1905	Dea. Sereno E. Norton,	Samuel B. Groves,	'91	'06	24	19	43	7	9	0	9	0	2	0	2	3	2	65
Town Creek, **R. 3,**	1891	Geo. L. Thrasher,	Geo. W. Thrasher,	'73	'08	16	44	60		3	0	3	0	2	0	2	0	0	40
Trinity, **R. 1,**	1902	David M. Thrasher,				23	41	64	8	0	3	3	0	0	4	4	0	0	25

[a] R. 2. [b] Chandler Springs, R. 2. [c] Andalusia, R. 7.

CHURCHES	SUNDAY SCHOOL		Y.P.S.	BENEFICENCE									Home Exp.	SALARIES, VALUES, ETC.				
Place	Superintendent	Mem.	Mem.	Foreign Miss.	Ed'n	Ch. Bdg	Home Miss.	A.M. A.	S. S.	Min. Aid	Other	Total		Salary, etc.	Ch. Erec.	Value of Ch. Prop.	Inv. Funds	Amt. of Debt
Heflin, Salem,				$0	$0	$0	$0	$0	$0	$0	$0	$0	$	$		$	0	$0
,, Fairview,	[No school.]		0	0	0	0	0	0	0	0	0	0	10	10	'91	300	0	0
,, F. G.,	Mrs. L. S. Loveless,	30	0	0	0	0	0	0	0	0	0	0		5		0	0	0
Henagar,	[No school.]		0	0	0	0	0	0	0	0	16	16	38	200		0	0	0
Hightower,																		
Houston,	[No school.]		0	0	0	0	0	0	0	0	0	0	0			0	0	0
Liberty,				0	0	0	0	0	0	0	0	0	43		1904	300	0	0
Linwood,																		
Malvern,																		
Midland City,	Rev. Samuel Long,	35	0	5	0	0	9	0	2	1	5	22	45	35	'94	400	0	0
Millerville,	N. J. Holman,	20	0	0	0	0	0	0	0	0	2	2	64	30	'86	200	0	0
Mt. Carmel,	Allan E. Maddox,	30	0	0	0	0	0	0	0	0	0	0	40	75	'96	600	0	0
Mt. Jefferson,	[No school.]		0	0	0	0	0	0	0	0	0	0			'55		0	0
Mt. Pisgah,	[No school.]		0	0	0	0	0	0	0	0	0	0	0	0		0	0	0
Mt. Creek, K.,	[No school.]		0	0	0	0	0	0	0	0	0	0		40	'89	300	0	0
,, Union,	I. C. Johnson,	90	0	0	0	0	0	0	0	0	0	0	18	10	'79	700	0	0
,, Pleasant Hill,	Serenus V. Smith,	62	0	0	0	0	0	0	0	0	3	3	27	15	1903	400	0	0
Nat,	John Frazier,	27	17										6					
Newell,				0	0	0	0	0	0	0	0	0	6		'95	600	0	0
Opp,		26	0	1	0	0	1	0	2	0	0	4	20			75	0	0
Oxford,	[No school.]		0													200		
Ozark,	[No school.]													0		300	0	0
Perote,	[No school.]												40	40	'93	750	0	0
Phœnix,	W. H. Gibson,	98		2	0	0	0	0	0	0	0	2	385	300	'86	1,000	0	0
Pleasant Hill,	W. E. Robinson,	34	0	0	0	0	2	0	0	0	0	2	54	25	1908	200	0	0
Section, New H.,	Jas. O. Black,	36	0	0	0	0	0	0	0	0	16	16	18	0	'79	200	0	0
,, Plym'th,	Rev. Mr. Roberts,	70	0	0	0	0	0	0	0	0	4	4	60	200	1903	500	0	0
Shady Grove,																		
Shelby,			40	0	0	0	0	0	0	0	0	0	200		'81	7,500	0	0
Steele,																		
Stroud,	R. S. Rutland,	30	0	0	4	0	6	0	2	0	0	12	3		'91	700	0	0
Sulligent,	H. M. Sandlin,	30	0	1	0	0	0	0	0	0	10	11	38	36	'92	150	0	0
Sycamore,	F. A. Parrott,	20	0	0	0	0	0	0	0	0	0	0	12	40	1904	150	0	0
Sylacauga,	Mrs. Madison,	25											64	25	'83	200	0	0
Tallassee, 1st,	[No school.]												39	35	'84	800	0	0
,, Mt. Olive,	F. L. Bowen,	57											51	50	'91	1,000	0	0
Taylor,	Wesley H. Hallford,	15	0	2	0	0	3	0	0	0	5	10	28	25	'91	400	0	0
Thorsby,	Jonathan Bice,	72		39	125	0	21	0	10	14	5	214	400	700		0	0	0
Town Creek,	H. R. Terry,	45	0	0	0	0	0	0	0	0	0	0	25	25		700	0	0
Trinity,	Thos. J. Linley,	40	0	0	0	0	0	0	0	0	0	0			1904	600	0	0

CHURCHES		CLERKS	MINISTERS			MEMBERS				ADMITTED			REMOVED				BAPT.		
City or Town	Org.	Name	Name	Ord.	C'd	Ma.	Fe.	To.	Ab.	C.	L.	To.	Di.	L.	R.	To.	Ad.	Inf.	Fam.
Union, Avant,	1882	Jesse E. Johnson,	Casabianca E. Burkett,	'97	'08	8	12	20	1	0	0	0	1	0	0	1	0	0	20
Verbena, R. 2,	1892	Miss Anna B. Howard,	Chas. A. Milstead,	'91	'09	12	23	35	0	0	0	0	2	0	0	2	0	0	
Volina,	1893	Rev. C. E. Burkett,	John T. McCall,	'08	'09	6	10	16	0	1	1	2	0	2	1	3	0	0	6
Watson's Chapel,[a]	1897	Nathan T. Griffiths,	Jesse C. Butler,	'96	'97	19	31	50	22	0	2	2	1	0	0	1	0	0	50
Wesley Chapel, Troy, R. 5,	1890	J. L. Stallings,	Casabianca E. Burkett,	'97	'09	17	19	36	0	6	2	8	0	0	2	2	6	0	

[a] Tallassee, R. 1.

NAME OF STATE ORGANIZATION: GENERAL CONGREGATIONAL CONVENTION OF ALABAMA.

NAMES OF CHURCHES ADDED: Bethel; Christian Home; Flat Rock; Shady Grove; Shelby.

NAMES OF CHURCHES CHANGED: Ashland, Pleasant Hill, to Pleasant Hill; Channahatchee to Watson's Chapel; Georgiana to Union; Goldville to Mt. Carmel; Henderson to Wesley Chapel; Newsite, Antioch, to Antioch; Opelika to Mt. Jefferson; Tavern to Mt. Pisgah; Theba to Liberty.

NAMES OF CHURCHES DROPPED: Bangor; Bradley; Brantley; Cleveland; Fort Payne; Jackson's Gap; Millerville, Bethel; Natural Bridge; Newsite, New Vernon; Ponds; Sand Mountain; Wallace, Providence; Wallace, Ebenezer; Woodbine.

CHURCHES: *Supplied by,* — Pastors, 66; licentiates, 4; vacant, 11. Total, 81.

MINISTERS: Pastors, 40; without charge, 29. Total number of ministers, 69.

CHURCHES IN ALABAMA (CONVENTION) UNITED IN SUPPORT OF A PASTOR.

Church.	United with
Addison	Arley; Houston; Sulligent.
Andalusia, New Home	Andalusia, Mt. Olivet; Elba; Dozier.
Andalusia, Mt. Olivet	Andalusia, New Home; Elba; Dozier.
Arley	Addison; Houston; Sulligent.
Ashland	Goodwater; Mt. Carmel.
Bethel	Shady Grove.
Central	Eclectic.
Christian Home	Flat Rock.
Clio	Goshen; Union; Wesley Chapel.
Courtland	Town Creek.
Deatsville	Verbena.
Dozier	Andalusia, New Home; Andalusia, Mt. Olivet; Elba.
Eclectic	Central.
Elba	Andalusia, New Home; Andalusia, Mt. Olivet; Dozier.
Flat Rock	Christian Home.
Fyffe	Henagar; Section, Plymouth; Section, New Hope.
Goodwater	Ashland; Mt. Carmel.
Goshen	Clio; Union; Wesley Chapel.
Hartford	Ozark.

CHURCHES	SUNDAY SCHOOL		Y.P.S.	BENEFICENCE									Home Exp.	SALARIES, VALUES, ETC.				
Place	Superintendent	Mem.	Mem.	Foreign Miss.	Ed'n	Ch. Bdg	Home Miss.	A.M. A.	S.S.	Min. Aid	Other	Total		Salary, etc.	Ch. Erec.	Value of Ch. Prop.	Inv. Funds	Amt. of Debt
Union,	[No school.]		0	$0	$0	$0	$0	$0	$0	$0	$0	$0	$20	$		$0	$0	$0
Verbena,	[No school.]																	
Volina,	J. M. Garner,	15	0	0	0	0	0	0	0	0	0	0	10	25	1900	300	0	0
Watson's Chapel,	O. E. Ingram, **Eclectic, R.3,**		0	0	0	0	1	0	0	0	0	1	14	14	'97	800	0	0
Wesley Chapel,	W. M. Hurtt,	24	0	0	0	0	4	0	0	2	0	6	45	40		500	0	0

MEMBERSHIP: No. of males, 1,428; No. of females, 2,024. Total, 3,452. Absent, 630. *Additions,* — on confession, 269; by letter, 188. Total, 457. *Removals,* — death, 37; dismission, 96; revision, 135. Total, 268.
BAPTISMS: Adults, 225; infants, 34.
FAMILIES: 1,695.
SUNDAY SCHOOLS: Members, 2,105.
YOUNG PEOPLE'S SOCIETIES: Societies, 4; members, 107.
CONTRIBUTIONS: No. of churches contributing, 26. Foreign Missions, $63; Education, $148; Church Building, $6; Home Missions, $88; American Missionary Association, $5; Sunday Schools, $34; Ministerial Aid, $20; Other, $99. Total, $463.
HOME EXPENSES: No. of churches reporting, 58; amount, $5,446.
INCREASE: Sunday School members, 218; Home Expense, $1,568; Value of Property, $11,080.
DECREASE: Churches, 9; Members, 267; Benevolence, $167; Amount of Debt, $80.

For Fifth-Year Statistics see General Summaries.

CHURCHES IN ALABAMA (CONVENTION) UNITED IN SUPPORT OF A PASTOR.— *Continued.*

Church.	United with
Henagar	Fyffe; Section, Plymouth; Section, N. H.
Houston	Arley; Addison; Sulligent.
Liberty	Perote.
Millerville	Sylacauga; Pleasant Hill.
Mt. Carmel	Ashland; Goodwater.
Mountain Creek, Union	Mountain Creek, Pleasant Hill.
Mountain Creek, Pleasant Hill	Mountain Creek, Union.
Ozark	Hartford.
Perote	Liberty.
Pleasant Hill	Millerville; Sylacauga.
Section, Plymouth	Fyffe; Henagar; Section, New Hope.
Section, New Hope	Fyffe; Henagar; Section, Plymouth.
Shady Grove	Bethel.
Sulligent	Addison; Arley; Houston.
Sylacauga	Millerville; Pleasant Hill.
Tallassee, 1st	Tallassee, Mt. Olive; Watson's Chapel.
Tallassee, Mt. Olive	Tallassee, 1st; Watson's Chapel.
Town Creek	Courtland.
Union	Clio; Goshen; Wesley Chapel.
Verbena	Deatsville.
Watson's Chapel	Tallassee, 1st; Tallassee, Mt. Olive.
Wesley Chapel	Clio; Goshen; Union.

ALABAMA.

Congregational Association of: Officers: Rev. Alfred T. Clarke, Talladega, moderator; Prof. Edwin C. Silsby, Talladega, statistical secretary; Rev. John R. Sims, Gadsden, treasurer. Session of 1909: Gadsden, March 25.

Churches		Clerks	Ministers			Members				Admitted			Removed				Bapt.		
City or Town	Org.	Name	Name	Ord.	C'd	Ma.	Fe.	To.	Ab.	C.	L.	To.	Di.	L.	R.	To.	Ad.	Inf.	Fam.
Anniston, 1st,	1875	Lucas A. Banks,	James Brown,	'89	'91	68	93	161	33	11	2	13	2	0	0	2	3	3	55
Athens, Trinity,	1871	Miss Martha Higgins,	William J. Turrentine,	'03	'03	38	45	83	14	5	0	5	1	0	0	1	2	1	30
Beloit, Union,	1886	Mrs. Harriet P. Curtis,	Charles B. Curtis,	'73	'08	10	9	19	3	0	5	5	2	0	0	2	0	0	10
Bexar, Friendship,	1905	Jem Northington,	Elvis Spearman,		'05	8	11	19	2	5	0	5	0	0	0	0	4	0	15
Birmingham, 1st,	1883	John Mickle,	Fountain G. Ragland,	'84	'01	58	104	162	24	7	2	9	2	0	2	4	2	3	70
Childersburg, 1st,	1874	Dea. John West,	Eugene Lawrence,	'08	'08	23	37	60	8	4	0	4	3	5	42	50	0	3	27
Fairford, St. Thomas,	1892	Rev. M. M. Schwarzauer,	Max M. Schwarzauer,	'85	'92	16	25	41		11	0	11	0	0	11	11	8	30	60
Florence, 1st,	1876	Miss Emma Posey,	John R. McLean,	'79	'06	30	54	84	7	7	0	7	1	2	0	3	3	1	33
Gadsden, 1st,	1893	Willie H. Strickland,	John R. Sims,	'83	'93	14	25	39	13	3	2	5	0	0	0	0	0	0	13
Ironaton,	1885	Wm. H. Tucker,	Oscar F. Barnhill,	'07	'07	18	21	39	10	0	2	2	1	0	0	1	0	0	9
Jenifer,	1874	Alonzo Elston,	Oscar F. Barnhill,	'07	'08	8	17	25	2	0	0	0	1	6	0	7	1	0	9
Kymulga, 1st,	1873	Fred D. Calhoun, **Alpine**,	Eugene Lawrence,	'08	'08	28	45	73	4	5	0	5	1	0	11	12	5	0	21
Marion, 1st,	1870	Mrs. Mamie J. Childs,	Thomas L. Routt,	'04	'07	18	34	52	1	1	0	1	0	2	5	7	0	2	20
Mobile, 1st,	1876	W. A. Caldwell,	Spencer Snell,	'84	'04	44	105	149	20	14	3	17	2	3	5	10	2	11	59
Montgomery, 1st,	1872	Miss Etta B. Smyly,	Edward E. Scott,	'92	'04	49	100	149	18	4	0	4	0	1	1	2	2	2	65
Selma, 1st,	1872	R. L. Anderson,	James M. Morse,	'02	'07	38	50	88	3	2	4	6	2	7	7	16	2	1	75
Sheffield, 1st,	1901	W. L. Gray,	John R. McLean,	'79	'06	7	6	13	2	0	0	0	0	0	0	0	0	0	4
Shelby,	1878	James H. McCarroll,	Obadiah W. Hawkins,	'03	'08	22	25	47	0	0	0	0	0	0	9	9	0	0	13
Talladega, 1st,	1868	Miss Katie M. Johnson,	Alfred T. Clarke,	'95	'08	108	111	219	59	7	30	37	1	10	25	36	4	1	50
,, Cove,	1874	Wm. C. Cunningham,				15	22	37		3	0	3	0	0	0	0	3	0	9

Name of State Organization: Congregational Association of Alabama.

Name of Church dropped: Childersburg, Coosa.

Churches: *Supplied by,* — Pastors, 19; vacant, 1. Total, 20.

Ministers: Pastors, 15; supplying churches, 1. Total, 16. Without charge, 10. Total number of ministers, 26.

Membership: No. of males, 620; No. of females, 939. Total, 1,559. Absent, 223. *Additions,* — on confession, 89; by letter, 50. Total, 139. *Removals,* — death, 19; dismission, 36; revision, 118. Total, 173.

Baptisms: Adults, 41; infants, 58.

Families: 647.

Sunday Schools: Members, 1,246.

CHURCHES	SUNDAY SCHOOL			BENEFICENCE										SALARIES, VALUES, ETC.				
Place	Superintendent	Members	Young People's Societies. Mem.	Foreign Missions	Education	Church Bldg.	Home Missions	Am. Miss. Association	Cong. S. S. and Pub. Soc.	Minister'l Aid	Other Charities	Total	Home Expenditure	Salary, etc.	Date Erection of Church	Value Church Property	Investment Funds	Amt. of Debt
Anniston,	C. C. Sykes,	108	25	$5	$2	$1	$1	$13	$6	$1	$98	$127	$777	$	'86	$8,300	$	$111
Athens,	Miss Anna L. Higgins,	45	25	0	0	0	2	3	2	0	3	10	266	490	'75	*2,700		
Beloit,	L. C. Farley,	35	50	0	0	0	0	0	0	0	130	130	11			*		
Bexar,	Bertha Spearman,	35		0	0	0	5	0	6	0	0	11		20		*200		
Birmingham,	W. W. Hadnott,	109	65	3	0	5	0	8	0	0	15	31	1,182	840	1904	*18,000		1,400
Childersburg,	A. W. Robinson,	30	35	0	1	0	0	2	0	0	20	23	200	120	'86	*700		
Fairford,	Ira B. Smith,	0	0	0	0	0	0	0	0	0	0	0	30	20	1902	*100		
Florence,	C. M. Jackson,	65	20	1	0	0	0	3	1	0	0	5	350	612	'76	3,600		
Gadsden,	Willie H. Strickland,	30	25	0	0	0	0	1	1	0	2	4	88	305	'93	*900	800	
Ironaton,	Wm. H. Tucker, m	135	15	0	0	0	0	0	3	0	1	4	127	300	'85	1,500		
Jenifer,	Jacob Johnson,	15	20	0	0	0	0	0	0	0	0	0	300	252	'74	*600		
Kymulga,														84	1906	*900		25
Marion,	Rev. Thos. L. Routt,	127	127	1	2	0	0	8	1	0	3	15	300	540	'93	3,000		
Mobile,	Mrs. Mary Meriwether,	93	20	2	0	0	1	2	0	1	36	42	775	660	'82	4,500		
Montgomery,	Miss Edith W. Garrott,	60	50	0	0	0	0	5	0	0	47	52	783	480	'72	6,000		
Selma,	Mrs. M. A. Dillard,	45	16	0	0	0	0	9	0	0	6	15	650	540	'72	*3,600		
Sheffield,	W. L. Gray,	21	0	0	0	1	0	2	1	0	0	4	49	36	1904	*800		
Shelby,	Walter Dixon,	25	20	4	0	0	0	1	0	0	0	5	300	450	'78	4,000		
Talladega, 1st,	Edwin C. Silsby,	248	150	56	12	0	0	25	2	0	25	120	712	800		*		
" Cove,	Wm. C. Cunningham,	20	0										25		'74	*300		

* No parsonage.

Young People's Societies: Societies, 15; members, 463.
Contributions: No. of churches contributing, 17. Foreign Missions, $72; Education, $17; Church Building, $7; Home Missions, $9; American Missionary Association, $82; Sunday Schools, $23; Ministerial Aid, $2; Other, $386. Total, $598.

Home Expenses: No. of churches reporting, 18; amount, $6,925.
Increase: Sunday School members, 112; Home Expense, $505; Value of Property, $132; Amount of Debt, $311.
Decrease: Churches, 1; Members, 54; Benevolence, $443.

For Fifth-Year Statistics see General Summaries.

ALASKA.

No State Organization.

Churches		Clerks	Ministers			Members				Admitted			Removed				Bapt.		
City or Town	Org.	Name	Name	Ord.	C'd	Ma.	Fe.	To.	Ab.	C.	L.	To.	Di.	L.	R.	To.	Ad.	Inf.	Fam.
Douglas, 1st,	1898					7	10	17											
Nome,	1900	Samuel C. Taylor,	Lambert L. Woods,	'00	'06	26	24	50	15	5	4	9	2	1	7	10	0	9	115
Valdez,	1901					7	4	11											
Wales, *Eskimo*,	1903					134	108	242											175

No state organization.
Churches: *Supplied by*, — Pastors 1; vacant, 3. Total, 4.
Ministers: Pastors, 1. Total, 1.

Membership: No. of males, 174; No. of females, 146. Total, 320. Absent, 15. *Additions*, — on confession, 5; by letter, 4. Total, 9. *Removals*, — death, 2; dismission, 1; revision, 7. Total, 10.

ARIZONA.

Arizona Congregational Conference. Organized April 11, 1865. Rev. Daniel Kloss, Tempe, moderator; Rev. Arthur J. Benedict, Tombstone, statistical secretary and treasurer.

Churches		Clerks	Ministers			Members				Admitted			Removed				Bapt.		
City or Town	Org.	Name	Name	Ord.	C'd	Ma.	Fe.	To.	Ab.	C.	L.	To.	Di.	L.	R.	To.	Ad.	Inf.	Fam.
Humboldt, Union Cong'l,	1906	Mrs. J. E. Hall,	[John O. Eckel, *Lic.*]		'08	8	10	18	5	0	0	0	0	4	0	4	0	1	35
Jerome, 1st,	1898	Charles V. Brockway,	John Hardin,	'79	'08	2	4	6	0	0	1	1	0	0	0	0	0	2	36
Nogales, Trinity,	1887	John Mapes,				2	3	5	0	0	0	0	0	0	0	0	0	0	
Prescott, 1st,	1881	Edwin C. Payne,	Herbert W. Lathe,	'77	'07	28	67	95	28	3	6	9	0	10	0	10	1	0	80
Tempe, 1st,	1892	Miss Olive Griffin,				12	37	49	29	1	0	1	0	9	0	9	0	0	20
Tombstone, 1st,	1902	Miss Helen S. Benedict,	Arthur J. Benedict,	'75	'03	11	21	32	12	6	4	10	0	2	0	2	1	6	50
Tucson, 1st,	1883	A. J. McKelvey,	Henry B. Roberts,	'78	'08	40	66	106	25	6	10	16	2	5	14	21	1	7	80

Name of State Organization: Arizona Congregational Conference.
Churches: *Supplied by*, — Pastors, 4; licentiates, 1; vacant, 2. Total, 7.
Ministers: Pastors, 4. Total, 4. Without charge, 2. Total number of ministers, 6.
Membership: No. of males, 103; No. of females, 208. Total, 311. Absent, 99. *Additions*, — on confession, 16; by letter, 21. Total, 37. *Removals*, — death, 2; dismission, 30; revision, 14. Total, 46.
Baptisms: Adults, 3; infants, 16.
Families: 301.
Sunday Schools: Members, 508.

CHURCHES	SUNDAY SCHOOL		Y.P.S.	BENEFICENCE									Home Exp.	SALARIES, VALUES, ETC.				
Place	Superintendent	Mem.	Mem.	Foreign Miss.	Ed'n	Ch. Bdg	Home Miss.	A.M. A.	S. S.	Min. Aid	Other	Total		Salary, etc.	Ch. Erec.	Value of Ch. Prop.	Inv. Funds	Amt. of Debt
Douglas,				$	$	$	$	$	$	$	$	$	$	$		$	$	$
Nome,	Edith J. Boldt,	107	26	10	0	25	10	10	25	10	160	250	4,692	2,400	1903	15,000	0	800
Valdez,		38																
Wales,		350																

BAPTISMS: Infants, 9.
FAMILIES: 290.
SUNDAY SCHOOLS: Members, 495.
YOUNG PEOPLE'S SOCIETIES: Societies, 1; members, 26.
CONTRIBUTIONS: No. of churches contributing, 1. Foreign Missions, $10; Church Building, $25; Home Missions, $10; American Missionary Association, $10; Sunday Schools, $25; Ministerial Aid, $10; Other, $160. Total, $250.
HOME EXPENSES: No. of churches reporting, 1; amount, $4,692.
INCREASE: Sunday School members, 17; Home Expense, $2,662; Value of Property, $7,000.
DECREASE: Members, 1; Amount of Debt, $200.

For Fifth-Year Statistics see General Summaries.

CHURCHES	SUNDAY SCHOOL		Y.P.S.	BENEFICENCE									Home Exp.	SALARIES, VALUES, ETC.				
Place	Superintendent	Mem.	Mem.	Foreign Miss.	Ed'n	Ch. Bdg	Home Miss.	A.M. A.	S. S.	Min. Aid	Other	Total		Salary, etc.	Ch. Erec.	Value of Ch. Prop.	Inv. Funds	Amt. of Debt
Humboldt,	Mrs. T. Bridwell, m	57		$3	$0	$3	$3	$0	$0	$0	$0	$9	$45	$	1906	$2,150		$0
Jerome,	Charles V. Brockway,	40		0	0	10	13		13	0	16	52	1,110	550	1903	5,000		862
Nogales,																		
Prescott,	M. B. Hazeltine,	111	10	16		0	75	8	16		20	135	2,100	1,400	1904	15,000		2,100
Tempe,	J. E. Price,	70	40	0	0	6	23	0	0			29	800	60	1901	6,000		0
Tombstone,	C. P. Borrowdale, m	140	20	13	0	8	25	0	30	2	50	128	1,000	600	1904	3,000		0
Tucson,	N. E. Plumer,	90	0	0	16	0	0	0	0		0	16	2,250	1,600	'78	10,000		3,000

YOUNG PEOPLE'S SOCIETIES: Societies, 3; members, 70.
CONTRIBUTIONS: No. of churches contributing, 6. Foreign Missions, $32; Education, $16; Church Building, $27; Home Missions, $139; American Missionary Association, $8; Sunday Schools, $59; Ministerial Aid, $2; Other, $86. Total, $369.
HOME EXPENSES: No. of churches reporting, 6; amount, $7,305.
INCREASE: Sunday School members, 42; Home Expense, $2,422; Value of Property, $1,426.
DECREASE: Members, 28; Benevolence, $218; Amount of Debt, $786.

For Fifth-Year Statistics see General Summaries.

ARKANSAS.

Associated with Missouri.

CHURCHES		CLERKS	MINISTERS			MEMBERS				ADMITTED			REMOVED				BAPT.		
City or Town	Org.	Name	Name	Ord.	C'd	Ma.	Fe.	To.	Ab.	C.	L.	To.	Di.	L.	R.	To.	Ad.	Inf.	Fam.
Gentry,	1900	Solomon McMillen,	Charles C. Green,	'98	'08	31	48	79	14	0	7	7	0	0	0	0	0	1	33
Little Rock,‡	1881					32	81	113											
Rogers,	1881	C. S. Bryant,	John S. Bailey, *i., em.*	'64	'02	44	77	121	20	2	3	5	3	1	1	5	2	1	62
			James F. Eaton,	'79	'09														

‡ Not associated

CHURCHES: *Supplied by,* — Pastors installed, 1; pastors, 1; vacant 1. Total, 3.
MINISTERS: Pastors installed, 1; pastors, 1. Total number of ministers, 2.
MEMBERSHIP: No. of males, 107; No. of females, 206. Total, 313. Absent, 34. *Additions,* — on confession, 2; by letter, 10. Total, 12. *Removals,* — death, 3; dismission, 1; revision, 1. Total, 5.
BAPTISMS: Adults, 2; infants, 2.
FAMILIES: 95.

CHURCHES	SUNDAY SCHOOL			BENEFICENCE										SALARIES, VALUES, ETC.				
Place	Superintendent	Members	Young People's Societies. Mem.	Foreign Missions	Education	Church Bldg.	Home Missions	Am. Miss. Association	Cong. S. S. and Pub. Soc.	Minister'l Aid	Other Charities	Total	Home Expenditure	Salary, etc.	Date Erection of Church	Value Church Property	Investment Funds	Amt. of Debt
Gentry,	D. L. Kost,	80	30	$6	$0	$4	$8	$0	$7	$0	$0	$25	$359	†$700	1901	*$1,500	$0	$0
Little Rock,																		
Rogers,	J. F. McGinley, h	90	37	25	10	5	10	5	7	0	0	62	1,000	800	'81	4,000	0	0

† Missionary aid to salary. * No parsonage.

SUNDAY SCHOOLS: Members, 170.
YOUNG PEOPLE'S SOCIETIES: Societies, 2; members, 67.
CONTRIBUTIONS: No. of churches contributing, 2. Foreign Missions, $31; Education, $10; Church Building, $9; Home Missions, $18; American Missionary Association, $5; Sunday Schools, $14. Total, $87.

HOME EXPENSES: No. of churches reporting, 2; amount, $1,359.
INCREASE: Members, 11.
DECREASE: Sunday School members, 51; Benevolence, $35; Home Expense, $35; Value of Property, $1,500.

CALIFORNIA (NORTHERN).

Congregational Conference of: Organized October, 1857. Officers: Rev. Samuel C. Patterson, San Francisco, moderator; Rev. Henry E. Jewett, Berkeley, statistical secretary; Geo. T. Hawley, Oakland, treasurer. Session of 1909: Santa Cruz, Oct. 19.

Churches		Clerks	Ministers			Members				Admitted			Removed				Bapt.		
City or Town	Org.	Name	Name	Ord.	C'd	Ma.	Fe.	To.	Ab.	C.	L.	To.	Di.	L.	R.	To.	Ad.	Inf.	Fam.
Adin,	1888	Mrs. Minnie Clark,	[Chas. M. Brown, *M. E.*]		'08	0	6	6	2	0	0	0	0	0	0	0	0	1	40
Alameda, 1st,	1879	L. A. Koss,	L. Potter Hitchcock,	'92	'01	118	229	347	56	22	13	35	2	4	6	12	6	5	270
,, Ward Memorial,	1900	Mrs. John G. Ward,	[R. H. Campbell, *Lic.*]		'08	10	30	40	8	7	2	9	0	2	0	2	1	1	70
Alton,	1889	Miss Eva Line,				2	2	4		0	0	0	0	0	0	0	0	0	15
Alturas,	1883	Mrs. May C. Yates,	Isaac C. Crook,	'06	'08	10	30	40	12	0	7	7	0	3	14	17			100
Angel's Camp,	1900	Mrs. Hattie Hansen,	John W. Doane,	'94	'07	6	25	31	4	8	6	14	1	4	1	6	4	4	100
Antioch,	1865	Mrs. C. W. Keency,	John A. Cull,	'92	'07	17	69	86	0	41	5	46	0	0	0	0	12	0	160
Auburn,	1875	Mrs. Geo. P. Collins,	Oliver J. Van Wagnen,	'07	'07	36	74	110	36	1	27	28	2	5	0	7			125
Beekwith,	1898	Mrs. Alice C. Heriot,	[Henry M. Bowman, *Lic.*]		'07	1	20	21	13	0	2	2	1	6	5	12	0	0	30
Benicia,	1865	Mrs. Rose M. Maupin,	Benj. St. John,	'80	'04	16	51	67	7	2	5	7	1	9	0	10	2	0	75
Berkeley, 1st,	1874	Rev. Henry E. Jewett,	Harry R. Miles,	'94	'08	183	379	562	85	3	31	34	9	24	1	34	2	7	350
,, Park,	1883	Mrs. M. A. Van Wicklen,	Francis M. Price,	'83	'07	73	131	204	25	11	31	42	1	6	7	14			200
,, North,	1892	Frank M. May,	Henry K. Booth,	'01	'07	113	190	303	33	4	31	35	3	8	0	11	2	15	250
,, Bethany,	1908	Wm. H. Youngman,	[Nicolai Evanson, *Lic.*]		'08	17	14	31	6	22	10	32	0	1	0	1	7	2	20
Bethany,	1878	Miss Lizzie Ellerbrock,	[Robertson Burley, *M. E.*]	'99	'08	7	12	19	0	0	0	0	1	0	0	1	0	0	10
Black Diamond,	1882	Mrs. Ed. F. Hihn,	[Supplied.]			15	31	46	9	8	7	15	0	4	0	4	2	2	200
Bowles,	1908	Fred W. Abbott,	Raymond B. Dunlap,	'07	'08	5	10	15	0	0	15	15	0	0	0	0	0	0	47
Burlingame,	1907	Mrs. L. T. Cunningham,	Benj. V. Bazata,	'97	'08	16	54	70	0	2	8	10	0	2	0	2	0	2	50
Byron,	1883					3	2	5	0	0	0	0	0	0	0	0	0	0	10
Callahan,	1880	Mrs. R. Hayden,	Irving J. Luce,	'05	'06	2	3	5	0	0	0	0	0	0	0	0	0	2	70
Campbell,	1889	Mrs. Carrie Marshman,	Geo. E. Atkinson, *i.*	'98	'04	66	98	164	20	5	23	28	4	11	0	15	1	3	100
Ceres,	1903	Rev. Pliny B. Fisk,	Dennis Goodsell,	'77	'07	38	44	82	10	9	11	20	1	1	6	8	3	6	60
Cherokee,	1894	Mrs. Wm. James,				4	10	14		0	0	0	0	0	0	0	0	0	20
Clayton,	1863	Miss May Wetmore,	[R. Albert Goodwin, *Lic.*]		'08	5	18	23	5	0	0	0	1	2	0	3	0	0	40
Cloverdale,	1869	Charles L. Sedgley,	Henry Ainsworth,	'07	'07	33	105	138	32	3	0	3	2	7	0	9	2	2	100
Colma,	1908	Mrs. Ella Clark,	[George H. De Kay, *Sup.*]	'90	'09	3	10	13	0	0	13	13	0	0	0	0	0	0	30
Cotati,	1901	Samuel McGowan,	[Supplied.]			9	15	24	0	6	1	7	1	1	0	2	0	2	15
Cottonwood,	1887	Mrs. Louise Shoup,	Jesse L. Morain,	'05	'08	5	16	21	6	0	4	4	0	0	6	6	0	0	50
Crockett,	1883	Mrs. Helena C. Paul,	Alex. Wm. Pulcifer,	'07	'06	10	23	33	2	3	2	5	2	2	3	7	0	2	50
Decoto,	1893	Mrs. F. W. Meyer,	[N. Evanson, *Lic.*]		'08	1	8	9		0	0	0	1	0	0	1	0	0	12
Dorris,	1900	Miss Minerva Evans,				10	21	31	10	0	0	0	0	0	0	0	0	0	20
Douglass Flat,	1869					0	1	1	0	0	0	0	0	0	0	0	0	0	
Etna Mills,	1881	Mrs. E. J. Eller,	Irving J. Luce,	'05	'05	10	52	62	24	1	0	1	0	6	0	6	0	7	45
Eureka,	1861	Arthur N. Jewett,	H. Ernest Banham,	'93	'08	70	149	219	29	4	4	8	1	8	34	43	0	0	175
Falk,	1895	Mrs. James Wrigley,	[George F. Haerle, *Lic.*]		'08	6	15	21	4	9	3	12	0	0	0	0	6	2	30
Ferndale,	1875	Mrs. Eva Schreiner,	Arthur B. Roberts,	'07	'07	12	41	53	12	10	2	12	0	1	24	25	3	6	30

CHURCHES	SUNDAY SCHOOL			BENEFICENCE										SALARIES, VALUES, ETC.				
Place	Superintendent	Members	Young People's Societies. Mem.	Foreign Missions	Education	Church Bldg.	Home Missions	Am. Miss. Association	Cong. S. S. and Pub. Soc.	Minister'l Aid	Other Charities	Total	Home Expenditure	Salary, etc.	Date Erection of Church	Value Church Property	Investment Funds	Amt. of Debt
Adin,	T. D. Hill,	30	0	$0	$0	$2	$0	$0	$14	$0	$0	$16	$241	†$	'88	$2,500	$0	$700
Alameda, 1st,	H. F. Dexter,	276	92	285	27	90	208	90	14	80	893	1,687	6,530	2,000	1904	*50,000	0	6,500
,, Ward M.,	Miss E. A. Fraser,	80	0	0	0	2	0	0	2	2	0	6		420	'98	*3,000	0	0
Alton,			0	0	0	5	0	0	0	0	0	5			'97	*1,000	0	0
Alturas,	Spencer L. Towle,	75	25	10	0	0	60	0	0	0	0	70			'84	6,000	0	0
Angel's Camp,	Samuel H. Wickley,	120	45	10	5	0	12	0	10	0	30	67	800	†1,000	1904	1,600	0	176
Antioch,	Mrs. H. M. Beede,	119	22	10	0	6	10	0	5	0	16	47	2,673	1,200	'91	*8,000	0	0
Auburn,	Dr. J. N. Ward,	100	0	13	0	6	24	0	16	0	0	59		900	'83	*10,000	0	0
Beckwith,		0	0	0	0	1	11	0	0	0	5	17	379	†	'95	2,500	0	0
Benicia,	J. J. Hayden, h	75	26	7	0	4	10	17	11	0	0	52	1,210	900	'68	8,000	0	0
Berkeley, 1st,	Rev. M. W. Meserve,	150	90	1,247	0	134	520	215	0	20	300	2,436	6,500	3,000	'84	*30,000	0	7,500
,, Park,	Lionel S. Rodgers,	200	100	87		16	69	41	10	7	35	265	2,723	1,200	'83	*4,500	0	0
,, North,	H. A. Davenport,	220	30	220	0	100	562	100	46	0	262	1,290	3,896	2,000	1905	21,500	0	6,200
,, Bethany,	Wm. H. Youngman,	100	5	0	0	2	0	0	4	0	0	6	220		1907	*800	0	0
Bethany,	Ira Mouran, h	30	0	9	0	5	9	0	4	0	0	27	262		'85	*1,000	0	250
Black Diamond,		35	20	8		1	16	0	2	0	0	27	842	†672	'92	*2,300	0	0
Bowles,	Fred W. Abbott,	52	0	0	0	0	0	0	0	0	0	0	2,000		1908	*3,200	0	0
Burlingame,	Philip Hans,	80	0	0	0	0	6	0	0	0	0	6		†1,000	1908	*5,000	0	1,850
Byron,				0	0	10	0	0	0	0	0	10		†	'87	*1,600	0	0
Callahan,	Mrs. Richard Hayden,	18	0	0		5	0	0	0	0	0	5	100		'94	*1,000	0	0
Campbell,	James Fablinger,	125	48	138	0	101	133	24	10	0	10	416	2,285	1,000	'92	*5,500	0	0
Ceres,	Amos Hiatt, h	90	42	52	0	11	45	23	9	1	142	283	775	700	1907	*2,500	0	0
Cherokee,			0	0	0	0	0	0	0	0	0	0	0			0	0	0
Clayton,	T. O. Graves,	36	28	0	0	5	5	0	7	0	0	17	432		1906	1,500	0	0
Cloverdale,	Mrs. May Spaulding,	86	30	101		42	106	57	6	13	35	360	1,206	800	1906	15,000	0	0
Colma,		20	0	0	0	0	0	0	1	0	0	1					0	0
Cotati,	J. W. George, **Stony Point**,	60	0	0	0	0	3	0	2	0	0	5			1907	*1,650	0	100
Cottonwood,	J. E. Barnes,	60	0	12	0	5	11	0	4	0	0	32	275	†600	'88	2,000	0	0
Crockett,	Mrs. G. R. Dunn,	70	33	0	0	14	4	0	7	0	0	25	1,438	780	'83	3,800	0	0
Decoto,	Miss F. May Haines,	25	0	0	0	0	0	0	2	0	0	2			'96	*1,000	0	0
Dorris,	H. Wilkins,			0	0	0	0	0	5	0	0	5			1903	*1,000	0	0
Douglass Flat,		0	0	0	0	0	0	0	0	0	0	0	0	0		0	0	0
Etna Mills,	Mrs. E. J. Eller,	90	20	0	0	5	8	25	0	0	50	88	2,100	†900	'81	4,500	0	700
Eureka,	O. W. Lord, h	235	67	66	0	46	32	0	10	0	0	154	3,180	1,500	'91	*20,000	0	0
Falk,	Wm. H. Stephenson,	50	19	0	0	3	13	0	0	0	18	33	200	†	'95	*1,100	0	0
Ferndale,	Rev. A. B. Roberts,	105	30	20	0	30	15		5	0	7	77	1,100	600	'78	3,000	0	0

† Missionary aid to salary. * No parsonage.

CHURCHES		CLERKS	MINISTERS			MEMBERS				ADMITTED			REMOVED				BAPT.		
City or Town	Org.	Name	Name	Ord.	C'd	Ma.	Fe.	To.	Ab.	C.	L.	To.	Di.	L.	R.	To.	Ad.	Inf.	Fam.
Field's Landing,	1894	W. S. Atwell,	[George F. Haerle, *Lic.*]		'08	17	16	33	7	7	13	20	0	2	3	5	5	6	40
Fitchburg,	1895	Mrs. W. B. Cliff,	[Supplied.]			35	51	86	2	31	17	48	0	11	0	11	0	0	200
Fowler, *Armenian*,	1903	M. A. Gagos,	[Supplied.]			16	14	30	0	2	3	5	0	0	0	0	0	4	20
Fresno, 1st,	1882	W. G. Harris,	Benj. Gould,	'03	'08	65	105	170		25	19	44	2	30	0	32			90
,, *German*,	1892	Fredrich Diel,	Carl Legler,	'02	'02	268	251	519	0	254	0	254	7	0	0	7	0	112	220
,, Zion,	1900	Henry Dermer,	Franz Egerland,	'91	'07	147	147	294	0	103	0	103	0	13	0	13	0	45	100
,, *Armenian*,	1901	N. M. Franguelian,	Hohannes K. Santikian,	'97	'03	65	70	135		0	57	57	0	44	0	44			90
,, *Japanese*,	1908	Sengi Kawamura,	Joseph K. Fukunaga,	'08	'06	40	1	41	6	18	24	42	1	0	0	1	18	0	
Fruitvale,	1895	Mrs. John B. Bodin,	Burton M. Palmer,	'00	'04	53	112	165	40	18	3	21	0	11	10	21	3	13	200
Glen Ellen,	1894	Chas. J. Poppe,	Jacob Spoolman,	'05	'07	9	24	33	4	0	0	0	0	7	10	17	0	0	40
Grass Valley,	1853	Miss Mary E. Douglas,	Frank E. Dell,	'00	'09	20	102	122	24	5	1	6	0	5	7	12	0	0	250
Green Valley,	1878	Dea. A. Scheidecker,	[Thos. J. Bauder, *U. B.*]	'73	'08	20	43	63	17	0	0	0	0	3	3	6	0	5	100
Guerneville,	1894	Mrs. S. D. Chakurian,	Enoch E. Chakurian,	'97	'08	5	20	25	9	2	3	5	2	1	2	5	0	0	60
Haywards,	1865	E. S. Warren,	B. Dent Naylor,	'94	'02	13	40	53	12	2	0	2	0	2	0	2	0	9	80
Hot Springs,	1907	H. Larter,	[Supplied.]			5	7	12	0	0	0	0	2	1	0	3	0	2	20
Hydesville,	1868	Mrs. Annie Owens,	Roscoe S. Nickerson,	'97	'09	3	11	14	2	0	0	0	1	4	0	5	0	0	7
Island, The, **Ferndale**,	1897	Mrs. Erick Ericksen,				1	2	3	1	0	0	0	0	3	0	3	0	0	5
Kenwood,	1889	Mrs. Ethel Spoolman,	Jacob Spoolman,	'05	'07	12	25	37	14	0	2	2	0	3	2	5	0	0	40
Lewiston,	1874					2	6	8	5	0	0	0	0	0	0	0	0	0	10
Likely,	1894	Mrs. Creston Bayley,	Isaac C. Crook,	'06	'08	4	13	17	5	2	2	4	0	0	6	6	0	4	57
Lincoln,	1882	J. B. De Golyer,	Joseph Buie,	'98	'07	17	41	58	9	2	2	4	2	4	0	6	1	2	110
Little Shasta,	1876	Andrew Soulé,	[Mrs. Hetta F. Douglas, *Lic.*]		'09	2	4	6	0	0	0	0	0	0	5	5	0	0	40
Lockeford,	1862	Mrs. Laura J. Brunel,	Clarence E. Robinson,	'06	'09	6	33	39	11	3	6	9	1	2	0	3	1	0	20
Lodi,	1872	Miss Jessie M. Comstock,	Francis M. Washburn,	'76	'05	96	149	245	18	59	32	91	2	7	0	9	31	2	260
Loleta,	1898	Miss F. Jeanette Martin,	[George F. Haerle, *Lic.*]		'08	2	7	9	4	0	0	0	0	1	0	1	0	1	10
Loomis,	1894	Mrs. Della Fassett,	William E. Eckles,	'01	'08	12	12	24	2	0	4	4	1	0	0	1	0	0	40
McCloud,*	1906					0	0	0	0	0	0	0	0	0	14	14	0	0	0
McConaughy,	1894	Mrs. A. A. Denney,	Irving J. Luce,	'05	'05	6	8	14	3	0	0	0	0	0	0	0	0	0	10
Magalia,*	1905					0	0	0	0	0	0	0	0	0	5	5	0	0	0
Martinez,	1874	Walter G. Reed,	Edmund Owens,	'99	'08	16	60	76	22	0	0	0	0	8	0	8	0	0	100
Marysville, *Chinese*,	1881	Miss Mattie A. Flint,				40	0	40	33	1	0	1	0	0	0	0	1	1	4
Mill Valley,	1896	G. W. West,	Sidney R. Yarrow,	'77	'04	22	48	70	4	6	15	21	0	7	12	19	0	2	85
Mokelumne Hill,	1853	Wm. M. Nuner,				2	0	2	0	0	0	0	0	0	0	0	0	0	2
Murphy's,	1866	A. O. Tyler,	Edwin J. Singer,	'86	'98	8	18	26	15	1	2	3	0	3	0	3	0	2	25
Nevada City,	1851	John W. Darke,	Josiah Sims,	'63	'73	14	87	101	15	2	0	2	1	2	10	13	2	7	125
Niles,	1889	E. B. Kientz,	F. Vernon Jones,	'92	'04	18	39	57	6	12	5	17	1	7	9	17	10	4	90
Oakland, 1st,	1860	Mrs. Alice Price Logan,	Charles R. Brown, *i.*‡	'89	'96	576	1,118	1694	135	81	79	160	17	132	0	149	32	34	1000
,, 2d,	1868	Charles F. Stickney,	Leslie B. Briggs,	'08	'09	25	68	93	12	3	3	6	1	3	2	6		0	45
,, 4th,	1881	B. E. Hunter,	Frederic H. Maar, *i.*	'91	'03	67	160	227	15	19	14	33	1	9	0	10	7	19	300
,, Pilgrim,	1887	Miss Rosa M. Buel,	W. Ellsworth Lawson,	'97	'09	82	165	247	40	13	8	21	1	16	0	17	6	12	150

* Disbanded. ‡ Loyal L. Wirt, *asst.*, '91, '08.

CHURCHES	SUNDAY SCHOOL		V.P.S.	BENEFICENCE									Home Exp.	SALARIES, VALUES, ETC.				
Place	Superintendent	Mem.	Mem.	Foreign Miss.	Ed'n	Ch. Bdg	Home Miss.	A.M. A.	S.S.	Min. Aid	Other	Total		Salary, etc.	Ch. Erec.	Value of Ch. Prop.	Inv. Funds	Amt. of Debt
Field's Landing,	Mrs. P. Field,	47	32	$15	$0	$5	$6	$0	$5	$0	$10	$41	$442	†$	'97	*$1,000	$0	$400
Fitchburg,	F. F. Morse,	150	41	27	2	8	44	4	7	0	5	97	1,108	†1,200	'95	*2,000	0	0
Fowler,	B. H. Boghossian, h	70	28	60	0	0	0	0	0	0	0	60	350		1907	*1,500	0	450
Fresno, 1st,	Niles R. Mossman,	120	35	23	0	25	45	128	13	0	0	234	2,544	900		10,000	0	850
„ *German*,	Phillip Roemer,	234	35	25	8	15	22	15	5	5	8	103	762	720	'93	*2,000	0	0
„ Zion,	John G. Schreidt,	175	0	40	0	10	40	5	5	5		105	800	600	1900	2,500	0	0
„ *Armenian*,	John Barsam,	137	60	12	0	15	12	0	6	0	0	45		†750		*4,000	0	0
„ *Japanese*,	J. K. Fukunaga,	35	12	0		0	0	43	0	0	0	43		480	1907	*5,000	0	0
Fruitvale,	J. H. W. Riley,	252	40	52	10	21	41	40	10	0	169	343	2,075	1,200	'95	9,000	0	505
Glen Ellen,	Miss Elizabeth Clark,	50	25	10	0	10	20	9	11	4	40	104	381	†	'95	*3,000	0	0
Grass Valley,	A. Folger,	150	30	72	0	5	102	0	26	6	82	293	2,114	1,200	'92	12,300	0	0
Green Valley,	Rev. Wm. Rogers,	45	20	16	0	0	47	0	4	0	7	74	1,056	720	'99	4,000	0	0
Guerneville,	Mrs. E. E. Chakurian,	24	12	54	0	16	0	0	10	0	4	84	550	†600	'95	4,000	0	185
Haywards,	E. S. Warren,	90	15	12	0	7	47	0	10	0	8	84	1,900	800	'66	12,000	0	0
Hot Springs,	A. O. Thompson,	27	0	0		0	0	0	0	0	25	25						
Hydesville,	Mrs. M. Creddeback,	6	0	0	0	6	10	0	0	0	0	16		†	'75	2,000	0	0
Island, The,	Mrs. Erick Erickson,	18	0	0	0	2	0	0	0	0	0	2			'97	*2,000	900	400
Kenwood,	Laurence Bufford,	45	9	7	0	15	22	9	7	1	3	64	375	†	'87	*2,500	0	0
Lewiston,		0	0	0		5	0	0	0	0	0	5				*500	0	0
Likely,	Albert Thompson,	8	0	0	0	0	10	0	0	0	0	10	435	†		*500	0	0
Lincoln,	Mrs. W. S. Allen,	80	12	0	0	5	13		7	0	11	36	956	†800	'91	*7,000	0	0
Little Shasta,	Andrew Soulé,	20	0	5	0	0	0	5	0	0	0	10	420			4,500	0	200
Lockeford,	Mrs. H. L. Demangeot, h	80	0	9		17	15	5	8	0	5	59	696	†750	'69	4,000	0	0
Lodi,	David F. Owens,	280	120	50	10	30	65	25	15	8	92	295	8,866	1,000	1908	17,000	0	2,000
Loleta,	Mrs. L. M. Hancock,	50	18	0	0	3	0	0	0	0	0	3		†	'98	2,700	0	0
Loomis,	W. P. Fassett,	40	38	9	10	2	31	17	2	0	0	71	322	†800	'94	*650	0	0
McCloud,				0	0	5	3	0	2	0	0	10						
McConaughy,	Mrs. Karl Denny,	10	0	0		0	0	0	0	0	0	0				0	0	0
Magalia,		0	0	0	0	0	0	0	0	0	0	0	0	0		0	0	0
Martinez,	W. G. Reed,	75	20	120	0	26	38	7	3	0	0	194	1,552	960	'86	11,000	1,500	600
Marysville,	Miss Mattie A. Flint,	21	0	0	0	0	0	120	0	0	0	120				0	0	0
Mill Valley,	S. Kenney,	122	34	32	0	19	25	40	14	0	31	161	1,300	1,000	'96	10,000	0	200
Mokelumne Hill,		0	0	0	0	1	0	0	0	0	0	1	0	0	'53	*300	0	0
Murphy's,	Mrs. Bessie Bunny,	50	25	0	0	5	19	0	2	0	0	26		720	'95	2,300	10,000	0
Nevada City,	J. W. Darke,	100	0	0	0	5	7	0	0	0	0	12	1,000	800	'62	6,500	0	400
Niles,	Mrs. J. E. Thane,	90	37	45	0	10	63	88	14	0	67	287	1,624	1,000	'89	4,000	1,600	0
Oakland, 1st,	Rev. Loyal L. Wirt, m	1090	126	3,523	0	1,034	3,824	529	515	141	3,217	13,583	22,234	6,000	'78	*400000	0	0
„ 2d,	Rev. J. W. Phillips,	135	15	14	0	1	0	0	0	0	28	43	810	†1,000	'75	15,000	0	600
„ 4th,	J. W. Leiter, h	350	70	145	0	50	190	0	25	0	0	410	3,090	1,380	1902	*21,400	0	4,150
„ Pilgrim,	Rev. W. W. Madge,	250	55	1,325	0	37	245	65	18	20	100	1,810	5,650	1,800	'88	*15,000	0	0

† Missionary aid to salary. * No parsonage.

CHURCHES		CLERKS	MINISTERS			MEMBERS				ADMITTED			REMOVED				BAPT.		
City or Town	Org.	Name	Name	Ord.	C'd	Ma.	Fe.	To.	Ab.	C.	L.	To.	Di.	L.	R.	To.	Ad.	Inf.	Fam.
Oakland, Market st.,	1890	John Gill, **West Berkeley,**	Griffith Griffiths,	'81	'04	41	77	118	12	12	6	18	3	0	1	4	2	15	100
,, Plymouth,	1902	Mrs. W. S. Sharp,	Albert W. Palmer,	'04	'07	59	113	172	21	26	26	52	0	8	0	8	16	7	235
,, *Japanese,*	1908	Titsgoro Obata,	Shinjiro Okubo,	'97	'04	50	19	69	7	6	74	80	0	6	5	11	6	0	7
Oakley,	1903	A. Lathrop Walker,	[Wm. H. Cooke, *Sup.*]	'80	'08	2	3	5	3	0	0	0	0	0	0	0	0	1	10
Oleander,	1890	Charles R. Church,	Raymond B. Dunlap,	'07	'08	23	38	61	11	9	10	19	0	6	0	6	4	3	30
Oro Fino,	1876	Mrs. F. M. Quigley,	Irving J. Luce,	'05	'05	1	4	5	0	0	0	0	0	0	0	0	0	0	20
Oroville,	1857	Mrs. Caroline Brandt,	Roscoe D. Douglass,	'03	'08	36	77	113	12	28	6	34	2	11	0	13	28	4	300
Pacific Grove,	1892	Dea. S. E. Philbrick,	John H. Goodell,	'74	'05	45	116	161	27	12	12	24	1	11	8	20	2	3	84
Palermo,	1889	Mrs. Belle Briggs,	Charles C. Cragin,	'70	'08	7	10	17	4	0	3	3	0	8	2	10	0	0	80
Palo Alto,	1900	Miss Ellen M. Coddington,	Cyrus G. Baldwin,	'88	'01	60	121	181	44	3	10	13	2	12	2	16	1	0	105
Paradise,	1879	Fred W. Day, **Orloff,**	[Supplied.]			15	28	43	0	0	13	13	0	0	0	0	0	0	55
Peseadero,	1865	Mrs. M. A. Chandler,	John W. Goffin,	'89	'07	13	24	37	14					10		10	0	0	45
Petaluma,	1854	G. Ernest Baugh,	Robert W. Rogers,	'00	'07	61	140	201	17	39	23	62	1	2	6	9	4	6	90
Port Costa,	1891	Mrs. Katherine Dye,	[Wm. H. Cooke, *Sup.*]	'81	'08	7	14	21	7	0	0	0	0	0	0	0	0	0	9
Porterville,	1891	Mrs. Anna L. Norris,	Albert G. Bryant,	'06	'07	49	98	147	42	12	36	48	0	5	0	5	9	5	250
Railroad Flat,	1900	Miss Grace Todd,				4	6	10		0	0	0	0	0	0	0	0	0	10
Redwood,	1862	Miss Clara M. Shelley,	Charles C. Kirtland,	'97	'04	37	84	121	18	7	4	11	3	1	5	9	5	2	150
Rio Vista,	1869	W. B. Pressley,	Wm. H. Scudder,	'82	'06	36	59	95	16	0	0	0	0	0	0	0	0	1	85
Rocklin,	1871	J. M. Walden,	William E. Eckles,	'01	'08	4	13	17	0	0	0	0	0	7	13	20	0	0	25
Rohnerville,	1874	A. C. Nelson,	Roscoe S. Nickerson,	'97	'09	18	29	47	13	0	0	0	0	6	0	6	0	0	40
Sacramento,	1849	George A. Capen,	William H. G. Temple, *r.*	'86	'07	99	210	309	58	16	23	39	2	10	34	46	4	5	400
Salmon Creek, **Beatrice,**	1900	Mrs. Margaret Folk,				2	5	7	2	0	0	0	0	0	0	0	0	0	10
San Andreas,	1866	Mrs. L. A. Allen,				2	7	9	2	0	0	0	0	0	0	0	0	0	10
San Francisco, 1st,	1849	Miss Edith M. West,	George C. Adams, *i.*	'75	'96	207	418	625	86	10	23	33	15	27	0	42	4	13	
,, Plymouth,	1862	Dea. Morris Marcus,	I. Curtis Meserve,	'69	'03	62	163	225	100	7	5	12	2	19	1	22	0	5	75
,, Mission,‡	1863	Miss Lena Andrews,	Richard K. Ham,	'01	'08	61	160	221	40	12	19	31	2	41	100	143	0	7	300
,, Green Street,	1865	Miss S. Lindell,	Ernest L. Walz,	'97	03	39	87	126	58	9	2	11	2	4	0	6	0	10	200
,, Bethany,	1873	Miss Frances M. Jones,	Samuel C. Patterson,	'97	'05	47	107	154	29	5	5	10	0	16	5	21	2	7	110
,, Ocean View, **Sta. L,**	1890	George W. Steele, **Sta. L,**	[Supplied.]			13	26	39	2	0	2	2	0	1	2	3	0	10	50
,, Park,	1893	Robert H. Hall,	Charles C. Champlin,	'07	'09	19	34	53	0	2	6	8	1	1	0	2	0	2	60
,, Richmond,	1893	Miss Mignon Chase,	Charles E. Chase,	'87	'07	20	48	68	3	3	9	12	0	1	24	25	0	10	150
,, Bethlehem,	1894	Thomas Hewitt,	Oliver L. Corbin,	'93	'07	40	56	96	6	4	4	8	1	1	0	2	1	12	150
,, Mayflower,	1895	Miss Flora Koehncke,	Noah C. Gause,	'04	'07	10	15	25	0	1	4	5	1	0	13	14	1	1	100
,, Sunset,	1896	Irving Merriam,	[Supplied.]			7	20	27	0	1	0	1	0	4	3	7	0	0	100
,, *Chinese,*	1904	Chin Toy,	Jee Gam,	'95	'95	94	19	113		0	0	0	0	0	0	0			20
,, *Japanese,*	1905		[Supplied.]			15	0	15	1	2	0	2	0	0	9	9	2	0	0
,, Pilgrim,	1907	Mrs. Lulu Johnston,	[Supplied.]			4	11	15	0	0	3	3	0	4	4	8	0	2	250
San José,	1875	Mrs. Angie Webster,	William T. Patchell,	'96	'03	145	309	454	51	16	48	64	3	16	0	19	6		150
San Juan,	1880	J. A. Warnock,	T. G. Lewis,	'87	'06	12	22	34	6	0	2	2	0	2	3	5	0	0	30

‡ A union of 3d church, org. 1863, and Olivet.

CHURCHES	SUNDAY SCHOOL		Y.P.S.	BENEFICENCE									Home Exp.	SALARIES, VALUES, ETC.				
Place	Superintendent	Mem.	Mem.	Foreign Miss.	Ed'n	Ch. Bdg	Home Miss.	A.M.A.	S.S.	Min. Aid	Other	Total		Salary, etc.	Ch. Erec.	Value of Ch. Prop.	Inv. Funds	Amt. of Debt
Oakland, M. st.,	J. C. McLeod,	90	35	$13	$0	$10	$10	$0	$0	$5	$0	$38	$1,531	$900	'95	*$26000	$0	$7,700
,, Plymouth,	D. P. Scudder,	250	60	70	5	15	112	0	15	5	40	262	3,133	1,500	1905	*15,000	0	1,200
,, *Japanese,*		0	0	0	0	0	0	0	0	0	56	56	1,200	†540	1908	8,000		5,000
Oakley,	Mrs. J. W. Brown,	45	0	0	0	6	0	0	0	0	0	6		†	1904	1,500	0	400
Oleander,	Mrs. M. Kohler,	74	30	26	0	19	33	67	10	0	107	262	731	†750	'95	2,000	0	500
Oro Fino,			0	0	0	0	0	0	0	0	0	0	0			0	0	0
Oroville,	John M. Kiefer,	180	29	64	0	65	100	63	22	15	0	329	1,900	1,500	'57	*5,000	0	0
Pacific Grove,	Silas W. Mack, m	180	51	531	19	88	255	75	26	21	130	1,145	7,373	1,200	'93	25,000	0	0
Palermo,	Frank S. Briggs,	53	0	7		7	14	0	0	0	0	28	375	†	'90	*4,000	0	0
Palo Alto,	Albert O. Coopenrider,	133	60	110	0	58	107	40	13	0	37	365	2,336	1,200	1905	*18,900	0	5,100
Paradise,	Miss Frances Galaway,	39	20	4	17	8	25	0	6	0	0	60	397	†700	'91	1,500	0	0
Pescadero,	Mrs. M. A. Chandler,	40	30	0		5	26		3			34		†700	'65	5,500	0	0
Petaluma,	Miss C. D. Denman, h	173	28	130	14	40	32	0	25	0	43	284	2,500	1,500	1908	20,000	0	1,000
Port Costa,	Mrs. Geo. Wentworth,	40	0	5	0	0	8	0	3	0	0	16	435		'91	*1,500	0	0
Porterville,	H. C. White,	84	40	77	0	20	156	38	0	0	0	291	20,000	1,000	'79	7,000	0	0
Railroad Flat,	F. Z. Towle,	20	0	0		0	0	0	0	0	0	0				0	0	0
Redwood,	L. P. Behrens,	150	57	74	0	44	96	19	14	5	18	270	1,966	1,200	'63	8,000	0	0
Rio Vista,	Mrs. W. B. Pressley,	90	60	19	0	0	22	0	0	7	10	58	1,335	1,200	'69	4,500	0	0
Rocklin,	Mrs. Marion Cheney,	40	0	0	0	5	21	0	0	0	0	26	377	†	'95	4,000	0	0
Rohnerville,	Mrs. Louise McDonald,	60	45	0	0	12	20	0	6	0	0	38	552	†	'74	*700	0	0
Sacramento,	Charles T. Tinker,	159	53	75	15	32	66	231	0	25	367	811	6,330	3,000	'54	*40,000	0	2,500
Salmon Creek,	Mrs. M. Folk, **Beatrice,**	20	0	0	0	0	0	0	0	0	0	0				0	0	0
San Andreas,	Mrs. J. A. Holland,	27	0	2	0	0	0	0	0	0	0	2			'89	*1,000	0	0
S. Francisco, 1st,	H. C. Botsford,	103	0	515	4300	481	1,401	78	0	196	2,877	9,848	12,949	4,500	1906	*300000	0	0
,, Plymouth,	Morris Marcus,	75	0	250	0	25	130	0	9	0	76	490	4,160	2,000	'82	*20,000	0	0
,, Mission,	F. W. Finch,	175	85	160	0	24	60	0	20	0	80	344	1,966	1,500		*12,000	42,000	0
,, Green St.,	John W. Hatch,	110	60	35	0	8	60	3	6	1	20	133	11,000	†1,200	1908	30,000	0	6,000
,, Bethany,	John Lowry,	83	28	58	18	28	70	65	10	6	84	339	2,223	1,500	'78	*20,000	0	1,620
,, Ocean View,	Wm. R. Rae, **Sta. L,**	123	0	0	0	0	13	0	0	0	0	13	949	†500	'88	6,000	0	0
,, Park,	Rev. Frank W. Dean,	118	0	30	0	0	29	0	13	0	0	72	1,810	†1,000	'98	15,000	0	4,000
,, Richmond,	Rev. C. E. Chase,	125	35	0	0	9	20	4	17	0	56	106	1,400	†1,200	'99	*26,000	0	3,500
,, Bethlehem,	Marine Andrews,	125	25	5	0	5	8	0	0	0	7	25	1,574	†1,200	'94	*8,500	0	0
,, Mayflower,	Miss G. Ulrich,	65	0	7	0	0	3	0	0	0	3	13	341		'88	*10,000	0	0
,, Sunset,	Mrs. Mary L. Alexander,	128	49	0	0	0	0	0	13	0	0	13		†	1902	*5,900	0	3,200
,, *Chinese,*		0	0	10	0	0	0	549	0	0	0	559				*1,000		
,, *Japanese,*		0	0	32	0	0	0	372	0	0	0	404				0	0	0
,, Pilgrim,	Chas. M. Bufford,	100	0	10		2	5	4	5	10	5	41	400		'83	*2,500	0	0
San José,	H. M. Finnemore, m	309	104	771	25	177	260	60	36	25	25	1,379	3,575	2,000	'75	*35,000	0	0
San Juan,	Mrs. T. G. Lewis,	45	7	12	0	6	48	0	10	0	0	76	475	†700	'80	2,000	0	0

† Missionary aid to salary. * No parsonage.

Churches		Clerks	Ministers			Members				Admitted			Removed				Bapt.		
City or Town	Org.	Name	Name	Ord.	C'd	Ma.	Fe.	To.	Ab.	C.	L.	To.	Di.	L.	R.	To.	Ad.	Inf.	Fam.
San Lorenzo, Union,	1879	A. Preston Crane,	Frank A. Bissell,	'82	'08	15	43	58	15	1	58	59	0	1	0	1	0	1	100
San Mateo,	1864	John T. Creighton,	John H. Kimball,	'98	'03	66	107	173	35	17	28	45	1	7	14	22	2	12	140
San Rafael,	1893	E. Q. Smith,	Clarence H. Stevens,	'95	'08	28	39	67	4	14	17	31	1	6	0	7	0	2	150
Santa Cruz,	1857	Ernest F. Otto,	James B. Orr,	'89	'07	190	472	662	160	31	32	63	3	17	1	21	8	10	350
Santa Rosa, 1st,	1888	Miss Kate Kinley,	Arthur B. Patten, *i.*	'94	'05	62	146	208	22	36	11	47	1	1	6	8	30	4	125
" " **Todd,**	1907	Mrs. Clara Merman,[a]	[Supplied,]	'66	'07	9	16	25	4	0	0	0	0	0	1	1	0	0	40
Saratoga,	1872	Mrs. Kate A. Merrill,	Charles W. Merrill,	'73	'03	68	60	128	12	14	3	17	2	4	1	7	7	0	75
Sebastopol,	1889	Mrs. Irene Scott,	Ira G. Hambleton,	'98	'07	31	64	95	17	1	9	10	1	2	0	3	0	0	100
Sierraville,	1884	Mrs. Minnie Rousseau,	[Henry M. Bowman, *Lic.*]		'07	12	50	62	20	0	3	3	3	0	0	3	0	2	50
Sonoma,	1871	Mrs. Georgia Munfrey,	William C. Day,	'75	'07	20	47	67	11	0	3	3	0	10	0	10	0	1	100
Soquel,	1868	Irving Hodgson,	Franklin F. Pearse,	'83	'04	27	71	98	18	5	0	5	1	4	2	7	4	1	130
Stockton,	1865	Miss Mary Hardy,	Reuben H. Sink,	'83	'89	43	123	166	30	7	7	14	6	6	9	21	3	6	150
Suisun,	1876	Mrs. Mary Gurnette,	Seneca Jones,	'75	'06	18	46	64	12	0	3	3	0	3	0	3	0	2	60
Sunnyvale,	1905	William C. Beach,	Reed B. Cherington,	'00	'05	30	40	70	10	18	1	19	0	0	0	0	10	4	100
Suñol Glen,	1885	Mrs. John Trimingham,	[Harold S. Tuttle, *Lic.*]		'08	13	21	34	11	5	6	11	1	1	0	2	2	0	30
Thermalito,	1891	Alfred F. Chase,				4	4	8	5	0	0	0	0	0	0	0	0	0	4
Tipton,	1884	Mrs. Mary James,	[Wm. Louch, *Sup.*]		'09	3	9	12		0	0	0	0	0	0	0	0	0	10
Tulare,	1874	Miss Grace Linden,	William N. Burr,	'88	'07	25	62	87	12	1	15	16	0	0	0	0	1	2	100
Weaverville,	1884	Miss Cina M. Leonard,	Huber Burr,	'00	'08	9	51	60	13	5	4	9	0	2	5	7	3	0	250
Woodland,	1870	Miss Maud M. Huston,	George A. Charnock,	'03	'08	9	41	50	11	0	4	4	1	0	0	1	0	0	30
Wyandotte,	1894	Mrs. Addie Grubbs,	Charles C. Cragin,	'70	'08	3	9	12	6	0	0	0	0	0	0	0	0	0	4

[a] R. F. D. 5.

Name of State Organization: Northern California Congregational Conference.

Names of Churches added: Berkeley, Bethany; Bowles; Colma; Fresno, *Japanese;* Oakland, *Japanese;* San Lorenzo, Union.

Names of Churches dropped: McCloud; Magalia.

Churches: *Supplied by,* — Pastors installed, 6; pastors, 84; licentiates, 11; supplies, 23; vacant, 10. Total, 134.

Ministers: Pastors installed, 6; pastors, 80; supplying churches, 4. Total, 90. Without charge, 70. Total number of ministers, 160.

Membership: No. of males, 4,894; No. of females, 9,376. Total, 14,270. Absent, 2,082. *Additions,* — on confession, 1,249; by letter, 1,159; Total, 2,408. *Removals,* — death, 139; dismission, 762; revision, 486. Total, 1,387.

Baptisms: Adults, 307; infants, 535.

CHURCHES	SUNDAY SCHOOL			Y.P.S.	BENEFICENCE									Home Exp.	SALARIES, VALUES, ETC.				
Place	Superintendent		Mem.	Mem.	Foreign Miss.	Ed'n	Ch. Bdg	Home Miss.	A.M.A.	S.S.	Min. Aid	Other	Total		Salary, etc.	Ch. Erec.	Value of Ch. Prop.	Inv. Funds	Amt. of Debt
San Lorenzo,	Miss Mary Olsen,	h	120	49	$0	$0	$3	$3	$0	$0	$0	$37	$43	$853	$900	'75	$5,000	$0	$0
San Mateo,	Wm. T. McCallom,		150	73	60	0	0	68		14	8	55	205	2,395	1,500	'68	15,000	100	0
San Rafael,	Mrs. E. Buckman,		50	30	0	0	4	15	0	9	0	0	28	2,032	†1,500	'98	5,000	0	0
Santa Cruz,	Dr. J. F. Melvin,	hm	685	50	304	0	49	238	78	33	28	582	1,312		1,800	'90	40,000	0	0
Santa Rosa, 1st,	J. H. Russell,		134	51	76	8	12	93	21	5	21	70	306	1,573	1,200	'90	*8,000	0	0
" " Todd,	Ralph De Bolt,		75	25	0	0	1	5		5	0	5	16	300		1902	*1,000	0	0
Saratoga,	Henry T. Plant,		135	59	203	15	45	160	67	25	10	177	702	1,080	900	'76	4,300	0	0
Sebastopol,	Mrs. G. N. Gregg,		90	0	8	0	25	9	5	8	5	0	60		800	'94	7,000	0	0
Sierraville,	Mrs. Ida A. Joy,		71	0	0	0	6	34	0	10	0	3	53	500	†	'84	1,500	0	0
Sonoma,	Mrs. F. T. Duhring,		85	16	71	0	10	14	14	9	4	20	142	975	800	'76	*6,500	0	300
Soquel,	Morris Lowry,	h	186	20	15	0	14	9	0	11	1	46	105	1,268	800	'68	5,000	0	0
Stockton,	Arthur C. Thorpe,		177	70	132	0	0	220	69	0	0	10	431	2,369	1,500	'69	*4,500	8,598	0
Suisun,	Mrs. Benj. Rush,		56	0	10	0	16	15	0	16	0	0	57	3,350	700	1906	*4,000	0	0
Sunnyvale,	Wm. C. Beach,		112	40	101	0	20	45	13	8	0	23	210	1,090	†1,000	'82	*4,000	0	1,300
Suñol Glen,	Mrs. John Trimingham,		23	34	7	1	12	29	1	6	0	0	56	900	†500	1906	*4,000	0	300
Thermalito,	Mrs. Paul Morse,		10	0	0	0	0	0	0	1	0	0	1	0	0		0	0	0
Tipton,	Mrs. C. Dresser,		30	10	0		3	0	0	0	0	0	3	0		'85	*1,000	0	0
Tulare,	C. W. Cobb,		150	60	11	0	13	29	22	5	0	20	100	1,100	840	1900	5,000	0	0
Weaverville,	Rev. Huber Burr,		80	27	15	0	40	25	0	16	0	0	96	1,150	1,000		1,500	0	0
Woodland,			20	0	23	0	6	30	3	7	0	0	69		†1,200	'75	*3,000	0	0
Wyandotte,			0	0	0	0	3	0	0	0	0	0	3			1900	*1,000		0

† Missionary aid to salary. * No parsonage. Under salary, yoked churches not included.

FAMILIES: 13,127.
SUNDAY SCHOOLS: Members, 13,408.
YOUNG PEOPLE'S SOCIETIES: Societies, 82; members, 3,341.
HOME EXPENSES: No. of churches reporting, 96; amount, $221,007.
CONTRIBUTIONS: No. of churches contributing, 126. Foreign Missions, $12,135; Education, $4,509; Church Building, $4,347; Home Missions, $11,142; American Missionary Association, $3,716; Sunday Schools, $1,423; Ministerial Aid, $711; Other, $10,804. Total, $48,787.
INCREASE: Members, 1,021; Sunday School members, 308; Value of Property, $147,000; Amount of Debt, $32,576.
DECREASE: Benevolence, $9,292; Home Expense, $12,970.

For Fifth-Year Statistics see General Summaries.

CALIFORNIA (SOUTHERN).

Southern California Congregational Conference. Organized May 3, 1887. Officers: Rev. George E. Soper, Pomona, moderator; Henry A. Palmer, 1741 Harvard Boulevard, Los Angeles, statistical secretary; Fred M. Wilcox, treasurer. Session of 1909: Long Beach, First Church, May 3–5.

Churches		Clerks	Ministers				Members				Admitted			Removed				Bapt.		
City or Town	Org.	Name	Name	Ord.	C'd		Ma.	Fe.	To.	Ab.	C.	L.	To.	Di.	L.	R.	To.	Ad.	Inf.	Fam.
Alpine,	1894	A. Percy Foss,					7	6	13	1	0	0	0	0	0	3	3	0	0	
Avalon,	1889	Eugene B. Dye,					17	25	42	15	1	1	2	0	6	2	8	0	0	45
Bakersfield,	1892	Mrs. W. S. Grandy,	Edgar R. Fuller,	'86	'97		43	107	150	10	14	18	32	1	7	10	18	9	3	165
Barstow,	1901						5	8	13											
Bloomington,	1892	Jas. E. Easton,	Everett Irving Rackett,	'94	'08		10	20	30	3	3	6	9	0	0	0	0	1	0	50
Buena Park,	1888	Mrs. F. M. Hasson,	Alex. W. Thompson,	'80	'08		9	20	29	0	1	0	1	0	7	15	22	1	0	30
Calexico,	1903	Edmund F. Chumard,	Michael A. Martin,	'06	'08		15	21	36	5	1	7	8	1	14	0	15	0	0	
Chula Vista,	1890	Miss Bertha M. Rhoades,	Edward McLellan,	'97	'08		23	34	57	12	1	10	11	0	6	0	6	0	6	75
Claremont,	1891	M. E. Churchill,	Henry Kingman,‡	'88	'00		192	283	475	99	17	54	71	2	17	0	19	12	0	230
Colegrove,	1906	Franklin W. McCabe,	Albert A. Kidder,	'86	'06		20	37	57	3	12	15	27	2	2	0	4	7	0	300
Compton,	1888	J. Lee Shepard,	Wm. Haresnape,	'90	'08		20	54	74	7	4	15	19	1	6	0	7	4	0	60
Corona, 1st,	1887	Harry N. Sweet,	Chester Ferris,	'98	'07		51	109	160	20	7	34	41	1	9	1	11	3	9	115
,, Union, R. F. D. 1,	1906	Mrs. N. C. Burbank,					7	10	17	6	0	1	1	0	5	0	5	0	0	40
Dehesa,	1887	Ernest Dickinson,					3	7	10	8	0	0	0	0	0	4	4	0	0	15
De Luz,	1889	Rosseau J. Wilmot,					3	3	6	3	0	0	0	0	0	0	0	0	0	4
Dolgeville,	1906	Perry Wadsworth,	Dana W. Bartlett,	'87	'08		6	12	18	0					7	16	23			
Eagle Rock,	1887	Mrs. E. E. Hamilton,					7	23	30		2	11	13	0	2	0	2	0	0	
Escondido,	1887	Dea. Dexter Parker,	[Ralph B. Larkin, *Sup.*]				35	67	102	24	0	5	5	1	9	0	10	0	0	77
Etiwanda,	1893	Fred Koch,	Samuel G. Lamb,	'79	'07		12	15	27	3	9	4	13	0	4	5	9	1	2	50
Graham,[a]	1907	S. P. Broward,	[Dexter D. Hill, *Sup.*]	'69	'08		12	16	28	9	7	6	13	0	2	0	2	0	0	30
Hawthorne,	1908	Austin O. Clement,					4	5	9	1	0	0	0	0	0	0	0	0	1	50
Heber,	1907	Charles J. Booth,	Robert L. Glasby, *i.*	'05	'06		16	14	30	3	0	22	22	0	1	0	1	0	0	50
Highland,	1884	Miss Leanna Field,	Thomas M. Price,	'83	'06		66	119	185	19	6	12	18	1	6	0	7	0	1	87
Hyde Park,	1890	Frank B. Clark,	John M. Schaefle,	'87	'90		9	13	22	6	1	0	1	0	0	4	4	0	0	30
Jamul,		Mrs. T. H. Steinmeyer,						2	2											
Kern,	1905	Mrs. G. E. Eddy,	Albert L. Knudson,	'01	'08		7	35	42	12	1	7	8	0	5	0	5	1	4	300
La Canada,	1897	Dea. E. H. Barber,	Chas. W. Hawkins,	'00	'07		14	24	38	14	8	13	21	2	9	0	11	1	1	65
La Jolla,§	1908	Mrs. A. P. Mills,	Alfred E. Tracy,	'72	'08		3	14	17	1	0	21	21	0	4	0	4	0	0	30
La Mesa,	1895	Kellogg B. Finlay,	Neils N. Bormose,	'91	'07		12	27	39	9	2	3	5	0	0	0	0	0	0	40
Lawndale,	1907	Dea. Richard H. Hodge,	[M. B. Davenport, *Sup.*]				5	8	13	11	0	0	0	0	2	0	2	0	0	4
Lake View,																				
Lemon Grove,	1894	A. L. Denglinger,	Neils N. Bormose,	'91	'07		20	29	49	9	8	9	17	0	4	0	4	1	5	35
Little Lake, Hemet,	1904	Jacob Scheild,	Matthew D. Reid,[b]	'97	'08		15	21	36	6	2	11	13	0	11	0	11	0	0	14
Long Beach, 1st,	1887	J. A. Miller,	Shelton Bissell,	'02	'08		46	70	116	27	1	24	25	1	3	153	157	1	1	65
,, Plymouth,	1904	Mrs. Armilla A. Cheney,	Chester T. Dorland, *i.*	'97	'04		117	237	354	50	29	57	86	7	43	0	50	7	2	150
Los Alamitos,	1897	Mrs. Belle E. Schutt,	Arthur L. Seward,	'78	'08		2	7	9	2	1	2	3	0	0	0	0	0	0	12

[a] Compton, R. F D. 2. [b] San Jacinto. § New church, fractional, 1908. ‡ Geo. Irving, *asst., r.*, '08, '08.

CHURCHES	SUNDAY SCHOOL			BENEFICENCE										SALARIES, VALUES, ETC.				
Place	Superintendent	Members	Young People's Societies. Mem.	Foreign Missions	Education	Church Bldg.	Home Missions	Am. Miss. Association	Cong. S. S. and Pub. Soc.	Minister'l Aid	Other Charities	Total	Home Expenditure	Salary, etc.	Date Erection of Church	Value Church Property	Investment Funds	Amt. of Debt
Alpine,	[Union school.]			$0	$0	$0	$0	$0	$0	$0	$0	$0	$0	$0		$0	$0	$0
Avalon,	Harry Stamford,	56	12	22		13	42		10			87	800	†800	'92	10,000	0	0
Bakersfield,		247	75	183	23	203	120	135	16	8	38	726	2,805	1,350	'92	7,000	0	0
Barstow,																		
Bloomington,	Mrs. E. Irving Rackett,	57					10			1		11		†800	'90	5,000	0	0
Bucna Park,	Mrs. Edwin Martin,	78	10			6	27					33	200	†	'91	4,000	0	0
Calexico,	F. F. Parmelee,	70	75			3	33	6	12			54		†600		2,600		700
Chula Vista,	Hulsey Phelps,	150	20	80	0	0	52	36	12	0	0	180	864	1,000	'94	7,000		775
Claremont,	Rev. Geo. Irving,	385	80	807	0	82	1,887	133	64	46	0	3,019	5,824	2,400	1906	*34,000	0	0
Colegrove,	Chauncey Smith,	150	30	9	0	0	20	0	10	0	0	39	2,929	†1,200	1908	6,000	0	0
Compton,	Wm. H. Haskin,	60	15	10	0	0	10	0	0	0	0	20	785	600	'88	4,000	0	0
Corona, 1st,	A. M. Stafford,	170	60	282	11	20	302	41	25	19	200	900	2,500	1,200	'87	6,100		250
,, Union,	James Fear,	55	0				18		5			23	540	500				
Delesa,	J. Noftsger,	20	0	0	0	5	5	0	0	0	0	10	0	0	'94	900		200
De Luz,	Rosseau J. Wilmot,						6					6		0		0	0	0
Dolgeville,	Perry Wadsworth,	55					5				75	80		†				
Eagle Rock,	F. H. Bryan,	61					26					26		†750	1901	*1,750		
Escondido,	Wm. Schwalz,	140	66	32	2	9	59	6	10	2	22	142	1,210	900	'87	*4,500	0	0
Etiwanda,	Ernest Mueller,	40	30	56	3	17	32	20	15	4		147	975	700	1902	4,500	0	600
Graham,	Wm. Bell,		17				6					6		†	1907		0	0
Hawthorne,	A. O. Clement,	48					25	5				30	296	†150	1907	*600	0	0
Heber,	R. C. Moorehouse,	75	20	12	0	0	27	0	0	0	0	39	620	†1,000		*100	0	0
Highland,	Thos. Henslee,	110	58	215		30	324	30	28	10	15	652	1,999	1,400	1905	13,000	0	338
Hyde Park,	Frank B. Clark,	60		8	0	0	25	0	7	0	183	223	415	343	1901	*5,000	0	0
Jamul,																		
Kern,	Mrs. A. L. Knudson,	136	14	10	0	5	12	0	3	0	0	30	5,214	†1,000	1908	*6,226	0	0
La Canada,	Rev. C. W. Hawkins,	35	0	0	0	0	32	0	9	0	20	61	950	†750	'97	6,700	0	350
La Jolla,	A. Rhoades,	50	20				24					24	780	†800	'94	7,000		
La Mesa,	Kellogg B. Finley,	58	0	52	0	17	63	0	14	0	5	151	522	300	'95	800	0	0
Lawndale,	Katharine R. Hodge,	17	0	0	0	0	0	0	0	0	0	0	155	†72	1907	*1,000	0	0
Lake View,																		
Lemon Grove,	Rev. Neils N. Bormose,	90	30	16		6	30		12			64	786	500	'94	1,200		0
Little Lake,	E. Kimball,	56	13	15			30					45	40	365	1908	2,500	0	0
Long Beach, 1st,	Rev. Shelton Bissell,	90		15	0	0	20	6	10	0	25	76	2,750	1,300	'88	40,000		1,500
,, Plymouth,	W. H. Crowe,	302	45	114	10	32	328	0	25	0	176	685	3,390	2,000	'97	*38,000	0	4,024
Los Alamitos,	Mrs. A. L. Seward,	25		0	0	0	0	0	0	0	0	0	465	†325	'97	1,200	0	0

† Missionary aid to salary. * No parsonage.

CHURCHES		CLERKS	MINISTERS			MEMBERS				ADMITTED			REMOVED				BAPT.		
City or Town	Org.	Name	Name	Ord.	C'd	Ma.	Fe.	To.	Ab.	C.	L.	To.	Di.	L.	R.	To.	Ad.	Inf.	Fam.
Los Angeles, 1st,	1867	Percy G. Anderson,	Warren F. Day, *em.*, *i.*	'66	'94	704	1,178	1882	170	92	161	253	23	70	70	163	56	19	1000
			Wm. Horace Day, *p. i.*	'92	'00														
,, Park,	1884	Walter L. Koethen,	John H. Cooper,	'87	'03	66	92	158	24	19	14	33	2	11	3	16	17	6	76
,, Mayflower,	1884	Wm. Eckel,	Horace C. Ferry,		'08	13	22	35	10	2	6	8	0	3	4	7	0	0	50
,, Vernon,	1885	Mrs. H. S. Merrill,	William Davies,	'85	'02	109	175	284	25	21	17	38	4	9	4	17	9	3	250
,, East,	1887	Miss Agnes Jacobus,	Frank E. Dell,	'00	'08	74	188	262	58	6	15	21	6	19	0	25	5	1	250
,, Pico Heights,	1887	G. E. Delavan, jr.,	John M. Schaefle,	'87	'90	98	161	259	28	13	23	36	4	4	6	14	2	7	300
,, West End,	1888	James Travis,	Frederic A. Field,	'80	'06	13	40	53	15	4	4	8		6		6	2	4	
,, Plymouth,	1888	F. W. Fairfield,	J. Horace Mallows,	'86	'00	48	97	145	16	2	9	11	3	14	0	17	0	2	100
,, Olivet,	1889	Dea. Frank A. Halley,	Benjamin F. Boller,	'76	'03	41	71	112	35	4	11	15	0	12	15	27	1	2	150
,, Bethlehem,	1892	Joseph Phillis,	Dana W. Bartlett,	'87	'96	25	40	65		3		3							
,, Salem,	1895	Miss Mabel M. Schauber,				58	106	164	38	16	10	26	1	14	0	15	3	0	
,, Brooklyn Heights,	1901	Miss Pearl Osborne,	John T. Price,	'02	'03	15	42	57		9	7	16	0	9	0	9	7	1	100
,, Trinity,	1903	L. K. Roberts,	[C. Harton, *Pres.*, *Sup.*]	'90	'08	15	28	43	2	4	3	7	0	4	16	20	1	0	
,, Garvanza,	1905	Mrs. Nellie S Drane,	Nathan L. Rowell,	'64	'08	20	46	66	3	15	17	32	1	6	0	7	11	1	100
,, Mt. Hollywood,[a]	1906	Whitney L. Lawrence,	Amzi C. Wright,	'89	'07	29	46	75	7	0	22	22	1	9	0	10	0	2	60
,, Messiah,	1907	Henry A. Palmer,	Stanley R. Fisher,	'05	'07	34	81	115	4	8	41	49	1	6	0	7	3	4	300
Manhattan,	1906	Mrs. Mary B. Haeberlin,				11	14	25	3	10	4	14	0	2	0	2			20
Maricopa,§	1908	Mrs. Chas. Dickinson,				7	12	19		4	16	20	1	0	0	1	1	0	40
McKittrick,§	1908					9	15	24	4	16	8	24	0	0	0	0	3	0	90
Mentone.	1892		George Robertson,	'82	'92	16	30	46	13	0	0	0	2	1	3	6	0	0	40
Monrovia,	1887	Miss Faye Haynes,	Ansel E. Johnson,	'97	'08	16	40	56	0	2	48	50	0	1	0	1	1	0	66
Moreno,	1881	I. S. Warren,	Frank L. Drew,	'81	'07	10	17	27	8	7	0	7	0	0	0	0	4		
National City,	1881	Myron Harris,	John Porter,	'06	'09	18	41	59	10	0	8	8	0	1	0	1	0	0	35
Norwalk,	1896	Mrs. Edith Swigart,	Jacob Winslow,	'75	'08	9	32	41	8	0	6	6	1	9	13	23	0	0	40
Oil Center,	1905	Miss Dorothy Angell,	Thos. E. Watt,	'98	'08	12	19	31	0	0	8	8	1	7	25	33	0	0	50
Ontario,	1885	Ernest W. Thayer,				76	138	214	27	13	25	38	4	21	8	33	7	5	115
Palms,	1907	Sirrell C. Perine,	Luther Speers,	'01	'08	21	24	45	7	3	6	9		3		3	1		50
Panama,[b]	1900	Arthur D. Vittrum,	John Roberts,	'76	'09	9	12	21	3	2	3	5	0	7	3	10	0	0	250
Pasadena, 1st,	1885	Harold E. Pownall,	Robt. R. Meredith,	'63	'02	146	238	384	17	15	40	55	4	7	19	30	15	0	225
,, North,	1889	Lewis K. Williams,	George M. Morrison,	'90	'07	69	114	183	31	18	19	37	6	11	0	17	7	0	160
,, Lake av.,	1896	Allen B. Palmer,	James H. Lash,	'01	'08	116	200	316	41	21	36	57	2	38	4	44	10		250
,, West Side,	1904	Dea. John F. Barnes,	Jean F. Loba,	'78	'07	32	122	154	11	1	12	13	4	13	0	17	0	0	150
Paso Robles,	1894	Miss Alice E. Nelson,	George L. Marsh,	'03	'06	14	38	52	5	2	15	17	0	7	0	7	1	0	35
Perris,	1887	Mrs. Annie Marshall,	Joseph B. Long,	'90	'07	23	49	72	13	0	11	11	1	8	0	9	0	5	100
Pomona,	1887	Harold M. Jones,	George E. Soper,	'84	'03	223	310	533	70	20	25	45	10	39	2	51	7	0	200
Poway,	1887	Adams Chapin,				3	6	9	0	0	0	0	0	0	0	0	0	0	12
Pioneer,	1880																		
Ramona,	1898	Mrs. Hattie J. Miles,	Edward B. Adams,	'06	'07	19	25	44	14	1	6	7	1	1	0	2	0	5	100
Redlands,	1898	E. E. Major,	John H. Williams, *i.*	'73	'93	182	352	534	60	16	25	41	8	26	2	36	10	5	300

[a] Prospect Park Station. [b] Bakersfield, R. F. D. 3. § New church, fractional, 1908.

CHURCHES	SUNDAY SCHOOL		Y.P.S.	BENEFICENCE									Home Exp.	SALARIES, VALUES, ETC.				
Place	Superintendent	Mem.	Mem.	Foreign Miss.	Ed'n	Ch. Bdg	Home Miss.	A.M.A.	S.S.	Min. Aid	Other	Total		Salary, etc.	Ch. Erec.	Value of Ch. Prop.	Inv. Funds	Amt. of Debt
Los Angeles, 1st,	C. E. Fisher,	710	200	$2,125	$2,882	$801	$4,119	$1,553	$269	$197	$2807	$14828	$14468	$2,000 4,000	1903	$140000	$0	$0
,, Park,	Chas. H. Andrew,	165	57	81	0	25	53	23	8	0	60	250	1,676	800	'88	*9,000	0	250
,, Mayflower,	Frank E. Maddox,	60	30	0	0	0	18	0	0	0	0	18	300		1906	4,500	0	150
,, Vernon,	D. Draper,	600	80	143	0	38	325	0	50	19	200	775	2,039	1,300	'85	10,000	0	0
,, East,	Forest N. Velzey,	167	40	124	0	8	142	0	10	0	27	311	2,229	1,200	'87	*10,000	0	0
,, Pico Heights,	F. L. Thurston,	265	30	50	0	25	125	0	0	0	85	285	2,150	1,000	1903	13,000	0	1,050
,, West End,	H. S. Hubbard,	75	25	17		4	40	19	5			85	700	520		*3,000	0	0
,, Plymouth,	A. L. Bachman,	118	20	160	20	20	270	20	20	20	210	740	3,634	1,500	1907	*25,000	0	2,500
,, Olivet,	Benjamin F. Richards,	100	25	31	0	15	102		14	10	65	237	1,525	1,200	'89	*15,000	0	0
,, Bethlehem,	O. D. Conroy [Branch],	65	15	15			25	962			30	1,032		1,500				
,, Salem,	Chas. C. Buffett, jr.,	175	75	0	0	10	44	0	0	0	8	62	1,950	1,200	1906	17,000		
,, Brooklyn H's,	Dr. John T. Price,	90	37	0	0	12	80	0	0	8	40	140	400		1901	*600	0	0
,, Trinity,	Andrew Johnson,	80	25	12			6				24	42	420		1904	*8,000	3,500	2,400
,, Garvanza,	O. A. Deardurff,	179	152	0	0	15	104	0	10		17	146	828	†700	1906	4,000	0	0
,, Mt. Hollywood,	Fred A. Brown,	190	29	26	0	0	30	0	0	3	10	69	2,100	†1,000		*1,700	0	650
,, Messiah,	M. E. Austin,	180	40	37			65	39			97	238	1,571	†2,000	1907	*4,775	0	0
Manhattan,		38					10					10	294	200	1906	*2,000	1,775	0
Maricopa,	Mrs. T. F. Weed,	50	0	0	0	0	0	0	0	0	0	0			1908	1,000	0	0
McKittrick,	Mrs. Eleanor Merritt,	90																
Mentone,	Mrs. K. G. Robertson,	53		55	11	5	39		6		10	126	410	†700	'92	5,000	0	0
Monrovia,	C. E. Winslow,	58	10	9		14	55		7		18	103	1,239	†1,300	'88	*6,000	0	275
Moreno,	O. C. Heild,	30	23				25		5			30		†600	'91	*500	0	0
National City,	Philip Colburn,	75	20	25	0	6	40	0	0	0	25	96	571	†800	'82	*2,500	0	500
Norwalk,	Mrs. M. Grace Brinton,	75	20	35	0	4	40	7	6	5		97	713	†750	'97	*2,000		
Oil Center,	Mrs. J. W. Campbell,	65	15	5	1	8	23	2	4	1		44	920	720	1907	4,000	0	0
Ontario,	W. L. Malone,	267	74	1,433	19	35	967	113	31	75	11835	14,508	3,181		'88	12,500	0	1,000
Palms,	Sirrell C. Perine,	40					15					15		†700				
Panama,	Arthur D. Vittrum,	60				65	7		4	2		78		†				
Pasadena, 1st,	J. E. James,	288	85	243	190	0	375	392	37	0	114	1,351	5,840	2,500	1904	*70,000	0	0
,, North,	Frank Crosby,	194	45	104	12	14	158	57	11	70	73	499	2,690	1,200	'91	8,000	0	0
,, Lake av.,	M. W. Brown,	311	44	291	15	17	247	20	109	14	25	738	4,723	1,500	1905	18,500	15,500	0
,, West Side,	John F. Barnes,	180	32	58	14	24	414	205	13	15	269	1,012	5,411	2,000	'87	*30,000		2,800
Paso Robles,	Arthur J. Beaty,	60	45	21	0	5	38	23	8	4	58	157	744	†750	1901	*3,000	0	0
Perris,	Mrs. H. S. Walcott,	135	41	32	0	6	45	0	17	0	8	108	1,225	700	'87	4,500	0	0
Pomona,	John Leadingham,	378	169	1,192	6	68	1,338	28	9	35	59	2,735	3,368	1,800	'87	24,000		3,000
Poway,	Mrs. Effie A. Kent,	22	0	0	0	1	0	0	5	0	0	6	27			1,500	0	0
Pioneer,																		
Ramona,	J. S. Stockton,	75	0	15	0	10	31	0	11	0	0	67		†700	1907	4,700	0	400
Redlands,	H. C. Emm,	368	90	686	125	64	814	184	55	25	288	2,241	6,174	2,000	1900	50,000	2,496	0

† Missionary aid to salary. * No parsonage.

CHURCHES		CLERKS	MINISTERS			MEMBERS				ADMITTED			REMOVED				BAPT.		
City or Town	Org.	Name	Name	Ord.	C'd	Ma.	Fe.	To.	Ab.	C.	L.	To.	Di.	L.	R.	To.	Ad.	Inf.	Fam.
Redondo Beach,	1894	B. A. Furlong,	William P. Hardy,	'93	'07	23	38	61	9	4	4	8	1	9	10	20	3		80
Rialto,	1890	Dea. W. J. C. Hansen,	George F. Mathes,	'98	'08	28	43	71	11	4	7	11	2	8		10	2	5	45
Riverside,	1872	George F. Herrick,	James H. McLaren,	'90	'07	226	348	574	80	17	47	64	3	17	0	20	3	3	215
Rosedale,	1892	Archie Burnett,	Thos. Hanna,	'92	'08	10	24	34	7	1	1	2	1	6	4	11	0	0	40
San Bernardino, 1st,	1867	Geo. H. Merriam,				40	100	140	10	0	9	9	0	6	0	6	0	0	130
,, Bethel,	1895	Miss Lulu Perry,				4	13	17	0	1	1	2	0	1	0	1	0	0	8
San Diego, 1st,	1886	R. M. Ward,	Willard B. Thorpe,	'91	'08	141	332	473	66	15	33	48	6	16	1	23	11	0	350
,, Logan Heights,	1888	John P. Dexter,	Stephen G. Emerson,	'90	'08	28	46	74	6	5	19	24	0	8	0	8	0	2	50
San Jacinto,	1886	Mrs. H. K. Smith,	Matthew D. Reid,	'97	'08	27	38	65	8	8	5	13	1	12	18	31	5	0	40
San Luis Obispo,	1892	Mrs. B. F. Whitman,	Albert E. Fitch,	'96	'08	25	36	61	10	2	2	4	3	3	0	6	2	0	35
Santa Ana,	1889	Miss Jeannette Rowell,	Chas. H. Seccombe,	'95	'09	77	148	225	24	0	8	8	3	8	0	11	0	2	150
Santa Barbara,	1867	Dea. Bion B. Williams,	William C. Merrill,	'84	'03	63	147	210	5	4	13	17	0	2	10	12	1	1	100
Saticoy,	1890	Mrs. Lillian K. Owens,	Hiram L. Hoyt,	'80	'06	15	33	48	4	0	4	4	1	9	0	10	0	0	60
Sherman,	1896	Creighton B. Cousier,	O. Franklin Thayer,	'86	'09	29	46	75		0	3	3	0	3	0	3	0	0	70
Sierra Madre,	1886	John O. Dickson,	James M. Campbell,	'86	'05	36	61	97	5	6	23	29	0	7	2	9	4	1	138
Spring Valley, **Helix**,	1888	Dea. C. Hinck,	Neils N. Bormose,	'91	'08	3	4	7	1	0	0	0	1	2	0	3	0	0	
Ventura,	1869	Frank C. Doty,	Fred L. Kingsbury,	'87	'06	34	83	117	32	2	1	3	2	10	0	12	0	2	75
Villa Park,	1889	Herbert C. Bates,	George W. Rose,	'77	'09	38	43	81	20	25	4	29	0	5	0	5	19	0	40
Wasco,	1892	Mrs. Fannie Root,	Thomas Hanna,	'92	'08	6	3	9			4	4		4		4	0	0	25
Whittier,	1894	Dea. W. W. Howard,	Alex. McGregor,	'86	'07	91	151	242	20	12	18	30	2	7	0	9	0	0	150
Willowbrook,	1906	Mrs. Florence D. Wolfe,	William Haresnape,	'90	'08	5	13	18	6	4	6	10	0	3	0	3	0	0	40

NAME OF STATE ORGANIZATION: SOUTHERN CALIFORNIA CONGREGATIONAL CONFERENCE.
NAMES OF CHURCHES ADDED: La Jolla; Maricopa; McKittrick; Prado.
CHURCH CHANGED: Prado to Pioneer.
CHURCH RESTORED: Lake View.
CHURCHES: *Supplied by,* — Pasters installed, 5; pastors, 70; supplies, 4; vacant, 17. Total, 96.
MINISTERS; Pastors installed, 5; pastors, 70. Total, 75.

MEMBERSHIP: No. of males, 4,185; No. of females, 7,513. Total, 11,698. Absent, 1,502. *Additions,* — on confession, 617; by letter, 1,261. Total, 1,878. *Removals,* — death, 137; dismission, 735; revision, 455. Total, 1,327.
BAPTISMS: Adults, 283; infants, 121.
FAMILIES: 9,123.
SUNDAY SCHOOLS: Members, 11,426.

CHURCHES IN SOUTHERN CALIFORNIA UNITED IN SUPPORT OF PASTOR.

Church	United with
Compton	Willowbrook.
Corona, Union	Pioneer.
Dolgeville	Los Angeles, Bethel.
Hyde Park	Los Angeles, Pico Heights.
La Mesa	Lemon Grove; Spring Valley.
Lemon Grove	La Mesa; Spring Valley.
Los Angeles, Bethel	Dolgeville.
Los Angeles, Pico Heights	Hyde Park.

CHURCHES	SUNDAY SCHOOL		Y.P.S.	BENEFICENCE									Home Exp.	SALARIES, VALUES, ETC.				
Place	Superintendent	Mem.	Mem.	Foreign Miss.	Ed'n	Ch. Bdg	Home Miss.	A.M.A.	S.S.	Min. Aid	Other	Total		Salary, etc.	Ch. Erec.	Value of Ch. Prop.	Inv. Funds	Amt. of Debt
Redondo Beach,	Mrs. Florence Gallantine,	154	36	$5	$0	$10	$70	$15	$7	$0	$0	$107	$1,337	$800	'95	$6,100	$	$400
Rialto,	O. W. Dalglish,	85	45	48	5	26	80	10	7	3	8	187	1,266	1,000	'92	5,500		330
Riverside,	C. W. Ekins,	306	125	406	5	0	946	25	30	5	308	1,725	5,085	1,800	'87	30,000	0	0
Rosedale,	Wm. Lugsden,	45		0	0	13	20	0	0	0	70	103	253	†600	'92	2,200	0	0
S. Bernadino, 1st,	W. H. Reed,			12	0	8	69	3	0	0	0	92	1,735	1,000	'76	8,000	0	0
„ Bethel,	Edward Smith,	78	15	3	0	2	3	0	3	0	0	11	90	†	'96	*2,200	0	0
San Diego, 1st,	Lawrence W. Carr,	200	95	1,280	0	83	851	510	0	0	0	2,724	4,100	3,000	'96	*50,000	0	0
„ Logan Hts.,	Benjamin Smalley,	130	27	10	3	6	116	6	7	4	0	152	852	†1,220	'88	2,500	0	0
San Jacinto,	Mrs. S. J. Mead,	85	59	68	0	14	81	0	21	4	16	204	730	900	'88	4,000	0	0
San Luis Obispo,	Leonard Hill,	105	32	17	0	5	34	0	5	5	0	66	937	†1,200	'96	4,000	0	0
Santa Ana,	C. S. Crookshank,	180	25	65	0	25	200	0	10	0	43	343	2,024	2,000	'94	8,000	0	0
Santa Barbara,	Alfred H. Crowther,	125	60	200	0	25	190	255	23	0	250	943	9,661	1,500	1907	40,000	0	2,500
Saticoy,	Miss Grace Sharp,	80	0	51	0	14	50	24	0	0	0	139	1,125	1,000	'91	3,200	0	0
Sherman,	D. B. Day,	85	50	33		11	35		9	0	2	90	725	†850	'98	7,000	0	0
Sierra Madre,	Albert S. Mead,	146	70	112	0	15	53	13	8	0	54	255	3,328	1,200	'90	8,500		550
Spring Valley,	Miss Leila E. Howard,	20	0			5	4		2			11	100		'88	800	0	0
Ventura,	James E. Reynolds,	125	31	58	4	120			9			191	433	1,000		10,000		
Villa Park,	Jacob Urschel,	131	61	4	0	16	12	0	6	0	0	38	697	600	'90	2,500	2,500	0
Wasco,	Mrs. Anna Allsberry,	34		5	1	3	5		1	2		17		†	1908	1,500	1,000	500
Whittier,	Fred Graves,	175	40	78	2	57	319	13	19	0	28	516	2,993	1,500	'96	13,000	0	0
Willowbrook,	Mrs. C. Ross,	60	0										317	†306	1908	*1,370		

† Missionary aid to salary. * No parsonage.

Young People's Societies: Societies, 64; members, 3,054.
Contributions: No. of churches contributing, 86. Foreign Missions, $11,418; Education, $3,364; Church Building, $2,305; Home Missions, $16,967; American Missionary Association, $4,939; Sunday Schools, $1,178; Ministerial Aid, $611; Other, $18,000. Total, $58,782.

Home Expenses: No. of churches reporting, 72; amount, $149,132.
Increase: Churches, 5; Members, 810; Sunday School members, 797; Value of Property, $83,746; Amount of Debt, $3,794.
Decrease: Benevolence, $23,756; Home Expense, $44,227.
Legacies: $700.

For Fifth-Year Statistics see General Summaries.

CHURCHES IN SOUTHERN CALIFORNIA UNITED IN SUPPORT OF PASTOR. — *Continued.*

Churches.	United with
Little Lake	San Jacinto.
Pioneer	Corona, Union.
Rosedale	Wasco.
San Jacinto	Little Lake.
Spring Valley	Lemon Grove; La Mesa.
Wasco	Rosedale.
Willowbrook	Compton.

COLORADO.

Congregational Association of: Organized March 10, 1868. Officers: Rev. Henry H. Walker, Boulder, moderator; Rev. Noyes O. Bartholomew, 813 So. Washington st., Denver, statistical secretary and treasurer. Session of 1909: Pueblo, First Church, Sept. 28–30.

Churches		Clerks	Ministers			Members				Admitted			Removed				Bapt.		
City or Town	Org.	Name	Name	Ord.	C'd	Ma.	Fe.	To.	Ab.	C.	L.	To.	Di.	L.	R.	To.	Ad.	Inf.	Fam.
Arriba,	1895	Miss Maggie Emerson,	[Ernest A. Blodgett, *Lic.*]		'05	30	25	55	13	1	0	1	0	0	0	0	1	2	150
Ault,	1901	E. P. Hubbell,	Jesse Buswell,	'98	'09	39	72	111	14	8	10	18	1	12	0	13	8	0	85
Berthoud, *German*,	1908	Philip Deines,	[Ludwig Kolenda, *Lic.*]		'08	28	33	61	6	57	4	61	0	0	0	0	0	15	46
Boulder,	1864	O. P. Clark,	Henry H. Walker,	'99	'98	117	215	332	38	26	41	67	5	26	2	33	11	2	210
Bovina,																			
Brighton, Platte Valley,	1901	Mrs. Lulu Mathews,	Ralph C. Byers,	'91	'03	6	11	17	4	4	0	4	1	5	13	19	3	1	30
Buena Vista,	1880	Mrs. Ernestine Cooley,	A. Clark Selby,	'99	'08	15	52	67	13	3	1	4	0	10	0	10	0	2	60
Clark,																			
Collbran,	1900	Mrs. C. F. Collins,	Ira J. Tripp,	'01	'08	23	60	83	11	11	3	14	1	3	0	4	11	0	100
Colorado City,	1901	Mrs. Lizzie Brown,				18	47	65	19	1	3	4	0	4	0	4	0	0	50
Colorado Springs, 1st,	1874	D. C. Jencks,	James B. Gregg,	'74	'82	175	357	532	142	3	41	44	6	16	0	22	0	7	350
,, 2d,	1889	H. K. Wing,	Adna W. Moore,	'96	'04	97	166	263	57	22	15	37	1	11	0	12	2	7	225
,, Hillside,	1901	Herbert Roe,	George L. Patterson,	'01	'06	20	32	52	5	3	11	14	0	0	0	0	1	2	90
Cope,																			
Cortez,		Mrs. Jas. E. Finnell,	William J. Isaacs,	'93	'08	3	8	11	0	0	3	3	0	0	2	2	0	0	40
Craig,	1900	Miss Bessie M. Forkner,				24	43	67	0	19	0	19	2	2	17	21	0	13	60
Creede,	1892	Mrs. C. F. Shawhan,	[O. C. Ewry, *Lic.*]		'08	11	35	46	10	5	3	8	0	6	0	6	5	1	300
Crested Butte,	1880	Mrs. H. A. Decker,	Francis E. Cain,	'95	'08	11	27	38	11	2	4	6	0	7	0	7	2	0	50
Cripple Creek,	1892	Miss Edna Greenwood,	Samuel T. McKinney,	'98	'03	59	103	162	49	20	8	28	4	8	16	28	6	3	200
Denver, 1st,	1864	Nathan B. Cory,	Elbert H. Alford,	'91	'08	96	197	293	31	0	22	22	8	12	0	20	0	3	160
,, 2d,	1879	John A. Robertson,	John C. Page,	'01	'06	105	244	349	46	17	17	34	6	28	17	51	10	19	200
,, 3d,	1881	Miss Mabel Queen,	William H. Hopkins,‡	'94	'01	95	206	301	43	26	10	36	3	12	30	45	9	12	
,, Boulevard,	1882	Allison Stocker,	Charles H. Pettibone,	'82	'93	137	226	363	77	6	25	31	6	15	104	125	0	2	200
,, Pilgrim,	1883	Mrs. Mina L. Emmons,	Tilden Sloan,	'08	'08	31	59	90	25	1	2	3	1	11	1	13	0	5	70
,, Plymouth,	1884	George Soule,	Frank T. Bayley,§	'73	'91	264	448	712	0	13	33	46	3	42	1	46	4	16	
,, People's Tabernacle,	1884	Charles H. Mitchell,	Thomas A. Uzzell,	'77	'85	90	206	296	0	16	6	22	2	3	0	5	1	16	
,, Olivet,																			
,, **Harmon**,	1888	Mrs. Louise Brodley,	George N. Gillett,	'92	'08	29	50	79	9	13	13	26	0	2	0	2	6	0	125
,, South Broadway,																			
,, **Villa Park**,	1890		C. Leon Moore,		'08	19	31	50	0	0	0	0	1	5	0	6	0	5	60
,, North,	1892	John O. Sherwin,	Henry M. Skeels,	'76	'08	32	43	75	10	3	7	10	4	6	0	10	3	1	
,, **Globeville**, *German*,	1894	Henry Kern,	Adam Traudt,	'91	'01	82	92	174	30	7	8	15	0	0	0	0	0	65	96
,, Ohio av.,	1902	Mrs. Ida B. Suess,	Noyes O. Bartholomew,	'03	'02	70	104	174	27	25	30	55	1	6	0	7	12	7	300
,, Englewood,	1904	Mrs. Jessie Baird,	[Elmer E. Test, *Lic.*]		'08	16	17	33	2	16	7	23	0	2	0	2	0	0	200
,, City Park,	1906	D. W. Canfield,	John L. Blanchard,	'91	'06	36	49	85	4	15	20	35	3	0	0	3	10	4	75
,, Berkeley,	1907	Harvey Erb,	[Gertrude L. Eves, *Meth.*]	'91	'07	7	12	19	0	3	2	5	0	0	0	0	2	3	25

‡ Alfred Weitkamp, *asst. p.*

§ Joel Harper, *asst. p.*

CHURCHES	SUNDAY SCHOOL		Young People's Societies. Mem.	BENEFICENCE									Home Expenditure	SALARIES, VALUES, ETC.				
Place	Superintendent	Members		Foreign Missions	Education	Church Bldg.	Home Missions	Am. Miss. Association	Cong. S. S. and Pub. Soc.	Minister'l Aid	Other Charities	Total		Salary, etc.	Date Erection of Church	Value Church Property	Investment Funds	Amt. of Debt
Arriba,	Philip Bugger,	75	23	$0	$0	$0	$5	$0	$3	$0	$27	$35	$202	$287		$0	$0	$0
Ault,	L. S. Hughill,	100	35	15	0	10	0	0	5	0	10	40	800	800	1903	5,100	0	250
Berthoud,	Henrich Goettman,	35	0	0	0	0	0	0	0	0	0	0	2,500	†700	1908	*3,000	0	950
Boulder,	Halsey M. Borthwick,	404	96	210	4	17	103	65	24	3	263	689	6,658	1,800	1906	63,000	0	3,400
Bovina,																		
Brighton,	H. S. Wooley,	35	0	6	0	8	13	0	8	1	5	41	420	350	'73	2,000	0	0
Buena Vista,	Mrs. Fannie Mason,	68	32	12	2	5	24	5	4	3	0	55	1,000	800	1907	*3,000	0	450
Clark,																		
Collbran,	C. B. Pitts,	75	35	5	3	5	15	0	5	2	13	48	985	800	1903	4,000	0	245
Colorado City,	Clark Loomis,	136	23	10	0	5	7	0	4	0	0	26		600		7,000	0	0
Colorado Sp's, 1st	Rev. Manley D. Ormes,	358	36	1,368	34	36	2,035	148	43	0	293	3,957	6,400	3,000	'89	*80,000	0	0
„ 2d,	L. L. Baxter,	315	52	49	0	7	9	12	9	0	190	276	1,754	1,200	'90	12,000	0	0
„ Hillside,	John H. McKinney,	105	50	10	0	0	27	0	0	0	2	39	1,200	†1,000	'98	3,700	0	0
Cope,																		
Cortez,	William McLaughlin,	60	0	0	0	10	15	0	0	0	0	25	400	†1,000	'90	7,000	0	0
Craig,	Fred C. Hedrick,	70	0	0	0	0	0	0	0	0	0	0	900	600	1902	5,000	0	0
Creede,	Dr. Samuel McKibben,	55	77	0	0	10	0	0	0	0	0	10	1,290	1,200	1905	10,000	0	350
Crested Butte,	Mrs. A. O. McDonald,	90	18	5	0	4	7	0	0	0	0	16	900	1,000	'84	8,000	0	0
Cripple Creek,	F. G. Willis,	298	40	36	11	5	131	10	30	10	205	438	1,911	1,200	'97	10,000	0	0
Denver, 1st,	A. T. Sweet,	92	71	130	8	7	127	30	17	3	152	474	14,691	3,000	1907	*45,000	0	0
„ 2d,	George Williams,	200	85	208	27	13	255	124	48	5	446	1,126	2,650	1,600	'89	22,000	0	0
„ 3d,		465	101	205	15	10	146	20	10	5	370	781	5,949	1,800	'93	20,000	0	0
„ Boulevard,	James W. Jackson,	540	47	79	0	0	130	0	0	0	72	281	5,891	2,500	'94	38,000	0	6,000
„ Pilgrim,	John G. Potts,	100	19	18	8	0	23	0	5	0	23	77	654	†700	'83	2,000	0	0
„ Plymouth,	Joel Harper,	722	150	931	138	176	811	225	115	106	609	3,111	12,239	4,000	'99	*45,000	0	6,500
„ People's T.,	L. E. Howard,	300	65	0	0	0	0	0	0	0	0	0		2,400	1902	60,000	0	0
„ Olivet,																		
„ Harmon,	Frank J. Boot,	125	25	0	0	0	0	0	0	0	0	0	1,160	1,000	'92	6,000		800
„ So. Broadway,																		
„ Villa Park,	Burdette Jones,	75	0	0	0	0	0	0	0	0	0	0	600	600	'90	3,000	0	0
„ North,	A. B. Powers,	180	48	8	0	0	3	0	12	0	184	207	1,100	800	'94	5,000	0	0
„ Globeville,	Gust. Schmeer,	200	0	0	0	5	14	0	5	3	5	32	980	700	'96	*5,200	0	0
„ Ohio av.,	George Scheidemantel,	300	45	248	0	23	190	10	11	0	250	732	4,000	1,000	1908	14,000	0	2,000
„ Englewood,	Alma J. South,	85	24	0	0	0	24	0	0	0	0	24	475	†600		800	0	0
„ City Park,	J. R. Crews,	85	22	10	8	0	100	0	0	0	25	143	800	1,320		*2,500	0	1,000
„ Berkeley,	A. Fowler,	60	25	0	0	0	8	0	0	0	0	8	70	275		500	0	0

† Missionary aid to salary. * No parsonage.

CHURCHES		CLERKS	MINISTERS			MEMBERS				ADMITTED			REMOVED				BAPT.		
City or Town	Org.	Name	Name	Ord.	C'd	Ma.	Fe.	To.	Ab.	C.	L.	To.	Di.	L.	R.	To.	Ad.	Inf.	Fam.
Eaton,	1886	Mrs. F. M. Jones,	S. C. Dickinson,	'91	'02	77	132	209	47	16	10	26	1	6	2	9	9	9	125
,, *German*,	1904	John Knippel,	George Schmidt,	'07	'08	10	9	19	0	0	0	0	0	0	0	0	0	0	
Flagler,	1888	Mrs. Nina Epperson,	[Ernest A. Blodgett, *Lic.*]		'05	22	33	55	5	4	15	19	0	0	0	0	2	0	200
Fondis,																			
Fort Collins, *German*,	1903	Konrad Kochler,	Johannes Hoelzer,	'04	'06	90	85	175	0	48	0	48	0	27	6	33	0	49	135
,, ,, Plymouth,	1908		Roselle Theodore Cross,	'69	'08	22	43	65	7	18	49	67	0	2	0	2	10	1	47
Fort Morgan, *German*,	1907	David Ruhl,	August Wiska,	'07	'08	33	37	70	0	30	0	30	0	0	0	0	0	23	45
Fountain,	1904	Mrs. Mary W. Warner,	Roger C. Boss,	'01	'08	15	29	44	7	3	17	20	0	2	0	2	1	2	35
Fruita,	1888	Mrs. A. J. Weldon,	Richard H. Harper,	'91	'09	80	114	194	0	9	20	29	4	2	0	6	4	1	225
,, *German*,	1907	Heinrich Krieger,	Peter Ruder,	'07	'07	48	50	98	4	44	0	44	0	2	0	2	0	27	48
Grand Junction,	1890	Mrs. Verner B. Lee,	George A. Munro,	'97	'08	84	148	232	24	13	34	47	0	7	0	7	6	8	200
Greeley,	1870	Chas. E. Phelps,	John Doane,	'84	'05	106	200	306	38	23	29	52	2	6	12	20	11	9	200
,, *German*,	1906	Johanns Eckhardt,				87	85	172	0	70	0	70	10	10	0	20	0	49	
Hayden,	1899		Kate H. Haus,	'08	'08	32	70	102	25	5	8	13	1	9	13	23	1	1	57
Henderson,	1905	Miss Dora Foster,	Ralph C. Byers,	'91	'05	20	34	54	7	20	5	25	0	0	0	0	14	0	45
Highlandlake,	1881	Rowland S. True,	Frank E. Eckel,	'93	'08	34	46	80	35	10	5	15	1	8	0	9	11	2	45
Julesburg,	1885	Elma O. Law,	J. M. Hinds,	'06	'08	30	36	66	0	2	7	9	0	0	3	3	0	0	
Kirk,																			
Kremmling,																			
Lafayette,	1890	Miss Anna M. Jones,	Clayton M. Streeter,	'94	'08	27	59	86	15	9	9	18	0	7	11	18	2	2	100
Littleton,																			
Longmont,	1872	E. L. Moore,	Victor F. Brown,	'93	'08	150	175	325	0	11	15	26	0	16	4	20	11	2	
,, *German*,	1908	George Trupp,	Paul Burkhardt,	'91	'07	10	13	23	0	0	0	0	0	9	7	7	0	3	22
Loveland, *German*, 1st,	1901	Nicholaus Nagel,	John D. Grosz,	'02	'05	118	112	230	28	13	0	13	2	0	0	2	0	44	153
,, Zion, *German*,	1907	Eugene Schmidt,	Philip Bechtel,	'95	'05	35	34	69	6	6	0	6	1	0	5	6	0	25	25
Lyons,		Mrs. Ellen M. Dawe,	James W. Cone,	'93	'07	23	59	82	40	11	3	14	0	2	0	2	0	5	50
Manitou,	1879	Hal J. Ross,	J. William Carson,	'89	'07	111	215	326	135	5	9	14	0	6	0	6	1	4	200
Maybell,		Emma E. Wagner,																	
Meredith,																			
Minturn,	1900	Mrs. Dora Baker,	Levi D. Jarrard,	'08	'06	5	7	12	0	0	0	0	0	0	0	0	0	0	15
Molina,																			
Montrose,	1885		John J. Shingler,	'88	'07	68	118	186	16	7	31	38	0	8	13	21	1	9	160
New Castle,	1889	Mrs. Maryartha Pearson,	Owen Jenkins,	'76	'09	9	16	25	0	3	1	4	0	7	0	7	0	1	30
Paonia,	1903	Miss C. McVaughton,	Louis W. Wiltberger,	'97	'05	24	46	70	15	5	9	14	0	0	0	0	5	1	65
Pueblo, 1st,	1878	Dea. J. E. Humphrey,	Arthur E. Holt,	'04	'04	79	179	258	46	22	11	33	2	8	0	10	2	1	75
,, Pilgrim,	1888	Dea. Wm. A. Gittings,				51	120	171	34	24	12	36	2	13	0	15	10	1	
,, Minnequa,	1902	John W. Spencer,	Norman R. Curtis,	'02	'04	41	72	113	52	25	3	28	1	5	0	6	17	1	75
,, Irving Place,	1906	Mrs. Otis Parker,	Norman R. Curtis,	'02	'08	9	36	45	0	11	7	18	0	10	0	10	3	0	48
Rico,	1888	Mrs. Geo. S. Hicks,				4	8	12	0	0	0	0	0	0	0	0	0	2	50
Rocky Ford, *German*,	1906	George Schwien,	Albert Hild,	'01	'08	73	79	152	11	100	0	100	4	0	0	4	0	31	76

Churches	Sunday School		Y.P.S.	Beneficence									Home Exp.	Salaries, Values, etc.				
Place	Superintendent	Mem.	Mem.	Foreign Miss.	Ed'n	Ch. Bdg	Home Miss.	A.M.A.	S.S.	Min. Aid	Other	Total		Salary, etc.	Ch. Erec.	Value of Ch. Prop.	Inv. Funds	Amt. of Debt
Eaton,	I. B. Bills,	200	40	$135	$15	$24	$133	$26	$42	$7	$521	$903	$1,915	$1,100	'90	$11,000	$0	$0
,, *German*,	J. H. Deines,	30	0	0	0	0	0	0	0	0	0	0	0	0		0	0	0
Flagler,	Edgar Hammond,	101	30	0	0	0	8	0	8	0	32	48	295	†262	'89	1,600	0	0
Fondis,																		
Fort Collins,	H. P. Webber,	185	18	30	6	68	47	10	23	5	100	289	1,300	900	1905	*10,000	0	0
,, ,, Plym.	Rollin E. Adams,	100	12	56	5	17	44	9	18	5	50	204	833	†1,000			0	0
Ft. Morgan,	Henrick Bender,	30	0	0	5	0	13	0	10	0	0	28		†650	1907	*2,849	0	670
Fountain,	William G. Riddock,	63	119	21	0	5	23	0	6	0	0	55	1,200	†600		400	0	0
Fruita,	J. H. Whittemore,	150	65	31	100	8	36	5	11	1	0	192	2,262	1,000	'89	4,500	0	0
,, *German*,	Konrad Krieger,	150	25	6	0	0	3	0	0	0	0	9		†600	1908	*3,000	0	1,500
Grand Junction,	James F. Walker,	180	45	80	0	26	159	23	12	0	4,500	4,800	3,500	1,800	1904	35,000	0	4,500
Greeley,	Prof. N. G. Gordon,	176	29	177	30	22	131	46	31	20	107	564	2,865	1,500	1908	43,000	0	9,000
,, *German*,	Friedrich Steinmark,	90	0	12	6	5	12	5	0	0	65	105	425		1904	*500	0	0
Hayden,	B. T. Sheldon,	87	12	8	0	4	122	0	10	0	0	144	781	†900	1900	3,500	0	0
Henderson,	Mrs. Lilian Nicholls,	50	0	2	0	0	9	0	8	0	8	27	900	160	1907	2,400	0	700
Highlandlake,	Mrs. E. C. Palmer,	110	9	21	4	3	15	0	10	2	0	55	827	800	'96	4,000	0	0
Julesburg,	Sherman Stevenson,	65	20	0	0	0	0	0	0	0	75	75	140	850		4,000	0	0
Kirk,																		
Kremmling,																		
Lafayette,	Clayton M. Streeter,	136	0	0	0	3	43	0	0	0	0	46	1,075	900	'91	5,000	0	300
Littleton,																		
Longmont,	Rev. Jos. C. Bobb,	166	35	115	0	0	115	0	0	0	10	240	2,622	1,400	'94	25,000	0	1,000
,, *German*,	Konrad Trupp,	20	0	0	0	0	5	0	0	0	0	5	32	†30		0	0	0
Loveland, 1st,	Johannes Braun,	225	50	33	240	50	30	0	0	1	34	388	1,000	800	1902	*5,000	0	0
,, Zion,	Henry Neubaurer,	65	0	0	0	0	0	0	0	0	0	0	1,200		1908	*3,000	0	800
Lyons,	H. Frank Harman,	120	25	3	0	0	0	0	10	0	10	23	900	800	'94	5,000	0	0
Manitou,	J. William Carson,	175	51	44	0	25	68	4	15	0	72	228	2,650	1,200	'80	1,500	0	0
Maybell,	Emma E. Wagner,																	
Meredith,																		
Minturn,	Mrs. C. B. Warren,		30	0	0	5	0	0	6	0	10	21	600	600	1906	1,500	0	0
Molina,																		
Montrose,	C. E. Adams,	355	30	66	21	26	52	19	15	14	25	238	4,892	1,500	'85	7,500	0	0
New Castle,	Mrs. J. E. Smith,	50	65	0	0	5	15	0	10	0	22	52	477	†1,000	'89	2,500	0	0
Paonia,	H. H. Wilson,	150	0	17	3	5	10	5	6	3	0	49	1,420	†630		3,000	0	1,000
Pueblo, 1st,	Perry M. Keen,	140	85	32	0	17	45	0	0	0	25	119	4,120	1,200	'89	18,000	0	1,500
,, Pilgrim,	Chas. W. Lee,	100	0	30	0	0	38	0	0	0	0	68	2,050	1,500	'90	17,500	0	3,693
,, Minnequa,	N. R. Curtis,	145	28	0	0	0	28	0	4	0	0	32	800		1904	3,850	0	50
,, Irving P.,	Mrs. Clara Kirkwood,	66	34	0	0	0	14	0	0	0	0	14	475			300	0	250
Rico,	Mrs. Edward B. Clark,	64	0	0	0	5	0	0	0	0	0	5	220		'92	500	0	0
Rocky Ford,	Friedrich Gleim,	40	0	0	0	0	21	0	0	0	0	21		†650	1907	5,000	0	1,200

† Missionary aid to salary. * No parsonage.

CHURCHES		CLERKS	MINISTERS			MEMBERS				ADMITTED			REMOVED				BAPT.		
City or Town	Org.	Name	Name	Ord.	C'd	Ma.	Fe.	To.	Ab.	C.	L.	To.	Di.	L.	R.	To.	Ad.	Inf.	Fam.
Rose Hill,	1907	Mrs. C. C. Towle,	Ralph C. Byers,	'91	'07	7	11	18	0	1	0	1	0	1	4	5	1	2	40
Rye,	1902	Miss Kate Weed,	[Martha A. Brokaw, *Lic.*]		'08	15	19	34	8	3	2	5	0	1	0	1	1	0	55
Seibert,	1889	Mrs. Ora Bandy,				13	25	38	2	0	5	5	1	4	0	5	0	0	
Silverton,	1881	Dea. N. C. Maxwell,	Fernando E. Carter,	'85	'08	19	54	73	16	0	0	0	0	4	0	4	0	3	90
Steamboat Springs,	1889	Mrs. Jas. L. Worrall,	Arthur T. Evans,	'05	'07	16	37	53	8	13	2	15	1	0	3	4	13	1	32
Stratton,	1888	Mrs. Manda Borders,				13	28	41	16	9	11	20	0	10	0	10	0	0	
Sulphur Springs,	1892	Mrs. Sarah Kennedy,	Robert Finley Paxton,	'87	'08	7	13	20	0	0	0	0	0	0	0	0	0	0	
Telluride,	1889	Geo. A. Nicol,	George W. Belsey,	'86	'08	40	50	90	0	0	0	0	0	0	0	0	0	0	150
Trinidad,	1889	Miss Nellie Mitchell,	Theodore Shafer,	'82	'07	26	55	81	31	3	5	8	0	5	0	5	2	5	100
Ward,	1894	Mrs. Louise Powell,				6	9	15	12	1	1	2	0	0	0	0	1	0	9
Wellington, 1st,	1904	John C. Worrall,				11	21	32	5	1	6	7	0	2	0	2	1	0	18
,, *German*,	1905	Johannes Lesser,	Paul Burkhardt,	'91	'07	16	16	32	0	10	0	10	0	0	0	0	0	8	35
Whitewater,	1888	Mrs. Lizzie Mahannah,				6	9	15	8	0	0	0	0	5	0	5	0	0	20
Windsor, *German*,	1904	Emmanuel Roth,	George J. Schmidt,	'07	'08	95	100	195	0	65	0	65	0	0	0	0	0	13	90
Yampa,	1902																		

NAME OF STATE ORGANIZATION: COLORADO CONGREGATIONAL ASSOCIATION.

NAMES OF CHURCHES ADDED: Berthoud; Eaton; Longmont, *German;* Loveland, Zion; Greeley, *German;* Fort Morgan.

NAME OF CHURCH CHANGED: Amethyst to Creede.

NAMES OF CHURCHES DROPPED: Arriola; Bethune; Burdette; Fairview; Idalia; Leadville; Newcastle, Garfield Creek; Otis; Pueblo, Grove; Red Cliff; Thurman; Tuttle; Waldon; West Eaton.

CHURCHES: *Supplied by,* — Pastors, 60; licentiates, 6; supplies, 2; vacant, 23. Total, 91.

MINISTERS: Pastors, 61; supplying churches, 2. Total, 63. Without charge, 36. Total number of ministers, 99.

MEMBERSHIP: No. of males, 3,702; No. of females, 6,216. Total, 9,918. Absent, 1,399. *Additions,* — on confession, 1,019; by letter, 690. Total, 1,709. *Removals,* — death, 92; dismission, 449; revision, 286. Total, 827.

CHURCHES	SUNDAY SCHOOL		Y. P. S.	BENEFICENCE									Home Exp.	SALARIES, VALUES, ETC.				
Place	Superintendent	Mem.	Mem.	Foreign Miss.	Ed'n	Ch. Bdg	Home Miss.	A. M. A.	S. S.	Min. Aid	Other	Total		Salary, etc.	Ch. Erec.	Value of Ch. Prop.	Inv. Funds	Amt. of Debt
Rose Hill,	Mrs. C. C. Towle,	55	0	$0	$0	$0	$7	$0	$12	$0	$49	$68	$180	$150		$0	$0	$0
Rye,	W. A. Rigor,	109	45	8	0	8	16	0	6	0	0	38	430	†535	1904	1,700	0	0
Seibert,	N. H. Sawhill,	90	0	0	0	0	0	0	0	0	0	0	0	1,500	'81	6,000	0	0
Silverton,	W. W. Wilkinson,	75	0	0	0	0	0	0	0	0	0	0						
Steamboat S.,	Mrs. Dr. Jones,	60	19	78	0	2	56	2	0	0	0	138	1,154	800	'92	600	0	0
Stratton,	Mrs. E. A. Talsom,	62	12	5	2	0	2	0	0	5	0	17		250	1908	2,000	0	0
Sulphur Springs,	F. Henry Janssen,	50	25	0	0	0	0	0	0	0	0	0	900	800	1904	2,000	0	0
Telluride,	Jas. R. Harsch,	140	39	25	0	0	0	15	0	0	0	40	2,750	1,500	'89	8,000	500	0
Trinidad,	Miss Eva Hubbard,	116	33	17	3	5	29	4	4	2	25	89	650	†800	'91	2,500	0	0
Ward,	Rufus D. Ward,	30	10	0	0	0	0	0	0	0	3	3	70		'96	2,000	0	0
Wellington, 1st,	Miss Sarah Ireland,	65	0	0	0	0	0	0	0	0	0	0	750	700	1906	*5,500	0	0
" *German*,	Konrad Jost,	54	15	0	0	0	33	0	2	0	0	35		†160	1905	*1,500	0	0
Whitewater,	Lee Hampton,	40	6	20	0	0	13	0	0	0	0	33	10	0		0	0	0
Windsor,	Friedrich Rutz,	80	25	0	0	6	25	0	0	0	0	31		†850	1906	2,500	0	0
Yampa,																		

† Missionary aid to salary. * No parsonage.

Baptisms: Adults, 247; infants, 658.
Families: 6,646.
Sunday Schools: Members, 10,618.
Young People's Societies: Societies, 57; members, 2,320.
Contributions: No. of churches contributing, 65. Foreign Missions, $4,635; Education, $698; Church Building, $700; Home Missions, $5,642; American Missionary Association, $822; Sunday Schools, $637; Ministerial Aid, $206; Other, $8,887. Total, $22,227.
Home Expenses: No. of churches reporting, 64; amount, $127,248.
Increase: Members, 1,146; Sunday School members, 1,412; Benevolence, $6,151; Value of Property, $21,005; Amount of Debt, $4,758.
Decrease: Churches, 8; Home Expense, $49,864.

For Fifth-Year Statistics see General Summaries.

CONNECTICUT.

General Conference of Congregational Churches of: Organized Nov. 12, 1867. Officers: Thomas L. Norton, Salisbury, moderator; Rev. Joel S. Ives, Hartford, statistical secretary; Rev. John B. Doolittle, Norton Heights, treasurer. Session of 1909: Torrington, Nov. 9, 10.

Churches		Clerks	Ministers			Members				Admitted			Removed				Bapt.		
City or Town	Org.	Name	Name	Ord.	C'd	Ma.	Fe.	To.	Ab.	C.	L.	To.	Di.	L.	R.	To.	Ad.	Inf.	Fam.
Abington,	1753	Mrs. Seymour Peal,	Charles W. Burt,	'69	'08	18	32	50	15	6	1	7	1	0	0	1	6	1	57
Andover,	1749	Mary E. Hyde,	Andrew J. McLeod,	'70	'08	16	35	51	13	0	0	0	1	0	0	1	0	0	65
Ansonia,	1850	Dr. Frank G. Baldwin,	Otto W. Burtner,	'01	'06	150	290	440	47	57	9	66	6	7	6	19	23	21	250
,, *German*,	1894	Fred C. Wickersheim,	Cornelius Richert,	'91	'08	26	34	60	6	3	3	6	2	0	12	14	0	5	40
Ashford,	1718	Abby Riehmond,	James B. King,	'84	'08	5	10	15	5	0	0	0	2	1	0	3	0	0	12
Avon,	1819	Mrs. W. G. Woodford,	Harry A. G. Abbe,	'02	'09	20	58	78	21	0	0	0	3	3	0	6	0	4	88
Barkhamsted,	1781	Miss Martha A. Tiffany,	[J. Lott Hartzell, *Pres.*]		'08	8	25	33	7	1	2	3	0	0	1	1	0	0	30
Berlin,	1775	Francis Deming,	Samuel A. Fiske,	'00	'06	139	229	368	68	17	5	22	5	10	0	15	4	7	225
Bethany, **R. D. 2,**	1763	Edwin N. Clark,				12	24	36	11	4	0	4	0	1	0	1	4	0	20
Bethel,	1760	Wm. H. Hickok,	Albert T. Steele, *i.*	'99	'07	218	333	551	50	62	9	71	4	4	0	8	26	1	275
Bethlehem,	1740	Mrs. Katherine B. Hayes,	Freeman Pettil,		'08	35	42	77	23	0	3	3	1	0	3	4	0	1	45
Bloomfield,	1738	F. C. Bidwell,	Adam R. Lutz,	'95	'05	47	92	139	20	1	1	2	3	2	0	5	0	0	160
Bolton,	1725	Adelia N. Loomis,	Cyrus M. Perry,	'65	'98	5	23	28	3	0	0	0	0	0	0	0	0	0	32
Bozrah,	1739	Charles J. Abell,[a]	Asher H. Wilcox,	'65	'08	28	34	62	18	0	0	0	0	1	0	1	0	0	32
Branford,	1644	John J. V. Cuningham,	Theophilus S. Devitt,	'91	'93	136	246	382	50	11	2	13	6	10	0	16	5	2	350
Bridgeport, 1st,	1695	Herbert Birdseye,	{ Charles R. Palmer, *i. em.*	'60	'72	138	263	401	74	0	6	6	5	2	0	7	0	4	300
			{ John De Peu, *i.*	'85	'97														
,, 2d,	1830	Frank Hubbard,	Henry H. Tweedy, *i.*	'98	'03	265	496	761	90	12	18	30	11	13	1	25	1	11	600
,, Black Rock,	1849	Henry F. Bunce,	Henry C. Woodruff, *i.*	'73	'81	21	47	68	21	2	1	3	3	1	0	4	2	6	60
,, Park st.,	1868	Arthur M. Marsh,	Gerald H. Beard, *i.*	'92	'05	219	450	669	64	18	6	24	14	22	3	39	6	12	490
,, Olivet,	1870	Frederick A. Parsons,	Morgan Millar,	'02	'08	146	264	410	50	1	6	7	0	3	0	3	0	6	300
,, West End,	1887	Charles N. Adams,	W. Irving Maurer,	'08	'07	83	196	279	43	10	10	20	7	4	27	38	5	1	200
,, King's Highway,	'94	Albert C. Coates,	Pearl E. Mathias, *i.*	'08	'08	39	92	131	6	12	13	25	1	3	0	4	2	3	100
,, *Swedish*,	1895	John E. Larson,	Isak Hoyem,	'97	'06	39	52	91	8	4	3	7	0	11	4	15	0	8	25
,, *Italian*,	1903	Joseph Pavone,	Canio Cerreta,	'03	'02	37	12	49	8	11	0	11	1	1	6	8	0	6	45
Bridgewater,	1809	Henry C. Sanford,	[Harry Davenport, *Pres.*]	'04	'07	27	47	74	13	5	3	8	3	0	0	3	5	0	46
Bristol,	1747	Henry B. Wilcox,	Calvin B. Moody, *i.*	'80	'03	226	391	617	66	17	11	28	5	4	11	20	4	6	260
,, *Swedish*,	1890	August Wiberg,	[P. Robert Blomstrann, *Lic.*]		'08	14	22	36	0	10	2	12	0	2	0	2	1	0	16
Broad Brook,	1851	Harriet A. Middleton,[b]	Irving A. Burnap,	'92	'04	29	86	115	32	5	2	7	1	0	0	1	1	19	140
Brookfield Center,	1757	Miss W. Skidmore,	Harry S. Martin,	'08	'07	43	84	127	15	8	5	13	3	4	0	7	4	1	89
Brooklyn,	1734	Wm. R. Thurber,	George W. Clark,	'00	'01	25	52	77	15	0	3	3	1	0	0	1	0	0	50
Buckingham,[c]	1731	Chas. G. Strickland,[d]	[William F. Tyler, *Lic.*]		'07	27	34	61	12	0	0	0	1	0	0	1	0	0	50
Burlington,[e]	1783	George W. Henry,	Edward G. Stone,	'74	'05	17	37	54	16	0	0	0	2	7	0	9	0	2	53
Canaan, Pilgrim,	1887	John S. Reed,	Edwin C. Gillette,	'98	'02	38	86	124	19	0	0	0	1	1	0	2	0	6	100
Canterbury,	1711	Rev. Almon T. Boland,	Almon T. Boland,	'07	'05	16	31	47	12	1	2	3	2	0	0	2	0	0	60
Canton Center,	1750	George W. Lamphier,	Charles H. Stevens,	'81	'09	50	90	140	14	5	0	5	3	4	0	7	0	4	70

[a] Norwich Town, R. D. 9. [b] Melrose. [c] Glastonbury, R. D. 1. [d] South Manchester, R. D. 1. [e] Unionville, R. D. 2.

CHURCHES	SUNDAY SCHOOL			BENEFICENCE										SALARIES, VALUES, ETC.				
Place	Superintendent	Members	Young People's Societies, Mem.	Foreign Missions	Education	Church Bldg.	Home Missions	Am. Miss. Association	Cong. S. S. and Pub. Soc	Minister'l Aid	Other Charities	Total	Home Expenditure	Salary, etc.	Date Erection of Church	Value Church Property	Investment Funds	Amt. of Debt
Abington,	Edward Peal, **Elliotts,**	72	48	$10	$0	$9	$6	$8	$6	$0	$11	$50	$725	†$600	1753	$4,000	$2,100	$0
Andover,	Charles L. Backus,	70	49	30	0	8	38	5	0	18	0	99	900	650	'33	5,200	7,000	0
Ansonia,	Herman A. Strong,	274	137	246	0	27	35	52	0	41	244	645	5,324	1,900	'65	41,000	0	0
,, *German,*	Rev. Cornelius Richert,	60	14	6	0	8	13	0	0	1	0	28	650	†600	'99	6,000	0	600
Ashford,		0	0	0	0	0	5	0	0	0	0	5	0	†250	'90	*2,500	531	0
Avon,	Miss Minnie I. Cowles,	47	0	0	0	0	23	0	0	0	2	25	1,100	650	'19	9,300	4,000	0
Barkhamsted,	Mrs. Burton Tiffany,	45	0	15	0	0	6	0	0	0	0	21	350	†500	'45	2,600	1,700	0
Berlin,	Frank L. Wilcox,	281	86	277	34	32	157	210	31	27	95	863	2,914	1,200	'52	36,000	3,000	0
Bethany,	Clifton D. Rosha,	25	0	0	0	0	5	0	0	0	0	5	423	†362	'32	*2,000	8,000	0
Bethel,	George E. Starr,	458	108	114	7	0	20	45	64	17	312	579	2,784	1,500	'66	20,000	0	0
Bethlehem,	Samuel A. Whittlesey,	72	11	28	6	7	38	25	14	7	21	146	674	600	'36	6,500	8,600	0
Bloomfield,	Nathan F. Miller,	265	74	26	20	8	38	22	22	15	653	804	2,159	900	'58	14,000	28,290	0
Bolton,	J. Wesson Phelps,	35	0	5	0	2	13	2	4	0	2	28	400	†500	'48	4,400	1,200	0
Bozrah,	Wm. F. Herrick, **Yantic,**	35	19	11	0	0	0	0	0	0	3	14	350	260	'43	6,000	3,500	0
Branford,	Herbert E. Thatcher,	354	79	265	12	36	89	45	32	12	358	849	3,911	1,600	'43	47,000	20,000	8,000
Bridgeport, 1st,	Frank H. Riley,	120	0	523	37	33	528	184	30	63	171	1,569	8,291	3,000	'50	122,500	10,050	6,000
,, 2d,	Rev. R. G. Higinbotham,	350	143	494	62	122	746	418	70	85	1,682	3,679	12,981	3,500	'60	*60,000	5,163	0
,, Black Rock,	John N. Fancher,	186	58	125	14	14	57	37	27	14	137	425	1,200	900	'49	10,000	2,500	0
,, Park st.,	William E. Phillips,	522	45	637	61	75	398	288	106	54	502	2,121	7,037	2,500	'71	53,000	0	1,200
,, Olivet,	Dr. F. L. Smith,	380	30	107	0	0	82	17	5	0	0	211	5,150	1,500	'92	54,000	0	1,000
,, West End,	Walter S. Hurlburt,	260	66	102	6	6	15	7	5	0	59	200	3,000	1,300	'90	*15,000	0	3,950
,, King's High.,	E. D. Beach,	170	49	29	3	6	16	11	8	1	0	74	2,460	1,000	'93	*6,000	0	0
,, *Swedish,*	Martin Moller,	92	54	0	0	0	4	0	0	0	221	225	1,200	†900	'97	*6,500	0	0
,, *Italian,*	Rev. Canio Cerreta,	86	53	0	0	0	14	4	0	0	10	28	221	†1,000	1903	*1,600	0	0
Bridgewater,	William H. Marsh,	98	25	40	5	4	35	6	14	6	6	116	873	600	'07	5,000	8,353	0
Bristol,	William T. Yahnig,	363	43	1,115	96	138	646	172	55	35	94	2,351	5,377	2,000	'32	22,000	4,000	0
,, *Swedish,*	Emil Carlson,	37	15	0	3	0	3	0	0	0	35	41	600	†342	'96	*4,000	0	0
Broad Brook,	Benjamin Armitage,	177	77	9	0	0	11	9	0	0	0	29	1,439	900	'93	11,800	4,000	0
Brookfield,	Gerald B. Curtis,	133	44	101	34	7	91	42	7	107	23	412	5,574	1,000	'54	10,300	8,750	0
Brooklyn,	Fred Lawton,	43	0	75	3	15	89	22	7	8	0	219	813	600	'32	6,000	1,900	0
Buckingham,	William A. Hills,	65	0	10	0	0	0	10	18	0	15	53	729	550	'67	6,500	6,089	0
Burlington,	Benjamin B. Hinman,	82	24	41	4	3	24	11	7	5	13	108	525	†600	'08	5,500	3,300	0
Canaan,	Rev. E. C. Gillette,	123	28	163	19	20	71	33	13	21	66	406	1,400	1,000	'88	11,000	100	0
Canterbury,	Mrs. James Lathrop,[a]	60	32	3	0	9	17	10	11	4	22	76	385	†575	'04	3,300	4,195	0
Canton,	Harold Humphrey,	121	56	67	0	10	40	20	8	8	0	153	762	600	'14	5,000	500	0

[a] South Canterbury.

† Missionary aid to salary. * No parsonage.

CHURCHES		CLERKS	MINISTERS			MEMBERS				ADMITTED			REMOVED				BAPT.		
City or Town	Org.	Name	Name	Ord.	C'd	Ma.	Fe.	To.	Ab.	C.	L.	To.	Di.	L.	R.	To.	Ad.	Inf.	Fam.
Centerbrook,	1725	Jerome W. Bushnell,	William B. Hubbard,	'81	'07	21	49	70	15	0	0	0	1	1	0	2	0	3	70
Central Village,	1846	Charles A. Byles,	[Ray E. Butterfield, *Lic.*]		'08	20	50	70	32	1	0	1	1	2	0	3	0	1	82
Chaplin,	1810	Andrew M. Grant,[a]				31	66	97	19	0	1	1	1	0	0	1	0	1	70
Cheshire,	1724	Edwin R. Brown,	Carl Stackman,	'02	'06	91	164	255	38	4	2	6	4	4	0	8	3	0	175
Chester,	1742	Edwin G. Smith,	Edward O. Dyer,	'83	'06	63	178	241	53	10	4	14	2	1	0	3	7	1	100
Clinton,	1667	Ezra E. Post,	Ernest F. McGregor,	'04	'07	85	167	252	52	2	7	9	1	6	0	7	0	1	180
Colchester,	1703	William S. Curtis,	Edmond C. Ingalls, *i.*	'77	'96	44	118	162	34	2	5	7	4	10	0	14	1	3	94
Colebrook,	1795	J. W. R. Allen,[b]	William Hedges,	'79	'01	14	31	45	14	1	2	3	0	6	0	6	1	0	50
Collinsville,	1832	Emerson A. Hough,	Charles E. Cooledge,	'85	'85	137	232	369	72	5	2	7	8	3	0	11	0	0	220
,, *Swedish,*	1887	Fred R. Widen,	B. Otto Johnson,	'99	'08	40	66	106	0	30	0	30	1	0	1	2	0	2	50
Columbia,	1720	Wm. A. Collins, jr.,	[W. H. Harris, *Meth.*]		'09	55	90	145	25	2	3	5	2	0	0	2	0	0	120
Cornwall,	1740	John E. Calhoun,	Edward C. Starr,	'71	'88	26	67	93	22	2	0	2	1	1	0	2	1	1	70
,, 2d, **W. Cornwall,**	1782	Miner P. Rogers,	Charles N. Fitch, *i.*	'74	'05	68	105	173	40	19	3	22	5	11	0	16	5	3	75
Coventry, 2d,[c]	1745	Andrew Kingsbury,	Harry C. McKnight,	'85	'03	21	56	77	17	6	4	10	2	1	0	3	5	0	95
Cromwell,	1715	Thomas W. Beaumont,				72	115	187	59	0	1	1	3	9	0	12	0	8	135
,, *Swedish,*	1892	Olaf L. Marthins,	John M. Henrikson,	'96	'09	21	24	45	0	1	0	1	0	0	5	5	0	60	20
Danbury,	1696	C. Edmund Mason,	{ Harry C. Meserve, *i.*	'94	'03	237	580	817	92	3	13	16	6	17	0	23	2	12	750
			{ Henry H. Morse, *assoc.*	'88	'07														
,, *Swedish,*	1893	Charles J. Larson,	[Algoth Ohlson, *Lic.*]		'07	14	27	41	1	9	0	9	0	0	0	0	0	7	60
Danielson,	1801	Sara M. Burlingame,	Clarence H. Barber, *i.*	'80	'05	97	234	331	61	1	5	6	7	7	0	14	1	3	250
Darien,	1744	Albert H. Scofield,	Herbert S. Brown, *i.*	'86	'99	59	113	172	18	0	3	3	1	1	0	2	0	1	100
Dayville, **Killingly,**	1849	Clara B. Stokes,	William J. Reynolds,	'81	'09	22	59	81	24	7	0	7	2	0	1	3	7	0	80
Deep River,	1834	R. L. Selden,	Nathan T. Dyer,	'78	'07	40	107	147	36	0	6	6	5	1	0	6	0	0	150
,, *Swedish,*	1890	Eric O. Strom,	[Otto E. Edwards, *Lic.*]		'07	11	18	29	0	3	0	3	1	0	0	1	0	0	12
Derby, 1st,	1678	Henry M. Bradley, jr.,	[Elmer E. Burtner, *Lic.*]		'09	110	164	274	41	23	1	24	3	3	0	6	5	17	165
,, 2d,	1846	Rev. W. H. Alexander,	William H. Alexander,	'91	'05	68	147	215	49	6	0	6	4	3	0	7	0	3	160
Durham,	1711	Mrs. Caroline G. Newton,	Chester H. Sweet,	'06	'08	35	80	115	14	4	0	4	0	0	0	0	2	1	73
East Canaan,	1769	A. A. Lawrence,	Charles W. Hanna, *i.*	'77	'01	33	80	113	14	25	4	29	1	2	0	3	20	0	71
Eastford,	1778	Henry Trowbridge,	James B. King,	'84	'08	24	34	58	4	0	1	1	0	3	7	10	0	0	41
East Granby,	1737	Benjamin P. Clark,				10	37	47	14	9	0	9	2	3	2	7	9	4	70
East Haddam,	1704	Eugene W. Chaffee,[d]	Francis Parker,	'78	'92	33	86	119	41	3	2	5	1	0	0	1	3	0	75
East Hampton,	1748	Albert W. Sexton,	Hugh E. Brown, *i.*	'07	'07	65	187	252	48	19	7	26	4	7	0	11	19	2	175
East Hartford, 1st,	1699	Harry D. Olmsted,	William C. Prentiss, *i.*	'98	'07	134	281	415	86	38	20	58	8	1	0	9	17	22	450
,, South, **Hockanum,**	1877	F. Howard Ensign,[e]	Henry A. Kernan,	'04	'08	41	108	149	5	3	2	5	2	1	0	3	1	3	80
East Hartland,	1768	Mrs. Edward E. Emmons,	Benjamin A. Dean,	'66	'08	5	17	22	7	0	2	2	3	0	0	3	0	0	50
East Haven,	1711	Asa L. Fabrique,[aa]	Daniel J. Clark, *i.*	'80	'80	121	228	349	26	34	13	47	8	3	0	11	13	12	245
Foxon,	1893	Mary M. Irwin, [bb]	Charles Page, *i.*	'94	'94	13	25	38	4	10	0	10	0	0	0	0	7	2	28
East Norwalk, *Swedish,*	1890	Andrew Aronson,	Charles J. Vahlstrom,	'00	'02	15	38	53	6	2	0	2	0	0	2	2	0	1	30
Easton, **Westport, R. D. 11,**	1763	Samuel B. Turney,	John L. Maddox,	'99	'08	29	58	87	28	2	2	4	1	0	0	1	1	0	32
East Windsor,	1754	Geo. S. Phelps,[cc]	William F. English, *i.*	'85	'92	60	101	161	12	6	2	8	4	3	0	7	0	4	70

[a] **Mansfield Center.** [b] **Winsted, R. D.** [c] **Rockville, R. D. 2.** [d] **Moodus.** [e] **Silver Lane.** [aa] **New Haven.** [bb] **E. Haven, R. D.** [cc] **Warehouse Point.**

CHURCHES	SUNDAY SCHOOL		Y. P. S.	BENEFICENCE									Home Exp.	SALARIES, VALUES, ETC.				
Place	Superintendent	Mem.	Mem.	Foreign Miss.	Ed'n	Ch. Bdg	Home Miss.	A. M. A.	S. S.	Min. Aid	Other	Total		Salary, etc.	Ch. Erec.	Value of Ch. Prop.	Inv. Funds	Amt. of Debt
Centerbrook,	Walton C. Griswold,	110	39	$53	$11	$3	$15	$59	$10	$0	$0	$151	$1,125	$800	1792	$6,100	$8,729	$1,800
Central Village,	Mrs. George R. Bliven,	77	0	26	0	0	0	0	0	0	0	26	754	780	'46	*8,000	0	0
Chaplin,	Frank W. Martin,[a]	47	45	28	5	4	7	9	6	6	12	77	902	600	'14	5,500	5,835	0
Cheshire,	Samuel A. Hale,[b]	162	67	185	19	15	68	104	20	28	277	716	1,912	1,100	'27	15,000	5,774	0
Chester,	Joseph H. Wilcox,	229	83	121	8	8	111	51	29	9	440	777	3,149	1,000	'46	10,500	5,100	0
Clinton,	Z. Silas Wellman,	163	64	105	13	14	44	61	19	13	14	283	2,214	1,000	'37	14,200	5,200	620
Colchester,	Edward T. Bunyan,	151	34	171	38	16	142	30	4	25	66	492	1,539	1,000	'41	14,000	600	0
Colebrook,	Wm. P. Lawrence,[c]	35	19	105	0	0	18	5	9	0	13	150	800	600	'42	5,000	5,300	0
Collinsville,	M. S. Neal,	243	75	200	10	16	144	30	22	12	183	617	1,800	1,200	'57	18,500	0	0
,, *Swedish*,	Carl J. Johnson,	113	40	0	0	5	20	36	0	95	45	201	900	†780	'93	*4,400	0	150
Columbia,	A. A. Latham,	140	54	143	6	15	33	15	17	3	33	265	1,023	700	'32	7,300	6,000	0
Cornwall,	Rev. E. C. Starr,	72	0	605	30	85	331	242	42	15	73	1,423	1,085	800	'41	7,000	10,035	0
,, 2d,	Charles W. Hart,	167	34	104	0	18	62	42	20	20	155	421	1,375	800	'26	9,000	450	150
Coventry,	Andrew Kingsbury,	130	45	47	0	4	16	13	9	3	31	123	874	650	'46	9,200	7,485	0
Cromwell,	George S. Butler,	214	46	383	51	31	149	148	124	1	104	991	4,539	900	'40	12,000	4,100	0
,, *Swed.*,	John Olson,	150	18	0	0	0	0	0	0	0	59	59	721	660		5,000	0	0
Danbury,	Rev. Henry H. Morse,	510	126	209	17	52	245	37	35	59	297	951	68,818	‡2,700	1908	70,932	8,700	0
,, *Swed.*,	Charles Wilson,	35	37	0	0	0	5	8	0	0	16	29	8,450	†500	1908	*8,000	0	0
Danielson,	Percy Hatch,	278	53	167	25	20	247	40	37	22	61	619	3,000	1,500	'55	26,000	8,427	0
Darien,	Dr. Milton F. Smith,	157	62	106	12	0	85	118	0	45	80	446	2,400	1,500	'37	13,500	3,800	500
Dayville,	Frank J. Burnett,	60	41	4	0	0	0	3	2	0	0	9	650	400	'49	6,000	0	0
Deep River,	Horace P. Denison,	176	87	67	0	0	0	20	0	0	36	123	1,621	800	'34	7,200	2,600	200
,, *Swedish*,	Eric O. Strom,	33	0	0	0	3	3	0	0	0	19	25	392	†330	'92	*2,410	0	0
Derby, 1st,	Newell J. Bailey,	182	159	154	11	19	41	48	20	10	161	464	2,815	1,100	'20	23,100	9,778	0
,, 2d,	Miss Grace Child,	108	0	53	10	17	49	21	10	34	414	608	3,100	1,500	'45	40,000	1,000	0
Durham,	Arthur S. Newton,	120	40	93	0	0	28	105	15	0	43	284	1,837	800	'47	6,800	7,700	0
East Canaan,	Edward S. Roberts,	192	28	349	0	0	6	28	0	3	68	454	1,030	800	'23	6,750	2,450	0
Eastford,	Gilbert S. Dean,	51	25	11	0	4	5	7	5	0	1	33	750	500	'29	8,100	7,000	0
East Granby,	Lucy M. Griffin,	25	0	8	0	3	5	3	2	0	0	21	700	600	'30	5,000	2,100	0
East Haddam,	Frank B. Boardman,[d]	76	33	73	11	32	81	103	15	9	22	346	1,434	1,000	1794	7,000	23,500	0
East Hampton,	Robert A. Beckwith,	278	42	143	11	15	40	33	8	14	135	399	2,578	1,200	'53	9,800	6,467	0
E. Hartford, 1st,	Harry E. Page,[e]	572	76	77	21	18	71	344	27	0	67	625	4,047	1,400	'36	26,000	7,872	500
,, South,	Clifford F. Brewer,[aa]	144	37	10	10	10	10	10	10	0	0	60	1,163	750	'77	7,800	1,100	100
East Hartland,	Mrs. Charles Hine,	25	0	9	0	0	10	0	0	0	1	20	782	†500	'01	5,000	1,900	0
East Haven,	John Scoville,	289	84	269	19	9	18	178	11	16	15	535	2,800	1,300	1774	36,010	13,000	0
Foxon,	Samuel E. Prout,[bb]	48	16	7	0	250	7	0	0	4	7	275	177	150	'77	*1,000	0	0
East Norwalk,	Rev. C. J. Vahlstrom,	42	21	53	9	7	34	1	3	0	20	127	660	†600	'91	*2,200	0	0
Easton,	Joseph B. Hill,	90	0	10	5	5	10	5	0	0	0	35	600	†600	'35	*5,000	4,600	0
East Windsor,	Wm. W. Thompson,[cc]	127	31	189	9	10	66	74	20	9	30	407	1,956	1,000	'02	11,000	7,608	0

[a] Clark's Corners. [b] West Cheshire. [c] Winsted, R. D. [d] Moodus. [e] Hartford, Box 1262. [aa] Silver Lane. [bb] E. Haven, R. D. [cc] Warehouse Point.

‡ Associate pastor's salary, $1,500. † Missionary aid to salary. * No parsonage.

CHURCHES		CLERKS	MINISTERS			MEMBERS				ADMITTED			REMOVED				BAPT.		
City or Town	Org.	Name	Name	Ord.	C'd	Ma.	Fe.	To.	Ab.	C.	L.	To.	Di.	L.	R.	To.	Ad.	Inf.	Fam.
East Woodstock,	1831	G. L. Upham,	Tell A. Turner,	'82	'02	29	54	83	14	5	0	5	3	3	0	6	4	0	58
Ellington,	1736	John T. McKnight,	David E. Jones,	'71	'98	78	142	220	45	7	5	12	8	2	0	10	2	0	200
Ellsworth, **Sharon, R. D. 3,**	1802	Horace M. Dunbar,	Wesley E. Page,	'97	'04	16	28	44	16	0	0	0	1	0	0	1	0	1	46
Enfield,	1699	Frederick A. King,[a]	David L. Yale, *r.*	'92	'08	86	100	186	60	0	6	6	3	1	0	4	0	7	135
Essex,	1852	Edwin T. Pratt,	Howard A. Morton,	'02	'07	38	84	122	31	5	0	5	2	3	0	5	1	1	90
Exeter, **Leonard's Bridge,**	1773	Albert G. Kneeland,	Andrew J. Park,	'66	'01	23	30	53	16	1	0	1	2	1	1	4	1	1	30
Fairfield,	1639	Bacon Wakeman,	Frank S. Child, *i.*	'79	'88	60	136	196	20	8	3	11	2	0	0	2	1	10	165
Falls Village,	1858	Myron H. Dean,	Edwin A. Hazeltine,	'79	'08	8	37	45	14	0	1	1	0	0	0	0	0	3	50
Farmington,	1652	Henry W. Barbour,	Quincy Blakeley, *i.*	'98	'05	81	180	261	61	0	1	1	3	3	0	6	0	0	149
Franklin, **Yantic, R. D. 2,**	1718	Louis H. Smith,	Harry A. Beadle, *i.*	'01	'00	33	57	90	18	0	0	0	3	1	0	4	0	0	52
Georgetown	1875	Charles P. Stanley,	Andrew C. Forbush,	'00	'06	33	59	92	19	3	2	5	0	3	0	3	2	2	70
,, *Swedish,*	1889	Ascel Anderson,	Anders A. Nordlund,	'95	'08	16	25	41	2	0	0	0	1	0	1	2	0	0	60
Gilead,	1752	John R. Gilbert,				21	33	54	14	0	3	3	2	0	0	2	0	0	40
Glastonbury,	1692	Philip K. Williams,	Francis A. Fate,	'94	'08	147	331	478	55	17	7	24	8	4	0	12	1	22	250
Goshen,	1740	Rev. H. E. Small,	Harry E. Small,	'93	'97	53	107	160	5	4	0	4	5	6	0	11	1	4	108
,, (Lebanon),[b]	1729	Wm. T. Curry,	Marcus Burr,	'64	'94	47	46	93	30	3	3	6	0	0	0	0	1	0	65
Granby, 1st,	1739	H. M. Hayes,[c]				37	62	99	18	0	0	0	2	0	0	2	0	0	40
,, South,	1872	Chester P. Loomis,	Frank B. Makepeace,	'73	'06	31	70	101	38	3	3	6	5	3	0	8	3	1	80
,, *Swedish,*	1903	Carl Anderson,[d]	Conrad M. Molander,	'06	'09	12	13	25	0	4	0	4	0	0	2	2	0	1	30
Greenfield Hill, **Fairfield,**	1726	Olive H. Meeker,	Edgar H. Olmstead,	'99	'08	51	91	142	18	1	0	1	1	9	0	10	1	0	130
Green's Farms,	1715	Lewis P. Wakeman,	Charlton B. Strayer,	'98	'02	41	74	115	19	3	1	4	4	0	0	4	0	7	90
Greenwich, 1st,[e]	1670	Isaac Ferris,[aa]	DeWitt C. Eggleston, *i.*	'93	'94	25	56	81	7	0	3	3	1	3	0	4	0	1	75
,, 2d,	1700	Benjamin Wright,	Joseph H. Selden, *i.*	'82	'00	214	383	597	50	9	13	22	6	4	1	11	1	5	250
,, Stanwich,[bb]	1735	William Thomson,	Matthew Patton,	'95	'99	70	103	173	57	5	0	5	3	1	0	4	1	7	96
,, North Greenwich,[cc]	1827	Ezekiel C. Mead,[dd]	Levi Rodgers,,	'71	'90	45	63	108	29	1	0	1	4	5	0	9	0	0	57
,, Mianus, **Cos Cob,**	1897	Mrs. Frank T. Palmer,	[Samuel E. Dunham, *Lic.*]		'08	10	18	28	2	3	1	4	0	1	0	1	1	2	50
Griswold,	1720	Henry R. Buck,	Charles L. French,	'96	'08	33	52	85	34	0	0	0	1	2	0	3	0	1	50
Groton,	1704	Milton M. Baker,	James R. Danforth, *i.*	'68	'08	59	141	200	47	6	7	13	4	0	1	5	2	4	198
Guilford, 1st,	1643	J. W. Norton,	Frederic E. Snow,	'80	'91	100	165	265	26	4	7	11	6	1	0	7	2	4	180
,, 3d,	1843	Mrs. Maria C. Bishop,	Warren D. Bigelow, *i.*	'02	'02	88	161	249	32	2	2	4	7	0	0	7	0	4	175
Haddam,	1696	Rollin U. Tyler,[ee]	Everett E. Lewis, *i.*	'72	'71	25	51	76	22	1	2	3	4	0	0	4	1	0	66
Haddam Neck,	1740	Emerson G. Clark,				23	23	46	5	0	0	0	2	3	0	5	0	0	31
Hadlyme,	1745	Henry C. Parker,[aaa]	Clarence C. Lyon,	'90	'08	12	52	64	17	2	5	7	2	2	0	4	2	0	50
Hampton,	1723	Rev. H. G. Marshall,	Henry G. Marshall,	'71	'04	23	61	84	20	0	2	2	2	0	2	4	0	1	85
Hanover,	1766	William S. Lee,	Charles H. Peck,	'82	'05	34	52	86	24	1	0	1	1	1	0	2	1	1	72
Hartford, 1st,	1632	John D. Parker,	Rockwell H. Potter, *i.*	'98	'00	297	581	878	137	15	19	34	12	24	0	36	2	10	500
,, 2d,	1670	Olin H. Clark,	Edwin P. Parker, *i.*	'60	'60	218	410	628	20	15	0	15	10	6	0	16	3	7	200
,, Park,	1824	Rev. Charles S. Thayer,	William W. Ranney, *i.*	'92	'96	90	197	287	35	3	8	11	9	5	2	16	1	0	225
,, 4th,	1832	James N. Bardin,	Henry H. Kelsey, *i.*	'84	'88	420	750	1170	144	59	32	91	13	35	0	48	17	32	0
,, Talcott st.,	1833	Oscar H. Williams,	Robert F. Wheeler,	'79	'86	28	82	110	18	1	2	3	2	1	0	3	0	1	90

[a] Thompsonville. [b] Yantic, R. D. 1. [c] North Granby. [d] Southwick, Mass. [e] Sound Beach. [aa] Riverside, R. D. [bb] Greenwich, R. D. 26.
[cc] Greenwich, R. D. 58. [dd] Portchester, N. Y. [ee] Tylerville. [aaa] East Haddam, R. D.

CHURCHES	SUNDAY SCHOOL		Y.P.S.	BENEFICENCE									Home Exp.	SALARIES, VALUES, ETC.				
Place	Superintendent	Mem.	Mem.	Foreign Miss.	Ed'n	Ch. Bdg	Home Miss.	A.M. A.	S. S.	Min. Aid	Other	Total		Salary, etc.	Ch. Erec.	Value of Ch. Prop.	Inv. Funds	Amt. of Debt
East Woodstock,	Walter E. Hammond,	55	0	$47	$9	$5	$10	$20	$25	$0	$18	$134	$592	$500	'32	*$6,000	$4,000	$200
Ellington,	John T. McKnight,	203	52	195	15	19	101	183	32	27	68	640	1,750	900	'68	28,000	0	0
Ellsworth,	Rev. E. W. Page,	46	10	31	7	7	28	8	7	8	66	162	650	550	'48	3,200	7,250	0
Enfield,	Harry O. Smith,	155	34	273	118	19	181	106	15	10	110	832	2,232	1,200	'48	18,000	6,600	0
Essex,	Edwin T. Pratt,	128	0	58	15	5	64	26	15	15	80	278	1,494	900	'53	13,000	0	0
Exeter,	John Clarke,[a]	40	0	21	7	7	29	8	3	7	4	86	415	†500	'44	4,000	1,100	0
Fairfield,	J. Elting Deye,	189	43	217	31	64	825	120	50	123	1,748	3,178	3,915	1,800	'92	80,000	14,000	0
Falls Village,	Arthur F. Gibbs,	45	0	0	0	0	0	0	0	5	0	5	2,075	400	'59	66,150	10,500	0
Farmington,	A. W. Hart,	155	41	263	34	34	471	102	44	26	75	1,049	3,640	1,600	1777	50,000	13,735	0
Franklin,	Louis H. Smith,	70	12	33	2	6	7	15	0	2	10	75	1,018	650	'62	5,500	10,000	0
Georgetown,	M. Burr Mills.	78	0	31	0	0	31	0	0	0	0	62	1,550	1,000	1901	28,625	10,000	0
,, *Swedish*,	Gustaf Wahlquist,	81	31	2	0	3	7	0	2	0	30	44	979	†600	'89	*1,550	0	250
Gilead.	John E. Ellis,	45	28	18	0	0	9	11	0	0	18	56	400	400	'38	4,000	0	0
Glastonbury,	Samuel H. Williams,	347	135	759	33	88	496	100	75	41	173	1,765	5,281	1,600	'67	33,000	7,300	0
Goshen.	James P. Vaill,[b]	125	43	131	0	3	72	151	22	7	38	424	1,730	1,000	'32	11,800	30,000	0
,, (Lebanon),	Wm. H. Geer,	109	39	83	0	7	88	16	8	0	1	203	677	500	'99	8,300	5,500	0
Granby, 1st,	Warren Wilcox,	37	25	12	2	2	7	5	1	1	6	36	600	550	'34	6,000	0	0
,, South,	Wm. R. Messenger,	80	23	85	8	6	22	8	0	6	100	235	1,675	800	'69	7,500	1,900	0
,, *Swed.*,	Eric Anderson,[c]	34	0	0	0	0	0	0	4	0	0	4	355	†480	1903	2,400	0	200
Greenfield Hill,	George H. Merwin,	165	37	19	2	5	25	16	7	3	3	80	1,463	900	'55	13,000	9,850	240
Green's Farms,	J. Frank Elwood,	117	43	181	0	9	20	25	31	5	72	343	2,200	1,200	'50	*10,000	11,000	0
Greenwich, 1st,	Rev. D. C. Eggleston,	140	0	75	49	10	62	56	15	0	95	362	3,308	1,200	'96	27,000	40,000	0
,, 2d,	Charles N. Mead,	350	65	899	102	85	1,030	287	126	67	341	2,937	8,084	3,000	'56	85,000	9,600	0
,, Stanwich.	Fletcher W. Smith,[d]	75	36	46	0	10	0	9	22	150	94	331	1,472	800	'04	6,300	6,000	0
,, N.Greenwich,	Elbert N. Ferris, **R. D. 27,**	101	40	100	3	4	37	25	9	3	7	188	1,500	1,000	'96	11,200	7,722	0
,, Mianus,	William J. Moxley,	85	20	3	0	0	17	0	0	0	0	20	718	†700	1903	*1,000	0	0
Griswold,	Edw. A. Geer,[e]	80	33	37	8	9	25	17	12	11	2	121	787	685	'36	6,000	8,800	0
Groton,	Carlos W. Allyn,	220	68	94	3	17	38	34	6	0	126	318	2,098	1,300	1901	*40,000	5,250	0
Guilford, 1st,	Frank P. Knowles,	240	29	154	7	21	125	93	10	0	53	463	2,090	1,000	'29	14,000	6,850	250
,, 3d,	Clifford F. Bishop,	229	37	46	5	5	25	32	12	5	84	214	1,950	1,200	'45	*10,000	1,700	0
Haddam,	Rolin U. Tyler,[aa]	110	26	96	0	6	25	25	2	5	77	236	769	620	'47	6,000	6,623	0
Haddam Neck,	Mrs. Merrill Shepherd,	30	0	0	0	0	0	0	0	0	0	0	465	†550	'74	7,000	5,000	400
Hadlyme,	Mrs. Hurvey M. Luther,	81	38	31	0	0	12	13	6	0	0	62	709	600	'40	4,015	5,780	600
Hampton,	Henry Clapp, **R. D. 2,**	60	26	67	4	14	23	30	7	1	7	153	656	520	1723	*6,600	1,650	0
Hanover,	Alison B. Ladd,[bb]	115	23	83	8	7	24	14	11	6	12	165	1,030	700	'47	6,500	3,750	139
Hartford, 1st,	Oscar A. Phelps,	473	80	3,387	374	360	2,053	1035	314	570	6,877	14,970	46,030	5,000	'07		36,734	0
,, 2d,	Rev. E. P. Parker,	175	100	400	0	0	400	100	0	50	817	1,767	9,908	5,100	'20	60,000	50,000	10,000
,, Park,	H. Leonard Beadle,	220	57	374	108	65	538	222	22	56	290	1,675	8,298	2,500	'66	*100000	38,000	7,434
,, 4th,	Louis H. Koehler,	1332	80	308	13	24	202	44	11	30	439	1,071	9,939	2,500	'50	91,500	0	6,500
,, Talcott st.,	Rev. R. F. Wheeler,	135	30	0	0	0	5	5	5	0	15	30	1,742	†800	1907	27,500	11,115	13,500

[a] Chestnut Hill. [b] West Goshen. [c] Southwick, Mass. [d] Cos Cob, R. D. 28. [e] Jewett City, R. D. 1. [aa] Tylerville. [bb] Baltic, R. D. 1.

† Missionary aid to salary. * No parsonage.

CHURCHES		CLERKS	MINISTERS			MEMBERS				ADMITTED			REMOVED				BAPT.		
City or Town	Org.	Name	Name	Ord.	C'd	Ma.	Fe.	To.	Ab.	C.	L.	To.	Di.	L.	R.	To.	Ad.	Inf.	Fam.
Hartford, Farmington av.,	1852	Francis N. Allen,	W. DeLoss Love, *i.*	'78	'85	211	296	507	40	2	16	18	11	5	0	16	0	1	394
,, Asylum Hill,	1865	Edward M. Ney,	Joseph H. Twichell, *i.*	'63	'65	308	464	772	125	18	11	29	13	16	0	29	6	5	384
,, Windsor av.,	1870	Walter G. Camp,	Harry E. Peabody, *i.*	'92	'99	167	494	661	45	21	18	39	5	14	0	19	4	10	430
,, Wethersf'd av.,	1873	Charles A. Relyea,	Rodney W. Roundy, *i.*	'04	'07	135	227	362	45	50	25	75	1	19	9	29	18	28	400
,, Zion, *Swedish,*	1889	Gustaf A. Lindell,	Carl M. Ahlberg,	'99	'07	85	127	212	20	17	9	26	1	5	3	9	0	8	27
,, *Danish,*	1893	Gregers P. Jensen,	Gabriel Nelson,	'05	'04	22	32	54	0	3	0	3	0	0	0	0	0	0	25
,, Pilgrim,	1894	John Burgess,				36	58	94	19	0	8	8	2	8	0	10	0	8	125
,, *Italian,*	1903		Pietro F. Vodola,	'99	'06	32	11	43	2	18	0	18	0	0	0	0	0	5	100
Harwinton,[a]	1738	William H. Wilson,	Benjamin P. Capshaw,	'03	'07	50	71	121	32	6	0	6	4	4	0	8	3	0	100
Hebron,	1716	James H. Jagger,				40	76	116	27	4	7	11	1	1	0	2	2	0	63
Higganum,	1844	Rev. W. J. Tate,	William J. Tate,	'93	'99	87	143	230	42	0	0	0	3	3	0	6	0	3	120
Huntington, **Shelton,**	1724	Frank H. Wells,	Frederick A. Holden,	'85	'03	26	54	80	6	10	1	11	5	2	0	7	5	2	70
Ivoryton,	1898	Samuel F. Parmelee,	Enoch H. Burt,	'86	'98	19	85	104	11	5	1	6	0	0	0	0	3	0	100
,, *Swedish,*	1892	C. August Johnson,	[Otto E. Edwards, *Lic.*]		'07	12	24	36	2	4	0	4	0	0	0	0	0	4	20
Jewett City,	1825	George A. Haskell,	William H. Gane,	'79	'08	33	72	105	24	0	11	11	3	3	0	6	0	2	85
Kensington,	1712	Sidney N. Cowles,	Carleton Hazen,	'92	'09	98	75	173	52	7	2	9	4	2	0	6	0	7	82
Kent,	1741	Katherine M. Hopson,	Clarence H. Perry,	'09	'09	52	93	145	40	0	3	3	1	4	0	5	0	0	90
Killingworth,	1738	Cyrus D. Evarts,[b]	Charles S. Bodwell,	'03	'05	34	54	88	32	5	2	7	2	1	0	3	5	0	58
Lebanon,	1700	Edwin L. Danielson, M.D.,[c]	[Eugene B. Smith, *Lic.*]		'09	59	101	160	23	1	0	1	0	3	2	5	1	4	60
Ledyard, **Norwich, R. D. 6,**	1810	Isaac G. Geer,	William F. White,	'90	'08	39	50	89	32	0	5	5	0	4	0	4	0	0	91
Lisbon, **Norwich, R. D. 4,**	1723	Frank E. Hyde,				35	54	89	26	7	2	9	3	1	0	4	5	0	40
Litchfield,	1721	James P. Woodruff,	John Hutchins, *i.*	'76	'95	69	167	236	32	1	3	4	4	6	0	10	0	2	146
Lyme,	1725	J. Raymond Warren,	Leroy C. Partch,	'07	'08	15	53	68	17	4	1	5	1	2	0	3	4	1	15
,, Grassy Hill,	1746	J. Ely Beebe,				6	20	26	15	0	0	0	0	2	0	2	0	0	12
Madison,	1707	George C. Field,	[John L. Dickson, *Meth.*]		'08	82	168	250	45	3	3	6	6	3	0	9	1	2	220
Manchester, North,	1851	Henry A. Slater,	Charles N. Lovell,	'02	'05	79	159	238	52	0	3	3	4	7	11	22	0	5	206
Mansfield, 1st, **M. Center,**	1710	Henry S. Brown,[d]	Walter E. Lanphear,	'94	'07	37	74	111	35	0	10	10	5	0	2	7	0	0	128
,, 2d, **Storrs,**	1744	Edwina M. Whitney,	Oren D. Fisher,	'75	'07	38	52	90	31	2	1	3	2	2	0	4	1	0	50
Marlboro,	1749	John Lord,[e]	Sarkis A. Apraham,	'96	'05	16	31	47	12	1	0	1	1	0	0	1	0	2	50
Meriden, 1st,	1729	Albert H. Wilcox,	Albert J. Lord, *i.*	'97	'02	313	648	961	122	75	27	102	13	20	0	33	28	18	640
,, Center,	1729	Arthur C. Yale,	Dubois H. Loux, *i.*	'05	'08	138	296	434	47	33	12	45	3	14	0	17	2	11	325
Middlebury,	1796	Mrs. Bessie W. Bronson,	Arthur E. Westenberg,	'07	'07	32	61	93	26	11	3	14	3	1	2	6	8	3	65
Middlefield,	1744	Rev. Wm. T. Allison,	[William T. Allison, *Pres.*]	'02	'07	45	76	121	21	19	12	31	0	2	0	2	7	4	65
Middle Haddam,	1885	Dr. Geo. N. Lawson,	Truman D. Childs,	'73	'08	24	42	66	25	0	2	2	4	0	1	5	0	1	50
Middletown, 1st,	1668	Daniel T. Haines,	Azel W. Hazen, *i.*	'69	'69	184	402	586	70	7	8	15	10	10	3	23	4	18	359
,, South,	1747	Seth H. Butler,	Frederick W. Greene, *i.*	'85	'95	150	312	462	77	8	7	15	8	7	0	15	3	13	267
,, 3d,	1773	Rev. D. B. Hubbard,	David B. Hubbard,	'72	'85	48	79	127	10	11	1	12	2	0	0	2	1	0	88
,, *Swedish,*	1893	Gustaf Waller, **Portland,**	Adolph Liljengren,	'04	'04	18	22	40	3	0	0	0	0	5	0	5	0	6	35
Milford, 1st,	1639	David L. Clarke,	Frederick A. Sumner,	'94	'07	133	311	444	79	38	19	57	10	8	0	18	17	9	320
,, Plymouth,	1741	Richard R. Hepburn,	Howard C. Meserve, *i.*	'03	'03	86	184	270	20	1	4	5	3	2	5	10	0	4	140

[a] Torrington, R. D. 2. [b] Madison, R. D. 1. [c] R. D. 1. [d] Willimantic. [e] East Hampton, R. D.

CHURCHES	SUNDAY SCHOOL		Y.P.S.	BENEFICENCE									Home Exp.	SALARIES, VALUES, ETC.				
Place	Superintendent	Mem.	Mem.	Foreign Miss.	Ed'n	Ch. Bdg	Home Miss.	A.M. A.	S. S.	Min. Aid	Other	Total		Salary, etc.	Ch. Erec.	Value of Ch. Prop.	Inv. Funds	Amt. of Debt
H'd, Farm'n av.,	Frederick H. Forbes,	354	118	$367	$41	$62	$620	$46	$39	$33	$754	$1,962	$7,072	$3,000	'99	$133200	$6,000	$0
,, Asylum Hill,	Rev. J. H. Twichell,	269	0	2,388	3410	34	1,594	195	57	209	5,682	13,569			'65			
,, Windsor av.,	B. Norman Strong,	448	48	487	16	20	205	130	36	27	315	1,236	5,355	2,000	'72	70,000	0	0
,, Wethersf'd av.	Calvin C. McCray,	532	130	111	3	21	31	16	8	5	105	303	3,000	1,600	'75	*10,000	0	1,220
,, Zion,	Gustaf A. Lindell,	133	75	0	0	0	15	90	0	5	310	420	2,314	1,080	'90	*11,308	0	600
,, *Danish*,	Rev. Gabriel Nelson,	90	0	110	0	6	10	25	25	76	0	252	835	†720	1906	*7,500	0	3,200
,, Pilgrim,	Oliver W. Tule,	110	0	0	0	0	0	0	0	17	0	17	1,309	†1,200	'97	*7,500	0	0
,, *Italian*,	Mrs. Pietro F. Vodola,	52	40	0	0	0	4	0	0	0	0	4	150	†900		0	0	0
Harwinton,	Arthur Hunt,	86	26	60	4	6	30	21	12	2	15	150	655	500	'08	25,000	2,240	0
Hebron,	W. Clifford Robinson,[a]	97	60	18	0	0	0	21	0	0	20	59	528	400	'82	8,000	2,236	0
Higganum,	Rev. Wm. J. Tate,	145	61	131	6	15	44	28	22	4	19	269	1,600	1,000	'45	16,500	6,000	0
Huntington,	Frank H. Wells,	110	57	0	0	0	0	0	0	0	40	40	950	600	'92	8,500	8,000	0
Ivoryton,	Rev. Enoch H. Burt,	216	60	199	11	10	93	24	7	11	11	366	1,473	900	'87	11,000	0	0
,, *Swedish*,	Frank Vennerstrom,	56	11	10	3	5	7	0	3	0	60	88	600	†390	'96	3,450	0	0
Jewett City,	Frank E. Robinson,	110	31	6	0	0	142	3	10	8	0	169	1,307	700	'77	22,500	6,400	300
Kensington,	Norman W. Warren,	118	30	115	15	4	170	68	16	4	169	561	1,100	800	1774	8,500	1,500	0
Kent,	Frank W. Pierce,	104	32	84	7	5	72	19	5	5	64	261	1,711	1,000	'49	11,000	17,462	0
Killingworth,	Philander E. Parmelee,[b]	120	30	19	4	8	3	6	0	2	0	42	658	†600	'17	11,000	630	0
Lebanon,	Charles A. Perkins, **R. D. 1**,	141	65	46	25	0	60	0	0	0	15	146	1,219	800	'06	9,000	5,650	0
Ledyard,	John M. Gray,	137	33	40	5	5	50	20	4	3	0	127	1,240	1,000	'43	4,100	16,659	125
Lisbon,	Fred N. Robinson,	113	33	47	7	3	11	9	0	0	0	77	1,013	500	'58	4,000	3,576	0
Litchfield,	Frank B. Mason,	122	38	683	19	34	88	64	46	21	462	1,417	3,709	1,500	'72	38,000	2,500	0
Lyme,	William Marvin, **Hamburg**,	77	34	25	0	10	10	10	0	4	20	79	700	†600	'14	*1,500	2,800	0
,, Grassy Hill,		20	15	0	0	0	0	0	0	0	0	0	100	†400	'12	2,800	2,300	0
Madison,	Joseph D. Kelsey,	126	20	136	6	4	20	12	3	8	212	401	1,620	1,200	'38	*20,000	19,000	0
Manchester,	C. W. M. Blanchard,	230	94	1,561	72	234	349	2287	126	32	3,804	8,465	2,100	1,500	'90	33,000	0	0
Mansfield, 1st,	Walter F. Storrs,	140	34	88	10	10	36	27	10	7	40	228	1,372	800	'66	8,200	6,650	0
,, 2d,	Charles Thom,	50	0	26	0	8	11	9	8	0	0	62	1,300	1,100	'49	6,800	2,890	0
Marlboro,	George Lyman,[c]	75	25	10	0	0	10	9	0	5	10	44	950	†700	'41	2,950	6,145	70
Meriden, 1st,	Rev. Thomas E. Nugent,	530	137	845	109	125	1,259	258	89	124	2,944	5,753	9,976	3,000	'79	187,028	18,005	0
,, Center,	J. Hobart Yale,	240	148	320	20	20	112	60	25	31	505	1,093	9,974	1,600	'30	34,500	6,500	0
Middlebury,	Harry E. Clark,	79	33	112	4	4	121	18	4	5	149	417	1,897	850	'40	18,500	5,770	0
Middlefield,	Alfred Augur,	104	33	52	20	13	19	15	12	0	95	226	1,314	1,000	'42	6,800	10,000	0
Middle Haddam,	Samuel House,	40	17	0	0	0	0	0	0	0	0	0	1,300	600	'64	6,000	0	50
Middletown, 1st,	Rev. Arthur H. Hope,	588	87	1,194	56	34	1,008	41	51	38	1,119	3,544	6,696	2,500	'73	103,000	31,685	0
,, South,	George A. Crary,	252	67	453	43	58	401	121	52	52	930	2,110	4,615	2,000	'68	80,000	2,000	0
,, 3d,	Chas. A. Congdon, **R. D. 1**,	111	76	45	7	7	56	11	5	8	105	244	1,150	900	'49	7,500	1,275	0
,, *Swedish*,	Charles H. Lundstedt,	38	23	0	0	0	3	0	0	0	92	95	1,169	†660	'93	*3,500	0	0
Milford, 1st,	Walter L. Merwin,	254	101	70	49	26	239	57	51	2	180	674	4,155	2,000	'22	29,000	1,000	2,700
,, Plym'th,	Charles T. Proctor,	199	19	101	0	16	104	42	14	10	21	308	1,700	1,000	'35	23,500	3,000	1,500

[a] Columbia, R. D. [b] Madison, R. D. 1. [c] E. Hampton R. D. † Missionary aid to salary. * No parsonage.

CHURCHES		CLERKS	MINISTERS		MEMBERS					ADMITTED			REMOVED				BAPT.		
City or Town	Org.	Name	Name	Ord.	C'd	Ma.	Fe.	To.	Ab.	C.	L.	To.	Di.	L.	R.	To.	Ad.	Inf.	Fam.
Millington,	1736	Eugene B. Peck,	Stephen M. Andrews,	'67	'97	11	22	33	10	0	0	0	0	0	0	0	0	0	40
Milton, **Litchfield, R. D. 1,**	1798	Marian E. Blake,	Thomas A. Williams,	'08	'08	11	30	41	8	0	0	0	0	0	0	0	0	0	32
Mohegan, **Norwich, R. D. 7,**	'32	Edwin C. Fowler,				7	11	18	3	0	0	0	0	0	0	0	0	0	15
Monroe,[a]	1764	Albert Wheeler,	[M. M. Amumson, *Christian.*]		'09	34	50	84	0	0	0	0	0	0	0	0	0	0	30
Montville,[b]	1722	John C. Fellowes,	Henry T. Arnold,	'71	'08	29	53	82	19	0	0	0	3	2	0	5	0	0	42
Morris,	1768	Rev. F. W. Fletcher,	Francis W. Fletcher,	'99	'03	52	73	125	32	3	0	3	5	0	0	5	2	2	95
Mt. Carmel,	1764	Samuel H. Conklin,	Harris E. Starr, *i.*	'02	'06	58	110	168	21	9	2	11	1	3	0	4	0	0	132
Mystic,	1852	Henry B. Noyes, jr.,	Albert F. Earnshaw,	'98	'08	33	91	124	34	0	0	0	4	1	0	5	0	5	90
Naugatuck,	1781	Harry A. Dalby,	Sherrod Soule, *i.*	'88	'92	124	288	412	33	12	17	29	7	6	5	18	5	25	350
,, *Swedish,*	1894	Carl Anderson,	Gustaf A. Anderson,	'07	'07	28	39	67	6	0	2	2	0	1	0	1	0	8	40
Nepaug,[c]	1848	James B. Spencer,	Grace I. Edwards,		'05	23	39	62	27	0	2	2	2	0	0	2	0	0	40
New Britain, 1st,	1757	Wm. C. Hungerford,	Henry W. Maier, *i.*	'93	'07	314	541	855	106	40	28	68	16	9	0	25	12	23	675
,, South,	1842	George S. Talcott,				458	748	1206	203	66	25	91	9	24	0	33	8	25	1030
,, *Swedish,*	1884	Albin Johnson,	Gustaf E. Pihl, *i.*	'94	'01	180	220	400	45	18	1	19	2	5	8	15	0	25	215
,, Stanley Memorial,	1907	Elmore E. Morse,	Alvin C. Bacon, *i.*	'07	'07	15	40	55	1	12	10	22	0	0	0	0	2	3	100
New Canaan,	1733	Joseph F. Silliman,	J. Howard Hoyt,	'76	'91	110	195	305	45	4	2	6	4	4	0	8	0	5	190
New Fairfield,[d]	1742	George M. Nevius, **R. D.**	E. Henry Byrons,	'86	'06	35	50	85	31	2	0	2	1	2	0	3	2	0	40
New Hartford,	1828	Frederic B. Jones,	Edward O. Grisbrook, *r.*	'93	'07	32	89	121	22	5	7	12	2	2	0	4	3	4	135
New Haven, 1st,	1639	Amory E. Rowland,	Newman Smyth, *i. em.*	'68	'82	116	277	393	90	12	5	17	13	3	0	16	0	3	175
			Oscar E. Maurer,		'09														
,, United,	1742	C. E. P. Sanford,	Theodore T. Munger, *i. em.*	'56	'85	260	502	762	138	24	23	47	20	14	1	35	7	6	735
,, Dixwell av.,	1829	Fred D. Payne,	Edward F. Goin, *i.*	'02	'01	145	256	401	50	28	4	32	3	0	16	19	12	12	200
,, Grand av.,	1830	Frank E. Fowler,	Isaiah W. Sneath, *i.*	'84	'04	315	567	882	175	50	25	75	16	19	0	35	18	26	500
,, Plymouth,	1831	Ernest C. Johnson,	William W. McLane, *i.*	'74	'84	154	276	430	24	19	17	36	7	15	3	25	8	2	241
,, Westville,	1832	Albert Z. Downs,	Clair F. Luther,	'92	'09	97	190	287	87	5	0	5	7	5	0	12	0	4	112
,, Dwight place,	1838	William S. Todd,	William W. Leete, *i.*	'82	'99	358	686	1044	124	39	36	75	15	26	0	41	17	12	673
,, Redeemer,	1838	Edward F. Smith,	Watson L. Phillips, *i.*	'77	'90	234	367	601	106	27	9	36	11	17	0	28	12	0	570
,, Pilgrim,	1852	W. A. Hemingway,	Robert E. Brown,	'04	'04	148	284	432	67	18	7	25	9	6	0	15	0	7	350
,, Davenport,	1862	John F. Douglass,	Ernest L. Wismer,	'99	'08	156	272	428	67	36	16	52	9	15	2	26	0	3	300
,, Howard av.,	1865	Willis N. Buttrick,	J. Edward Newton,	'98	'08	150	294	444	40	28	10	38	4	14	0	18	10	7	400
,, Humphrey st.,	1869	Harry G. Ostrander,	Frank R. Luckey, *i.*	'88	'88	202	300	502	150	47	12	59	8	16	4	28	6	10	400
,, Shelton av.,	1871	C. W. Smith,	Allison D. Adams,	'75	'08	50	107	157	8	38	20	58	2	21	4	27	9	4	70
,, Emanuel,	1887	Carl Carlson,	Per Albin Nelson,	'02	'07	43	84	127	7	31	0	31	1	0	5	6	0	11	60
,, *Danish,*	1890	George Eliasen,	Ludwig Johnson,	'99	'99	44	60	104	5	17	1	18	1	1	0	2	5	0	65
,, *Italian,*	1903	Pietro Scalesse,	Francesco Pesaturo,	'91	'04	34	12	46	14	8	0	8	2	2	4	8	0	2	100
Newington,	1722	John S. Kirkham,	Herbert Macy, *i.*	'83	'92	97	143	240	49	2	0	2	5	2	0	7	1	3	116
New London, 1st,	1642	P. Leroy Harwood,	J. Romeyn Danforth, *i.*	'92	'03	115	319	434	92	14	1	15	12	10	1	23	4	6	360
,, 2d,	1835	Arthur L. Smith,	James W. Bixler, *i.*	'89	'91	190	418	608	91	30	9	39	12	15	5	32	14	3	390
,, *Swedish,*	1905	Carl R. Liljenstein,	Jonas P. Liljenstein, *i.*	'98	'05	16	31	47	7	6	2	8	1	1	1	3	0	9	20

[a] Stepney Depot, R. D. 14. [b] Uncasville, R. D. 1. [c] New Hartford, R. D. 1. [d] Danbury, R. D. 54.

CHURCHES	SUNDAY SCHOOL		V.P.S.	BENEFICENCE									Home Exp.	SALARIES, VALUES, ETC.				
Place	Superintendent	Mem.	Mem.	Foreign Miss.	Ed'n	Ch. Bdg	Home Miss.	A. M. A.	S. S.	Min. Aid	Other	Total		Salary, etc.	Ch. Erec.	Value of Ch. Prop.	Inv. Funds	Amt. of Debt
Millington,	William A. Miner,	35	19	$3	$0	$0	$5	$1	$0	$0	$3	$12	$372	†$500	'33	$1,800	$5,045	$0
Milton,	Fremont Grannis, Bantam,	30	15	27	0	0	16	0	1	0	0	44	513	†600	1792	1,900	1,000	0
Mohegan,	Edward Kent,	15	0	0	0	0	0	0	4	0	0	4	168		'31	2,000	2,000	0
Monroe,	Edward Curtus,	50	0	15	5	6	15	6	5	5	0	57	800	700	'47	7,500	10,000	0
Montville,	John C. Fellowes,	54	23	11	0	5	5	7	6	3	0	37	450	500	'47	4,500	3,300	0
Morris,	Charles H. Twing,[a]	150	30	43	21	4	22	29	19	0	0	138	911	600	'45	7,000	1,100	0
Mt. Carmel,	Homer B. Tuttle,	258	22	91	6	3	20	46	9	11	54	240	1,539	1,000	'40	9,500	5,000	0
Mystic,	Charles W. Foote,	102	65	166	14	14	68	68	23	19	10	382	1,690	1,100	'59	*12,500	2,900	0
Naugatuck,	John W. Hayes,	540	40	425	1500	1,200	325	4000	55	125	300	7,930	6,500	2,400	1903	175,000	6,000	0
,, *Swed.*,	Theodore Johnson,	90	51	35	13	0	10	54	0	0	97	209	1,264	†720	'99	*5,500	0	1,700
Nepaug,	G. C. Beckwith,	45	28	29	7	0	34	19	6	3	0	98	600	†500	'47	*3,000	1,000	0
New Britain, 1st,	E. Clayton Goodwin,	687	150	2,113	325	367	686	428	51	54	10000	14,024	7,500	3,000	'55	168,000	15,000	0
,, South,	Rev. Watson Woodruff,	1452	119	2,580	233	105	1,532	405	122	12	501	5,490	12,437	3,500	'68	180,000	42,500	0
,, *Swedish*,	August Frederickson,	358	74	96	78	18	288	0	0	100	297	877	3,796	1,080	'89	*20,000	0	0
,, Stanley Mem.	James N. Hall,	125	86	14	2	3	13	4	2	1	17	56	1,375	†1,000	1906	*25,000	0	0
New Canaan,	Nelson Silliman,	240	105	167	40	12	132	75	30	18	100	574	4,300	2,000	'42	27,500	12,000	0
New Fairfield,	Mrs. A. H. Mallett,[b]	40	35	0	0	4	10	0	4	6	9	33	495	†550	'36	3,000	1,000	300
New Hartford,	Walter C. Woodruff,	181	25	48	18	26	45	41	13	0	65	256	1,700	1,200	'28	*8,000	800	0
New Haven, 1st,	Harrison T. Sheldon,	147	0	1,230	54	103	141	73	0	59	4,279	5,939	12,250		'14	85,000	0	0
,, United,	Rev. Herbert J. Wyckoff,	823	60	1,703	0	160	1,531	310	110	0	2,938	6,752	12,135	5,500	'15	*75,000	46,000	0
,, Dixwell av.,	Mrs. John W. Ross, jr.,	285	124	0	0	0	0	6	0	0	50	56	2,385	900	'86	*17,100	1,459	0
,, Grand av.,	Sherman I. Graves,	430	70	234	15	16	83	25	14	13	414	814	5,735	2,500	'53	*45,000	3,000	5,000
,, Plymouth,	Theodore R. Blakeslee,	451	30	383	41	57	173	139	52	14	336	1,195	5,979	3,000	1901	*95,000	0	27,000
,, Westville,	Frederick H. Lincoln,	167	52	112	14	4	16	15	7	5	117	290	2,109	1,200	'35	*8,000	0	100
,, Dwight pl.,	Wells Campbell,	898	85	821	71	141	576	351	96	94	883	3,033	10,591	3,000	'72	104,850	1,500	6,700
,, Redeemer,	Edgar L. Hartpense,	425	42	1,238	99	82	3,176	177	16	44	1,131	5,963	10,563	5,000	'69	113,000	35,000	23,000
,, Pilgrim,	Sheldon G. Sterling,	294	135	234	0	0	582	11	12	0	162	1,001	3,100	1,500	'52	55,000	1,700	0
,, Davenport,	Robert MacArthur,	266	33	123	10	15	41	21	9	3	363	585	4,041	1,500	'73	77,500	5,380	0
,, Howard av.,	Joel B. Foote,	252	57	53	6	5	38	15	0	0	128	245	3,182	1,310	'67	*35,000	0	0
,, Humphrey st.,	George B. Atwater,	279	70	195	0	0	358	34	14	0	406	1,007	3,400	2,000	'82	*30,000	2,800	0
,, Shelton av.,	Milton E. Whittler,	211	48	10	0	0	10	0	5	2	0	27	1,450	1,000	'82	8,000	0	0
,, Emanuel,	John Larson,	77	49	93	0	0	10	0	0	0	54	157	1,575	†720	'91	12,000	0	7,000
,, *Danish*,	Rev. Ludwig Johnson,	80	0	531	0	0	152	0	0	0	175	858	1,523	†840	1903	11,000	0	6,000
,, *Italian*,	Rev. Francesco Pesaturo,	52	27	0	0	0	0	0	0	0	62	62	165	†1,000		0	0	0
Newington,	Joshua Belden,	274	51	444	59	35	159	103	37	10	84	931	1,788	1,100	1797	15,000	5,200	0
New London, 1st,	George F. Tinker,	276	47	676	45	25	318	91	38	47	1,275	2,515	6,000	2,500	'52	110,000	1,000	0
,, 2d,	Walter A. Towne,	419	66	13,086	2973	1,555	3,067	1218	109	243	3,628	25,879	8,422	3,000	'68	108,000	30,203	0
,, *Swedish*,	John G. Johnson,	32	0	22	7	6	14	0	0	0	14	63	720	720	1907	*6,000	0	0

[a] East Morris. [b] Danbury, R. D. 19. † Missionary aid to salary. * No parsonage.

CHURCHES		CLERKS	MINISTERS			MEMBERS				ADMITTED			REMOVED				BAPT.		
City or Town	Org.	Name	Name	Ord.	C'd	Ma.	Fe.	To.	Ab.	C.	L.	To.	Di.	L.	R.	To.	Ad.	Inf.	Fam.
New Milford,	1716	Minot S. Giddings,	George H. Johnson, *i.*	'02	'08	147	307	454	70	19	8	27	6	2	1	9	3	4	284
New Preston,	1757	George S. Humphrey,	J. Edward Herman,	'95	'07	24	48	72	11	1	0	1	0	3	0	3	0	7	50
New Preston Hill,	1757	F. S. Gibson,	Evan Evans,	'94	'07	16	21	37	8	0	2	2	3	0	0	3	0	0	16
Newtown,	1715	Robert D. Smith, **R. D. 34,**	[Alexander Steele, *M. E.*]	'08	'08	61	103	164	41	8	1	9	0	2	0	2	2	0	100
Niantic,	1724	Herman W. Smith, **R. D. 1,**	J. Wm. Knappenberger,	'76	'07	16	42	58	7	5	2	7	2	2	1	5	2	0	60
Norfolk,	1760	Edmund Brown,	William F. Stearns, *i.*	'89	'97	110	192	302	80	19	2	21	6	3	0	9	7	0	225
North Branford,[a]	1727	George F. Ford,	Robert R. Kendall,	'78	'09	34	53	87	31	0	0	0	4	2	0	6	0	0	90
Northfield,	1795	Bessie M. Turner,[b]	Giles F. Goodenough,	'96	'07	22	52	74	6	9	2	11	4	1	0	5	5	1	65
Northford,	1750	Mrs. Elmer J. Beach,	[Frederick E. Lumley, *Dis.*]		'08	12	40	52	16	0	0	0	2	2	0	4	0	1	34
North Guilford,[c]	1725	Benjamin Rossiter,	Edward P. Ayer,	'94	'03	54	81	135	25	11	0	11	6	0	0	6	1	0	75
North Haven,	1718	Frederick H. Brockett,	Charles Franklin, *i.*	'01	'07	108	206	314	31	22	5	27	4	9	1	14	13	3	190
North Madison,	1751	Mrs. Susie G. Thompson,[d]	Joseph G. W. Herold,	'85	'07	31	41	72	22	3	0	3	0	0	0	0	0	0	37
North Stamford,[e]	1782	C. Rosalie Westermann,	[Henry Schlosser, *Pres.*]	'84	'08	16	31	47	11	0	1	1	0	2	0	2	3	3	39
North Stonington,	1727	John D. Avery,	Frederic M. Hollister,	'90	'09	18	43	61	12	1	0	1	1	6	0	7	1	0	33
North Windham,	1895	O. E. Colburn,	Walter E. Lanphear,	'94	'08	6	14	20	0	4	1	5	0	0	1	1	1	0	25
North Woodbury,	1816	Asahel W. Mitchell,	[C. E. Underwood, *Dis.*]	'99	'09	75	118	193	10	3	2	5	2	0	43	45	0	3	190
North Woodstock,	1831	H. P. Hibbard,[aa]	Tell A. Turner,	'82	'02	18	56	74	21	2	0	2	3	1	0	4	2	2	35
Norwalk,	1652	Frederick A. Ells,	{ Thomas K. Noble, *i. em.*	'63	'90	174	404	578	53	5	10	15	9	3	0	12	0	2	300
			{ George D. Egbert, *i.*	'88	'00														
Norwich, 1st, **N. Town,**	1660	Herbert L. Yerrington,	George H. Ewing, *i.*	'93	'04	50	126	176	29	1	3	4	7	7	0	14	0	2	165
,, 2d,	1760	Henry D. Johnson,	Lester L. West, *i.*	'78	'03	114	242	356	76	1	0	1	7	11	2	20	1	7	200
,, 3d,	1833	Antoine A. Montaperto,	Charles H. Ricketts, *i.*	'80	'97	130	241	371	80	5	2	7	3	4	0	7	2	3	250
,, Broadway,	1842	Walter F. Lester,	{ Lewellyn Pratt, *i. em.*	'64	'88	188	421	609	129	7	3	10	10	11	2	23	4	8	363
			{ Edward S. Worcester, *i.*	'04	'03														
,, Taftville,	1867	William Brierley,	Donald B. McLane,	'06	'08	37	89	126	14	4	0	4	1	0	0	1	1	11	200
,, Park,	1874	James D. Coit,	Samuel H. Howe, *i.*	'65	'83	130	227	357	70	9	5	14	4	1	0	5	1	0	150
,, *Swedish,*	1895					4	8	12	0	3	0	3	0	1	0	1	0	0	5
Oakville,	1902	Robert H. Warner,	James E. Rees,	'03	'06	24	76	100	12	0	0	0	0	0	0	0	0	0	87
Old Lyme, **Lyme,**	1693	Rev. E. M. Chapman,	Edward M. Chapman,	'90	'07	62	133	195	45	8	5	13	2	2	0	4	4	4	180
Old Saybrook, **Saybrook,**	1646	Frank S. Pratt,	Luther M. Strayer,	'03	'09	52	121	173	30	0	2	2	1	1	0	2	0	0	150
Orange,	1805	Watson S. Woodruff,	Newell M. Calhoun,	'74	'08	52	95	147	12	3	2	5	3	1	0	4	2	3	75
Oxford, **Seymour, R. D. 1,**	1746	Walter H. Perry,	[Wm. H. Longsworth, *M.P.*]	'06	'08	37	65	102	40	9	9	18	1	4	0	5	0	1	60
Plainfield,	1705	Edward Hall,	Frederick A. Balcom,	'82	'07	24	55	79	8	4	4	8	0	0	0	0	4	1	90
Plainville,	1840	Frederick Bullen,	Frederick L. Grant, *i.*	'95	'06	76	230	306	25	0	4	4	8	6	0	14	0	10	115
,, *Swedish,*	1902	Axel F. Lindman,[bb]	[P. Robert Blomstrann, *Lic.*]		'08	22	24	46	5	0	0	0	1	0	0	1	0	1	23
Plantsville,	1865	Dewey S. Blakeslee,	John B. Focht, *i.*	'76	'08	97	184	281	14	0	9	9	4	4	0	8	0	6	270
Plymouth,	1740	Aaron W. Fenn,[cc]	Theodore B. Lathrop, *i.*	'08	'07	64	117	181	25	2	3	5	1	2	2	5	2	4	110
Pomfret **Center,**	1715	Elinor B. Mathewson,	Martin L. Williston,	'70	'08	47	76	123	7	5	1	6	0	2	0	2	0	5	100
Poquonock,	1841	R. A. Hagarty,	William Carr,	'80	'07	30	66	96	26	0	0	0	0	3	0	3	0	3	125
Portland,	1721	Demas W. Cornwall,[dd]				30	66	96	16	0	0	0	7	0	0	7	0	2	70

[a] Branford, R. D. [b] Thomaston, R. D. 1. [c] Guilford, R. D. 2. [d] East Haven, R. D. [e] Stamford, R. D. 30. [aa] Southbridge, Mass., R. D. 1.
[bb] Forestville. [cc] Terryville, R. D. 3. [dd] R. D. 2.

CHURCHES	SUNDAY SCHOOL		V.P.S.	BENEFICENCE									Home Exp.	SALARIES, VALUES, ETC.				
Place	Superintendent	Mem.	Mem.	Foreign Miss.	Ed'n	Ch. Bdg	Home Miss.	A.M. A.	S. S.	Min. Aid	Other	Total		Salary, etc.	Ch. Erec.	Value of Ch. Prop.	Inv. Funds	Amt. of Debt
New Milford,	William G. Green,	301	88	$617	$61	$86	$381	$250	$75	$64	$482	$2,016	$4,799	$1,800	'32	$41,000	$6,293	$0
New Preston,	Edward M. Taylor,	50	7	79	0	0	65	51	0	0	57	252	968	800	'53	6,000	1,300	0
New Preston Hill,	George A. Tomlinson,[a]	10	0	0	0	0	0	0	0	0	0	0	360	300	'24	6,200	4,300	0
Newtown,	Allison P. Smith,	159	30	81	10	10	40	56	53	5	331	586	2,160	1,000	'08	12,000	4,650	865
Niantic,	Herman W. Smith, R. D. 1,	50	20	5	0	0	8	0	0	0	0	13	936	†600	'78	6,100	7,400	0
Norfolk,	Ralph I. Crissey,	277	67	947	436	80	745	237	84	447	1,182	4,158	4,802	1,600	'13	*50,000	14,000	0
North Branford,	Frederick Hasle,	118	26	54	9	0	30	11	0	8	3	115	1,088	800	1908	14,000	5,558	0
Northfield,	Elbert A. Hopkins,[b]	100	16	57	5	12	26	8	7	4	1	120	973	700	'66	11,500	11,000	0
Northford,	Benj. J. Maltby,	35	0	15	0	0	3	3	3	0	0	24	427	500	1908	6,000	3,650	0
North Guilford,	Erwin W. Rossiter,	122	54	75	7	137	75	45	11	5	37	392	937	650	'12	7,500	1,200	0
North Haven,	J. Richard North,	356	37	312	43	33	285	55	21	18	80	847	2,200	1,000	'35	19,500	1,579	0
North Madison,	Louise B. Hill,[c]	90	31	69	5	8	20	9	7	3	10	131	520	†600	'37	4,500	0	0
North Stamford,	Jonathan P. Glasby,	56	41	6	0	3	9	3	14	0	0	35	480	†450	'73	10,290	1,720	0
No. Stonington,	Calvin A. Snyder,	25	0	30	0	0	15	16	13	3	15	92	1,250	1,000	'46	18,000	9,000	0
No. Windham,	O. E. Colburn,	35	23	3	0	0	5	0	0	0	0	8	385	300		0	0	0
No. Woodbury,	Stanley W. Munsell,	144	65	65	6	0	46	23	5	3	6	154	1,567	925	'16	18,000	4,000	0
No. Woodstock,	Luther J. Leavitt,[d]	36	0	14	4	2	0	10	4	0	47	81	475	400	'94	*4,500	3,371	0
Norwalk,	Rev. George D. Egbert,	380	60	304	56	47	478	113	97	94	325	1,514	6,223	2,250	'49	45,000	7,200	0
Norwich, 1st,	Aron W. Dickey,	225	75	346	266	49	615	74	19	38	64	1,471	3,000	1,200	'01	19,500	14,500	400
,, 2d,	Joseph H. Larrabee,	291	16	352	9	23	584	121	28	20	2,387	3,524	3,824	1,800	'45	26,000	72,563	2,887
,, 3d,	William Crowe,	273	54	90	25	0	76	17	35	5	24	272	3,045	1,500	'34	21,500	0	5,215
,, Broadway,	Herbert B. Cary,	469	126	4,846	2242	294	4,345	3581	136	157	2,471	18,072	8,150		'57	51,000	26,273	0
,, Taftville,	Frank Hampson,	248	23	76	0	0	64	17	0	0	62	219	1,840	1,200	1904	*16,000	0	0
,, Park,	Oliver L. Johnson,	200	0	1,028	382	98	398	621	135	128	1,724	4,514	6,500	3,000	'74	180,000	22,760	0
,, *Swedish*,		0	0	0	0	0	0	0	0	0	0	0	125	0		0	0	0
Oakville,	John J. Rogers,	170	31	40	0	0	16	6	13	3	44	122	843	†750	'77	7,500	0	1,300
Old Lyme,	Edgar R. Champion,	113	27	301	25	32	151	207	41	10	99	866	11,495	1,100		10,000	13,000	0
Old Saybrook,	W. R. Bushnell,	178	24	129	65	38	194	34	30	28	144	662	1,875	1,000	'39	13,500	3,000	0
Orange,	Watson S. Woodruff,	145	30	50	11	17	20	20	16	13	24	171	1,170	1,000	'10	10,000	300	0
Oxford,	Porter L. Wood,[e]	85	26	6	5	0	4	5	7	3	0	30	2,553	720	1795	4,500	9,619	180
Plainfield,	Walter Kingsley,	145	34	47	0	0	4	0	12	0	0	63	1,024	650	'16	15,000	5,500	0
Plainville,	N. Elmore Clarke,	177	31	185	7	11	134	46	17	14	46	460	2,495	1,200	'50	12,000	0	0
,, *Swed.*,	Peter Johnson,[aa]	60	0	5	6	0	13	0	0	0	65	89	574	†378	'81	*2,500	0	0
Plantsville,	Mrs. L. A. Cummings,	271	36	153	29	33	156	62	38	17	97	585	3,194	1,300	'86	24,000	0	0
Plymouth,	Marshall W. Leach,	258	57	68	10	5	22	20	10	4	17	156	1,376	1,000	'37	11,500	8,783	0
Pomfret,	Edwin P. Allen,	87	21	108	11	13	47	67	9	5	21	281	1,500	900	'32	13,000	3,000	0
Poquonock,	Robert H. Palmer,	126	34	47	0	4	63	14	0	0	4	132	1,173		'53	16,700	500	0
Portland,	Charles Taylor, R. D. 1,	60	10	158	12	18	61	30	10	8	15	312	1,376	800	'50	13,000	10,600	0

[a] Marbledale. [b] Thomaston, R. D. 2. [c] East River, R. D. [d] Putnam, R. D. 2. [e] Southbury, R. D. [aa] Forestville.

† Missionary aid to salary. * No parsonage.

CHURCHES		CLERKS	MINISTERS			MEMBERS				ADMITTED			REMOVED				BAPT.		
City or Town	Org.	Name	Name	Ord.	C'd	Ma.	Fe.	To.	Ab.	C.	L.	To.	Di.	L.	R.	To.	Ad.	Inf.	Fam.
Preston,[a]	1698	Hollis H. Palmer,[b]	Frank A. Fuller,	'96	'07	25	49	74	30	10	4	14	1	0	0	1	9	0	35
,, Long Society,	1726	J. R. Peckham,[c]				3	9	12	4	0	0	0	1	0	0	1	0	0	12
Prospect,[d]	1798	Lavergne G. Clark,	Homer W. Hildreth,	'97	'06	32	60	92	14	1	0	1	0	0	0	0	0	2	81
Putnam, 1st,	1715	Whitman Danielson,				2	15	17	16	0	0	0	0	0	0	0	0	0	0
,, 2d,	1848	George B. Champlin,	Frank D. Sargent,	'69	'90	127	238	365	55	22	1	23	2	14	0	16	19	1	220
Redding,	1729	Jonathan B. Sanford,				40	55	95	28	0	0	0	1	3	0	4	0	1	70
Ridgebury,[e]	1769	Mrs. Gilbert G. Burr,	Louis F. Burgess,	'78	'02	6	12	18	6	0	1	1	0	1	0	1	0	0	50
Ridgefield,	1714	Rebecca M. Northrop,	Andrew W. Gerrie,	'85	'00	57	110	167	16	0	0	0	4	4	0	8	0	7	100
Riverton,	1844	Carlton S. Roberts,	George S. Richards,	'82	'96	8	22	30	12	0	0	0	1	0	0	1	0	0	35
Rockville,	1837	W. A. Richardson,	Charles E. McKinley, *i.*	'94	'96	122	386	508	110	12	3	15	5	12	1	18	6	7	400
Rocky Hill,	1727	George B. Stillman,	Frank P. Waters,	'90	'05	51	105	156	10	4	2	6	3	4	0	7	2	1	121
Roxbury,	1744	George W. Hurlbut,				70	39	109	33	0	0	0	3	2	0	5	0	0	60
Salem,[aa]	1728	Charles A. Williams,				16	26	42	16	0	0	0	1	4	5	10	0	0	25
Salisbury,	1744	H. S. Wilson,[bb]	John C. Goddard, *i.*	'81	'84	74	139	213	30	0	3	3	2	0	0	2	0	3	135
Scotland,	1735	William M. Burnham,	Leonard B. Tenney,	'82	'06	35	55	90	23	0	1	1	2	3	0	5	0	0	70
Seymour,	1789	William C. Sharpe,	George F. Abel,	'03	'08	84	232	316	45	14	3	17	5	5	1	11	4	5	225
Sharon,	1740	Willard Baker,	Gilbert L. Forté,	'05	'07	56	119	175	30	3	6	9	5	2	0	7	3	11	90
Shelton,	1892	Edward W. Kneen,	William G. Lathrop, *i.*	'92	'01	103	192	295	41	38	8	46	3	3	0	6	12	5	186
Sherman,[cc]	1744	M. G. Gelston,	Benjamin F. Wyland, *i.*	'08	'08	43	78	121	24	7	2	9	0	4	0	4	1	2	85
Simsbury,	1697	Allen J. Holcomb,	Clayton J. Potter, *i.*	'04	'07	78	134	212	50	2	2	4	4	2	0	6	0	2	125
Somers,	1727	Charles S. Fuller,	Edward P. Root,	'76	'04	47	108	155	35	0	9	9	4	5	0	9	0	0	138
Somersville,	1871	William H. Billings,	Albert S. Hawkes,	'00	'07	19	52	71	22	1	1	2	1	2	0	3	0	2	90
South Britain,	1769	George W. Mitchell,	Frederick C. Taylor,	'91	'07	33	58	91	0	0	0	0	1	2	0	3	0	0	100
Southbury,	1733	Gidney A. Stiles,				8	21	29	0	0	0	0	0	0	0	0	0	0	30
South Canaan,[dd]	1741	Marshall C. Dean,	Edwin A. Hazeltine,	'79	'08	22	24	46	17	0	0	0	1	1	0	2	0	0	50
South Coventry,	1712	Addison Kingsbury,	Nestor Light,	'83	'00	36	77	113	23	0	0	0	3	1	0	4	0	0	100
South Glastonbury,	1836	Frank Dixon,	[James W. McCombe, *Pres.*]		'08	63	95	158	35	0	0	0	0	5	0	5	0	0	90
Southington,	1728	Russell G. Andrews,	Ray F. Carter, *i.*	'04	'04	76	202	278	45	0	4	4	9	7	0	16	0	8	200
South Killingly,	1746	Wm. E. Vaughn,[ee]	Virgil W. Blackman,	'91	'06	23	35	58	37	0	0	0	0	0	0	0	0	0	40
South Manchester,	1779	Charles E. House,	George W. Reynolds,	'80	'00	125	232	357	78	12	9	21	2	5	2	9	1	14	270
,, *Swedish,*	1892	Carl G. Ogren,[aaa]	Frank O. Swenson,	'05	'06	10	27	37	0	8	0	8	1	1	0	2	0	5	25
South Norwalk,	1836	Frank H. Gleason,	Charles S. Macfarland, *i.*	'97	'06	217	363	580	75	23	11	34	5	12	0	17	3	13	500
Southport,	1843	Josephine S. Heydrick,	William H. Holman, *i.*	'78	'78	60	116	176	30	6	3	9	3	1	0	4	0	5	97
South Windsor, 1st,	1695	Elvira C. Clapp,[bbb]	Robert J. Kyle,	'85	'09	22	51	73	10	5	0	5	2	4	0	6	3	0	72
,, 2d, **Wapping,**	1830	Wm. A. Howe,[ccc]	John E. Hurlbut,	'75	'00	40	82	122	19	0	0	0	0	3	0	3	0	1	103
Stafford, West,[ddd]	1764	Milo A. Gold,[eee]	John W. Ballantine,	'79	'07	19	40	59	14	0	4	4	1	1	0	2	0	0	50
Stafford Springs,	1850	Joseph H. Valentine,	Henry A. Blake,	'76	'06	50	119	169	44	2	4	6	1	4	0	5	2	2	140
Staffordville,	1853	G. Ernest Cooley,				10	30	40	29	0	0	0	1	1	4	6	0	0	18
Stamford,	1635	Charles A. Berry,	Louis F. Berry, *i.*	'94	'03	132	238	370	30	4	8	12	9	8	0	17	3	4	205
,, Long Ridge,[aaaa]	1842	Herbert A. Thompson,	[Henry Schlosser, *Pres.*]	'84	'08	14	30	44	13	0	0	0	0	2	0	2	0	0	25

[a] Norwich, R. D. 3. [b] Greeneville. [c] Norwich. [d] Waterbury, R. D. 2. [e] Danbury, R. D. 21. [aa] Colchester, R. D. 3. [bb] Lakeville. [cc] Gaylordsville, R. D. 1.
[dd] Falls Village. [ee] Danielson. [aaa] Manchester Green. [bbb] East Windsor Hill. [ccc] Rockville, R. D. 3.
[ddd] Stafford Springs, R. D. 1. [eee] Rockville, R. D. 4. [aaaa] Stamford, R. D. 29.

CHURCHES	SUNDAY SCHOOL		Y.P.S.	BENEFICENCE									Home Exp.	SALARIES, VALUES, ETC.				
Place	Superintendent	Mem.	Mem.	Foreign Miss.	Ed'n	Ch. Bdg	Home Miss.	A.M.A.	S.S.	Min. Aid	Other	Total		Salary, etc.	Ch. Erec.	Value of Ch. Prop.	Inv. Funds	Amt. of Debt
Preston,	Mary E. Shedd, **R. D. 5,**	50	34	$27	$10	$9	$15	$16	$11	$0	$13	$101	$1,159	$800	'86	$10,000	$21000	$300
,, Long S.,	J. R. Peckham,	35	0	0	0	0	12	0	0	0	0	12	62	0	1726	*1,500	1,400	0
Prospect,	Minor Blackman,	96	48	49	1	4	26	4	0	0	0	84	763	650	1908	12,574	7,642	3,650
Putnam, 1st,	Thomas J. Thurber,	35	0	0	0	0	0	0	0	0	0	0	19		'18	*3,000	4,000	0
,, 2d,	Chester E. Child,	317	107	493	58	117	330	350	32	20	520	1,920	5,517	1,700	'70	54,500	2,000	5,700
Redding,	Jonathan B. Sanford,	122	43	82	0	0	70	0	0	0	0	152	660	600	'36	8,500	5,600	0
Ridgebury,	Charles B. Keeler,	20	0	28	0	0	5	4	7	1	0	45	600	550	1768	2,500	12,000	0
Ridgefield,	Richard W. Keeler,	170	58	185	11	10	66	29	35	10	53	399	1,965	1,200	'88	30,000	8,462	0
Riverton,	Mrs. S. S. Jones,	41	37	4	0	0	12	0	0	0	0	16	275	†450	'43	3,000	0	0
Rockville,	Luther H. Fuller,	534	45	828	31	23	913	76	15	33	33	1,952	8,413	2,000	'90	83,000	17,800	245
Rocky Hill,	Edwin L. King,	137	43	23	0	0	0	23	0	0	14	60	6,818	800	'08	9,000	1,333	0
Roxbury,	Willard B. Hodge,	65	0	7	0	0	0	0	5	0	5	17	854	700	'38	5,500	4,000	0
Salem,	Henry A. Rogers,	25	0	26	0	0	30	0	0	0	0	56	522	†600	1738	3,200	1,577	0
Salisbury,	Thomas L. Norton,[a]	245	0	397	32	45	156	26	37	46	225	964	3,300	1,950	'00	13,000	21,410	291
Scotland,	Dwight H. Barstow,	170	43	18	2	2	8	5	4	2	2	43	800	600	'42	7,500	5,000	0
Seymour,	Oliver M. Williams,	314	95	19	0	0	26	7	0	0	0	52	3,916	1,100	'46	30,000	0	400
Sharon,	E. Franklyn Gillette,	105	37	231	8	8	21	201	6	4	75	554	1,653	1,000	'24	17,500	14,103	0
Shelton,	Charles Seaver Smith,	187	41	134	5	48	119	7	33	6	36	388	2,200	1,200	'94	14,500	0	0
Sherman,	A. D. Giddings,	60	0	55	0	15	30	23	10	17	27	177	1,010	700	'93	9,700	3,500	0
Simsbury,	George E. Pattison,	143	27	100	14	22	101	32	42	7	312	630	4,048	1,800	'30	28,000	16,000	0
Somers,	Ernest S. Fuller,	140	34	112	13	17	108	66	37	9	93	455	1,275	900	'42	*6,000	5,734	300
Somersville,	Louis A. Gowdy,	98	16	54	4	3	34	19	31	4	8	157	1,222	800	'88	*6,000	10,000	300
South Britain,	Wm. E. Mitchell,	75	20	44	0	7	31	47	0	9	100	238	1,125	900	'25	12,000	3,500	0
Southbury,		12	0	0	0	0	0	0	0	0	0	0	0	660	'44	6,000	5,000	0
South Canaan,	Allen M. Bosworth,	22	0	0	0	15	0	0	0	0	3	18	400	400	'02	*7,500	3,500	0
South Coventry,	Addison Kingsbury,	110	35	61	11	4	24	28	8	0	41	177	1,576	900	'48	6,750	2,600	0
So. Glastonbury,	Willis Hodge,	95	40	12	5	6	15	7	5	0	303	353	1,400	800	'36	13,600	7,000	0
Southington,	Edwin N. Walkley,	225	25	232	115	28	215	96	22	65	82	855	2,413	1,100	1728	24,000	11,000	4,600
South Killingly,	Charles A. Fiske,	36	0	0	0	0	10	0	0	0	4	14	545	†575	'37	2,000	3,000	0
So. Manchester,	James Hutchinson,	363	62	284	83	2	248	172	25	0	213	1,027	3,448	1,520	1904	41,500	1,500	1,700
,, *Swedish*,	Charles E. Neilson,	40	14	0	0	3	9	0	0	0	47	59	557	†600	'93	*2,500	125	0
South Norwalk,	Edward H. Gumbart,	300	0	265	82	5	500	100	35	415	998	2,400	6,650	3,000	'89	133,500	1,300	7,000
Southport,	John H. Perry,	100	39	1,360	30	74	270	686	40	39	1,272	3,771	4,717	1,800	'75	54,000	50,000	0
So. Windsor, 1st,	Ralph M. Grant,[b]	64	18	59	30	7	43	72	10	0	61	282	1,240	700	'46	8,100	3,579	0
,, 2d,	Charles T. Howe,[c]	136	64	50	7	9	26	17	2	7	27	145	1,040	700	'02	6,600	12,694	200
Stafford, West,	Mrs. John W. Ballantine,	68	44	5	0	2	5	9	0	0	0	21	1,072	†700	'39	3,100	3,350	0
Stafford Springs,	Charles H. Moore,	155	49	219	56	49	224	68	45	41	0	702	2,300	1,200	'78	22,500	100	0
Staffordville,	George S. Goodell,[d]	21	14	0	0	0	0	0	0	0	0	0	109		'60	*3,000	3,347	0
Stamford,	H. C. Scofield,[e]	171	20	124	0	10	215	410	15	41	208	1,023	7,092	2,750	'58	*125000	1,300	1,679
,, Long Ridge,	Herbert A. Thompson,	24	0	5	0	3	6	3	3	3	5	28	378	†450	'42	5,000	1,000	0

[a] Lakeville. [b] East Windsor Hill. [c] Rockville, R. D. 3. [d] Stafford Springs, R. D. 2. [e] Glenbrook. † Missionary aid to salary. * No parsonage.

Churches		Clerks	Ministers			Members				Admitted			Removed				Bapt.		
City or Town	Org.	Name	Name	Ord.	C'd	Ma.	Fe.	To.	Ab.	C.	L.	To.	Di.	L.	R.	To.	Ad.	Inf.	Fam.
Stamford, *Swedish*,	1905	Hjalmar Carlson,	Gustaf A. Quarnstrom,	'02	'08	21	40	61	11	7	3	10	1	3	0	4	0	6	25
Stonington, 1st,	1674	Seth N. Williams,	George B. Spaulding, jr.,	'01	'08	39	62	101	36	7	0	7	3	0	0	3	0	0	57
,, 2d,	1833	J. H. Weeks, jr.,	Dwight C. Stone,	'88	'04	46	102	148	50	0	0	0	1	0	0	1	0	0	150
Stony Creek,	1877	Thomas M. Bray,	Franklin Countryman,	'74	'06	38	68	106	14	0	1	1	1	3	0	4	0	3	120
Stratford,	1639	Nathan E. Wells,	Edward N. Packard, *i.*	'70	'04	93	228	321	60	4	8	12	1	6	0	7	1	6	200
Suffield,	1698	Ray C. Goodale,	Daniel R. Kennedy, jr.,	'05	'08	117	202	319	43	2	6	8	2	7	0	9	0	6	165
Talcottville,	1867	John G. Talcott,	Francis P. Bacheler,	'88	'08	70	124	194	60	0	0	0	6	9	0	15	0	3	75
Terryville,	1838	A. S. Gaylord,	Spencer E. Evans,	'95	'02	132	216	348	41	26	10	36	3	4	0	7	12	4	340
Thomaston,	1837	Edward C. Stoughton,	Austin Hazen, *r.*	'97	'97	109	201	310	53	0	4	4	7	6	2	15	0	5	217
,, Eagle Rock,[a]	1879	David A. Bradley,[b]	[George R. Quiggin, *Lic.*]		'08	8	15	23	7	3	3	6	0	0	0	0	1	1	20
,, *Swedish*,	1890	Alfred Holm,	Adolph F. Högberg,	'99	'05	23	19	42	3	0	0	0	1	2	0	3	0	4	22
Thompson,	1730	Frank M. Knight,	Arnold V. C. P. Huizinga,	'04	'09	33	64	97	29	0	1	1	0	0	0	0	0	0	68
Tolland,	1723	E. S. Agard,	Robert M. French,	'98	'08	19	40	59	16	0	0	0	0	5	2	7	0	0	16
Torrington, 1st, R. D. 1,	1741	Willard A. Cowles,	Charles M. Bryant,	'06	'06	52	86	138	34	5	3	8	2	5	0	7	3	5	123
,, Torringford,[c]	1764	W. L. Durand,	John H. Davis,	'93	'08	35	55	90	20	0	2	2	3	4	0	7	0	0	70
,, Center,	1832	Charles R. Emmons,	Arthur W. Ackerman,	'90	'02	234	431	665	100	20	18	38	5	5	0	10	4	11	440
,, *French*,	1897	Fritz Icher,	Joseph Provost, *i.*	'72	'97	108	90	198	22	18	0	18	2	4	7	13	0	11	105
Trumbull,	1730	O. B. Burton,	[Arthur R. Clippinger, *U. B.*]		'08	56	96	152	13	0	0	0	2	2	0	4	0	8	96
Union,[d]	1738	Ezra M. Horton,				17	19	36	12	0	0	0	0	0	0	0	0	1	50
Unionville,	1841	John D. Horsfall,	Edward C. Fellowes,	'91	'05	117	183	300	108	3	1	4	4	10	1	15	0	5	160
Vernon Center,	1762	Selina G. Butler,				24	44	68	15	0	0	0	2	3	0	5	0	0	40
Voluntown,[e]	1723	J. Cyrus Tanner,	H. Martin Kellogg,	'78	'02	19	35	54	13	0	0	0	0	0	0	0	0	5	65
Wallingford,	1675	Edgar S. Hall,	Richard G. Woodbridge, *i.*	'81	'06	141	270	411	52	32	8	40	11	7	1	19	9	6	300
Warren,[aa]	1756	Noble B. Strong,	[Charles A. Pickett, *Lic.*]		'07	27	41	68	17	2	7	9	2	1	0	3	0	9	60
Washington,	1742	Mrs. Lora Hollister,	Robert E. Carter, *i.*	'89	'94	94	150	251	38	11	1	12	8	0	0	8	5	0	150
,, *Swedish*,[bb]	1892	Fred L. Forbes,	Carl J. Anderson,	'93	'06	27	29	56	3	1	0	1	1	2	0	3	1	12	25
Waterbury, 1st,	1691	Edgar S. Lincoln,	{ Joseph Anderson, *em.*	'58	'65	161	319	480	18	10	12	22	3	9	24	36	0	0	500
			{ Charles A. Dinsmore, *i.*	'88	'05														
,, 2d,	1862	Roys L. Spencer,	{ John G. Davenport, *i.*	'68	'81	390	752	1142	90	39	11	50	21	20	0	41	16	31	1200
			{ H. DeWitt Williams, *asso.*	'93	'04														
,, 3d,	1892	Samuel W. Chapman,	Clay D. Chunn,	'91	'08	69	142	211	17	16	3	19	3	5	0	8	2	9	250
,, *Italian*,	1904	Lorenzo Gugliotti,	Pasquale Codella,	'08	'04	107	40	147	93	31	1	32	1	2	4	7	0	10	52
,, Bunker Hill,	1905	Stanley N. Blakeslee,	S. Carlyle Schaeffer,	'07	'09	48	62	110	12	5	4	9	2	1	0	3	2	6	90
Watertown,	1739	Charles W. Bidwell,	William T. Holmes,	'97	'01	76	172	248	51	10	8	18	5	7	0	12	3	2	140
Wauregan,	1856	Addison M. Tracy,	Elliott F. Talmadge,	'00	'05	34	87	121	38	6	2	8	4	2	0	6	4	1	80
West Avon,[ee]	1751	Walter H. Judd,				27	34	61	25	0	0	0	0	3	0	3	0	1	39
Westbrook,	1726	Charles L. Clarke,	Gurdon F. Bailey,	'93	'95	43	107	150	35	0	0	0	5	1	0	6	0	0	132
Westchester,	1729	William P. Adams,				29	59	88	12	13	0	13	3	0	0	3	8	6	60
Westford,	1768	Miss E. L. Whiton,	[George Chappel, *Bapt.*]	'94	'06	17	24	41	14	3	2	5	1	3	0	4	3	0	26
West Hartford,	1713	Charles S. Munger,	Thomas M. Hodgdon, *i.*	'91	'91	192	332	524	80	18	14	32	14	11	0	25	9	6	305

[a] Reynolds Bridge. [b] Thomaston. [c] Torrington, R. D. 3. [d] Stafford Springs, R. D. 2. [e] Moosup, R. D. 1.
[aa] Cornwall Bridge, R. D. [bb] Washington Depot. [ee] Unionville, R. D. 1.

CHURCHES	SUNDAY SCHOOL		Y.P.S.	BENEFICENCE									Home Exp.	SALARIES, VALUES, ETC.				
Place	Superintendent	Mem.	Mem.	Foreign Miss.	Ed'n	Ch. Bdg	Home Miss.	A.M. A.	S. S.	Min. Aid	Other	Total		Salary, etc.	Ch. Erec.	Value of Ch. Prop.	Inv. Funds	Amt. of Debt
Stamford, *Swed.*,	Hjalmar Carlson,	18	40	$41	$0	$0	$6	$38	$0	$0	$35	$120	$1,029	†$720		$0	$0	$0
Stonington, 1st,	B. F. Williams, **Mystic,**	46	0	122	34	30	40	30	33	20	191	500	1,367	1,200	'29	*12,000	25,000	0
,, 2d,	Henry R. Palmer,	152	32	76	5	5	57	10	7	9	84	253	2,000		'38	23,000	4,700	400
Stony Creek,	Frank E. Smith,	295	80	50	0	0	0	8	0	0	0	58	976	800	1902	17,000	1,500	0
Stratford,	Mrs. William B. Cogswell,	210	48	509	11	10	226	82	25	14	175	1,052	6,375	1,400	'59	23,500	9,450	1,750
Suffield,	Allen R. Goodale,	220	40	350	44	84	231	147	49	49	46	1,000	2,903	1,200	'68	47,500	17,400	0
Talcottville,	H. G. Talcott,	194	34	622	73	65	412	261	35	26	132	1,626	1,653	1,000		4,000	0	0
Terryville,	E. G. Woodward,	292	44	344	85	79	419	190	34	48	107	1,306	3,805	1,500	'38	18,200	5,000	0
Thomaston,	Raymond H. Pelton,	268	30	319	14	88	104	49	38	29	93	734	3,112	1,000	'37	21,500	500	0
,, Eagle Rock,	Mrs. Emma Bradley,[a]	50	22	0	0	0	5	0	0	0	0	5	242		'78	*1,500	0	0
,, *Swedish*,	Fred Carlson,	30	12	0	0	0	5	0	0	0	125	130	1,000	†600	'93	7,200	0	275
Thompson,	Robert Dunning,[b]	57	0	46	11	10	304	205	38	15	121	750	1,209	1,000	'56	19,000	5,600	0
Tolland,	John W. Edgerton,[c]	40	0	41	0	0	24	19	5	0	0	89	1,000	800	'38	*4,000	6,000	0
Torrington, 1st,	Rev. C. M. Bryant,	140	37	20	0	0	0	16	8	1	5	50	1,140	850	'70	6,500	4,256	0
,, Torringford,	H. G. Gaylord,	60	40	62	0	5	57	8	9	0	122	263	783	600	'38	4,500	2,800	0
,, Center,	Frank M. Wheeler,	416	89	240	0	25	333	227	16	22	151	1,014	5,321	2,000	'67	98,500	1,100	0
,, *French*,	Adolph Taschner,	80	33	0	0	0	5	0	4	0	55	64	1,212	†900	'89	8,100	0	0
Trumbull,	Erwin S. Fairchild,[d]	98	48	103	5	8	46	5	3	6	13	189	1,825	1,000	'98	21,800	15,912	0
Union,	T. Olin Newell,	40	0	0	0	0	0	0	0	0	2	2	695	†500	'34	5,500	3,394	0
Unionville,	Mrs. Frances D. Lawton,	235	85	218	20	25	134	45	31	8	23	504	2,300	1,200	'86	54,000	0	2,500
Vernon,	Mrs. Hubert C. Allen,	95	11	60	1	0	15	17	5	0	0	98	615	520	'26	6,500	1,200	0
Voluntown,	Rev. H. M. Kellogg,	70	45	30	0	0	12	0	0	0	75	117	750	650	'59	5,500	17,500	0
Wallingford,	Frederick M. Cowles,	328	0	204	21	32	214	137	19	49	344	1,020	5,590	2,000	'69	57,000	5,800	0
Warren,	James B. Perkins,	111	14	0	0	0	11	1	6	0	14	32	581	500	'18	4,300	6,513	0
Washington,	Frederick G. Brinsmade,	182	40	328	16	16	182	81	16	13	781	1,433	1,817	1,300	'01	20,000	700	0
,, *Swedish*,	P. J. Anderson,	51	0	39	0	4	5	0	0	0	86	134	1,005	†720	'89	3,500	0	205
Waterbury, 1st,	Ralph N. Blakeslee,	374	62	476	25	50	582	63	50	50	1,185	2,481	11,334		'75	115,000	1,000	0
,, 2d,	Rev. H. DeWitt Williams,	674	85	1,257	271	309	801	812	101	276	1,188	5,015	10,000	3,600 1,800	'95	175,000	0	0
,, 3d,	Thomas B. Walker,	155	99	30	0	0	0	9	0	0	6	36	7,180	1,200	'92	*16,000	0	4,000
,, *Italian*,	Paolo Gallucci,	113	115	0	0	0	14	0	0	0	0	14	135	†1,000		0	0	0
,, B. Hill,	Daniel M. Rogers,	151	25	44	0	4	19	19	35	5	77	203	1,731	†1,000	'89	*5,500	0	2,350
Watertown,	Frederick G. Camp, **R. D. 2,**	241	23	264	59	38	129	273	11	37	698	1,509	2,805	1,100	'39	25,000	23,443	0
Wauregan[e]	Rev. E. F. Talmadge,	130	49	75	10	25	65	32	25	15	265	512	1,700	800	'74	17,500	0	0
West Avon,	Walter H. Judd,	35	20	12	0	3	16	5	0	3	0	39	454	†600	'17	3,400	750	0
Westbrook,	Carlos S. Chapman,	153	41	63	7	9	30	66	15	4	35	229	1,515	1,000	'94	22,500	10,888	0
Westchester,	George D. Snow,[e]	94	29	13	0	6	6	11	9	2	3	50	1,255	600	'48	7,000	7,800	0
Westford,	Harlan P. Amidon,	20	6	5	0	0	5	5	0	0	12	27	225	225	'45	*2,000	2,325	0
West Hartford,	Nellis E. Day,	574	165	957	121	65	644	374	49	75	394	2,679	4,300	1,800	'81	36,000	5,000	5,000

[a] Thomaston. [b] Webster, Mass. [c] West Willington, R. D. [d] Bridgeport, R. D. 4. [e] Comstock Bridge.

† Missionary aid to salary. * No parsonage.

CHURCHES		CLERKS	MINISTERS			MEMBERS				ADMITTED			REMOVED				BAPT.		
City or Town	Org.	Name	Name	Ord.	C'd	Ma.	Fe.	To.	Ab.	C.	L.	To.	Di.	L.	R.	To.	Ad.	Inf.	Fam.
West Hartland,	1780	Mrs. Hattie E. Gaylord,	George S. Richards,	'80	'95	5	8	13	2	0	1	1	1	0	0	1	0	0	37
West Haven,	1719	James A. Ryerson,	Norman J. Squires,	'72	'81	169	305	474	24	54	40	94	6	9	0	15	24	14	440
Westminster,[a]	1770	Mrs. Mary J. Rathbun,				11	40	51	6	2	2	4	0	3	1	4	2	0	35
Weston, **Westport, R.D. 12,**	1757	Anna E. Fitch,	Dighton Moses,	'75	'07	30	47	77	18	0	4	4	0	1	0	1	0	2	70
Westport,	1832	Wm. H. Saxton,[b]	[Charles F. Taylor, *Ref.*]	'96	'09	77	132	209	26	5	5	10	4	2	0	6	0	0	120
West Suffield,	1743	George A. Sheldon,[c]	James H. Roberts,	'77	'08	22	48	70	19	0	1	1	0	2	1	3	0	0	65
West Woodstock,	1747	J. Marshall Perrin,	Clinton M. Jones,	'69	'02	15	25	40	9	0	0	0	0	0	0	0	0	0	27
Wethersfield,	1635	Robert W. Robbins,	George L. Clark,	'76	'00	180	301	481	34	6	15	21	6	10	0	16	1	6	223
Whitneyville,	1795	H. Truman Moulton,				69	143	212	25	18	1	19	9	4	0	13	12	1	150
Williamsville, **Killingly,**	1883	C. W. Atwood,	William J. Reynolds,	'81	'09	10	23	33	14	0	0	0	0	0	0	0	0	0	41
Willimantic,	1828	Arthur C. Everest,	William S. Beard, *i.*	'97	'08	82	235	317	75	6	0	6	8	8	0	16	0	1	300
Willington,[d]	1727	Rev. Austin Gardner,	Austin Gardner,	'60	'02	14	22	36	10	0	0	0	0	1	0	1	0	0	25
Wilton,	1726	Wm. K. J. Hubbell,	William D. Hart, *i.*	'75	'89	61	118	179	35	5	8	13	2	3	0	5	3	5	80
Winchester Center,	1771	Elliott B. Bronson,	Arthur Goodenough, *i.*	'65	'70	74	111	185	30	4	2	6	4	2	0	6	4	3	140
Windham,	1700	H. Clinton Lathrop,	Harry Grimes, *i.*	'08	'08	40	100	140	27	12	6	18	3	5	0	8	0	0	120
Windsor,	1630	Rev. Wm. B. Cary,	Roscoe Nelson, *i.*	'92	'92	90	156	246	50	11	1	12	2	8	1	11	5	11	185
Windsor Locks,	1844	John M. Morse,	Roger A. Dunlap, *i.*	'08	'09	42	100	142	28	0	0	0	2	1	0	3	0	2	120
Winsted, 1st,	1784	Henry S. Comstock,	George W. Judson, *i.*	'87	'98	159	328	487	70	41	6	47	5	13	0	18	16	4	300
,, 2d,	1854	George M. Carrington,	Everard W. Snow, *i.*	'01	'08	120	307	427	89	15	22	37	11	9	1	21	1	4	310
Wolcott,	1773	Herbert A. Ludlum,	Charles P. Ketchen,	'88	'05	28	57	85	20	0	3	3	0	0	0	0	7	5	87
Woodbridge, **Westville,**	1742	Frank W. Smith,	Frederick T. Persons,	'03	'04	49	102	151	34	3	1	4	5	1	0	6	1	5	100
Woodbury,	1670	Edward S. Boyd,	Howard A. Seckerson,	'09	'09	61	148	209	37	0	0	0	3	1	0	4	0	0	130
Woodstock,	1690	Henry T. Child,	George F. Waters,	'73	'06	43	71	114	28	2	2	4	1	4	0	5	0	1	60
,, *Swedish,*	1890	John A. Collin,[e]	Carl E. Carlson,	'89	'08	38	37	75	7	5	9	14	3	6	4	13	0	7	45

[a] South Canterbury. [b] Saugatuck. [c] East Granby, R. D. [d] West Willington, R. D. 1. [e] South Woodstock.

NAME OF STATE ORGANIZATION: GENERAL CONFERENCE OF CONGREGATIONAL CHURCHES OF CONNECTICUT.

NAME OF CHURCH ADDED: Cromwell, *Swedish.*

CHURCHES: *Supplied by,* — Pastors installed, 93; pastors, 184; licentiates, 12; supplies, 17; vacant, 26. Total, 332.

MINISTERS: Pastors installed, 99; pastors, 236; supplying churches, 2. Total, 337. Without charge, 72. Total number of ministers, 409.

MEMBERSHIP: No. of males, 23,424; No. of females, 44,438. Total, 67,862. Absent, 11,057. *Additions,* — on confession, 2,636; by letter, 1,350. Total, 3,986. *Removals,* — death, 1,097; dismission, 1,282; revision, 313. Total, 2,692.

BAPTISMS: Adults, 854; infants, 1,343.

FAMILIES: 47,457.

SUNDAY SCHOOLS: Members, 56,494.

YOUNG PEOPLE'S SOCIETIES: Societies, 272; members, 13,391.

CONTRIBUTIONS: No. of churches contributing, 323. Foreign Missions, $83,290; Education, $17,267; Church Building, $9,955; Home Missions, $54,523; American Missionary Association, $31,143; Sunday Schools, $6,086; Ministerial Aid, $6,824; Other, $91,662. Total, $300,750.

HOME EXPENSES: No. of churches reporting, 329; amount, $897,713.

INCREASE: Churches, 1; Members, 1,414; Sunday School members, 924; Young People's Societies, 102; Home Expense, $67,137.

CHURCHES	SUNDAY SCHOOL		Y.P.S.	BENEFICENCE									Home Exp.	SALARIES, VALUES, ETC.				
Place	Superintendent	Mem.	Mem.	Foreign Miss.	Ed'n	Ch. Bdg	Home Miss.	A.M. A.	S. S.	Min. Aid	Other	Total		Salary, etc.	Ch. Erec.	Value of Ch. Prop.	Inv. Funds	Amt. of Debt
West Hartland,	Rev. Geo. S. Richards,	65	0	$2	$0	$2	$10	$0	$1	$0	$0	$15	$595	†$450	'43	*$2,500	$0	$3,300
West Haven,	Clarence L. Clark,	519	197	282	40	19	177	71	25	41	291	946	4,242	1,800	'60	30,000	10,308	3,619
Westminster,	Edgar H. Parkhurst,	42	23	4	0	0	6	10	6	3	5	34	600	500	1770	3,000	9,331	0
Weston,	Myra F. Burritt,	75	25	15	0	3	11	10	8	0	0	47	1,050	600	'30	4,800	10,000	0
Westport,	William H. Burr,	133	35	78	15	16	13	7	8	3	12	152	1,700	1,200	'32	12,000	500	0
West Suffield,	Charles G. Taylor,	100	0	25	6	6	21	16	5	6	8	93	1,041	660	'40	10,500	7,300	0
West Woodstock,	Francis N. Harris,	0	20	10	0	0	16	17	0	0	0	43	431	312	'92	*3,000	1,650	0
Wethersfield,	S. F. Willard,	249	108	1,073	20	19	433	64	23	22	101	1,755	2,680	1,300	1761	30,000	20,000	1,500
Whitneyville,	Milo Woodin,[a]	150	38	111	14	11	59	63	0	0	108	366	2,025	1,200	1795	15,000	2,986	0
Williamsville,	W. H. Edwards,	37	20	0	0	0	0	0	0	0	0	0	373	400		0	0	0
Willimantic,	Andrew J. Bowen,	250	60	59	0	0	49	18	20	16	141	303	3,500		'69	*50,000	1,250	0
Willington,	Miss G. F. Gardner,	11	15	9	1	1	5	1	1	0	2	20	160	†256	'76	*3,500	5,000	350
Wilton,	Rev. Wm. D. Hart,	85	13	115	10	15	111	25	19	10	53	358	1,309	900	1790	9,500	6,700	0
Winchester,	Oscar P. Hurlbut,	110	55	104	4	19	173	27	11	7	422	767	1,545	800	'41	5,000	10,550	0
Windham,	H. Clinton Lathrop,	205	85	254	16	39	73	53	30	15	294	774	1,375	1,000	'86	15,700	10,000	0
Windsor,	Robert Chidsey,	205	27	244	6	7	103	19	6	0	88	473	2,387	1,200	1794	36,000	12,622	5,009
Windsor Locks,	John M. Morse,	150	0	1,596	475	48	724	130	16	67	75	3,131	3,400	1,200	'77	30,000	3,000	0
Winsted, 1st,	Herbert P. Wetmore,	327	79	522	0	33	221	248	27	0	598	1,649	4,630	1,600	1900	52,000	2,200	2,300
,, 2d,	Darwin S. Moore,	360	46	322	44	32	308	141	22	36	1,925	2,830	4,982	1,800	'98	68,750	200	0
Wolcott,	Evelyn M. Upson,[b]	100	33	7	2	2	25	4	4	6	73	123	825	†500	'42	6,000	1,700	0
Woodbridge,	Herbert H. Tomlinson,	170	51	131	16	14	86	42	17	14	101	421	1,416	1,000	'32	14,000	7,185	700
Woodbury,	Charles P. Heinze,	160	99	97	8	13	65	141	10	10	22	366	1,664	1,000	'18	21,000	15,000	523
Woodstock,	Chauncey S. Child,	55	35	170	16	37	132	124	28	13	35	555	1,304	850	'20	14,000	3,300	0
,, *Swedish*,	John A. Collin,[c]	75	20	0	4	13	8	0	0	0	71	96	853	†600	'91	6,600	0	1,390

[a] Hamden. [b] Terryville, R. D. 2. [c] So. Woodstock. † Missionary aid to salary. * No parsonage.

DECREASE: Benevolence, $37,341.

LEGACIES: Ansonia, *German*; $100; Bethel, $100; Bristol, $206.82; Brooklyn, $2,000; Canterbury, $174.76; Central Village, $248.11; Columbia, $2,900; Darien, $200; Derby, 1st, $100; East Canaan, $2,150; East Hartford, $200; Ellington, $3,150; Essex, $300; Exeter, $43; Goshen, Lebanon, $1,000; Hanover, $1,800; Higganum, $3,500; Huntington, $100; Jewett City, $500; Mansfield, 1st, $237.82; Middle Haddam, $1,500; Middletown, 3d, $500; Milton, $45; Mystic, $300; Nepaug, $480; New Haven, Dixwell Av., $325; New Haven, Grand Av., $3,800; New Haven, Redeemer, $2,000; Norwich, 1st, $1,000; Norwich, 3d, $100; Old Saybrook, $63.36; Preston, Long Society, $15; Prospect, $337.50; Ridgefield, $603.26; Salem, $255.62; Sharon, $2,500; South Glastonbury, $240; South Windsor, 2d, $2,862.59; Stratford, $500; Talcottville, $250; Union, $400; Waterbury, 2d, $200; Waterbury, 3d, $8,000; Wauregan, $250; West Hartford, $23,952.17; Westport, $8,000; Wethersfield, $1,000; Wolcott, $350; Woodbridge, $259.73. Total, $79,099.

For Fifth-Year Statistics see General Summaries.

CUBA.

Association of: Officers: Rev. George L. Todd, Havana, moderator; Rev. Henry B. Someillan, Guanabacoa, statistical secretary; Rev. José Fortuny Salvadó, treasurer. Session of 1909:

Churches		Clerks	Ministers			Members				Admitted			Removed				Bapt.		
City or Town	Org.	Name	Name	Ord.	C'd	Ma.	Fe.	To.	Ab.	C.	L.	To.	Di.	L.	R.	To.	Ad.	Inf.	Fam.
Cienfuegos,	1899	Dea. Manuel Dacosta,	Alfred deBarritt, *r.*	'95	'99	55	109	164	20	15	0	15			15	15	1	5	100
Guanabacoa,	1901	Domingo Perez,	Henry B. Someillan, *r.*	'78	'01	67	71	138	38	8	0	8	0	0	0	0	5	5	110
Guanajay,	1903	Pedro Becart,	José Fortuny Salvadó, *r.*	'04	'05	110	55	165	20	15	0	15	0	0	0	0	15	0	45
Havana,	1900	Edward N. Someillan,	George L. Todd, *r.*	'87	'00	98	157	255	30	9	2	11	2	0	0	2	2	1	55
Matanzas,	1902	Emilio Prats,	Edward P. Herrick, *r.*	'71	'02	42	49	91	11	10	0	10	0	0	1	1	4	2	100
S. Antonio de los Baños,	1901	Ramon Quesada,	Bernardino D. Kelly, *r.*	'07	'07	46	47	93	10	1	0	1	3	0	0	3	0	6	42

Name of State Organization: Association of Cuba.
Churches: *Supplied by,* — Pastors, 6. Total, 6.
Ministers: Pastors, 6; without charge, 1. Total number of ministers, 7.

Membership: No. of males, 418; No. of females, 488. Total, 906. Absent, 129. *Additions,* — on confession, 58; by letter, 2. Total, 60. *Removals,* — death, 5; revision, 15. Total, 20.

DELAWARE. — No Report.

DISTRICT OF COLUMBIA.

Affiliated with the Congregational Association of New Jersey. Officers: Rev. Samuel H. Woodrow, Washington, D. C., moderator; Rev. Chas L. Goodrich, Plainfield, N. J., statistical secretary; Mr. Jas. H. Noyes, Orange, N. J., treasurer. Session of 1909: Baltimore, Md., April 20–21.

Churches		Clerks	Ministers			Members				Admitted			Removed				Bapt.		
City or Town	Org.	Name	Name	Ord.	C'd	Ma.	Fe.	To.	Ab.	C.	L.	To.	Di.	L.	R.	To.	Ad.	Inf.	Fam.
Washington, 1st,	1865	W. L. Clift,	Samuel H. Woodrow, *i.*	'88	'07	383	638	1,021	110	15	60	75	11	30	2	43	4	16	485
,, Mt. Pleasant,	1886	Arthur M. Farrington,	M. Ross Fishburn, *i.*	'91	'94	357	554	911	15	59	69	128	5	11	12	28	16	18	700
,, Plymouth,	1881	Mrs. Mary E. Douglas,	Alex. C. Garner,	'91	'97	80	200	280	20	8		8	7	1	0	8	4	6	200
,, People's,	1891																		
,, Lincoln Mem'l Temple,	'91	Mrs. M. L. Mossell,	Sterling N. Browne,	'85	'01	195	345	540	30	20	0	20	3	5	42	50	4	5	200
,, Ingram Memorial,	1908	Mrs. N. M. Landergren,	John W. Frizzell, *i.*	'89	'08	70	74	144	4	97	47	144	1	0	0	1	17	2	75

Name of State Organization: Affiliated with New Jersey.
Name of Church changed: Washington, Church of the Pilgrims, to Washington, Ingram Memorial.
Churches: *Supplied by,* — Pastors installed, 3; pastors, 2; vacant, 1. Total, 6.

Ministers: Pastors installed, 3; pastors, 2. Total number of ministers, 5.
Membership: No. of males, 1,245; No. of females, 2,060. Total, 3,305. Absent, 179. *Additions,* — On confession, 199; by letter, 176. Total, 375. *Removals,* — death, 27; dismission, 47; revision, 56. Total, 130.

CHURCHES	SUNDAY SCHOOL		Y.P.S.	BENEFICENCE									Home Exp.	SALARIES, VALUES, ETC.				
Place	Superintendent	Mem.	Mem.	Foreign Miss.	Ed'n	Ch. Bdg	Home Miss.	A.M. A.	S. S.	Min. Aid	Other	Total		Salary, etc.	Ch. Erec.	Value of Ch. Prop.	Inv. Funds	Amt. of Debt
Cienfuegos,	Eloisa Vilcher,	150	25															
Guanabacoa,	Rev. Henry B. Someillan,	70	32															
Guanajay,	Pedro Recart,	70																
Havana,	Edward N. Someillan,	131																
Matanzas,	Rev. Edward P. Herrick,	125	40				15					15						
S. A. de los Baños,	Dennis Mederos,	72	25															

Baptisms: Adults, 27; infants, 19.
Families: 452.
Sunday Schools: Members, 618.
Young People's Societies: Societies, 4; members, 122.

Contributions: Home Missions, $15. Total, $15.
Increase: Members, 40; Sunday School members, 26. Benevolence, $5.
Decrease: Home Expense, $2,185.

For Fifth-Year Statistics see General Summaries.

DELAWARE. — No Report.

CHURCHES	SUNDAY SCHOOL		Y.P.S.	BENEFICENCE									Home Exp.	SALARIES, VALUES, ETC.				
Place	Superintendent	Mem.	Mem.	Foreign Miss.	Ed'n	Ch. Bdg	Home Miss.	A.M. A.	S. S.	Min. Aid	Other	Total		Salary, etc.	Ch. Erec.	Value of Ch. Prop.	Inv. Funds	Amt. of Debt
Washington, 1st,	C. R. Ball, h	756	117	$1,462	$121	$795	$1,312	$305	$198	$133	$1034	$5,258	$14236	$4,500	'66	*$700,000	$0	$0
,, Mt. Pleasant,	Norton M. Little, h	810	166	611	70	62	396	77	55	67	217	1,555	13,572	3,750	1904	*90,000	0	35,600
,, Plymouth,	H. R. Adams,	90	32	27	0	11	7	10	3	0	100	158	2,163	1,200	'85	*20,000	0	1,500
,, People's,																		
,, Lincoln M. T.,	Rev. Sterling N. Browne,	165	75	60	25	21	125	112	15	10	175	546	2,700	1,200	'67	50,000		
,, Ingram Mem'l	E. P. Seeds & A. R. Taylor,	70	0	4	2	5	10	2	2		200	225		1,620		*		

* No parsonage.

Baptisms: Adults, 45; infants, 47.
Families: 1,660.
Sunday Schools: Members, 2,047.
Young People's Societies: Societies, 5; members, 390.
Contributions: No. of churches contributing, 5. Foreign Missions, $2,164; Education, $218; Church Building, $795; Home Missions, $1,850; American Missionary Association, $506; Sunday Schools, $273; Ministerial Aid, $210; Other, $1,726. Total, $7,742.
Home Expenses: No. of churches reporting, 4. Amount, $32,671.
Increase: Members, 246; Benevolence, $1,040.
Decrease: Sunday School members, 175; Home Expense, $4,974; Value of Property, $10,000; Amount of Debt, $14,400.

For Fifth-Year Statistics see General Summaries.

FLORIDA.

General Congregational Conference of, and the South East. Organized Dec. 6, 1883. Officers: Rev. Harry H. Jones, New Smyrna, moderator; Rev. George B. Waldron, Ormond, registrar and treasurer. Session of 1910: Sanford, First week in May. Last meeting held at Jacksonville, March 16–18, 1909.

Churches		Clerks	Ministers			Members				Admitted			Removed				Bapt.		
City or Town	Org.	Name	Name	Ord.	C'd	Ma.	Fe.	To.	Ab.	C.	L.	To.	Di.	L.	R.	To.	Ad.	Inf.	Fam.
Avon Park,	1894	Erving L. Richardson,	Samuel V. Dilley,	'93	'08	8	15	23	6	0	4	4	0	0	0	0	0	0	25
Carmel, **Esto, R. F. D. 1,**	1891	Wm. A. Whitaker,[a]	William H. Baker,[b]	'82	'08	13	29	42	4	3	0	3	0	3	0	3	3	0	50
Cocoanut Grove,	1894	Mrs. S. G. Merrick,	[Eugene D. Compton, *Meth.*]	'08	'08	25	17	42	2	0	0	0	0	5	27	32	0	0	70
County Line, **Alford,**	1896	Mrs. Elizabeth Pettis,[c]	Solomon B. Judah, **Esto,**	'91	'07	14	15	29	5	5	0	5	0	0	1	1	0	0	100
Crestview,	1890		G. M. Spivey, **Gattis,**	'07	'07														
Daytona,	1877	Edgar C. Dunn,	Byron F. Marsh, *i.*	'00	'03	55	99	154	25	1	4	5	4	2	0	6	0	1	160
Destin,	1900																		
Dorcas,	1893	J. M. Miller,	Willie G. Miller,	'93	'93	33	41	74	13	10	4	14	0	0	2	2	10	3	29
Eden,	1894	Mrs. John Miller,				2	11	13	0	0	0	0	0	0	0	0	0	0	15
Elarbee,	1902	Mack A. Sweat,	James M. Futch,	'94	'02	17	47	64	10	3	0	3	1	2	13	16	3	0	27
Esto,	1896																		
Glen St. Mary,	1907	W. A. Chalker,	James M. Futch, **Elarbee,**	'94	'07	5	4	9	1	2	1	3	0	0	0	0	2	0	10
Gordon,	1904	Jeff Carnley, **Stella,**	Geo. M. Carnley, **Stella,**	'05	'05	25	25	50	10	12	11	23	1	0	0	1	12	0	22
Holley,	1905	J. V. Anderson,	Willie G. Miller, **Dorcas,**	'93	'07	19	32	51	7	0	21	21	0	0	0	0	0	0	13
Inwood,	1908	J. L. Nelson,	S. Franklin Commander,[d]	'07	'08	5	23	28	0	28	0	28	0	0	0	0	7		9
Interlachen,	1884	Mrs. E. A. Brush,	Stephen J. Townsend,	'95	'06	12	12	24	3	0	0	0	0	0	0	0	0	0	27
Jacksonville,	1876	Frederic H. Wheeler,[e]	Geo. Loring Hanscom,	'87	'06	80	124	204	6	7	22	29	2	4	0	6	0	5	200
Jensen,	1904	F. P. Hull, **Lantana,**				3	4	7	2										
Key West,	1892	John H. Roberts, jr.,	Howard B. Gibbons,	'99	'08	104	160	264	6	40	3	43	7	3	1	11	5	49	300
King's Road,[aa]	1908	Mrs. Estelle Pickett,[bb]	Geo. Loring Hanscom,[cc]	'87	'08	4	9	13	0	6	7	13	0	0	0	0	0	2	50
Lake Helen,	1886	Amos R. Cooley,	George Marsh,	'84	'08	11	16	27	6	0	0	0	0	2	0	2	0	0	25
Laurel,	1907	Dea. Edwin M. Pake,	Margaret R. Pake,	'77	'07	5	3	8	0	1	0	1	0	0	0	0	0	0	10
Mary Esther,	1891																		
Melbourne,	1889	Edward P. Branch,	Henry H. Stutson,	'97	'08	8	16	24	5	0	0	0	0	3	0	3	0	0	14
Moss Bluff,	1894	J. C. Nilling, **Electra,**	Elvis D. Luter, **Wildwood,**	'92	'08	9	10	19	2	0	0	0	0	0	2	2	0	0	12
Mount Dora,	1883	Mrs. M. B. Little,	Francis D. Rood,	'86	'0-	12	21	33	0	4	8	12	1	0	0	1	0	0	32
Mount Olive, **Deerland,**	1894	Chas. Rowe, **Deerland,**	Willie G. Miller, **Dorcas,**	'93	'04	11	10	21	0	8	1	9	0	0	9	9	8	9	9
New Effort, **Caryville,**	1891	Thos. Elliott, **Bonifay,**	Wm. R. Brunk, **Chipley,**	'96	'07	21	30	51	0	19	0	19	0	0	0	0	7	5	50
New Home, **Bonifay,**	1904		Wm. R. Brunk, **Chipley,**	'96	'08	9	14	23											
New Smyrna,	1875	D. C. Silvers,	Harry H. Jones,	'04	'06	24	38	62	4	6	2	8	0	0	2	2	2	7	45
Oak Hill,	1886	Dea. Jas. S. Gaines,	Harry H. Jones,[dd]	'04	'06	6	3	9	1	0	0	0	0	0	0	0	0	0	8
Orange City,	1883	Arthur W. Chisholm,	[James Conway, *Pres.*]	'74	'07	6	18	24	4	2	1	3	0	1	0	1	0	1	40
Ormond,	1883	Mrs. Martha McNeal,	George B. Waldron,	'87	'07	10	37	47	5	0	3	3	0	2	0	2	0	1	85
Palm Beach,‡			George M. Ward,																
Panasoffkee,	1893					16	9	25											
Philips,	1885	Mrs. A. L. Merrill,[ee]	Harry B. Shaw, **Jacksonville,**	'05	'05	9	11	20	6	1	0	1	0	0	1	1	1	0	13

[a] **Esto, R. F. D. 1.** [b] **Slocomb, Ala.** [c] **Cottondale.** [d] **Vaughanville, Ala.** [e] **R. F. D. 2.** [aa] **Jacksonville, R. F. D. 1.** [bb] **R. F. D. 1.** [cc] **Jacksonville.**
[dd] **New Smyrna.** [ee] **South Jacksonville, R. F. D.** ‡ Services maintained for hotel guests during tourist season only.

CHURCHES	SUNDAY SCHOOL			BENEFICENCE										SALARIES, VALUES, ETC.				
Place	Superintendent	Members	Young People's Societies. Mem.	Foreign Missions	Education	Church Bldg.	Home Missions	Am. Miss. Association	Cong. S. S. and Pub. Soc.	Minister'l Aid	Other Charities	Total	Home Expenditure	Salary, etc.	Date Erection of Church	Value Church Property	Investment Funds	Amt. of Debt
Avon Park,	Erving L. Richardson,	59	17	$46	$2	$8	$24	$4	$7	$0	$42	$133	$105	†$600	'92	*$1,500	$0	$0
Carmel,	J. W. Bradley,[a]	40	0	0	0	0	1	0	0	0	0	1	19	17	'91	*400	0	0
Cocoanut Grove,	Wm. De Guiselle,	45	0	0	0	0	6	0	2	0	0	8	500	†600	'94	*4,000	0	0
County Line,		0		0	0	0	0	0	0	0	0	0	0	75	'98	*50	0	0
Crestview,															'92	*600	0	0
Daytona,	B. Foster,	102	70	112	26	42	122	53	7	47	60	469	7,179	1,500	'84	*18,000	0	0
Destin,															1900	0	0	0
Dorcas,		65	0	0	0	0	0	0	0	0	0	0	0	0	'93	*350	0	0
Eden,		30	0	0	0	9	0	0	0	0	0	9	81	150	1903	2,000	0	0
Elarbee,	Mrs. Minnie Hargroves,		0	0	0	0	3	0	0	0	0	3			1903	*500	0	0
Esto,																		
Glen St. Mary,	W. M. Ventling,	65	0	0	0	0	0	0	0	0	0	0	24	25		*100	0	0
Gordon,		0	0	0	0	0	0	0	0	0	0	0			1905	*300	0	0
Holley,	J. V. Anderson,	40	0	0	0	0	0	0	0	0	0	0	0	0	'91	*700	0	0
Inwood,	Bro. Marette,	50	0	0	0	0	0	0	0	0	0	0	68	60		*50	0	0
Interlachen,	Rev. S. J. Townsend,	45	30	3	0	6	47	0	3	0	24	83	209	†350	'85	*2,000	0	0
Jacksonville,	H. B. Minium,	112	53	25	0	0	238	0	0	41	113	417	5,775	2,500	1903	40,000	0	2,500
Jensen,	[Union school.]		0													*		
Key West,	Chas. G. Lewin,	316	56	16	0	11	19	12	3	9	20	90	1,612	1,100	'93	25,000	0	0
King's Road,	John Hamilton,[b]	64	0	0	0	0	0	0	0	0	22	22	600	0	1908	*600	0	0
Lake Helen,	Mrs. E. G. Westlake,	32	28	0	4	4	59	0	10	4	24	105		†600	'87	*3,000	1,000	0
Laurel,	Dea. Edwin M. Pake,	30	25	2	0	0	2	0	2	0	0	6	50	0		*0	0	0
Mary Esther,																		
Melbourne,	E. P. Branch,	30	0	17	9	13	35	0	0	0	20	94	400	†300	'93	4,000	0	0
Moss Bluff,	[Union school.]		0	8	0	0	0	0	0	0	0	8		65	'97	*400	0	0
Mount Dora,	R. C. Tremain,	30	13	26	0	4	34	0	0	0	0	64	514	300	'87	*3,000	0	0
Mount Olive,	Chas. Rowe, Deerland,		0	0	0	0	0	0	0	0	0	0	0	0	'93	*300	0	0
New Effort,	J. W. Carter, jr., Bonifay,	40	0	0	0	0	0	0	0	0	0	0	31	27	'93	*500	0	0
New Home,		0	0															
New Smyrna,	Dea. J. R. Berry,	55	30	0	5	9	36	0	5	0	10	65	1,152	700	'76	7,500	0	500
Oak Hill,	Dea. Jas. S. Gaines,	30	0	0	0	5	0	0	0	0	13	18	130	108	'85	*1,000	0	200
Orange City,	G. N. Dazier,	35	0	0	0	20	61	0	0	0	0	81			'88	3,500		350
Ormond,	Dea. E. C. Totman,	70	0	70	72	12	95	0	6	6	41	302	1,625	700	'84	7,000	0	0
Palm Beach,																		
Panasoffkee,																		
Philips,		30	0	7	0	0	5	0	1	0	0	13	47		'87	*1,000	0	0

[a] Esto, R. F. D. 1. [b] Jacksonville, R. F. D. 1. † Missionary aid to salary. * No parsonage.

CHURCHES		CLERKS	MINISTERS			MEMBERS				ADMITTED			REMOVED				BAPT.		
City or Town	Org.	Name	Name	Ord.	C'd	Ma.	Fe.	To.	Ab.	C.	L.	To.	Di.	L.	R.	To.	Ad.	Inf.	Fam.
Pomona,	1882	Rev. Moses C. Welch,	Wm. H. Woodwell,	'73	'07	5	11	16	3	0	0	0	0	0	0	0	0	0	42
St. Petersburg,	1888	E. C. McPherson,	James P. Hoyt, *i.*	'70	'01	55	129	184	12	13	5	18	0	3	5	8	9	1	200
Sanderson,	1889	Alvah Dopson,	Jas. M. Futch, **Elarbee**,	'94	'02	6	11	17	4	0	0	0	1	0	0	1	0	0	8
Sanford,	1890	T. C. Carlson,	[Robert Lee Kirkland, *Pres.*]		'09	25	32	57	3	7	5	12	0	1	14	15	3	0	
Seabreeze,	1904	Mrs. T. F. Evernden,	Byron F. Marsh, **Daytona**,	'00	'04	1	7	8	2	0	0	0	0	0	0	0	0	0	25
Shiloh, **Chipley**,	1896		Wm. R. Brunk, **Chipley**,	'96	'05	7	3	10	2	0	0	0	0	0	0	0	0	0	16
Stella,	1904	Mrs. F. M. Turner,	Geo. M. Carnley,	'05	'05	4	7	11	4	0	0	0	0	0	0	0	0	0	5
Svea,	1905	Peter Johnson,	Willie G. Miller, **Dorcas**,	'93	'08	6	7	13	4	0	0	0	0	2	10	12	0	0	5
Tampa,	1885	Dea. M. J. Okerlund,	{ Franklin W. Sprague, *p. em.*			22	71	93	0	6	13	19	1	3	3	7	1	2	118
			{ Perry Wayland Sinks, *i.*	'74	'07														
Tangerine,	1886	Mrs. E. W. Chamberlain,	[W. Byron Hathaway, *Lic.*][a]		'08	3	8	11	1	0	0	0	0	0	0	0	0	0	
Tavares,	1885	Guifford M. Wakelin,				6	14	20	9	0	9	9	0	0	0	0	0	0	42
Taylor,	1884																		
Union, **Caryville**,	1896	Mrs. Mittie Harris,[b]	Wm. R. Brunk, **Chipley**,	'96	'05	27	31	58	20	30	1	31	0	0	3	3	15	8	20
Union Grove, **Esto**,	1898	J. R. A. Judah, **Esto**,	Solomon B. Judah, **Esto**,	'91	'08	6	10	16	0	0	0	0	0	0	0	0			50
West Palm Beach,	1894	Mrs. Thomas Watson,	Edwin A. Waldo,	'04	'06	26	55	81	13	4	13	17	1	2	3	6	2	1	45
West Tampa,	1904	Leslie S. Bray, **Tampa**,	Fred P. Ensminger,	'05	'05	14	9	23	8	2	3	5	2	2	6	10	0	12	75
Westville,	1895	Miss Minnie Adams,	S. Franklin Commander,[c]	'07	'08	12	22	34	11	0	0	0	1	6	22	29	0	9	
Winter Park,	1884	Harold A. Ward,				45	68	113	40	0	6	6	1	3	0	4	0	0	40

[a] **Eustis.** [b] **Caryville.** [c] **Vaughanville, Ala.**

Name of State Organization: General Congregational Conference of Florida and the South East.
Names of Churches added: Inwood; King's Road; Laurel.
Churches: *Supplied by,* — Pastors installed, 3; pastors, 37; licentiates, 1; supplies, 4; vacant, 9. Total, 54.
Ministers: Pastors installed, 3; pastors, 24; supplying churches, 1. Total, 28. Without charge, 27. Total number of ministers, 55.

Membership: No. of males, 904; No. of females, 1,484. Total, 2,388. Absent, 269. *Additions,* — on confession, 220; by letter, 147. Total, 367; *Removals,* — death, 23; dismission, 49; revision, 124. Total, 196.
Baptisms: Adults, 90; infants, 116.
Families: 2,190.
Sunday Schools: Members, 2,351.
Young People's Societies: Societies, 15; members, 576.

CHURCHES	SUNDAY SCHOOL		Y.P.S.	BENEFICENCE									Home Exp.	SALARIES, VALUES, ETC.				
Place	Superintendent	Mem.	Mem.	Foreign Miss.	Ed'n	Ch. Bdg	Home Miss.	A.M.A.	S.S.	Min. Aid	Other	Total		Salary, etc.	Ch. Erec.	Value of Ch. Prop.	Inv. Funds	Amt. of Debt
Pomona,	Mrs. Martha Woodwell,	33	42	$22	$0	$7	$11	$16	$0	$0	$0	$56	$	$ 500	'87	*$1,500	$0	$0
St. Petersburg,	Albert Sykes,	181	31	88	17	17	134	17	24	17	11	325	1,673	1,000	'89	12,000	0	0
Sanderson,		0	0	0	0	0	0	0	0	0	0	0	150	70	1908	*200	0	0
Sanford,	J. C. Ensminger,	45	0	17	0	0	43	0	6	0	13	79		1,000	'91	*2,500	0	0
Seabreeze,	T. F. Evernden,	30	0	0	0	2	0	0	0	0	0	2	300	260	1905	*2,500	0	450
Shiloh,				0	0	0	0	0	0	0	0	0				*50	0	0
Stella,		0	0	0	0	0	0	0	0	0	0	0	0		1908	*500	0	0
Svea,	Joel Carnley,	35	0	0	0	0	0	0	0	0	0	0	0	0	1904	*900	0	0
Tampa,	Francis A. Snyder,	134	0	21	60	6	9	3	16	21	22	158	1,200	†1,000	1906	30,000	0	2,000
Tangerine,	Geo. H. Wood,	30	0	0	0	4	4	0	2	0	5	15	254	105	'87	*1,000	400	0
Tavares,	E. S. Burleigh,	86	70	5	0	5	17	0	13	3	54	97	229		'87	*3,000	0	900
Taylor,		0	0															
Union,		0	0	0	0	0	0	0	0	0	0	0	13	10		*0	0	0
Union Grove,		0	0	0	0	0	0	0	0	0	0	0	12	75	'98	*	0	0
West P. Beach,	Mrs. T. A. Sackett,	85	33	0	0	10	96	0	0	5	50	161	1,308	850	'94	4,000	0	0
West Tampa,	John L. Boynton,	100	25	0	0	0	6	10	1	1	50	68	2,500	700	1908	10,500	0	3,500
Westville,	Miss Fannie Stewart,	40	0	0	0	0	0	0	0	0	0	0	18	41		*100	0	0
Winter Park,	Geo. S. Deming,	87	53	15	0	0	21	0	8	0	30	74	1,000		'85	12,000	400	0

† Missionary aid to salary. * No parsonage.

CONTRIBUTIONS: No. of churches contributing, 30. Foreign Missions, $500; Education, $195; Church Building, $194; Home Missions, $1,128; American Missionary Association, $115; Sunday Schools, $116; Ministerial Aid, $154; Other, $624. Total, $3,026.

HOME EXPENSES: No. of churches reporting, 37; amount, $29,078.

INCREASE: Churches, 3; Members, 177; Sunday School members, 275; Value of Property, $14,440.

DECREASE: Benevolence, $370; Home Expense, $9,745; Amount of Debt, $1,220.

For Fifth-Year Statistics see General Summaries.

GEORGIA.

General Congregational Convention of: Organized Dec. 3, 1890. Officers: Rev. W. L. Cash, Savannah, moderator; Rev. T. J. Austin, Macon, secretary; Rev. W. H. Holloway, Thomasville, treasurer; Rev. C. Stephen Haynes, M.D., Athens, registrar. Session of 1909: Marietta, Nov. 17–21, 1909.

Churches		Clerks	Ministers			Members				Admitted			Removed				Bapt.		
City or Town	Org.	Name	Name	Ord.	C'd	Ma.	Fe.	To.	Ab.	C.	L.	To.	Di.	L.	R.	To.	Ad.	Inf.	Fam.
Andersonville,	1878	Crawford W. Smith,	Henry T. Johnson,	'86	'98	11	26	37	8	1	1	2	0	0	0	0	0	2	10
Athens,	1882	Mrs. Minnie F. Davis,	C. Stephen Haynes,	'94	'95	18	45	63	8	11	2	13	0	3	0	3	7	1	45
Atlanta, 1st,	1867	St. Julian White,	Henry H. Proctor, *i.*	'94	'94	278	379	657	60	27	1	28	6	0	3	9	15	10	250
Augusta,	1901	Mrs. A. D. Wimberly,	Robert J. McCann,	'97	'08	24	32	56	4	9	1	10	0	0	0	0	10	0	40
Beachton, Susina,	1903	J. W. Walden,	William H. Holloway,	'00	'03	37	40	77	19	9	0	9	0	0	0	0	3	5	26
Byron,	1873	Mrs. Mary E. Robinson,	Thomas J. Austin,	'89	'08	2	9	11	0	0	0	0	0	0	1	1	0	2	10
Coe, Oak Grove,	1898	David A. Baldwin,	Neptune H. McTier, *i.*	'05	'05	20	16	36	0	4	0	4	1	0	2	3	0	0	25
Endicott, Gay Grove,[a]	1897	Mitchell H. Hannah,	Richard L. Fayson,	'97	'97	23	23	46	8	2	0	2	0	0	0	0	0	0	40
Graymont,	1895					7	10	17											
Hagan, Bethel,	1904	Hiram Brown,	Wyatt K. Kennedy, *i.*	'95	'03	10	5	15	5	1	0	1	0	0	0	0	1	0	10
,, Daisy, **Register,**	1895	Neal H. Alford,	Wyatt K. Kennedy,	'95	'07	7	7	14	0	0	2	2	0	0	0	0	0	0	14
,, Eureka,	1895	John M. Kennedy,	Wyatt K. Kennedy, *i.*	'95	'95	48	40	88	14	5	0	5	0	0	1	1	1	2	25
Macon,	1868	Robert C. Bailey,	Thomas J. Austin,	'89	'08	49	91	140	48	4	0	4	2	9	3	14	4	0	50
Marietta,	1877		Sandy A. Paris,	'95	'98	46	50	96											
McCann,	1897	Amos Hunter,	Lewis H. Wyche,	'81	'06	14	16	30	19	2	0	2	0	3	0	3	0	0	9
McIntosh, Hammond,[b]	1905	Mrs. Susie A. Baker,	Perfect R. DeBerry,	'07	'07	24	13	37	10	6	0	6	0	0	0	0	0	0	10
Pringle, Scott's Chapel,	1896	Ren Jackson,	Abner S. Scott, *i.*		'01	13	25	38	2	5	1	6	1	1	6	8	3	0	12
Riggton, Shady Grove,[c]	1895		Neptune H. McTier,	'05		5	5	10											
Rutland, **Walden P. O.,**	1885	Henry Washington,	Henry T. Johnson,	'86	'93	9	35	44	9	0	0	0	0	1	0	1	0	3	15
Savannah, 1st,	1869	Robert McNicholls,	William L. Cash, *i.*	'05	'05	96	190	286	50	33	2	35	4	1	13	18	10	2	140
,, Pilgrim,	1871	Dea. J. L. Harden, **R. D. 3,**	H. A. Sengstacke, *i.*	'02	'02	15	25	40	2	0	3	3	1	2	0	3	0	0	
Swainsboro, Alford's,	1895	Mrs. Jane Clark,	Wyatt K. Kennedy, *i.*	'95	'06	29	21	50	6	12	0	12	0	0	0	0	3	4	41
Thebes, Midway,	1874	Miss M. H. Torrence,	Perfect R. DeBerry,	'07	'07	28	83	111	20	14	0	14	3	0	0	3	3	5	60
Thomasville,	1888	E. Few,	William H. Holloway,	'00	'00	26	64	90	21	7	0	7	0	0	6	6	4	1	36
Thrift,	1895	Henry A. Spivey,	Bro. W. M. Kirklin,		'07	21	14	35	0	5	0	5	1	0	0	1	5	6	20
Trinity, Cypress Slash,	1879	Walls R. Hendry,	Lewis H. Wyche,	'81	'06	52	72	124	37	17	0	17	6	0	0	6	0	1	39

[a] Rocky Ford. [b] Thebes P. O. [c] Manassas.

Name of State Organization: General Congregational Convention of Georgia.

Name of Church changed: Susina, to Beachton, Susina.

Names of Churches dropped: Register; Statesboro; Wade, Pilgrim Rest; Wadley.

Churches: *Supplied by,* — Pastors installed, 8; pastors, 17; vacant, 1. Total, 26.

Ministers: Pastors installed, 5; pastors, 9. Total, 14. Without charge, 2. Total number of ministers, 16.

Baptisms: Adults, 69; infants, 44.

CHURCHES	SUNDAY SCHOOL			BENEFICENCE										SALARIES, VALUES, ETC.				
Place	Superintendent	Members	Young People's Societies, Mem.	Foreign Missions	Education	Church Bldg.	Home Missions	Am. Miss. Association	Cong. S. S. and Pub. Soc.	Minister'l Aid	Other Charities	Total	Home Expenditure	Salary, etc.	Date Erection of Church	Value Church Property	Investment Funds	Amt. of Debt
Andersonville,	Mrs. H. T. Johnson,	45	11	$0	$0	$0	$0	$3	$0	$0	$0	$3	$57	$60	'78	$2,600	$0	$0
Athens,	Lewis S. Clark,	132	112	0	0	0	10	4	3	0	9	26		480	'88	5,000	0	0
Atlanta,	W. B. Mathews,	175	175	10	0	0	100	25	5		100	240	25,000	1,200	1908	60,000	0	10,000
Augusta,	Mrs. A. D. Wimberly,	55	0	0	0	5	0	10	0	0	0	15	350	660	1904	2,000	0	0
Beachton,	Miss J. A. Greenlee,	65	20	0	0	0	0	5	0	0	7	12	100	60		200	0	0
Byron,	Mrs. Mary E. Robinson,	12	0	0	0	0	0	0	0	0	0	0	25	60	'73	600	0	0
Coe,	F. Roberts,	37	0	0	0	0	8	0	0	0	12	20	25	404	'98	1,000	0	0
Endicott,	S. M. Tucker,	47	33	0	0	0	0	0	0	0	0	0	69	60	1904		78	97
Graymont,																		
Hagan, Bethel,				0	0	0	1	0	0	0	0	1	113	96	1907	1,000	0	125
,, Daisy,	Andrew J. Shaw,	0	0	0	0	0	0	1	1	0	2	4	46	83	'98	100	0	0
,, Eureka,	George W. Morgan,	35	0	0	0	3	0	0	0	0	5	8	110	125	'96	500	400	0
Macon,	Harry Randall,	98	40	0	0	0	0	10	0	0	5	15	479	720		20,000	0	0
Marietta,																		
McCann,	Amos Hunter,	12	0	0	0	0	0	0	0	0	0	0		30	1901	500	0	0
McIntosh,	Robert Fanadore,	20	0	0	0	0	0	0	0	0	0	0	90	50		300	350	0
Pringle,	W. M. Brown,	13	0	0	0	0	2	8	0	1	0	11	30	50	1900	400	0	0
Riggton,																		
Rutland,	Mrs. Anna Taylor,	18	0	0	0	0	0	2	0	0	0	2	81	120	'85	1,900	0	0
Savannah, 1st,	Moses W. Bryan,	90	0	4	0	5	5	4	3	0	46	67	1,336	780		15,000	0	0
,, Pilgrim,	Dea. Ben King,	75																
Swainsboro,	Willie Hagan,	27	0	6	0	0	1	0	1	0	46	54	47	104	'97	700	620	0
Thebes,	Frank Baker,	75	50	3	0	0	0	3	0	0	0	6	203	180	'74	1,500	0	0
Thomasville,	A. B. Johnson,	115	50	10	0	0	0	18	0	1	20	49	225	636	'81	1,500	0	0
Thrift,	C. H. Murphy,	40	0	0	0	0	0	0	2	0	0	2	25	96	'97	300	0	0
Trinity,	Sonnie A. Phabane,	68	42	0	0	0	0	0	0	0	5	5		100	'80	1,500	0	0

MEMBERSHIP: No. of males, 912; No. of females, 1,336. Total, 2,248. Absent, 350. *Additions,* — on confession, 174; by letter, 13. Total, 187. *Removals,* — death, 25; dismission, 20; revision, 35. Total, 80.
FAMILIES: 927.
SUNDAY SCHOOLS: Members, 1,254.
YOUNG PEOPLE'S SOCIETIES: Societies, 9; members, 513.
CONTRIBUTIONS: No. of churches contributing, 18. Foreign Missions, $33; Church Building, $13; Home Missions, $127; American Missionary Association, $93; Sunday Schools, $15; Ministerial Aid, $2; Other, $257. Total, $540.
HOME EXPENSES: No. of churches reporting, 19; amount, $28,411.
INCREASE: Members, 88; Benevolence, $349; Home Expense, $25,727; Value of Property, $49,075; Amount of Debt, $10,222.
DECREASE: Churches, 4; Sunday School members, 293.

For Fifth-Year Statistics see General Summaries.

GEORGIA.

Congregational Conference of: Branch of the General Congregational Association of Florida and the South East. Organized Feb. 29, 1888. Officers: Dea. P. I. Carson, Atlanta, moderator; W. F. Brewer, Atlanta, statistical secretary and treasurer. Session of 1909: Columbus, Nov. 4.

Churches		Clerks	Ministers			Members				Admitted			Removed				Bapt.		
City or Town	Org.	Name	Name	Ord.	C'd	Ma.	Fe.	To.	Ab.	C.	L.	To.	Di.	L.	R.	To.	Ad.	Inf.	Fam.
Atlanta, Central,	1882	Charles R. Haskins,	Henry A. Atkinson, *i.*	'02	'08	142	175	317	60	11	22	33	2	14	0	14	2	9	200
,, Immanuel,	1884	John W. Fretwell,	[Nathan E. Overman, *Lic.*]		'08	19	31	50	6	5	2	7	1	32	0	33	5	0	125
,, Marietta st.,	1902	Frederic M. Baldwin,	William H. Tillman,	'02	'06	26	48	74	14	9	6	15	1	4	0	5	9	2	125
,, Union Tabernacle,	'02	J. L. Gillett,	[M. D. Smith, *Pres., Supt.*]	'84	'08	69	80	149	47	7	10	17	3	4	0	7	0	4	100
Alpharetta, Ocee,	1900	R. E. Douglass,	Andrew J. Lyle,	'84	'02	29	23	52	10	3	1	4	3	0	0	3	3	0	40
Barnesville, Fredonia,	1853	John G. Bush,	Alvin F. Sherrill,		'08	64	85	149	50	0	1	1	1	1	0	2	0	0	50
Baxley, Friendship,	1892	Joseph L. W. Baxley,	Robt. L. Locke,	'96	'08	11	25	36	0	1	3	4	0	0	0	0	1	0	20
,, Mt. Olivet,	1897	J. Walter White,	Robt. L. Locke,	'96	'08	11	15	26	4	2	5	7	0	0	0	0	2	0	20
Braswell, Ephesus,	1885	Mrs. Gates,				0	3	3	0	0	0	0	2	0	0	2	0	0	5
Bowman, Liberty,	1879	Moses H. Fleming,	Moses G. Fleming,	'78	'02	14	35	49	10	0	0	0	0	0	0	0	0	0	20
Buford, Duncan's Creek,	1868	Wm. Duncan,	James C. Forrester,	'74	'07	74	116	190	27	0	0	0	0	0	0	0	0	0	80
Cedartown,	1902	Walter A. Hendrix,	Alex. T. Scoggin,	'02	'07	38	64	102	20	21	13	34	0	12	2	14	21	2	100
Cochran,	1897	J. A. Russell,	Green N. Smith,	'89	'08	35	33	68	6	0	2	2	0	4	10	14	0	0	40
Columbus, 1st,	1890	E. L. Eekman,	John T. Farr,	'01	'01	56	123	179	2	17	4	21	1	3	0	4	17	0	100
,, No. Highlands,	1903	J. H. Carter,	Joseph H. Robinson,	'06	'07	16	20	36	0	1	5	6	0	4	13	17	1	0	50
Colbert, Concord,	1880																		
Conyers, Liberty Chapel,	1888	W. H. Cornwell,	Christopher C. Ring,	'01	'08	22	25	47	13	0	0	0	1	0	0	1	0	0	40
Cordele, Williford,	1892	Annie Conner,	W. A. Lamb,	'99	'07	26	26	52	12	0	1	1	0	0	1	1	0	0	30
Crest, Hebron,	1889	J. S. Tisinger,	W. H. Graham,	'92	'90	44	49	93	3	0	0	0	1	1	0	2	0	3	30
Danielsville, Zoar,	1880	Gordon F. Adams,	Moses G. Fleming,	'78	'95	11	11	22	5	1	0	1	0	0	0	0	0	0	12
Dawson, New Prospect,	1903	Carrie Conley,	A. P. Spillers,	'85	'06	7	9	16	2	0	0	0	1	3	0	4	0	0	20
Dawsonville, Holly Creek,	1877	Leona B. Sheriff,	Augustus C. Perry,	'99	'98	10	20	30	9	3	0	3	2	0	2	4	3	0	30
Demorest, Union,	1892	John H. Ford,	W. O. Phillips,	'79	'92	28	54	82	3	15	13	28	1	8	0	9	7	0	35
Doerun, New Light,	902	Dock Brown,	James F. Haddan,	'88	'02	41	66	107	1	18	7	25	0	2	0	2	18	0	50
Duluth, Mission,	882					0	0	0	0	0	0	0	0	0	0	0	0	0	0
Fairfax, Mt. Green,	1899	L. C. Gillis,	J. L. Solomon,	'08	'08	17	16	33	15	1	0	1	0	0	0	0	1	0	25
Fort Valley, 1st,	1884	Stephen H. Bassett,	Gideon Horne,	'91	'08	27	33	60	13	0	3	3	0	5	0	5	0	1	25
,, ,, Society Hill,	1887	James R. Joyner,	W. H. Graham,	'92	'08	20	54	74	0	1	1	2	0	0	0	0	1	0	30
Gaillards, Pleasant Hill,	1883	J. H. Powell,	Gideon Horne,	'91	'06	27	29	56	0	0	0	0	1	0	0	1	0	0	25
Hahiva, Union,	1908	Miss Jessie Dixon,	Sylvester M. Drawdy,	'99	'08	5	8	13		8	5	13	0	0	0	0	8	0	25
Hoschton, 1st,	1892	James A. Faulkner,	Robt. C. McRoy,	'06	'08	12	10	22	4	1	0	1	0	1	0	1	1	0	20
,, Macedonia,	1868	A. Davenport,	James C. Forrester,	'74	'08	35	75	110	10	7	6	13	2	0	2	4	7	0	60
Hunter, Antioch,	1900	F. L. Williamson,	Green N. Smith,	'89	'00	13	20	33	0	4	1	5	1	4	3	8	4	4	25
Lawrenceville, New Trinity,	'03	J. W. Langley,	Moses G. Fleming,	'78	'08	13	28	41	0	1	0	1	0	0	0	0	1	0	50
Lifsey, Liberty,	1892	J. A. Ring,	Gideon Horne,	'91	'04	19	22	41	4	2	7	9	1	2	0	3	2	0	20
Lindale,	1904	Mrs. V. A. Newton,	Howell E. Newton,	'89	'05	8	17	25	3	0	4	4	0	2	0	2	0	0	50

CHURCHES	SUNDAY SCHOOL			BENEFICENCE										SALARIES, VALUES, ETC.				
Place	Superintendent	Members	Young People's Societies, Mem.	Foreign Missions	Education	Church Bldg.	Home Missions	Am. Miss. Association	Cong. S. S. and Pub. Soc.	Minister'l Aid	Other Charities	Total	Home Expenditure	Salary, etc.	Date Erection of Church	Value Church Property	Investment Funds	Amt. of Debt
Atlanta, Central,	Watson Fuller,	300	53	$639	$0	$42	$341	$406	$24	$26	$338	$1,810	$7,808	†$2400	1905	*$85000	$0	$17000
„ Immanuel,	Mrs. R. C. McCoy,	100	20	0	0	0	0	0	0	0	0	0	350	600	'84	1,500	0	0
„ Marietta st.,	Dave Phelps,	125	0	0	0	5	11	0	2	0	10	28	368	†425	1904	6,000	500	75
„ Union Tab.,	J. L. Gillett,	125	45	0	0	0	10	0	0	0	84	94	1,769	600	1902	10,000	0	2,500
Alpharetta,	J. H. Douglass,	60	0	4	0	5	3	0	0	3	4	19	118	†75	1900	*1,000	0	0
Barnesville,	John G. Bush,	50	0	0	108	12	36	0	12	6	10	184	280	200	'53	*1,200	0	0
Baxley, Fr'ship,	J. Walter White,	20	0	0	0	0	0	0	0	0	0	0	50	†30		200	0	0
„ Mt. Olivet,	J. Walter White,	27	0	0	0	3	1	0	0	3	0	7	90	†200	'97	800	0	0
Braswell,		0	0	0	0	0	0	0	0	0	0	0	0	0	'91	25	0	200
Bowman,	L. M. Vickery,	10	0	0	0	0	2	0	0	0	10	12	18	0	1904	500	0	0
Buford,	N. M. Burell,	0	0	0	0	0	0	0	0	0	0	0	70	70		1,000	0	0
Cedartown,	T. J. West,	60	0	0	0	0	2	0	0	0	25	27	355	†320	1904	1,500	0	0
Cochran,	John J. Horne,	30	0	0	0	0	2	0	0	0	2	4	100	50	'98	1,000	0	0
Columbus, 1st,	J. T. Harbuck,	113	0	2	15	2	5	0	1	1	116	142	182	650	1901	1,000	0	0
„ N. Highlands,	J. E. Roy,	28	0	0	0	0	2	0	0	0	7	9	240	90	1908	800	0	300
Colbert,																		
Conyers,	W. Carl Parker,	40	0	0	0	0	0	0	0	0	0	0	50	50		0	0	0
Cordele,	James Conner,	50	0	0	0	0	1	0	0	0	0	1	25	50	'91	25	0	0
Crest,	C. B. Mangham,	65	0	0	0	0	3	0	7	2	2	13	96	80	'80	1,000	0	0
Danielsville,		0	0	0	0	0	3	0	0	0	1	4	15	14	'82	100	0	0
Dawson,		0	0	0	0	1	2	0	0	0	0	3	60	60	1902	500	0	0
Dawsonville,	A. C. Perry,	42	0	0	0	0	1	0	0	0	0	1	26	25	'93	450	0	0
Demorest,	W. F. Chrisler,	70	38	6	4	6	7	5	8	7	0	43	3,326	600	1908	5,500	0	2,800
Doerun,	Dock Brown,	65	0	0	0	0	0	0	0	3	0	3	50	50	1907	800	0	0
Duluth,		0	0	0	0	0	10	0	0	0	0	10	0	0	'85	500	0	0
Fairfax,		0	0	0	0	0	0	0	0	0	0	0	0	0	'91	50	0	0
Fort Valley, 1st,		0	0	5	25	0	9	0	0	1	0	40	300	150	'85	6,000	0	0
„ S. Hill,		0	0	0	0	0	1	0	0	0	0	1	100	100	'86	600	0	0
Gaillards,		0	0	0	0	0	7	0	0	0	2	9	100	100	'83	500	0	0
Hahiva,	W. F. Brogden,	65	0	0	0	0	0	0	0	0	0	0	25	25		0	0	0
Hoschton, 1st,	Alex. Mahaffey,	30	0	0	0	3	3	0	0	0	0	6	35	65	'93	800	0	0
„ Macedonia,	H. A. Marsengale,	60	0	0	0	0	0	0	0	0	0	0	90	60	'89	1,000	0	0
Hunter,	Benjamin Williamson,	28	0	0	0	0	0	0	0	1	0	1	58	50	1907	600	0	0
Lawrenceville,	W. L. Craft,	67	0	0	0	3	4	0	0	0	5	12	95	65	1906	1,500	0	0
Lifsey,		0	0	0	0	0	5	0	0	2	8	15	90	75	'95	900	0	0
Lindale,	Mrs. V. A. Newton,	45	0	1	2	0	13	0	2	0	13	31	500	500		0	0	0

† Missionary aid to salary. * No parsonage.

CHURCHES		CLERKS	MINISTERS			MEMBERS				ADMITTED			REMOVED				BAPT.		
City or Town	Org.	Name	Name	Ord.	C'd	Ma.	Fe.	To.	Ab.	C.	L.	To.	Di.	L.	R.	To.	Ad.	Inf.	Fam.
Lovejoy, County Line,	1888	Miss Minnie Nash,				11	21	32	15	0	0	0	0	0	0	0	0	0	10
Meansville, New Hope,	1888	Early Owen,	Alvin F. Sherrill,		'08	38	49	87	20	2	0	2	1	3	1	5	2	0	40
,, Smyrna,	1908	J. B. Jimerson,	John T. Farr,	'01	'08	4	6	10	0	10	0	10	0	0	0	0	10	0	25
Middleton, New Hope,	1900	Thos. L. Johnson,	Moses G. Fleming,	'78	'00	13	7	20	5	0	0	0	0	0	1	1	0	0	20
Mineral Bluff,	1903	A. J. Sosebee,	[A. J. Sosebee, *Lic.*]		'04	3	4	7	0	0	0	0	0	0	0	0	0	0	20
Myrtle,	1908	Miss Lizzie Wilson,	Thos. B. Harris,	'02	'08	7	12	19	5	7	12	19	1	4	0	5	7	2	15
Naylor, Pleasant Home,	1896																		
North Rome,	1891	F. M. Oswald,	[Howell Newton, *Sup.*]	'89	'08	1	7	8	3	0	0	0	0	0	0	0	0	0	20
Oakwood, Liberty,	1867	T. R. Dyche,	Wm. J. Brooks,	'08	'07	16	23	39	6	0	0	0	0	2	0	2	0	0	25
Oxford, Sardis,	1889	James E. Smith,	James C. Forrester,	'74	'88	55	82	137	10	35	2	37	0	0	0	0	35	0	100
Pearson, Union Hill,	1892	Mrs. Fannie L. Dickerson,	Daniel J. Pearson,	'05	'08	40	57	97	23	5	1	6	1	0	8	9	5	3	40
Powersville, Allen's Chapel,	'85	Thos. J. Burden,	Wm. H. Graham,	'90	'04	20	19	39	2	3	0	3	3	0	0	3	3	1	30
Roberta, Walker's Chapel,	1886																		
Rochelle,	1892																		
Stone Mountain,	1904	William J. Vincent,	Christopher C. Ring,	'01	'04	17	19	36	13	0	1	1	1	2	0	3	0	0	40
Suches, Pleasant Union,	1890	Thomas Harkins,	Augustus C. Perry,	'99	'98	15	22	37	11	0	0	0	0	0	0	0	0	0	40
Surrency, New Home,	1905	A. G. Eason,	Robt. L. Locke,	'96	'08	14	20	34	2	0	0	0	0	0	0	0	0	0	20
The Rock, Bethany,	1886	Walter S. Black,	Wm. H. Graham,	'90	'90	38	37	75	24	0	0	0	0	3	0	3	0	0	40
Tucker, Union,	1901	Wm. A. Wallace,	Christopher C. Ring,	'01	'07	11	13	24	6	0	0	0	1	0	0	1	0	0	15
Waycross, Whitehall,	1890	W. E. Wildes,	John L. Solomon,	'08	'08	52	66	118	30	6	0	6	0	0	7	7	6	1	50
Wilsonville, Rocky Hill,	1898	Sarah A. Southerland,	Daniel J. Pearson,	'05	'08	36	41	77	22	3	5	8	0	0	2	2	3	5	35
Woodbury, Jones Chapel,	1894	Rye Knight,	Gideon Horne,	'91	'94	65	85	150	31	11	1	12	3	3	0	6	11	0	60
Woodward Sta., **Atlanta,**	1889	(No membership at all.)	[R. A. McKay, *Sup.*]			0	0	0	0	0	0	0	0	0	0	0	0	0	25

NAME OF STATE ORGANIZATION: CONGREGATIONAL CONFERENCE OF GEORGIA: BRANCH OF THE GENERAL CONGREGATIONAL ASSOCIATION OF FLORIDA AND THE SOUTH EAST.

NAMES OF CHURCHES ADDED: Meansville; Smyrna; Myrtle; Union.

NAMES OF CHURCHES DROPPED: Daculah; Gilmore; Nichols; Wenona.

CHURCHES: *Supplied by,* — Pastors installed, 1; pastors, 46; licentiates, 2; supplies, 4; vacant, 6. Total, 59.

MINSTERS: Pastors installed, 1; pastors, 23; supplying churches, 2. Total, 26. Without charge, 17. Total number of ministers, 43.

MEMBERSHIP: No. of males, 1,445; No. of females, 2,038. Total, 3,483. Absent, 581. *Additions,* — on confession, 221; by letter, 144. Total, 365. *Removals,* — death, 36; dismission, 123; revision, 42. Total, 201.

CHURCHES IN GEORGIA UNITED IN THE SUPPORT OF A PASTOR.

Church	United with
Barnesville	Meansville.
Baxley, Friendship	Baxley, Mt. Olivet; Surrency.
Baxley, Mt. Olivet	Baxley, Friendship; Surrency.
Bowman	Danielsville; Lawrenceville; Middleton.
Buford	Hoschton, Macedonia; Oxford.
Cochran	Hunter.
Conyers	Stonemountain; Tucker.
Crest	Fort Valley; Powersville; The Rock.
Danielsville	Bowman; Lawrenceville; Middleton.
Dawsonville	Suches.
Fairfax	Waycross.
Fort Valley, 1st	Crest; Powersville; The Rock.
Fort Valley, Society Hill	Myrtle.
Gaillards	Lifsey; Woodbury.
Hoschton, Macedonia	Buford; Oxford.
Hunter	Cochran.
Lawrenceville	Bowman; Danielsville; Middleton.
Lifsey	Gaillards; Woodbury.

CHURCHES	SUNDAY SCHOOL		Y.P.S.	BENEFICENCE									Home Exp.	SALARIES, VALUES, ETC.				
Place	Superintendent	Mem.	Mem.	Foreign Miss.	Ed'n	Ch. Bdg	Home Miss.	A.M.A.	S.S.	Min. Aid	Other	Total		Salary, etc.	Ch. Erec.	Value of Ch. Prop.	Inv. Funds	Amt. of Debt
Lovejoy,		0	0	$0	$0	$0	$0	$0	$0	$0	$0	$0	$50	$40	'86	$800	$0	$0
Meansville,		0	0	0	40	0	5	0	3	0	0	48	175	120	'53	1,500	0	0
,, Smyrna,	Calaway Jimerson,	47	0	0	0	0	0	0	0	0	0	0	30	20		0	0	0
Middleton,		0	0	0	0	0	3	0	0	0	0	3	60	50	1904	600	0	0
Mineral Bluff,		0	0	0	0	0	0	0	0	0	0	0	20	10		0	0	0
Myrtle,		0	0	0	0	0	0	0	0	0	0	0	35	35		0	0	0
Naylor,																		
North Rome,		0	0	0	0	0	0	0	0	0	0	0	2	2	'93	500	0	0
Oakwood,		0	0	0	0	2	3	0	0	0	0	5	70	70	'92	800	0	0
Oxford,	Robert E. Lee,	80	0	0	0	4	0	0	0	0	0	4	135	100	'92	1,000	0	0
Pearson,	Mrs. Florence Mills.	40	0	0	0	0	5	0	0	0	27	32	75	70	'86	500	0	0
Powersville,	W. E. Warren,	30	0	0	0	0	6	0	0	2	0	8	100	90		1,500	0	0
Roberta,																		
Rochelle,																		
Stone Mountain,	Mrs. Leathi Lunsford,	35	0	0	0	0	2	0	0	0	15	17	60	60	1907	300	0	0
Suches,	Thomas Harkins,	102	0	0	0	0	2	0	0	0	0	2	85	50	'90	500	0	0
Surrency,		0	0	0	0	0	1	0	0	0	6	7	35	35	1905	300	0	0
The Rock,	T. G. Holloway,	44	0	0	0	0	3	0	11	2	0	16	95	75	'86	1,000	0	0
Tucker,		0	0	0	0	1	1	0	1	0	0	3	65	50	1900	1,000	0	0
Wayeross,	P. E. Wildes,	60	0	0	0	0	5	0	0	0	0	5	110	75	'97	800	0	0
Wilsonville,	Hiram Davis,	24	0	0	0	0	4	0	0	0	6	10	60	40	'82	200	0	0
Woodbury,		0	0	0	0	0	5	0	0	2	3	10	100	100	'92	800	0	0
Woodward Sta ,	R. A. McKay,	40	0	0	0	0	0	0	0	0	0	0	300	300	'93	1,000	0	500

BAPTISMS: Adults, 196; infants, 37.
FAMILIES: 2,250.
SUNDAY SCHOOLS: Members, 2,207.
YOUNG PEOPLE'S SOCIETIES: Societies, 4; members, 156.
CONTRIBUTIONS: No. of churches contributing, 41. Foreign Missions, $657; Education, $194; Church Building, $89; Home Missions, $529; American Missionary Association, $411; Sunday Schools, $71; Ministerial Aid, $61; Other, $694; Total, $2,706.
HOME EXPENSES: No. of churches reporting, 52; amount, $18,501.
INCREASE: Sunday School members, $694; Benevolence, $449; Home Expense, $5,207; Value of Property, $5,250; Amount of Debt, $5,700.
DECREASE: Churches, 1; Members, 38.

For Fifth-Year Statistics see General Summaries.

CHURCHES IN GEORGIA UNITED IN THE SUPPORT OF A PASTOR.

Church	United with
Meansville	Barnesville.
Middleton	Bowman; Danielsville; Lawrenceville.
Myrtle	Fort Valley, 1st.
Oxford	Buford; Hoschton, Macedonia.
Pearson	Wilsonville.
Powersville	Crest; Fort Valley, 1st; The Rock.
Stone Mountain	Conyers; Tucker.
Suches	Dawsonville.
Surrency	Baxley, Mt. Olivet, Friendship.
The Rock	Crest; Fort Valley, 1st; Powersville.
Tucker	Conyers; Stone Mountain.
Wayeross	Fairfax.
Wilsonville	Pearson
Woodbury	Gaillards; Lifsey.

HAWAII.

Hawaiian Evangelical Association. Officers: Rev. Henry Hodges Parker, Honolulu, moderator; Rev. William Brewster Oleson, statistical secretary; Theodore Richards, treasurer. Session of 1909:

Churches		Clerks	Ministers			Members				Admitted			Removed				Bapt.		
City or Town	Org.	Name	Name	Ord.	C'd	Ma.	Fe.	To.	Ab.	C.	L.	To.	Di.	L.	R.	To.	Ad.	Inf.	Fam.
Ewa, **Pearl City,**	1834		Solomon K. Oili,	'89	'08	51	47	98	4	0	1	1	2	0	6	8	2	7	
,, *Japanese,*	1896	Hayaji Inouye,	[Kametaro Maeda, *Lic.*]		'06	28	17	45		6	0	6	0	1	3	4	6	6	14
Haiku,	1875	Nelson Kaloa,				13	17	30	3	8	2	10	0	0	13	13	2	8	19
Hakalau,	1865	Samuel K. Keaki,				17	9	26	2	0	0	0	2	0	0	2	0	0	20
Halawa,	1855	John Pihe,	John Kaalouahi, *i.*	'89	'98	51	37	88	0	3	1	4	3	2	0	5	0	13	45
Haleiwa, Waialua,	1837	Oscar P. Cox,	Levi D. Keliipio, *i.*	'03	'05	55	51	106		0	6	6	0	0	0	0	0	17	
Hana,	1837	Solomon Aikau,	Lincoln B. Kaumeheiwa, *i.*	'03	'03	34	18	52	5	4	1	5	0	0	0	0	0	7	
Hanalei, Waioli,	1835	S. W. Kauanoe,	David P. Hahihila, *i.*	'92	'05	75	63	138	13	24	21	45	8	1	0	9	2	14	70
Hanapepe,	1900	Mrs. Fanny Sabo,	Joseph A. Akina, *i.*	'07	'08	12	21	33	4	9	1	10	0	0	0	0	0	15	45
Hauula,	1863																		
Hilo, Haili,	1825	Z. Mahaiula,	Stephen L. Desha, *i.*	'85	'89	96	130	226		4	1	5	3	1	5	9			
,, Foreign,	1867	Dea. F. S. Lyman,	[Curtis E. Shields, *Pres.*]	'00	'03	78	100	178	30	4	33	37	3	2	0	5	0	3	100
,, *Japanese,*	1890	Fanji Yokoyama,	Kwau Higuchi,	'06	'06	42	8	50	27	0	1	1	0	1	0	1	0	0	6
,, *Portuguese,*	1892	Manuel S. Canario,	Ernest G. da Silva, *r.*	'99	'02	68	59	127	26	9	1	10	3	2	0	5	0	18	65
,, *Chinese,*	1901	Lai Hip,	[U. Cleo Ping, *Lic.*]		'08	21	3	24	8	1	1	2	0	0	0	0	1	1	13
Honokohau,	1880	David Kapaku,	George M. Kauaulalena, *i.*	'07	'07	6	9	15	1	2	2	4	1	0	0	1	0	1	9
Honolulu, Kawaiahao,	1819	Jonathan K. Nakila,	Henry H. Parker, *i.*	'63	'63	371	299	670	14	48	0	48	8	6	0	14	5	32	500
,, Kaumakapili,	1838	Samuel K. Kamaiopili,	William Lono, *i.* ‡	'75	'01	104	126	230	7	23	0	23	4	4	3	11	1	27	50
,, Kalili-Moanalua,	1867		William K. Poai,	'00	'08	35	36	71		7	0	7	0	0	9	9		3	23
,, Fort st., *Chinese,*	1879	Ho Kwai Tack,	Edward W. Thwing,	'92	'00	115	59	174		7	0	7	7	3	10	20	5	10	60
,, Central Union,	1887	William W. Hall,	Doremus Scudder, *i.* §	'85	'07	325	584	909	98	33	39	72	13	27	9	49	8	17	700
,, *Portuguese,*	1892	Augusto H. R. Vieiro,	Antonio V. Soares, *i.*	'90	'90	35	47	82	6	5	2	7	0	1	0	1	0	4	100
,, Nuuanu st., *Japanese,*	1901	T. Hata,				40	22	62	·	13	0	13	1	0	82	83	13	1	
,, Makiki, *Japanese,*	1904	Heiji Yamaguchi,	[Takie Okumura, *Lic.*]		'08	212	51	263	49	116	5	121	0	0	0	0	116	2	46
,, Bishop Memorial,	1908	Miss Anna M. Reid,	John L. Hopwood, *i.*	'03	'08	37	32	69	9	30	41	71	1	1	0	2			
Honomu, *Japanese,*						49	10	59		13	0	13	0	0	0	0	12	1	5
Hookena, Pukaana,	1849	Enoka K. Kaana,	John Keala, *i.*	'04	'06	47	40	87		2	0	2	3	0	6	9	1	20	46
,, Kaohe,	1887	Eddie K. Iona,	John Keala,	'04	'06	9	13	22	7	0	6	6	0	0	0	0	2	1	7
Hoopuloa, Milolii,		I. W. Pohina,	John Keala, *i.*, **Hookena,**	'04	'04	12	21	33		0	0	0	2	0	0	2	0	2	11
Huelo,	1853	J. K. Puu,	David N. Opunui, *i.*	'05	'05	14	14	28	8	2	0	2	0	1	6	7	0	2	
Kaanapali,	1880					20	12	32											
Kahakuloa,		Joseph K. Nailima,	George M. Kauaulalena, *i.*	'07	'06	4	4	8	0	0	0	0	2	0	0	2	0	2	6
Kahului,		Thomas D. Skinner,	Theodore A. Waltrip,	'94	'05														
Kailua, 1st,	1827	Dea. J. Keawehawai,	Arthur S. Baker,	'04	'06	23	23	46	1	1	0	1	3	1	22	26	0	2	27
,, Kekaha,	1867	Henry Kauomua,	James Upchurch, *i.*	'07	'07	55	62	117	3	0	0	0	5	0	7	12	0	24	32

‡ Henry K. Poepoe, *asst.*, '03, '08.

§ Amos A. Ebersole, *asst.*, '08, '08.

CHURCHES	SUNDAY SCHOOL			BENEFICENCE										SALARIES, VALUES, ETC.				
Place	Superintendent	Members	Young People's Societies, Mem.	Foreign Missions	Education	Church Bldg.	Home Missions	Am. Miss. Association	Cong. S. S. and Pub. Soc.	Minister'l Aid	Other Charities	Total	Home Expenditure	Salary, etc.	Date Erection of Church	Value Church Property	Investment Funds	Amt. of Debt
Ewa,	D. A. Kaaiahua,	50	30	$0	$0	$0	$0	$0	$0	$0	$100	$100	$778	$300	1906	$2,600	$0	$0
,, *Japanese*,	Kametaro Maeda,		40	10	0	0	10	0	0	0	0	20		444	1903	1,500	0	0
Haiku,	Samuel K. Makekau,	22		4	0	0	25	4	0	0	100	133	240	300	1906	1,200	0	0
Hakalau,		25													'65	400		
Halawa,	M. H. Kane,	150	80	8	0	0	21	0	0	0	0	29	350	300	'53	3,000	0	0
Haleiwa,	Oscar P. Cox,	75	33	0	0	0	10	10	0	0	0	20	860	360		3,000	0	0
Hana,	D. K. Wailehua,	42	14	6	0	0	6	2	0	0	2	16	590	360	'37	12,000	0	0
Hanalei,	S. W. Kananoe,	264	170	4	0	0	41	2	0	0	21	68	770	261	'63	1,000	0	0
Hanapepe,	Mrs. Emma Onokea,	40	34	0	0	0	2	0	0	0	15	17	30	75	'99	400	0	0
Haula,																		
Hilo, Haili,	Miss E. Ewaliko,	167		0	0	0	50	0	0	0	0	50	2,000	400	'59	15,000		
,, Foreign,	Mrs. L. Severance,	135	15	10	0	0	31	0	0	0	398	439	6,788	2,000	'97	20,000	0	0
,, *Japanese*,	Rev. Kwau Higuchi,	50		3	0	0	10	4	0	0	85	102	198	520	'91	3,600		
,, *Portuguese*,	James H. Barron,	95	27	3	0	0	22	0	0	0	6	31	232	1,000	'91	5,000	0	0
,, *Chinese*,	Mrs. L. T. Walsh, m	68	0	0	0	0	0	0	0	0	0	0	200	468	1901	4,000	0	0
Honokohau,	David Kapaku,	15	16	3	0	0	9	2	0	0	0	14	2[illegible]0		1906	1,000	0	0
Honolulu, Kaw.,	Mrs. May Wilcox,	398	100	218	0	0	152	59	0	0	25	454	2,931	1,000	'42	50,000		
,, Kaumakapili,	Samuel K. Kamaiopili,	200	46	45	0	0	587	15	0	0	0	647		1,060	1900	22,340	47,436	0
,, Kalili-Moau,	J. H. Imihia,	165	133	3	0	0	7	3	0	0	0	13	1,968	200		4,000		825
,, Fort st.,	A. M. Merrill, h	275	25	12	0	0	199	25	0	0	0	236	2[illegible]2		'81	15,000	0	0
,, Central Un.,	Clifton H. Tracy, m	845	50	3,777	0	0	6,214	288	0	0	1,621	11,900	12,904	4,500	'91	129,194	0	0
,, *Portuguese*,	William A. Bowen,	175		5	0	0	207	0	0	0	73	285	518	†1,200	'96	16,000	0	0
,, Nuuanu st.,		89	19	0	0	0	5	0	0	0	0	5	415			7,000		
,, Makiki,	Heiji Yamaguchi,	224	65	0	0	0	71	0	0	0	40	111	876	588	1906	7,000	0	0
,, Bishop Mem.,	Rev. John L. Hopwood,	336	70	0	0	0	0	0	0	0	80	80						
Honomu,			38	0	0	0	0	0	0	0	0	0	105					
Hookena, Puk.,	Thomas N. Haae,	174		4	0	0	4	0	0	0	7	15	296	180	'49	1,900	240	56
,, Kaohe,	S. M. Kumaimoku,	44	44	0	0	0	2	0	0	0	0	2			'95	250		
Hoopuloa,	D. W. Pohina,	40	40	1	0	0	0	0	0	0	22	23	32	30		1,000	0	0
Huelo,	Miss E. K. Kaea,	19	33	1	0	0	2	2	0	0	0	5	300	240	'53	4,000	0	0
Kaanapali,		20	18	0	0	0	1	1	0	0	0	2						
Kahakuloa,	Mrs. Makakoa Kaaihue,[a]	20	0	0	0	0	1	0	0	0	3	4	138			700	0	0
Kahului,	Levi Faufota,	65	15	0	0	0	5	0	0	0	0	5	3,800	1,200	1907	7,000	0	1,467
Kailua, 1st,	Mrs. L. Alawa,	66	54	3	0	0	6	3	0	0	1	13	25		'36	5,900	0	0
,, Kekaha,	Samuel Kaimuloa,	129	60	5	0	0	11	1	0	0	7	24	460		'97	300	0	0

[a] Wailuku.

† Missionary aid to salary.

CHURCHES		CLERKS	MINISTERS			MEMBERS				ADMITTED			REMOVED				BAPT.		
City or Town	Org.	Name	Name	Ord.	C'd	Ma.	Fe.	To.	Ab.	C.	L.	To.	Di.	L.	R.	To.	Ad.	Inf.	Fam.
Kalapana,	1865	Solomon T. Piihonua,	William Kaman, *i.*	'87	'08	45	36	81	7	1	8	9	2	0	0	2	1	4	20
Kalaupapa, Siloama,	1866	Solomon Kaunamano,	David Kaai, *i.*	'92	'05	50	35	85	5	4	23	27	4	0	1	5	0	2	29
Kanaio,		Mrs. Emily Kunukau,[a]				18	28	46	11	0	1	1	0	7	1	8	0	0	13
Kapaa,	1879	Charles K. Kaae,[b]	Isaiah K. Kaauwai,	'96	'96	22	27	49		7	0	7	0	0	0	0	2	1	17
Kaunakakai,	1907		Isaac D. Iaea,	'03	'08	31	28	59	4	6	11	17	2	0	0	2	0	9	25
Kaupo,	1863	L. A. Kauai,	David Murray, *i.*	'05	'05	24	25	49		0	0	0	0	0	0	0	0	2	14
Kealakekua, Lanakila,	1866	Samuel H. Kelii,	Charles W. P. Kaeo,[c]	'01	'08	18	17	35	4	4	0	4	2	1	1	4	0	8	20
,, Central Kona,	'05	Mrs. Albert S. Baker,	Albert S. Baker,	'04	'05	15	16	31	13	1	2	3	2	4	0	6	0	3	
Keanae,		David Kawakamae,	Solomon K. Kaailua, *i.*	'98	'98	10	20	30		2	0	2	1	0	12	13	0	3	8
Keauhou, Helani,	1866	J. S. K. Leleiwi,	Albert S. Baker,	'04	'06	42	43	85	5	5	0	5	4	0	9	13	0	6	32
Keawakapu,	1832	George K. Kunukau,[a]				12	20	32	5	1	0	1	1	1	0	2	1	11	11
Keokea, 1st,						7	7	14											
,, *Chinese,*	1900	Lau Chong Fat,	Chong How Fo, *i.*	'04	'00	16	6	22	6	1	0	1	0	1	1	2	0	1	5
Kipahulu,	1857	S. K. Pupuki,	David K. Kaaiakumanu, *i.*	'99	'99	27	20	47	4	6	0	6	0	0	7	7	3	5	14
Kohala, 1st,	1828	Dea. Charles K. Kunane,	George L. Kopa, *i.*	'90	'05	38	64	102	16	1	1	2	4	1	0	5	0	2	54
,, Union,	1879	E. C. Bond,	[John F. Cowan, *Meth. Prot.*]	'78	'08	20	35	55	1	0	0	0	0	0	0	0	0	0	21
,, *Chinese,*	1882	Ho Tsz In,	[Ho Tsz In, *Lic.*]		'08	29	18	47	4	3	0	3	0	0	0	0	0	5	22
,, *Japanese,*	1896	Seukichi Yoshimura,	[Kirinshi Shiraishi, *Lic.*]		'08	8	1	9	2	4	2	6	0	2	8	10	4	0	
Koloa, Union,		Henry Blake,	John M. Lydgate, *i.*	'92	'96	8	14	22	3	1	3	4	0	0	3	3	1	8	30
,, *Japanese,*			[Hidezo Kotani, *Lic.*]		'06	7	1	8	0	6	0	6	0	0	0	0	6	0	
Koolau		Pilipo M. Castor,	Robert Puuki,[b]	'77	'06	36	33	69	9	1	3	4	0	0	0	0	1	6	18
Lahaina, Wainee,	1823	Dea. Samuel Kekuewa,	David W. K. White, *i.*	'03	'05	26	44	70	13	0	1	1	1	0	0	1	0	12	39
Lanai,	1903	Charles Gay,				10	15	25	2	13	0	13	1	0	0	1	1	7	12
Laupahoehoe,	1823	William Laeha,				26	22	48		0	1	1	3	0	0	3	0	3	15
Lihue, 1st,	1850	Dea. William Ellis,				36	38	74	13	3	0	3	1	1	5	7	3	11	
,, Union,	1896		John M. Lydgate, *i.*	'93	'96	12	22	34		3	2	5	1	0	9	10	0	1	25
,, *Japanese,*	1906	Yokiehi Kondo,	Mitsutaro Tsuji,	'87	'05	42	8	50	12	9	1	10	0	0	56	56	9	2	12
Makawao, Pookela,		Mrs. A. F. Tavares,	Edward B. Turner, *r.*	'99	'08	5	26	31	19	6	2	8	1	1	6	8	0	0	
Makaweli, *Japanese,*	1906	Sadayoshi Takahushi,	[Sadayoshi Takahushi, *Lic.*]		'08	11	4	15	0	7	0	7	0	0	0	0	0	0	25
Nahiku,	1837	David K. Kahookeli,	James K. Kahoopii, *i.*	'08	'08	17	21	38	5	11	4	15	0	0	0	0	8	7	14
Napoopoo,	1825	Dea. David K. Baker,				55	64	119	17	9	23	32	4	0	0	4	1	9	
Olaa, 1st,	1835	Miss K. Nalima,	William Kaman, *i.*	'87	'05	17	26	43	1	0	7	7	1	0	0	1	1	11	13
,, *Japanese,*		Jasaburo Sugai,	Kwan Higuchi,	'06	'08	5	2	7		0	0	0	0	0	1	1	2	0	
Olowalu,		Willis K. Hoopii,	David W. K. White, *i.*	'03	'05	5	9	14	3	1	0	1	1	0	0	1			3
Onomea,	1865	David K. Pilinale,	Stephen L. Desha, *i.*	'85	'08	15	14	29	0	1	3	4	0	0	0	0	0	2	8
Paauhau,		S. B. K. Haina,	Chas. M. Kamakawiwoole,	'88	'88	35	51	86		2	0	2	4	0	5	9	0	8	40
Pahoa, Opihikao,	1865	J. K. Kanuha,	William Kaman,	'87	'08	27	24	51	0	0	8	8	0	0	0	0	0	3	21
,, Puula,	1865	Samuel K. Keoni,	Lamkila K. Kalawe, *i.*	'08	'08	15	11	26	1	0	0	0	4	0	2	6	0	16	17
Paia, Makawao, Union,	1879	D. C. Lindsay,	Edward B. Turner, *r.*	'99	'07	50	69	119	53	7	6	13	0	3	0	3	0	0	40
,, *Hawaiian,*	1881	Peter N. Kahokuoluna,	John Nua,	'92	'08	27	35	62	0	0	2	2	1	0	0	1	0	0	12

[a] Makena. [b] Kealia. [c] Hookena. [d] Wailuku.

CHURCHES	SUNDAY SCHOOL		V.P.S.	BENEFICENCE									Home Exp.	SALARIES, VALUES, ETC.				
Place	Superintendent	Mem.	Mem.	Foreign Miss.	Ed'n	Ch. Bdg	Home Miss.	A.M.A.	S.S.	Min. Aid	Other	Total		Salary, etc.	Ch. Erec.	Value of Ch. Prop.	Inv. Funds	Amt. of Debt
Kalapana,	Solomon T. Piihonua,	306		$0	$0	$0	$20	$2	$0	$0	$20	$42	$36	$	'92	$2,570	$0	$0
Kalaupapa,		375	90	25	0	0	77	0	0	0	5	107	475	300	'70	7,000	0	0
Kanaio,	Guy O. Goodness,	33	12	2	0	0	2	0	0	0	25	29	72	30	'52	3,000	0	0
Kapaa,	Charles K. Kaae,	60		3	0	0	13	3	0	0	0	19		300	'95	760	0	0
Kaunakakai,	Joseph N. Wahinui,	100	74	0	0	0	0	0	0	0	0	0	150	144		1,000	0	0
Kaupo,	Mrs. Kamai Aalona,	35	37	0	0	0	1	1	0	0	3	5			'53	5,000	0	0
Kealakekua, L.,	Samuel H. Kelii,	42	28	3	0	0	35	1	0	0	14	53	141	120	'56	800	0	0
,, Central K.,	Henry Waian, m	90	10	17	0	0	32	9	0	0	0	58	330	†1500		*3,000	0	0
Keanae,	Mrs. A. Napihu,	49	36	2	0	0	6	5	0	0	5	18	201	240		3,000	0	0
Keauhou,	J. W. K. Leleiwi,[a]	65		3	0	0	9	0	0	0	5	17	105		'66	1,000	0	0
Keawakapu,	George K. Kunukau,[b]	63	38	2	0	0	1	2	0	0	50	55	500	90		6,000	0	0
Keokea, 1st,		27	27	0	0	0	0	0	0	0	0	0						
,, *Chinese*,	Mrs. Chong How Fo, m	18	0	2	0	0	3	0	0	0	0	5		570	1900	2,000	200	0
Kipahulu,	S. K. Pupuki,	67	29	0	0	0	5	4	0	0	7	16	225	240	'58	2,500	0	0
Kohala, 1st,	Robert Kamaka,	80		3	0	0	6	2	0	0	12	23	240	420	'55	6,275	0	0
,, Union,	Mrs. B. S. Bond,	33	8	41	0	0	0	0	0	0	134	175	1,935	1,200		2,000	0	0
,, *Chinese*,	Ho Tsz In,			10	0	0	53	0	0	0	0	63	130	546	'82	5,000	110	0
,, *Japanese*,	Ryohiy Higa,	77	13	0	0	0	0	0	0	0	0	0	78	†564	'96	3,500		
Koloa, Union,	Mrs. Henry Blake,	80		6	0	0	31	15	0	0	0	52	261	150		3,000	0	0
,, *Japanese*,			40	0	0	0	0	0	0	0	0	0		492		0	0	0
Koolau,	Bila Huddy,	120	51	1	0	0	12	15	0	0	20	48	700	300			0	0
Lahaina,	George K. Paaoao, m	158	86	4	0	0	37	2	0	0	2	45	1,722	700	'97	25,000		300
Lanai,	Dea. K. P. Kukalolona,	60		0	0	0	1	1	0	0	2	4			1903	2,000		
Laupahoehoe,	Mrs. Emma Lacha,	60	28	1	0	0	12	0	0	0	2	15	92		1901	800		
Lihue, 1st,	Mrs. W. H. Rice, sr.,	140		5	0	0	17	7	0	0	0	29			'56	500		
,, Union,				51	0	0	84	85	0	0	0	220	750	600	1900	15,000		
,, *Japanese*,	Chingi Takeda,	82		0	0	0	25	0	0	0	0	25		600		1,000		
Makawao,	A. F. Tavares,	50		10	0	0	10	0	0	0	25	45	50		'60	6,000		
Makaweli,		30	60	0	0	0	2	0	0	0	292	294		612				
Nahiku,	Tamara Miki, **Hana,**	35	38	0	0	0	2	2	0	0	128	132	293	240	'67	1,500	0	0
Napoopoo,	Miss Ella H. Paris,[c]	104		2	0	0	26	0	0	0	0	28	289		'52	1,500	0	0
Olaa, 1st,	P. Waiwaioli, **Curtistown,**	42	0	0	0	0	10	0	0	0	14	24		180	'88	1,000	0	0
,, *Japanese*,	Rev. Kwan Higuchi,			0	0	0	0	0	0	0	0	0	55					
Olowalu,	J. Kaoni,	22		0	0	0	0	1	0	0	0	1		120	'95	1,000		
Onomea,	John Waihee, **Hilo,** h	45	14	0	0	0	2	0	0	0	0	2	227			600	0	0
Paauhau,	J. W. Moanauli,	175	65	4	0	0	4	0	0	0	125	133	426	175		700		
Pahoa, Opihikao,															'72	400		
,, Puula,	Jonathan Kalawe,	45	0	0	0	0	10	0	0	0	0	10			'65	600	0	0
Paia, Makarvao,	D. B. Murdock,			0	0	0	27	0	0	0	50	77	3,064	1,500	'89	15,000	0	0
,, *Hawaiian*,	John Kaluna,	65	42	1	0	0	5	0	0	0	20	26	200	300	'81	2,500	0	0

[a] Holualoa. [b] Makena. [c] Kealakekua. † Missionary aid to salary.

CHURCHES		CLERKS	MINISTERS			MEMBERS				ADMITTED			REMOVED				BAPT.		
City or Town	Org.	Name	Name	Ord.	C'd	Ma.	Fe.	To.	Ab.	C.	L.	To.	Di.	L.	R.	To.	Ad.	Inf.	Fam.
Paia, *Japanese*,			[Junkyo Fukuda, *Lic.*]		'06	22	3	25		5	0	5	0	3	2	5	5	0	
,, *Portuguese*,	1906	Antonio Fernandes,	Manuel G. Santos,	'06	'04	7	3	10	4	1	0	1	0	0	0	0	0	0	4
Papaikou, *Japanese*,		Rev. Masakuni Saito,	Masakuni Saito,	'90	'05	73	11	84	24	11	3	14	2	12	0	14	11	0	6
Pelekunu,	1882	Joseph Makalei,	J. Paile Kalokelani,	'08	'08	16	18	34	4	5	1	6	0	0	10	10	5	2	
Pukoo, Kaluaaha,	1833	Dibbel K. Ilae,	Isaac D. Iaea,	'03	'08	32	42	74	1	26	3	29	0	0	15	15	1	11	51
Puunene, *Japanese*,			[Junshiro Kikuchi, *Lic.*]		'07	8	5	13	2	0	0	0	0	0	1	1	0	0	4
Ulupalakua,	1908	Guy S. Goodness,[a]				10	7	17	1	12	5	17	0	0	0	0	9	7	
Waialua, *Japanese*,		Kakuma Inagaki,	[Kakuma Inagaki, *Lic.*]		'06	11	6	17	2	5	2	7	0	3	1	4	2	3	9
Waianae,	1844	Dea. Solomon Mapu,	Moses K. Nakuina,	'07	'08	37	36	73	6	16	19	35	1	0	1	2	1	15	42
Waihee,	1844	Robert T. K. Nawahine,	Obed Nawahine, *i.*	'72	'74	16	16	32		4	1	5	1	0	0	1	3	6	18
Waikane,	1846	D. K. Haliakala,	Moses Kuikahi, *i.*	'92	'04	28	29	57	3	2	4	6	0	0	0	0	2	3	86
Waikapu,	1838	Dea. S. K. Mioi,	Roland B. Dodge,	'05		16	21	37		2	2	4	0	0	0	0	0	5	
Wailau,	1887	Kamai Kahooluli,	J. Paile Kalohelani,	'08	'08	10	9	19	3	4	2	6	0	0	9	9	3	2	
Wailuku, Kaahumanu,	1838	Dea. M. P. Waiwaiole,	Roland B. Dodge,	'05	'07	27	35	62		9	1	10	1	0	0	1	5	7	
,, Union,	1867	C. E. Copeland,	Roland B. Dodge, *r.*	'05	'05	9	11	20	2	2	0	2	0	0	0	0	0	0	
,, *Chinese*,	1888	Miss Charlotte L. Turner,	Yee Kui,		'08	23	5	28	0	2	0	2	2	0	0	2	2	1	20
,, *Japanese*,	1896	Rev. Giichi Tanaka,	Giichi Tanaka,	'93	'90	39	2	41	15	6	0	6	1	0	0	1	6	0	100
Waiamanalo & Kaneohe,	1836	John Kepano,				31	34	65	10	1	2	3	2	0	0	2	3	11	30
Waimea, 1st, Kanai,	1825	Isaac K. Kapuniai,	Joseph A. Akina, *i.*	'08	'07	36	50	86	10	9	24	33	4	0	0	4	5	18	168
,, Imiola, Hawaai,	1832																		
,, Union,		T. Brandt,	Charles D. Milliken,	'92	'04														80
,, *Chinese*,	1906	Mo Man Ming,	[Mo Man Ming, *Lic.*]		'08	19	4	23		0	0	0	0	0	8	8	0		4
Waiohinu, 1st,	1842	Young K. Kaapa,	Job N. Kamoku,	'76	'07	31	28	59	3	0	0	0	2	0	7	9	0	18	59
,, Kapaliuka,	1842	John Kuauoni,	Job N. Kamoku,	'76	'07	18	16	34	0	1	3	4	0	0	0	0	4	2	7
Waipio, West Hamakua,																			

[a] Makena.

NAME OF STATE ORGANIZATION: HAWAIIAN EVANGELICAL ASSOCIATION.
NAME OF CHURCH ADDED: Honolulu, Bishop Memorial.
NAMES OF CHURCHES CHANGED: Honokaa to Paauhau; Kamuela to Waimea, Imiola; Kilanea to Koolau.
NAMES OF CHURCHES DROPPED: Kukuihaele, *Japanese;* Makena, Honuaula.
CHURCHES: *Supplied by,* — Pastors installed, 32; pastors, 41; licentiates, 10; vacant, 17. Total, 100.

MINISTERS: Pastors installed, 32; pastors, 41. Total, 73. Without charge, 14. Total number of ministers, 87.
MEMBERSHIP: No. of males, 3,592; No. of females, 3,434. Total, 7,026. Absent, 656. *Additions,* — on confession, 623; by letter, 351. Total, 974. *Removals,* — death, 135; dismission, 94; revision, 362. Total, 591.
BAPTISMS: Adults, 285; infants, 539.
FAMILIES: 3,341.

CHURCHES	SUNDAY SCHOOL		Y.P.S.	BENEFICENCE									Home Exp.	SALARIES, VALUES, ETC.				
Place	Superintendent	Mem.	Mem.	Foreign Miss.	Ed'n	Ch. Bdg	Home Miss.	A.M.A.	S.S.	Min. Aid	Other	Total		Salary, etc.	Ch. Erec.	Value of Ch. Prop.	Inv. Funds	Amt. of Debt
Paia, *Japanese*,	Junkyo Fukuda,	153	20	$0	$0	$0	$0	$0	$0	$0	$0	$0	$690	$540	'89	$1,000		
„ *Portuguese*,	Rev. Manuel G. Santos, m	101		0	0	0	4	1	0	0	0	5	988	†900	1906	2,000	0	0
Papaikou,				12	0	0	16	4	0	0	0	32	61	528		1,000		
Pelekunu,	Joseph Makalei, m	42	42	3	0	0	3	1	0	0	0	7	250	120		2,000		
Pukoo,	Dibbel K. Ilae,	137	78	0	0	0	0	0	0	0	0	0		156		2,000		282
Puunene,	Junshiro Kikuchi,	81	20	0	0	0	2	0	0	0	0	2		360				
Ulupalakua,	Guy S. Goodness,[a]	62	34	2	0	0	12	2	0	0	29	45	1,159	100	1908	2,000		80
Waialua,	Kakuma Inagaki,	33	35	0	0	0	0	0	0	0	135	135		420		600		
Waianae,	Solomon Mapu,	62	57	0	0	0	35	0	0	0	5	40	84	51	'45	1,000	362	0
Waihee,	Robert J. K. Nawahine,	45	45	3	0	0	2	4	0	0	0	9	95	120	'66	2,000		0
Waikane,	Lui Luaiki,	54		5	0	0	116	2	0	0	0	123	478	300	'64	2,000		
Waikapu,	Mrs. Kawahie Kamahele,	20	70	2	0	0	19	1	0	0	0	22	50	60	'66	2,500		
Wailau,	m	32	32	0	0	0	0	0	0	0	0	0	180	60		600		
Wailuku, K.,	W. E. Saffery,	50	25	1	0	0	6		0	0	5	12	750		'38	10,000		
„ Union,	Rev. Roland B. Dodge, h	45		8	0	0	28	5	0	0	0	41	525	†1,600	'67	4,000	0	0
„ *Chinese*,	Miss Charlotte L. Turner,	69	0	4	0	0	7	1	0	0	0	12	1,071	540	1901	5,000	0	0
„ *Japanese*,	Rev. Giichi Tanaka,	61	35	3	0	0	9	0	0	0	36	48	705	696	1907	4,000	0	0
Waiamanalo & K.	Frank Pahia,	40	25	10	0	0	10	0	0	0		20	105		'68	1,000	0	0
Waimea, 1st,	Isaac K. Kapuniai, h	90	61	1	0	0	16	6	0	0	0	23	250		'71	2,000	0	0
„ Imola,																		
„ Union,		80												1,400	'35	5,000		
„ *Chinese*,	Mo Man Ming, m	42	0	0	0	0	12	0	0	0	0	12	100	†420		300		
Waiohinu, 1st,	John K. Kekaula,	48	40	9	0	0	4	0	0	0	111	124	503	185	'80	4,000	0	30
„ Kapaliuka,	John Kuauoni,	17	20	0	0	0	5	0	0	0	65	70	77		'79	1,000	0	0
Waipio,																		

[a] Makena.

† Missionary aid to salary.

SUNDAY SCHOOLS: Members, 8,679.
YOUNG PEOPLE'S SOCIETIES: Societies, 61; members, 2,734.
CONTRIBUTIONS: No. of churches contributing, 84; Foreign Missions, $4,386; Home Missions, $8,597; American Missionary Association, $605; Other, $3,952. Total, $17,540.

HOME EXPENSES: No. of churches reporting, 74; amount, $59,204.
INCREASE: Members, 387; Sunday School members, $1,145; Benevolence, $1,822; Home Expense, $99; Value of Property, $26,024.
DECREASE: Churches, 2; Amount of Debt, $189.

For Fifth-Year Statistics see General Summaries.

IDAHO.

General Association of the Congregational Churches and Ministers of: Organized Jan. 24, 1894. Officers: R. B. Wright, Boise, statistical secretary and treasurer. Session of 1909: Mountain Home, Oct. 1.

Churches		Clerks	Ministers			Members				Admitted			Removed				Bapt.		
City or Town	Org.	Name	Name	Ord.	C'd	Ma.	Fe.	To.	Ab.	C.	L.	To.	Di.	L.	R.	To.	Ad.	Inf.	Fam.
Boise,	1891	John D. Bell,	George Evan Paddack,	'85	'05	118	216	334	10	21	19	40	2	0	0	2	18	2	200
Burke,	1902					11	30	41											50
Challis,	1892	Mrs. L. H. Johnston,	William Burnett,	'01	'09	11	42	53	8	10	0	10	0	2	2	4	11	2	150
Clark Fork,	1903					1	4	5											55
Council,	1901	Mrs. Mary E. Harlan,	Howard C. Stover,	'05	'05	12	42	54	7	13	4	17	1	1	0	2	5	0	325
Genesee,	1889	Rollin Spurbeck,	Gilbert L. Shull,	'83	'09	18	46	64	16	6	2	8	1	2	1	4	0	0	45
Gibbonsville,	1902																		
Hope,	1891	Miss Frances R. French,				7	13	20	1	0	0	0	0	3	1	4	0	0	50
Indian Valley,	1897	Mrs. Nettie McDowell,	Howard C. Stover,	'05	'05	1	8	9											60
Kellogg,	1902	Mrs. Adelaide M. Vance,	Josiah L. Keene,	'87	'07	8	17	25	7	0	0	0	0	3	0	3	0	2	300
Lewiston,	1904	Mrs. Sarah E. Laird,				26	61	87	13	3	6	9	0	2	1	3	3	0	60
Meadows,	1906	Mrs. J. N. Lyons,				5	16	21	10	0	0	0	0	2	0	2	0	0	50
Mountain Home,	1892	Miss Emma Blunk,	Charles Edward Mason,	'85	'97	50	88	138	24	8	25	33	0	3	14	17	6	22	94
Mullan,	1901					4	9	13											30
New Plymouth,	1901	J. Fred Harper,	Thomas H. Gilbert,	'07	'09	53	71	124	26	31	16	47	2	10	2	14	14	0	200
Nora, *Swedish*, **Troy**	1892					20	14	34											50
Pearl,	1902	Mrs. Lulu von Harten,				3	12	15											50
Pocatello,	1886	W. F. Howard,	W. Sherman Hunt,	'90	'07	36	74	110	16	17	2	19	0	8	35	43	4	5	120
Priest River,	1901																		
Rosetta, **Culdesac**,	1904	George F. Wasem,				3	4	7	0	0	0	0							
Summit,	1903																		
Thornton, **Hope**,	1904					4	7	11											10
Wallace,	1898	Seth T. Scott,				16	40	56	23	0	3	3	0	6	0	6	0	8	70
Weiser,	1893		J. Wesley Neeley,	'91	'09														
Westlake,	1903	Mrs. Ruth R. Mayer,	[Thurston Gibbs,]		'08	7	22	29	5	12	11	23	0	0	1	1	6	0	30

Name of State Organization: The General Association of the Congregational Churches and Ministers of Idaho.

Churches: *Supplied by,* — Pastors, 10; supplies, 1; vacant, 14. Total, 25.

Ministers: Pastors, 9; supplying churches, 1. Total, 10. Without charge, 14. Total number of ministers, 24.

Membership: No. of males, 414; No. of females, 836. Total, 1,250. Absent, 166. *Additions,* — on confession, 121; by letter, 88. Total, 209. *Removals,* — death, 6; dismission, 42; revision, 57. Total, 105.

Baptisms: Adults, 67; infants, 41.

Families: 1,999.

Sunday Schools: Members, 2,056.

CHURCHES	SUNDAY SCHOOL				BENEFICENCE										SALARIES, VALUES, ETC.				
Place	Superintendent		Members	Young People's Societies. Mem.	Foreign Missions	Education	Church Bldg.	Home Missions	Am. Miss. Association	Cong. S. S. and Pub. Soc.	Minister'l Aid	Other Charities	Total	Home Expenditure	Salary, etc.	Date Erection of Church	Value Church Property	Investment Funds	Amt. of Debt
Boise,	H. C. Doolittle,	h	250	50	$102	$0	$8	$109	$0	$12	$10	$56	$297	$	$2,500	'96	$18,000	$0	$1,200
Burke,			50													1904	1,000		
Challis,	Mrs. K. Cameron,	h	80	47	6	2	11	36	3	7	6	0	71	320	875	'92	1,000	0	0
Clark Fork,			40	20															
Council,	George Gregg,		110	0	0	0	5	60	0	4	0	0	69	475	825	1902	2,750	0	0
Genesee,	J. H. Jackson,		75	25	10	0	0	20	0	5	0	0	35	1,100	800	'90	2,500	0	0
Gibbonsville,			65	20															
Hope,	J. G. Benchley,		70	30	17	0	10	21	10	4	4	0	66	390	400		100	0	0
Indian Valley,			50	0												'96	600		
Kellogg,	L. A. Thomas,		90	25	5	0	5	15	0	0	0	0	25	2,262	1,000	1905	5,700	0	500
Lewiston,	Mrs. Alice M. Hersey,	h	130	50	0	0	11	26	0	20	0	17	74	1,185	1,000	1907	10,000	0	2,000
Meadows,	Mrs. J. N. Lyons,		36	0	0	0	0	0	0	1	0	12	13	604	800		1,200	0	175
Mountain Home,	Oliver E. Norell,	h	250	110												1903	6,250		
Mullan,			41	0	32	3	20	34	4	16	1	82	192	1,635	967	1903	6,300	0	0
New Plymouth,	W. S. Hinchliff,	m	360	36	20	0	0	11	14	0	0	25	70	1,122	700	1901	3,600	0	200
Nora,			43	0													2,000		
Pearl,	Mrs. Lulu von Harten,															1902	2,000		
Pocatello,	D. W. Standard,	h	190	47	32	0	23	45	15	20	5	1,500	1,640	2,624	1,300	1904	20,000	0	2,000
Priest River,																			
Rosetta,																			
Summit,																	1,500		
Thornton,			20	0															
Wallace,	Arthur H. Fay,		56	25	0	0	5	0	0	0	0	0	5		2,000	1903	20,000	0	2,000
Weiser,																	7,000		
Westlake,	William C. Rice,		50	30	0	0	0	0	0	8	0	0	8	345	600	1904	1,500	0	0

YOUNG PEOPLE'S SOCIETIES: Societies, 13; members, 515.

CONTRIBUTIONS: No. of churches contributing, 13. Foreign Missions, $224; Education, $5; Church Building, $98; Home Missions, $377; American Missionary Association, $46; Sunday Schools, $97; Ministerial Aid, $26; Other, $1,692. Total, $2,565.

HOME EXPENSES: No. of churches reporting, 11; amount $13,782.

INCREASE: Sunday School members, 113; Benevolence, $1,160; Home Expense, $6,201; Value of Property, $22,675; Amount of Debt, $845.

DECREASE: Members, 123.

For Fifth-Year Statistics see General Summaries.

ILLINOIS.

The General Congregational Association of: Organized June 21, 1844. Officers: President Thomas McClelland, Galesburg, moderator; Rev. John B. Fairbank, Jacksonville, secretary and treasurer. Session of 1909: La Grange, May 17.

Churches		Clerks	Ministers			Members				Admitted			Removed				Bapt.		
City or Town	Org.	Name	Name	Ord.	C'd	Ma.	Fe.	To.	Ab.	C.	L.	To.	Di.	L.	R.	To.	Ad.	Inf.	Fam.
Abingdon,	1881	W. W. Blair,	Ruel W. Roberts,	'03	'08	122	102	224	45	1	7	8	3	6	0	9	1	0	130
Albion,	1891	W. H. Siefferman,				66	102	168	44	9	7	16	2	6	0	8	3	5	41
Algonquin,	1850	Miss Anna B. Adamek,	[Menno Bannick, *Lic.*]		'08	7	28	35	7	0	0	0	0	5	1	6	0	0	80
Allright, **Marshall,**	1903	David Nichol,				8	21	29	2	0	0	0	1	0	0	1	0	1	10
Alton,	1870	Miss Lucie E. Smith,	Allan A. Tanner,	'94	'05	110	228	338	69	25	7	32	4	8	0	12	10	12	225
Alto Pass,	1885	Mrs. Mary E. Spann,	Frank S. Perry,	'93	'08	53	116	169	38	3	1	4	2	7	3	12	3	0	85
Amboy,	1854	Dr. Newton J. Smith,	Thomas Alva Stubbins,	'99	'08	54	141	195	0	5	2	7	3	0	3	6	0	0	135
Anawan,	1854	Mrs. D. T. Barker,	John E. Bodine,	'89	'08	10	42	52	10	18	0	18	0	2	0	2	0	0	40
Ashkum,	1869	John R. Weir,	Arthur E. Arnold,	'67	'09	9	21	30	5	4	1	5	1	2	0	3	4	0	30
Atkinson,	1863	Mrs. Jennie D. Emmons,	John A. Caskey,	'99	'04	52	83	135	18	57	2	59	2	1	1	4	35	1	75
Atlas,	1891	[No report.]																	
Aurora, 1st,	1838	Dr. Charles R. Currier,	Orville A. Petty,	'01	'07	113	303	416	72	7	11	18	7	16	0	23	4	3	275
,, New England,	1858	W. L. Dunlap,	Wallace W. Willard,	'96	'06	94	213	307	46	1	8	9	3	9	2	14	0	0	175
Avon,	1885	Frederick W. Merrill,	Samuel H. Taylor,	'85	'09	25	54	79	9	2	0	2	3	9	1	13	0	0	60
Bartlett,	1874	Roy G. Mayer,	William Huelster,	'66	'08	5	9	14	1	6	0	6	0	22	0	22	3	0	6
Batavia,	1835	Miss Amelia F. Brown,	J. Munsell Hulbert,	'93	'06	36	90	126	15	4	2	6	2	0	12	14	1	0	80
Beardstown,	1845	Wm. D. Epler,	William B. Shaw,	'89	'07	50	138	188	0	32	9	41	2	7	65	74	8	5	175
Beecher,	1872	Miss Elizabeth Budda,				12	20	32	0	5	0	5	0	0	0	0	0	2	11
Belvidere,	1894	Miss Edna Gammon,	Ernest L. Benson,	'97	'00	25	54	79	13	4	6	10	1	5	0	6	1	2	80
Beverly, **Barry, R. F. D.,**	1859	Miss Lottie Robertson,				1	16	17	5	0	0	0	0	0	0	0	0	0	7
Big Rock, *Welsh,*	1852	[No report.]																	
,,	1859	Frank D. Benjamin,	Orlando S. Grinnell,	'79	'05	55	72	127	28	11	5	16	0	1	0	1	2	0	65
Big Woods,[a]	1842	George W. Ferry,	Charles S. Prior,	'07	'06	32	37	69	14	18	2	20	1	0	1	2	12	2	37
Bloomington,	1885	Edwin Pattison,	Cyrus K. Stockwell,	'96	'06	60	100	160	2	57	3	60	1	1	0	2	23	9	100
Blue Island,	1864	S. M. Lane,	[Wilbur T. Atchison,]		'08	24	57	81	0	0	3	3	0	7	0	7	0	0	75
Boaz,	1894	Henry Buddenbaum,				4	7	11	0	0	0	0	0	0	0	0	0	0	4
Bowen,	1856	Mrs. Clare Neal,	George Williams,	'04	'07	59	77	136	30	0	0	0	1	3	12	16	0	4	80
Brimfield,	1845	Miss Lulu Foster,	Charles D. Shoemaker, *i.*	'08	'07	35	83	118	14	13	2	15	2	3	0	5	10	0	50
Brookfield,	1894	Arthur C. Wright,	Edwin T. Sherman,	'07	'07	30	26	56	8	20	16	36	0	2	0	2	9	8	80
Buda,	1856	Edw. J. Swope,	William J. Stewart,	'95	'04	55	84	139	12	6	5	11	0	5	0	5	3	0	70
Bunker Hill,	1840	Miss Anna B. Sanford,	John C. Stoddard,	'84	'07	39	101	140	11	2	0	2	2	1	2	5	0	0	60
Bureau,	1887	Mrs. Almeda McLain,	Parker Hurless,	'62	'01	51	100	154	33	0	0	0	1	0	0	1	0	8	60
Burns, **Cambridge, R. F. D.,**	'08	Miss Dell German,	William Pierce,	'96	'08	7	26	33	0	25	8	33	0	0	0	0	7	0	15
Byron,	1837	Dr. J. Alba Johnson,	Samuel A. Long,	'74	'06	68	134	202	15	18	2	20	0	3	0	3	1	4	150
Caledonia,	1894	Miss Alcy Clay,	K. F. Otto Mueller,	'05	'09	29	43	72	13	0	0	0	1	9	0	10	0	1	40
Cambridge,	1851	Mrs. Mamie Peterson,	William Pierce,	'94	'07	10	40	50	10	3	8	11	3	5	0	8	2	1	50

[a] Naperville, R. F. D.

CHURCHES	SUNDAY SCHOOL			BENEFICENCE										SALARIES, VALUES, ETC.				
Place	Superintendent	Members	Young People's Societies, Mem.	Foreign Missions	Education	Church Bldg.	Home Missions	Am. Miss. Association	Cong. S. S. and Pub. Soc.	Minister'l Aid	Other Charities	Total	Home Expenditure	Salary, etc.	Date Erection of Church	Value Church Property	Investment Funds	Amt. of Debt
Abingdon,	Glen Rowles,	125	40	$30	$0	$0	$30	$0	$0	$0	$0	$60	$4,950	$1,000	'66	$11,500	$0	$0
Albion,	O. E. Reynolds, h	175	30	94	10	1	88	3	9	0	0	205	1,051	†1,000	'97	*15,000	0	700
Algonquin,	Mrs. M. Bannick,	102	31	0	0	0	17	0	0	0	0	17	700	750	'68	*4,200	0	600
Allright,	Henry Kile,	40	0	0	0	0	0	0	0	0	0	0	20		'85	*400	0	0
Alton,	C. C. Stewart,	340	66	329	77	235	295	117	38	20	911	2,022	2,333	1,500	1902	*25,000	0	0
Alto Pass,	John C. Lewis,	160	40	25	1	5	10	0	2	0	0	43	1,046	700	'86	4,000	0	200
Amboy,	Elmer A. Purdy,	216	66	87	30	0	75	37	5	0	60	294	1,801	1,000	'66	12,000	1,000	0
Anawan,	W. P. Baker,	8	0	0	0	2	6	0	0	1	0	9	700	625	'67	*4,000	0	0
Ashkum,	Wanly Clifton,	60	0	4	0	0	9	0	0	0	0	13	648	600	'74	6,000	0	0
Atkinson,	Mrs. Sarah A. Porter,	93	21	18	5	7	13	6	11	6	45	111	968	600	'64	5,500	0	0
Atlas,	[No report.]																	
Aurora, 1st,	Prof. J. H. Freeman,	337	0	435	46	46	62	56	20	17	190	872	4,086	2,000	'56	*25,000	0	2,400
,, N. England,	W. R. Yendall,	200	100	533	58	34	341	57	17	17	3,535	4,592	5,251	2,000	'90	*40,000	0	800
Avon,	D. M. Lockwood, h	120	25	21	0	7	17	0	3	0	9	57	840	750		5,500	0	0
Bartlett,	Miss Clara Schmidt,	91	34	8	0	0	0	5	15	0	0	28		400	'75	*800	0	0
Batavia,	Joseph Felver,	149	0	128	58	107	91	27	15	18	49	493	1,830	1,000	'56	20,000	0	0
Beardstown,	Philip Kuhl,	230	50	20	0	0	0	0	0	0	35	55	1,705	1,000	'45	12,000	0	0
Beecher,	Fred Hunte,	45	0	0	0	0	0	0	0	0	0	0	500	400	1904	*5,000	0	0
Belvidere,	Rev. E. L. Benson,	160		13	0	2	47	0	2	0	36	100	935	800	1906	9,000	0	1,035
Beverly,	[No report.]																	
Big Rock, *Welsh,*	[No report.]																	
,,	David J. Morris,	100	30	9	0	5	8	0	10	0	10	42	1,200	700	1900	10,000	1,000	200
Big Woods,	H. E. Bartholomew,	75	23	43	30	0	40	6	4	0	20	143	454	350	'39	*2,000	0	0
Bloomington,	Dr. F. H. McIntosh, h	102	41	39	8	10	35	18	12	0	141	263	4,500	†1,100	1908	26,000	0	10,000
Blue Island,		220	80	12	0	150	6	0	13	0	5	186	1,372	800	1900	12,000	0	1,150
Boaz,	Mrs. A. Griffith,	30	0	0	0	0	0	0	0	0	0	0			'94	*1,000	0	125
Bowen,	Wilda Carlin,	130	46	12	4	9	89	12	7	5	50	188	1,723	900	1903	7,000	0	0
Brimfield,	Henry Member, h	200	40	32	3	7	5	36	94	0	25	202	1,241	720	'99	8,000	0	500
Brookfield,	E. N. Cassady,	150	25	0	0	0	3	0	0	0	0	3	900	900	'91	5,000	0	0
Buda,	Edw. J. Swope,	98	22	152	59	22	30	59	9	0	54	385	1,400	900	'67	4,000	0	0
Bunker Hill,	A. S. Cuthbertson,	120	29	0	0	0	126	9	0	0	0	135	1,411	900	'47	12,000	2,800	0
Bureau,	Mrs. Almeda McLain,	118	31	5	6	7	6	4	8	1	18	55	817	520	'89	4,000	0	0
Burns,	Mrs. Page,	75	0	0	0	0	0	0	0	0	8	8	321	†300		*500	0	0
Byron,	S. F. Piper,	174	0	8	0	0	105	0	4	0	5	122	840	800	1904	12,000	0	0
Caledonia,	M. M. Martin,	55	45	0	0	0	6	0	0	0	0	6	829	500	'95	7,000	0	0
Cambridge,	D. B. Wright,	80	20	0	0	0	0	0	7	0	0	7		900		1,500	0	0

† Missionary aid to salary. * No parsonage.

CHURCHES		CLERKS	MINISTERS			MEMBERS				ADMITTED			REMOVED				BAPT.		
City or Town	Org.	Name	Name	Ord.	C'd	Ma.	Fe.	To.	Ab.	C.	L.	To.	Di.	L.	R.	To.	Ad.	Inf.	Fam.
Canton,	1842	J. C. Fleming,	Alexander R. Thain,	'70	'08	118	226	344	0	11	6	17	1	2	0	3	3	0	125
Carpentersville,	1885	Miss Cora B. Wilbern,	Robert G. Moore,	'02	'09	23	54	77	9	0	0	0	0	7	2	9	0	3	46
Centralia,	1887	Miss Clara M. Elrod,	Edward P. Kuhl,	'04	'09	15	48	63	18	0	0	0	2	0	0	2	0	0	38
Champaign,	1853	T. H. Craig,	John Andrew Holmes,	'01	'08	138	210	348	101	10	24	34	0	14	3	17	6	9	160
Chandlerville,	1836	Dea. S. C. Fielden,	Charles R. Blood,	'01	'07	46	103	149	4	25	3	28	1	0	0	1	19	6	75
Chebanse,	1868	Dea. William Lane,	Mary L. Moreland,	'80	'09	73	98	171	40	2	0	2	0	2	0	2	2	0	60
Chenoa,	1867	Mrs. Mary A. Ketcham,				16	29	45	1	4	0	4	2	0	0	2	3	0	12
Chesterfield,	1848	Albert T. Sawtell,	Henry McEwan,	'09	'08	56	94	150	50	6	0	6	2	7	6	15	1	0	100
Chicago, 1st,	1848	Henry A. Hautau,	William A. Bartlett,	'86	'01	237	408	645	0	9	10	19	4	25	0	29	0	6	500
,, Plymouth,	1852	Daniel M. Nourse,	Joseph A. Milburn, *i.*	'87	'01	159	304	463	82	10	9	19	8	19	0	27	4	1	300
,, New England,	1853	William R. Dickinson,	Percival F. Marston,	'94	'08	101	154	255	100	7	10	17	5	6	0	11	3	12	300
,, Union Park,	1860	Albert A. Pease,	{ Frederick A. Noble, *p. em.*	'62	'79	256	515	771	251	57	28	85	4	35	0	39	27	6	600
			{ Frank Newhall White, *i.*	'81	'04														
,, Jefferson Park,	1861	Miss Sarah J. L. West,	George W. D. Short, *i.*	'94	'01	56	121	177	19	7	5	12	2	8	60	70	8	18	275
,, Tabernacle,	1866	Roy M. Harmon,	{ Graham Taylor, *i.*	'72	'97	63	150	213	10	17	0	17	1	2	0	3	0	8	325
			{ J. Du Bois Hunter, *i.*	'06	'06														
,, Lincoln Park,	1868	Joseph C. Pollock,	Benjamin F. Aldrich,	'89	'07	97	201	298	68	8	27	35	3	20	89	112	4	1	400
,, Bethany,	1868	Walter Wodrich,				60	141	201	15	20	6	26	0	1	0	1	5	11	300
,, Leavitt st.,	1868	Henry D. Webster,	Henry F. Milligan,	'90	'06	122	260	382	0	20	27	47	3	12	0	15	7	2	250
,, Ravenswood,	1870	D. W. Schick,	John Gordon,	'00	'08	140	304	444	40	10	13	23	2	17	0	19	4	5	300
,, South,	1870	William W. Chandler,				138	355	493	95	12	18	30	7	40	0	47	3	1	400
,, So. Chicago, 1st,	1874	Arthur Pollard,	George H. Bird, *i.*	'81	'81	84	160	244	40	7	1	8	4	23	0	27	3	40	250
,, Central Park,	1876	W. Stevens Lewis,	William J. Paske,	'87	'07	130	256	386	54	47	8	55	3	8	0	11	4	17	300
,, Berea,	1878	Albert Erickson,	William Cook,	'06	'05	39	49	88	26	7	0	7	0	6	12	18	2	7	90
,, Pilgrim,	1880	George H. Rugg,	Frederick E. Hopkins,	'82	'00	193	348	541	48	17	24	41	3	11	0	14	6	15	250
,, Millard av.,	1882	Fred M. Brown,	H. O. Hofstead,	'04	'08	70	126	196	61	2	3	5	2	9	0	11	0	0	200
,, Christ, *German,*	1882	Herman Adrian,	Gustav B. Baumann,	'95	'09	34	69	103	4	5	0	5	2	2	18	22	0	12	100
,, Bowmanville,	1882	George C. Safford,				38	81	119	30	9	3	12	1	12	5	18	3	4	200
,, Lake View,	1883	J. T. Farmer,	Eugene H. Robinson,	'08	'08	54	120	174	37	0	2	2	2	22	24	48	0	0	200
,, Rose Hill,	1883	[No report.]																	
,, California av.,	1883	Willard L. Chaney,	Daniel F. Fox,	'87	'92	250	411	661	25	29	7	36	2	20	0	22	7	16	500
,, Pacific,	1883	John W. Jameson,				47	100	147		12	4	16	1	5	7	13	4	2	150
,, Brighton Park,	1883	Oscar W. Erickson,	William N. Kirk, *i.*	'07	'06	24	58	82	1	23	1	24	1	0	0	1	0	8	25
,, Cragin,	1883	W. L. Ruhl,	Theodore C. Hunt,	'80	'08	23	53	76	7	5	4	9	1	3	0	4	0	0	120
,, Evanston av.,	1885	Miss Jennie O. Seehausen,	Edward F. Williams,	'66	'02	52	121	173	12	13	11	24	0	6	2	8	6	2	118
,, University,	1885	Earl B. Ferson,	Oscar C. Helming,	'94	'07	185	320	505	23	18	21	39	1	11	0	12	0	3	360
,, Englewood, North,	1886	Miss Lillie Johnson,	Edgar H. Libby, *i.*	'91	'02	64	180	244	0	0	6	6	4	23	61	88	0	5	300
,, Salem, *Scan.,*	1887	[No report.]																	
,, Bethlehem, *Bohemian,*	'88	Benjamin Bobisuthi,	Anton S. Donat, *i.*	'08	'08	36	65	101	2	14	0	14	0	1	0	1	0	4	700
,, Cortland st.,	1888	Samuel Smith,	[Joseph A. Peters, *Stud.*]			27	67	94	3	39	4	43	0	1	0	1	0	4	100

CHURCHES	SUNDAY SCHOOL		Y.P.S.	BENEFICENCE									Home Exp.	SALARIES, VALUES, ETC.				
Place	Superintendent	Mem.	Mem.	Foreign Miss.	Ed'n	Ch. Bdg	Home Miss.	A.M.A.	S.S.	Min. Aid	Other	Total		Salary, etc.	Ch. Erec.	Value of Ch. Prop.	Inv. Funds	Amt. of Debt
Canton,	Clyde Underhill,	162	54	$155	$0	$0	$69	$40	$0	$0	$266	$530	$2,450	$1,200	'57	$40,000	$0	$0
Carpentersville,	James W. Jeffreys,	104	25	40	6	8	36	12	6	12	23	143	3,750	1,200	'84	35,000	50,000	0
Centralia,	W. L. Keown,	45	0	0	0	0	0	0	0	0	0	0	38		'91	*8,000	0	0
Champaign,	Herbert F. Moore, m	305	125	128	45	36	61	78	16	29	0	393	4,168	1,800	'74	30,000	0	0
Chandlerville,	J. J. Clegg,	141	35	42	0	78	72	23	9	0	36	260	1,767	800	1905	8,000	0	0
Chebanse,	George M. Lane,	135	20	66	0	0	0	0	0	0	0	66	854	700	1904	6,800	0	1,000
Chenoa,	Mrs. Anna K. Evans,	22	0	7	0	10	14	6	0	0	0	37	65			4,000	0	200
Chesterfield,	Cecil Murphy,	120	0	3	4	1	2	0	0	0	0	10	500	†700	'52	2,000	0	0
Chicago, 1st,	W. R. T. Ewin, jr.,	408	152	1,247	0	21	513	63	24	21	86	1,975	12,294	4,000	'73	80,000	1,000	0
„ Plymouth,	Dea. James H. Stowell, h	285	75	1,500	150	15	1,700	10	15	8	202	3,600	11,988	4,380	'75	75,000	0	0
„ New England,	H. J. Dunbaugh, h	316	60	997	2505	15	2,457	774	275	23	3,000	10,046	9,922	4,000		100,000	0	0
„ Union Park,	E. C. Knapp,	675	101	2,250	278	114	2,244	247	456	146	845	6,580	10,849	4,000	'69	150,000	0	0
„ Jefferson P'k,	C. E. Farnsworth,	335	65	12	4	0	20	0	4	0	18	58	2,515	1,150	'96	16,000	0	0
„ Tabernacle,	Rev. J. D. Hunter,	200	90	42	8	0	40	0	10	0	10	110	897	900	1901	25,000	0	0
„ Lincoln Park,	Samuel W. Winn,	260	0	75	28	10	454	116	8	13	60	764	5,268	2,500	'96	35,000	0	0
„ Bethany,	Rudolph Oehs,	360	80	30	10	10	18	0	10	5	17	100	2,900	1,200	'85	20,000	0	0
„ Leavitt st.,	Arthur R. Brooksbank,	220	40	516	75	62	273	91	49	63	128	1,257	5,500	2,250	'69	48,000	0	0
„ Ravenswood,	A. W. Auger,	250	90	200	196	35	200	92	90	20	200	1,033	5,300	3,000	'94	30,000	0	1,000
„ South,	Clement L. Clapp,	175	30	744	133	33	906	70	44	79	238	2,247	6,776	2,575	'86	100,000	4,000	4,000
„ So. Chicago,	O. G. Ingraham,	400	100	75	15	15	15	25	10	20	0	175	1,250	800	'92	30,000	0	1,500
„ Central Park,	Le Roy C. Towle,	350	102	17	0	10	36	0	0	0	10	73	4,663	1,500	1904	28,000	0	8,000
„ Berea,	John Bell,	268	20	0	0	0	35	0	0	0	12	47	1,100	1,200	1902	14,000	0	160
„ Pilgrim,	Frank Hallenbeck,	342	70	338	59	4042	379	60	38	65	268	5,249	9,649	3,600	'85	25,000	0	0
„ Millard av.,	John Wood,	160	45	10	7	0	61	13	26	0	0	117	2,337	1,200	'94	13,000	0	0
„ Christ,	L. E. Bauer,	125	54	22	12	10	25	5	15	6	8	103	1,412	780	'78	10,000	0	0
„ Bowmanville,	George C. Safford,	282	45	55	0	20	32	13	22	7	30	179	1,600	960	'78	10,500	0	0
„ Lake View,	Charles A. Ewen, h	300	74	32	15	0	24	16	10	10	180	237	2,223	1,040	'83	10,000	0	0
„ Rose Hill,	J. H. Lockett,	95	0	0	0	0	0	0	0	0	0	0						
„ California av.,	W. A. Wakeley,	881	300	225	0	100	50	0	0	0	500	875	7,116	3,000	'94	50,000	0	0
„ Pacific,	Fred Maschka,	360	18	0	0	0	20	0	0	0	0	20	3,200	1,000	1903	16,000	0	2,000
„ Brighton P.,	Henry Tomenendel,	130	74	10	0	0	0	0	0	0	9	19	2,922	840	1908	12,000	0	5,500
„ Cragin,	W. L. Ruhl,	300	35	0	0	10	5	0	0	0	10	25	1,348	1,000	'83	1,000	0	0
„ Evanston av.,	Wyllys W. Baird, h	290	20	84	1	7	94	6	25	0	64	281	3,537	1,600	'87	20,000	0	0
„ University,	Lucius Teter,	230	50	376	20	15	616	46	37	10	370	1,490	10,187	2,800		75,000	0	16,000
„ Englewood,	W. W. Shaw,	375	90	112	0	44	139	31	0	0	56	382	4,080	1,500	1901	35,000	0	3,000
„ Salem,	[No report.]																	
„ Bethlehem,	E. H. Pitkin,	600	150	0	0	0	0	0	0	0	0	0	1,500	1,500	'90	35,000	0	0
„ Cortland st.,	Charles E. Wiltshire,	218	28	0	0	0	20	0	0	0	0	20	550	480	'94	5,000	0	0

† Missionary aid to salary. * No parsonage.

CHURCHES		CLERKS	MINISTERS			MEMBERS				ADMITTED			REMOVED				BAPT.		
City or Town	Org.	Name	Name	Ord.	C'd	Ma.	Fe.	To.	Ab.	C.	L.	To.	Di.	L.	R.	To.	Ad.	Inf.	Fam.
Chicago, Windsor Park,	1888	N. L. Marrs,	William J. Hamilton,	'03	'08	86	161	247	36	24	48	72	0	0	0	0	0	0	300
,, Hamilton Park,	1889	Miss C. Blanche Smart,	Henry C. Scotford,	'78	'01	24	40	64	9	7	2	9	2	0	0	2	5	10	110
,, Warren av.,	1889	Elmer E. Appleton,	Frank G. Smith,	'92	'03	261	676	937	120	80	28	108	8	53	0	61	20	14	600
,, Green st.,	1889	Miss Mae M. Green,	Joseph W. Artman,	'06	'08	81	143	224	93	26	5	31	2	7	0	9	12	7	200
,, Bethlehem, *Swedish*,	1889	Rev. M. E. Peterson,	M. E. Peterson,	'85	'04	11	40	51	0	0	0	0	2	2	0	4	0	1	8
,, Covenant,	1889	Frank H. Pettee,	Ralph Hall Ferris,	'06	'08	56	88	144	33	8	3	11	2	25	18	45	3	6	73
,, Rogers Park,	1889	Dwight B. McCurdy,				153	278	431	45	16	13	29	0	14	0	14	3	10	400
,, Forestville,	1889	Dea. C. T. Hart,	Thomas Campbell,	'99	'03	36	64	100	20	1	2	3	1	2	0	3	1	6	120
,, Douglas Park,	1890	John Williamson,	Albert H. Currier,	'06	'08	60	87	147	8	3	7	10	0	2	0	2	2	6	90
,, Summerdale,	1890	William G. Harrison,	Frank F. Farrington,	'08	'08	38	78	116	8	17	11	28	1	17	1	19	0	5	75
,, Mont Clare,	1890	Charles G. Haas,	John L. Howie,	'99	'08	49	87	136		0	6	6	0	6	0	6	0	2	76
,, Auburn Park,	1890	Geo. W. Leversee,	John W. Horner,	'76	'09	50	102	152	44	0	4	4	0	3	0	3	0	4	100
,, Austin,	1890	Hugh B. McKenzie,	John J. Martin,	'03	'07	75	175	250	40	10	7	17	1	4	0	5	3	6	125
,, Doremus,	1891	Wm. A. Whitehead,				23	50	73	17	2	1	3	1	1	12	14	0	0	50
,, Park Manor,	1891	Herman Moench,	Ray Eckerson,	'99	'07	50	99	149	30	15	13	28	1	2	0	3	1	12	300
,, Ewing st.,	1891	Miss Florence Drew,	Charles P. Meeker,	'99	'03	38	63	101	25	19	1	20	3	3	11	17	0	0	200
,, Washington Park,	1891	Isaac Thompson,	Frank D. Burhans,	'94	'00	109	233	342		16	22	38	2	30	0	32	0	16	300
,, Grace,	1892	Mrs. J. L. Larson,	Thos. Jefferson Brown,	'84	'07	90	147	237	35	19	5	24	5	16	52	73	3	20	300
,, Bethesda,	1892	Miss Elisabeth Norden,	John Best, *i.*	'00	'05	13	40	53	0	26	0	26	1	1	3	5	0	5	150
,, Maplewood,	1892	[No report.]																	
,, Grand av.,	1892	J. W. Cooper,	Frank R. Bush,	'01	'05	52	126	178	0	15	15	30	0	2	0	2	2	7	500
,, People's Church,	1892	James Sinclair,	Clarence Greeley,	'91	'08	16	28	44	3	0	0	0	1	6	3	10	0	1	25
,, Gross Park,	1893	Henry L. Sommer,	John John,	'99	'07	17	29	46	0	3	4	7	0	0	0	0	1	11	125
,, Waveland av.,	1894	Chas. W. Johnson,	Philip W. Yarrow,	'99	'08	85	170	255	25	36	16	52	1	10	0	11	4	2	300
,, Brainerd,	1894	Miss Blanche E. Pringle,	[Walter W. Kammerling, *Lic.*]		'08	8	26	34	6	2	2	4	2	1	0	3	1	0	50
,, West Pullman, 1st,	1894	W. C. Bogue,	Albert C. Moses,	'92	'08	91	148	239	11	10	5	15	0	25	16	41	0	7	40
,, Forest Glen,	1895	Mrs. Ellen H. Nichol,	[William F. Bacon, *Stud.*]		'08	12	33	45	10	16	4	20	0	0	0	0	0	1	35
,, Crawford,	1895	Edward A. Slack, sr.,	[James L. Fiddler,]		'08	24	43	67	5	0	0	0	0	0	0	0	0	0	
,, Porter Memorial,	1895	Philip Hill,	R. A. Jernberg,	'81	'09	7	15	22	1	0	0	0	0	3	66	69	0	4	
,, Puritan,	1895	[No report.]																	
,, Immanuel,	1896	Miss Bertha Siebrecht,	[W. P. Minton, *Stud.*]		'08	4	8	12											
,, Mayflower,	1896	Sidney G. Hall,	M. Claude Haecker,	'99	'09	35	80	115	0	8	0	8	0	0	0	0	0	0	50
,, Sedgwick st.,	1896	Benjamin S. Bryant,	Carl H. Corwin,	'92	'06	27	84	111	15	17	5	22	0	13	7	20	1	16	200
,, Fellowship,	1897	Mrs. Clara E. Thorp,	[Robert S. White, *Stud.*]		'09	61	110	171		6	1	7	2	11	0	13	4	8	22
,, Fifty-second av.,	1898	Thomas H. Patrick,	Charles DeWolfe Brower,	'88	'08	90	168	258	69	6	5	11	2	20	8	30	6	8	300
,, Madison av.,	1898	George Watson,	Arthur J. Francis,	'02	'07	30	73	103	12	6	6	12	1	23	0	24	0	12	300
,, St. Paul,	1898	David Lundstrom,				33	54	87	18	12	2	14	2	1	0	3	10	6	200
,, North Shore,	1900	Arthur H. Perry,	James S. Ainslie, *i.*	'82	'00	187	289	476	50	11	49	60	4	30	0	34	6	10	425
,, Garfield Park,	1901	John D. Andrews,	Will N. Bessey, *i.*	'89	'08	23	40	63		1	22	23	0	5	0	5	0	2	38
,, Chicago Lawn,	1902	Mrs. Mary F. McDonald,	N. Carter Daniell,	'97	'06	58	97	155		17	6	23	1	10	0	11	17	3	125

CHURCHES	SUNDAY SCHOOL		Y.P.S.	BENEFICENCE									Home Exp.	SALARIES, VALUES, ETC.				
Place	Superintendent	Mem.	Mem.	Foreign Miss.	Ed'n	Ch. Bdg	Home Miss.	A.M. A.	S. S.	Min. Aid	Other	Total		Salary, etc.	Ch. Erec.	Value of Ch. Prop.	Inv. Funds	Amt. of Debt
Chicago, W. P.,	Thomas Hall,	293	30	$5	$23	$10	$23	$0	$22	$0	$26	$109	$3,656	$1,500	'89	$7,000	$0	$0
,, H. P'k,	Morris O. Chittenden,	135	45	0	0	9	0	0	0	0	4	13	6,500	1,200	'89	8,500	0	0
,, Warren av.,	Charles H. Ford,	500	101	1,182	327	385	1,004	85	64	42	715	3,804	9,750	4,000	'85	45,000	0	0
,, Green st.,	John Griggs,	260	88	53	0	12	88	50	12	0	24	239	4,692	1,200	1908	26,000	0	8,365
,, Bethlehem,	Rev. M. E. Peterson,	35	0	0	0	0	5	0	0	0	200	205	400	250	1900	3,500	0	0
,, Covenant,	E. E. Northway,	213	28	7	0	0	31	0	11	0	0	49	1,834		'78	15,000	0	0
,, Rogers Park,	Paul Hulhorst,	459	66	241	0	14	343	0	45	20	44	710	9,000	2,400	1905	65,000	0	33,700
,, Forestville,	A. D. Horlick,	149	190	97	0	0	15	0	4	0	10	126	1,653	780	'70	10,000	0	1,600
,, Douglas Park,	George R. Moffatt,	235	25	15	0	0	25	10	0	15	185	250	1,985			10,000	0	100
,, Summerdale,	J. W. Roper,	220	73	150	0	12	71	9	3	15	213	473	1,986	900	'93	12,000	0	0
,, Mont Clare,	W. C. Bush,	125	50	29	0	0	35	0	0	15	12	91	1,169	800	'91	12,500	0	0
,, Auburn Park,	Percy O. Perkins,	190	24	105	0	0	118	0	9	0	125	357	2,497	1,500	'91	7,000	0	0
,, Austin,	H. E. Westerdale,	175	20	25	0	0	0	0	20	0	20	65	8,200	1,600	1907	25,000	16,000	9,000
,, Doremus,	James D. Williams,	210		0	0	0	0	0	0	0	0	0	1,240	720	'91	8,000	0	0
,, Park Manor,	F. S. Williams, h	362	52	5	0	0	52	0	15	0	43	115	1,600	1,050	1904	6,000	0	1,700
,, Ewing st.,	B. W. Firman,	425	23	8	0	0	140	10	0	34	159	351	1,630	1,516	'90	16,000	0	0
,, Wash. Park,	B. A. Gayman,	500	50	123	11	15	147	17	11	12	75	411	6,100	1,800	'97	31,000	0	0
,, Grace,	Peter Verberg, h	577	75	325	15	20	370	20	15	15	27	807	2,942	1,500	1903	25,000	0	0
,, Bethesda,	B. W. Firman,	500	50	39	5	8	167	12	15	1	57	304	900	1,600		12,000	0	0
,, Maplewood,	[No report.]																	
,, Grand av.,	Dr. J. H. Stotts,	700	150	0	0	10	82	0	5	0	50	147	1,500	860		2,000	5,000	0
,, People's ch.,	John Oliver,	70	0	0	0	5	9	0	0	0	0	14	393	336	'97	3,000	0	0
,, Gross Park,	Albert Neustadt, h	210	60	0	0	0	25	0	0	0	0	25	1,150	720	'93	4,000	0	0
,, Waveland av.,	Joseph Davidson,	499	115	71	0	5	1,224	0	5	0	57	1,362	19,191	1,600	'99	21,000	0	6,500
,, Brainerd,	Wallace H. Brainerd,	72	12	0	0	0	0	0	12	0	3	15	650	375	'94	1,500	0	0
,, W. Pullman,	Morris G. Holmes,	333	90	25	0	8	62	0	15	0	100	210	3,300	1,500	'94	14,000	0	1,075
,, Forest Glen,	Miss M. L. Dodge,	100	26	1	0	0	14	0	5	0	0	20	921	595	1905	4,500	0	1,600
,, Crawford,	Edw. A. Slack, jr.,	307	27	0	0	1	0	2	0	0	0	3	592	†510	'97	*4,000	0	700
,, Porter Mem.,	E. C. Lewis,	223	0	0	0	0	13	0	0	0	0	13	574	500	'93	15,000	0	0
,, Puritan,	[No report.]																	
,, Immanuel,	Miss Bertha A. Siebrecht,	75	0	12	0	0	3	0	0	0	0	15	100					
,, Mayflower,	F. W. Twitchell,	180	130	0	0	8	0	0	0	0	0	8	1,033	1,000	'89	9,000	0	0
,, Sedgwick st.,	W. R. Grant,	235	46	234	0	3	84	105	6	0	260	692	1,450	1,200	'83	8,000	0	0
,, Fellowship,	D. McCrae,	249	20	4	3	4	2	2	2	0	10	27		600	1901	10,000	0	0
,, 52d av.,	Fred J. Crossfield,	325	30	90	0	134	100	0	25	0	29	378	2,406	900	1901	12,000	0	0
,, Madison av.,	E. E. Barnes,	200	50	33	10	140	56	5	25	3	10	282	2,500	1,500	1903	8,000	0	140
,, St. Paul,	James W. Vogan,	250	45	10	8	6	6	0	8	0	16	54	1,200	900	1900	7,500	0	0
,, North Shore,	Robert W. Barnes,	450	40	758	115	156	784	116	50	30	126	2,135	16,000	3,600	1907	101,000	0	39,000
,, Garfield Park,	C. H. H. Fay,	109	40	0	3	0	35	0	0	0	2	40	6,047	1,200	1908	11,000	0	5,000
,, Chicago Lawn,	George Maxted,	250	50	12	0	0	20	0	10	0	42	84		1,200	1903	4,500	0	485

† Missionary aid to salary. * No parsonage.

CHURCHES		CLERKS	MINISTERS			MEMBERS				ADMITTED			REMOVED				BAPT.		
City or Town	Org.	Name	Name	Ord.	C'd	Ma.	Fe.	To.	Ab.	C.	L.	To.	Di.	L.	R.	To.	Ad.	Inf.	Fam.
Chicago, Pilgrim Mayflower,	'04	Miss Clara L. Buhlig,	Stryker A. Wallace, *i.*	'70	'05	29	65	94	4	15	0	15	1	2	0	3	2	2	100
,, Woodlawn Park,	1908	Francis R. McKinnie,	Robert A. Harrison,	'08	'08	10	25	35		0	0	0	0	0	0	0	0	2	65
,, Pilgrim, *German*,	1889	George Habel,	Samuel A. Mueller,	'78	'06	21	22	43		2	2	4	0	0	3	3	0	18	20
,, St. Trinity, *Ger.*, J. Pk.,	1892	Jasper Holm,	Johannes Block,	'94	'92	42	47	89		0	0	0	0	0	0	0	0	33	150
,, 1st Lutheran, *Ger.*,	1892	B. Kobalsky,	C. H. Kaufmann,	'94	'09	58	48	106		0	0	0	0	0	0	0	0	0	50
,, St. James, *German*,	1895	C. Dausser,	Henry Kauerz,	'09	'08	23	38	61		0	0	0	0	0	0	0	0	9	35
Chillicothe,	1894	John L. Robertson,	Frank F. Lewis,	'88	'07	65	142	207	31	2	22	24	1	7	0	8	0	1	232
Clifton,	1859	John H. Schrader,	William H. Stubbins,	'81	'05	17	47	64	10	4	0	4	1	2	0	3	2	3	40
Cobden,	1885	Mrs. Fred Fowley,	Isaac A. Humberd,	'06	'07	86	129	215	39	15	3	18	3	4	0	7	11	0	100
Cornwall, **Atkinson P. C.**,	1892	Miss Grace Macomber,	John A. Caskey,	'99	'05	20	24	44	0	7	1	8	0	0	0	0	7	1	20
Creal Springs,	1884	Lewis R. Simmons,	Robert L. Locke,	'96	'09	6	7	13	0	0	0	0	1	0	0	1	0	0	7
Creston,	1857	Mrs. Henry C. Robbins,	George L. McDougall,	'00	'07	10	42	52	11	0	0	0	0	0	0	0	0	0	35
Crete,	1849	Mrs. Charles Blim,				9	34	43	8	0	2	2	0	0	0	0	0	0	17
Crystal Lake,	1842	Mrs. Elisabeth Harrison,	John Boyd Johnston,	'73	'07	17	58	75	11	0	6	6	0	3	0	3	0	0	45
Dallas City,	1859	Mrs. M. E. Leinbaugh,	Norman E. Sinninger,	'01	'08	20	61	81	4	2	2	4	2	2	16	20	2	1	80
Danville, 1st,	1870	George Walkins,				51	118	169	0	1	0	1	3	15	7	25	1	0	300
,, Plymouth,	1902	Mrs. Della Saggers,	James Hayes,	'79	'05	34	57	91	0	18	9	27	2	3	10	15	7	9	175
Decatur,	1888	Miss Harriet E. Childs,	Robert W. Gammon,	'97	'05	170	268	438	40	120	2	122	3	13	0	16	88	9	160
De Kalb, 1st,	1854	Miss Margaret Wiltberger,				91	182	273	57	2	4	6	6	13	0	19	2	15	250
,, *Swedish*,	1883	Gust F. Johnson,	[John Emmanuel Elmen, *Lic.*]		'08	19	28	47	0	5	5	10	0	2	0	2	0	3	25
De Long,	1894	Arthur L. Steele,	Charles E. Enlow,	'01	'09	43	63	106	6	4	0	4	1	4	3	8	0	0	70
Denver,	1894	Mrs. W. Elzie Scott,	Wm. G. Marts,	'72	'09	20	20	40		1	2	3	0	3	0	3	0	0	12
De Pue,	1885	Mrs. Chris. H. Smith,	Hermon F. Hegner,	'98	'07	37	75	112	31	1	3	4	1	0	0	1	0	1	100
Des Plaines,	1869	[No report.]																	
Dixon, West Side,	1901	Flora G. Shaw,	Alfred E. Randall,	'00	'09	55	105	160	18	7	3	10	3	4	0	7	8	2	250
Dongola,	1887	L. G. Richardson,	Charles F. Kiest,	'86	'07	24	42	66	7	0	0	0	1	0	0	1	0	0	20
Dover, **Princeton, R. F. D.**,	1838	Dea. Joseph B. Allen,				87	125	212	46	1	2	3	3	3	0	6	0	3	75
Downer's Grove,	1866	Mrs. W. H. Blodgett,	Robert Allingham,	'03	'07	61	117	178	21	2	5	7	1	5	0	6	0	1	140
Dundee,	1841	Dea. Jacob Westerman,	Hubert Wm. Stiles,	'99	'06	73	128	201	17	4	0	4	4	1	0	5	1	1	125
Dwight,	1866	V. S. Wright,	William J. Drew,	'94	'02	45	128	173	13	18	6	24	4	3	2	9	6	5	130
Earlville,	1867	John A. Dupee,	Orson C. Dickerson,	'57	'99	10	25	35	3	1	1	2	0	3	0	3	1	1	25
East Moline,	1904	Frank A. Saunders,	Frank H. Anderson,	'00	'09	7	18	25	3	0	9	9	0	0	0	0	0	2	30
East St. Louis, Goodrich,	1897	Mrs. Anna Sparr,	Henry Harris,	'97	'08	21	33	54	5	0	0	0	0	0	0	0	0	0	
,, ,, Plymouth,	1903	W. C. Ellis,	R. Kidder Stetson,	'95	'05	33	67	100	8	12	9	21	0	2	2	4	5	2	80
Edelstein,	1894	Mattie Shane,	Anson B. Curtis,	'86	'08	27	44	71		0	0	0	0	1	0	1	0	0	70
Elburn,	1891	Miss Ada M. Sharp,	James A. Walton,	'03	'07	19	51	70	13	2	0	2	1	2	0	3	1	0	100
Elgin,	1836	Hugh L. Given,	Charles L. Morgan,	'76	'04	321	807	1128	96	7	23	30	10	36	2	48	5	16	650
Elmwood,	1854	Dea. S. B. Corey,				26	80	106	10	11	8	19	1	5	20	26	10	0	75
Emington,	1875	Mrs. Robert Kain,	George J. Buergi,	'08	'08	62	94	156	11	0	0	0	2	2	9	13	0	1	64
Evanston,	1869	Henry D. Baker,	William T. McElveen, *i.*	'87	'08	211	414	625	100	6	33	39	7	21	14	42	1	1	400

CHURCHES	SUNDAY SCHOOL		Y.P.S.	BENEFICENCE									Home Exp.	SALARIES, VALUES, ETC.				
Place	Superintendent	Mem.	Mem.	Foreign Miss.	Ed'n	Ch. Bdg	Home Miss.	A.M.A.	S.S.	Min. Aid	Other	Total		Salary, etc.	Ch. Erec.	Value of Ch. Prop.	Inv. Funds	Amt. of Debt
Chicago, Pil. M.,	John S. Parmele,	175	79	$25	$1	$3	$17	$1	$15	$0	$104	$166	$1,228	$1,000		$4,200	$0	$800
,, Woodla'n Pk.,	Frank S. Baker,	150	39	0	0	0	5	0	5	0	0	10	1,100	960		4,325	0	3,950
,, Pilgrim,	August Korengel,	140	25	0	0	5	34	0	0	0	8	47	659	†660		6,000	0	1,650
,, St. Trinity,	Wilhelm Schmidt,	150	26	5	45	5	15	0	12	0	7	89	2,343	630		6,000	0	800
,, 1st Lutheran,	W. Kaitschuck,	110	61	0	0	0	0	0	0	0	0	0		700				2,000
,, St. James,	Rev. H. Kauerz,	75	40	20	0	0	25	0	0	0	18	63	1,260	†1,200		14,000	0	4,500
Chillicothe,	Elmer F. Hunter, h	300	65	36	6	27	27	9	12	1	63	181	1,488	1,000	'92	8,000	1,000	500
Clifton,	George Harling,	85	0	51	0	2	32	0	22	0	0	107	1,000	600	1901	*10,000	0	0
Cobden,	Robert L. Rich, h	152	48	20	5	8	15	6	10	2	14	80	2,234	1,000	1907	*12,000	0	6,000
Cornwall,	Wm. D. Colby, jr.,	100	0	0	2	0	5	3	5	0	0	15	498	†220	1904	2,500	0	0
Creal Springs,	Ed. Simpson,	35	0	0	0	0	0	0	5	0	0	5	25		'92	*2,500	0	95
Creston,	Mrs. I. B. Bickford,	50	0	9	3	4	6	9	8	3	8	50	903	700	'66	4,000	0	0
Crete,	Mrs. Geo. Myrick, h	95	22	0	0	0	0	0	0	0	0	0	583	260	'50	2,500	0	0
Crystal Lake,	Charles L. Yeckler, h	135	26	46	3	8	9	12	8	12	18	116	1,100	700	'62	5,000	2,000	0
Dallas City,	Will H. Bliss,	90	20	15	2	0	3	2	8	12	0	42	1,200	825	'61	6,000	0	1,500
Danville, 1st.,	Israel Gallez,	100	0	0	0	5	38	0	0	0	0	43	400		'96	*10,000	0	0
,, Plymouth,	John Hembrey,	90	50	5	0	4	68	0	6	0	14	97	800	†700	1904	*3,500	0	200
Decatur,	E. P. Irving,	224		107	0	75	60	88	16	0	7,200	7,546	3,700	1,500	'90	40,000	0	0
De Kalb,	S. N. Pritchard,	175	92	40	0	0	50	0	24	8	500	622	2,350	1,800	'87	20,000	0	0
,, *Swed.*,	Frank Swanstrom,	70	27	45	5	0	3	0	5	0	0	58	1,089					
De Long,	Alonzo T. Steele,	96	45	0	0	0	0	0	0	0	0	0		800	1903	5,000	0	0
Denver,	W. Elzie Scott,		28	0	0	0	0	0	0	0	0	0	800			*3,500	0	0
De Pue,	Harvey N. Larens,	100	15	7	0	8	28	3	10	0	0	56	1,097	900	'86	3,500	0	0
Des Plaines,	[No report.]																	
Dixon,	Henry Rose,	86	17	0	0	0	45	0	9	1	24	79	1,563	1,000	1902	*8,000	0	945
Dongola,	L. G. Richardson,	55		0	0	0	0	0	0	0	0	0	450	250	'87	*3,460	0	0
Dover,	J. F. Richardson,	115	31	194	16	11	166	116	16	0	163	682	1,668	900	'50	8,000	2,000	0
Downer's Grove,	W. W. Heintz, h	398	60	90	46	7	29	75	25	0	50	322	2,250	1,200	'74	5,000	0	0
Dundee,	E. A. Schmeltz,	203	40	412	73	52	180	110	62	21	467	1,380	2,219	1,200	1901	15,000	0	0
Dwight,	Roy Boston,	220	53	144	14	18	68	51	6	0	35	336	2,468	1,200	'68	10,000	0	500
Earlville,	John A. Dupee,	25	10	13	0	0	5	0	0	0	0	18		350	'67	7,000	0	0
East Moline,	Miss Rhoda Peterson,			0	0	0	0	0	0	0	0	0		†1,200	1905	3,500	0	0
East St. Louis, G.	Rev. H. Harris,	55	0	0	0	0	0	0	0	0	0	0	1,050	†1,300	1908	*10,000	0	2,500
,, Plym.,	W. D. Russell,	125	20	38	4	64	25	17	24	0	22	194	1,583	†1,100	1904	*6,200	0	0
Edelstein,	Charles A. Timmons,	70	0	0	0	3	2	0	2	0	0	7	350	†300	'94	*3,400	0	250
Elburn,	W. A. Bieth,	60	35	7	0	10	0	13	15	5	139	189	1,205	1,000	'93	8,500	0	0
Elgin,	Henry A. Rice, h	781	44	842	84	125	254	170	130	27	752	2,384	7,586	2,700	'89	55,000	5,000	0
Elmwood,	Miss Edith Cathcart,	90	26	10	0	5	15	0	5	0	0	35	1,200	†750	'54	*12,000	0	0
Emington,	Mrs. E. M. Herb,	115		47	12	0	0	15	10	0	0	84	1,345	1,000	1905	*10,000	0	0
Evanston,	W. E. Paddock,	265	24	3,213	771	190	4,646	339	249	61	3,581	13,080	12,098	5,000	'86	60,000	0	0

† Missionary aid to salary. * No parsonage.

CHURCHES		CLERKS	MINISTERS			MEMBERS				ADMITTED			REMOVED				BAPT.		
City or Town	Org.	Name	Name	Ord.	C'd	Ma.	Fe.	To.	Ab.	C.	L.	To.	Di.	L.	R.	To.	Ad.	Inf.	Fam.
Fall Creek, **Payson, R.F.D.**,	'94	George F. Reich,	Herman R. Booch,	'94	'02	76	87	163	0	7	0	7	1	0	0	1	0	14	87
Farmington,	1843	Walter I. Hart,	Paul J. Viehe,	'03	'08	76	96	172	35	6	3	9	3	10	0	13	1	1	50
Forrest,	1866	Miss Zetta Jennings,	David E. Todd,	'83	'09	49	93	142	27	0	2	2	1	3	0	4	0	0	100
Galesburg, Central,	1837	Charles A. Webster,	{ J. Percival Huget,	'00	'07	505	828	1333	57	82	42	124	12	34	15	61	25	18	750
			{ Benj. F. Martin, *asst.*,	'00	'08														
„ E. Main st.,	1894	Miss Lucie W. Bibbins,	David Fales, jr., *i.*	'06	'03	56	117	173	30	11	10	21	1	0	0	1	3	7	200
Galva,	1855	Miss Mary Brownell,	James R. Stead,	'93	'08	121	209	330	51	0	4	4	4	4	0	8	0	0	150
Garden Prairie,	1858	Mrs. F. A. McMaster,	[R. H. Vrooman, *Lic.*]		'08	10	20	30	14	0	3	3	3	0	0	3	0	0	28
Geneseo,	1836	Mary E. Crosier,	Leonard A. Parr,	'03	'08	113	217	330	53	55	8	63	8	7	16	31	20	3	100
Geneva,	1852	Miss Edith Wilson,	William R. Dixon,	'99	'06	15	40	55	10	3	4	7	1	0	0	1	0	2	50
Glencoe,	1872	Fred L. Holmes,	Marcellus W. Darling,	'78	'00	62	95	157	30	0	1	1	1	2	0	3	0	3	260
Glen Ellyn,	1862	Clyde F. Burns,	James W. Vallentyne,	'02	'07	51	103	154	43	2	4	6	3	3	0	6	0	5	165
Glenview,	1877	J. N. Westbrook,	[Robert D. Williams,]		'08	10	17	27	0	2	0	2	0	0	0	0	2	1	20
Godfrey,	1839	William Jackson,	Harry A. Cotton,	'88	'07	36	55	91	5	20	3	23	1	3	0	4	9	2	60
Grand Chain,	1886	James Jones,				12	23	35	0	0	0	0	0	0	0	0	0	0	
Granville,	1852	Sidney Whitaker,				120	177	297	24	44	2	46	4	7	26	37	11	2	
Gray's Lake,	1890	Harry Rich,	S. G. Garrison,	'06	'08	28	47	75	7	1	0	1	1	7	0	8	1	0	50
Gridley,	1862	Mrs. Mae L. Wooddell,				52	71	123	23	0	0	0	4	4	0	8	0	1	60
Griggsville,	1837	James Winn,	William E. Griffith,	'97	'08	75	140	215	45	23	7	30	5	6	0	11	20	1	50
Harrison,	1891	Miss Rena M. Roberts,				8	43	51	9	0	0	0	0	0	0	0	0	0	50
Harvey,	1891	Arthur B. Holman,				76	129	205	30	7	1	8	1	8	1	10	4	3	175
Hennepin,	1874	[No report.]																	
Highland,	1876	Miss Ida Tontz,	Arthur A. Wall,	'83	'08	18	30	48	6	0	0	0	0	3	1	4	0	3	60
Hinsdale,	1866	Deming H. Preston,	Clarence T. Brown,	'89	'07	121	224	345	40	17	19	36	9	3	0	12	4	10	135
„ *Swedish*,	1892	E. Karlson,	[Thure A. Jacobson, *Lic.*]		'07	23	44	67	8	10	0	10	1	4	4	9	0	1	19
Homer, **Lockport, R. F. D.**,	1856	Mrs. Helen E. Rowley,				19	48	67	25	0	0	0	1	5	0	6	0	1	50
Huntley,	1852	O. H. Schmalz,	[J. Henry Ehlers, *Lic.*]		'07	15	40	55	10	3	4	7	1	0	0	1	2	0	60
Illini, **Warrensburg, P. O.**,	1868	Harry E. Roberts,	Samuel Pearson,	'96	'08	51	66	117	35	18	6	24	1	5	0	6	18	0	43
Ivanhoe,	1838	George Brainerd, jr.,				36	61	97	15	13	3	16	0	1	0	1	4	0	35
Jacksonville,	1833	Rev. J. B. Fairbank,	Roswell O. Post,	'75	'02	123	177	300	17	42	16	58	3	6	20	29	22	7	85
Joliet, *Welsh*,	1894	Dea. J. T. Davies,	David John Davies, *i.*	'94	'94	10	19	29	1	5	2	7	1	1	0	2	0	1	17
Joy Prairie, **Chapin, R. F. D.**,	'45	Lyman F. Joy,	Martin Post,	'62	'04	18	31	49	9	2	1	3	1	0	0	1	1	0	37
Kangley,	1892	[No report.]																	
Kemper,	1870	Mrs. Orin Palmer,	[G. A. Cox, *M. E.*]		'08	17	25	42	0	13	3	16	0	0	0	0	9	0	14
Kewanee,	1855	W. W. Calhoun,	John W. Nelson,	'93	'03	288	434	722	250	5	6	11	7	16	0	23	1	4	300
„ *Swedish*,	1898	Fred Bergquist,	Peter A. Hultgren,	'01	'01	71	89	160	0	2	0	2	1	45	6	52	0	58	85
Kirkland,	1894	Miss Marie Meyer,	George Ernest Wood,		'08	31	61	92	8	3	1	4	0	0	0	0	2	0	60
Lacon,	1886	Mrs. Blanche B. Grieves,	A. Thaddeus Stephens,	'03	'05	57	149	206	43	44	13	57	2	6	0	8	30	3	175
La Grange,	1881	George H. McKay,	Henry A. Bushnell,	'82	'94	158	271	429	96	17	13	30	4	2	3	9	5	11	275
La Harpe,	1836	Mrs. Francis B. Comstock,	Hosmer McKoon,	'05	'08	58	105	163	33	7	3	10	2	10	0	12	5	0	75

CHURCHES	SUNDAY SCHOOL		Y.P.S.	BENEFICENCE									Home Exp.	SALARIES, VALUES, ETC.				
Place	Superintendent	Mem.	Mem.	Foreign Miss.	Ed'n	Ch. Bdg	Home Miss.	A.M. A.	S. S.	Min. Aid	Other	Total		Salary, etc.	Ch. Erec.	Value of Ch. Prop.	Inv. Funds	Amt. of Debt
Fall Creek,	Rev. H. R. Booch,	107	35	$130	$186	$15	$35	$0	$30	$20	$64	$480	$1,524	$780	'94	$8,000	$0	$0
Farmington,	A. H. Fash,	145	126	17	6	0	15	15	10	5	5	73	1,067	900	'51	7,500	0	0
Forrest,	Mrs. Alice L. McCann,	75	0	37	11	8	17	18	11	3	2	107	1,326	900	1902	6,850	0	0
Galesburg, Cen'l,	W. H. Spinner,	1321	220	859	296	75	607	185	110	25	2,772	4,929	14,434	2,500 1,500	'98	110,000	1,650	0
" E. Main st.,	Rev. D. Fales, jr.,	274	121	50	2	5	8	20	20	2	257	364	2,980	1,050	'94	*1,500	0	1,450
Galva,	Dr. Jesse D. Dickinson,	218		95	38	0	73	25	40	13	60	344	1,390	1,200	'58			
Garden Prairie,	Rev. R. H. Vrooman,	30	18	0	0	0	38	0	0	0	6	44	735	400	1900	2,750	0	0
Geneseo,	Dr. George L. Wood,	175	75	187	38	21	178	40	30	0	158	652	2,500	1,400	'55	12,000	0	0
Geneva,	George Wright,	150	33	41	11	0	35	12	25	0	254	378	1,455	1,100	'56	15,000	0	0
Glencoe,	Arthur B. Rowell,	150		215	115	77	267	35	18	10	350	1,087	3,420	1,500	'69	35,000	0	0
Glen Ellyn,	L. C. Cooper,	211	67	115	20	12	79	31	12	21	80	370	3,035	1,250	'92	*11,000	0	0
Glenview,	Mrs. C. E. Westbrook,	65	35	4	0	5	5	0	0	5	10	29	258	233	'97	*1,000	0	0
Godfrey,	Dr. W. H. C. Smith, h	135	0	38	14	20	40	12	8	3	22	157	735	500	'54	8,000	0	0
Grand Chain,	John A. Lewis,	20	25	0	0	0	0	0	0	0	0	0			'86	2,000	0	0
Granville,	S. C. Cash, hm	300	65	262	52	22	478	36	92	20	163	1,125	2,469	1,000	'92	16,000	0	0
Gray's Lake,	Miss Maude Turner, h	60	15	30	0	0	30	0	0	0	0	60	950	600	'92	4,500	0	300
Gridley,	E. Frank Kent, h	130	0	68	11	15	40	16	15	10	125	300	1,150	800	'66	6,500	0	0
Griggsville,	Frank E. Day,	88	30	72	0	0	60	14	13	0	79	238	1,407	900	'70	7,000	600	0
Harrison,	Blanche Moffatt,	30	0	0	0	0	0	0	0	0	0	0				*3,500	0	0
Harvey,	A. W. Campbell, h	210	48	70	17	0	19	15	9	5	30	165	2,325	1,100	1901	12,800	0	0
Hennepin,	[No report.]																	
Highland,	Fred E. Hollard,	144	28	33	0	18	53	2	6	0	5	117	753	800	'86	4,000	0	0
Hinsdale,	Walter S. Clark,	297	55	896	91	91	1,034	64	53	56	345	2,630	6,598	2,500	'73	20,000	0	0
" *Swedish*,	E. Karlson,	45	35	10	0	0	0	0	0	0	0	10	800	600	'92	8,000	0	2,000
Homer,	Mrs. L. E. Storm,	40	40	5	0	0	0	0	0	0	5	10	640	400	'63	3,500	0	0
Huntley,	Mrs. L. E. Smith,	60	40	10	0	0	21	0	0	0	22	53	975	720	'64	2,500	1,000	0
Illini,	John T. Tucker,	100	28	23	2	16	23	2	15	3	172	256	1,130	800	'75	5,000	0	0
Ivanhoe,	Geo. S. Brainerd, jr., h	133	50	6	0	0	31	7	9	4	2	59	750	520	'56	3,000	0	0
Jacksonville,	W. H. Sanford, h	149	38	270	20	90	52	55	29	27	691	1,234	2,768	1,500	'58	39,000	4,000	0
Joliet,	Henry P. Morgens,	22	0	5	0	0	5	0	0	0	0	10	228	250				
Joy Prairie,	Thurlow H. Pratt, h	42	22	282	18	126	89	53	16	10	43	637	675	550	'64	7,500	0	0
Kangley,	[No report.]																	
Kemper,	Oscar Elliott,	30	0	10	0	0	2	0	0	0	0	12	275	200	'81	*3,000	0	0
Kewance,	Charles W. Watson,	350	21	650	140	50	250	108	45	25	2,250	3,518	5,000	2,200	'92	32,000	0	0
" *Swed.*,	John F. Skoog,	223	52	7	0	100	9	0	0	0	44	160	1,250	600	'89	*10,500	9,200	500
Kirkland,	C. T. Meyer, jr.,	80	38	0	0	0	6	0	0	0	0	6	1,130	860	'96	*6,000	0	0
Lacon,	Frank E. Wilson, h	165	28	63	10	13	50	29	20	5	49	239	1,668	1,000	'63	8,200	1,500	0
La Grange,	Robert V. Thomas, m	421	35	1,434	188	105	1,105	113	275	101	930	4,251	10,983	2,500	1907	57,700	0	12,500
La Harpe,	John M. Lyon,	100	50	96	0	6	23	4	5	25	20	179	1,281	800	'76	5,000	0	0

* No parsonage.

CHURCHES		CLERKS	MINISTERS			MEMBERS				ADMITTED			REMOVED				BAPT.		
City or Town	Org.	Name	Name	Ord.	C'd	Ma.	Fe.	To.	Ab.	C.	L.	To.	Di.	L.	R.	To.	Ad.	Inf.	Fam.
La Moille,	1840	Mrs. Frances M. Frizzell,	Elbert J. Collins,	'76	'00	38	66	104	23	0	1	1	1	1	9	11	0	4	50
La Salle,	1852	Arthur B. Porter,	Edward J. Ridings,	'02	'04	60	123	183	36	11	3	14	1	2	2	5	3	7	260
La Vergne,	1875	Miss Margaret Anderson,	John H. Henderson,	'75	'05	18	27	45	8	6	14	20	0	2	9	11	5	2	25
Lawn Ridge,	1845	Mrs. Minnie Stewart,	Anson B. Curtis,	'86	'05	12	28	40	5	0	0	0	0	0	0	0	0	2	30
Lee Center, **Amboy R. F. D.**,	'43	Mrs. E. J. Gray,	Moulton N. Clarke,	'77	'08	31	57	88	19	0	3	3	0	0	0	0	0	0	60
Lisle,	1860	Arthur Griffin,	H. S. Vreeland,	'08	'08	12	15	27	4	6	1	7	0	0	0	0	0	0	
Lockport,	1838	[No report.]																	
Loda,	1857	Mrs. Fannie S. Bradley,	John Allworth,	'74	'05	44	77	121	36	2	0	2	3	4	0	7	0	0	50
Lombard,	1866	Josiah T. Reade,				38	77	115	15	5	6	11	2	5	0	7	1	6	85
Lyndon,	1836	Mrs. Helen D. Greenlee,				39	67	106	15	0	5	5	1	3	2	6	0	0	66
Lyonsville,[a]	1843	Edmund R. Vial,	[W. W. Schumaker, *Stud.*]		'08	36	76	112	43	0	2	2	2	2	3	7	0	1	35
McLean,	1858	Mrs. Florence Youngman,	John C. Myers,	'60	'09	32	54	86	20	13	2	15	2	2	0	4	12	0	44
Malta,	1866	Miss Alice Winders,	John A. Cole,	'93	'07	19	51	70	35	0	3	3	0	2	0	2	0	5	43
Marseilles,	1860	Mrs. Stella D. Parker,	Hiram H. Appelman,	'95	'08	114	226	340	83	4	4	8	3	16	6	25	2	0	130
Marshall,	1841	Miss Fannie Andrews,	Arthur W. Miles,	'91	'07	42	113	155	36	4	3	7	3	4	0	7	2	2	90
Mattoon, 1st,	1872	Miss Ada C. Wright,	[Elmer W. Serl, *M. E.*]		'09	114	200	314	47	30	6	36	1	11	0	12	16	3	175
,, Union,	1908	George W. Scott,				21	63	84		0	0	0	0	0	0	0	0	0	75
Mayfield, **Sycamore, R.F.D.**,	'06	Miss Ruby Nichols,	Lincoln A. Holp,	'91	'06	23	28	51	2	0	0	0	0	1	0	1	0	0	30
Maywood,	1871	L. Vernon Ferris,	Percival H. Barker,	'06	'08	51	123	174	23	1	6	7	0	8	0	8	1	4	100
Mazon,	1896	Mrs. J. D. McNamara,	[A. E. Richards,]		'09	45	82	127	29	0	0	0	0	4	0	4	0	0	82
Melville, **Godfrey, R. F. D.**,	1877	Miss J. A. Challacombe,	Harry A. Cotton,	'88	'07	9	23	32	3	3	2	5	0	0	0	0	3	1	30
Melvin,	1887	Mrs. Georgia Wheeler,				17	37	54	18	3	1	4	1	5	0	6	0	0	50
Mendon,	1833	Charles A. Chittenden,	Jewett C. Townsend,	'01	'08	87	128	215	20	6	7	13	2	8	0	10	6	3	75
Metropolis,	1889	Mrs. May Cowling,	Walter Spence,	'94	'07	31	84	115	21	33	8	41	1	0	0	1	22	8	75
Millburn, **Antioch, R. F. D.**,	'41	D. Harold Minto,	Albert W. Safford,	'72	'03	43	74	117	42	0	2	2	2	5	0	7	0	1	90
Mill Creek,	1890	C. L. Crouse,	Charles F. Kiest,	'86	'07	27	56	83		0	0	0	2	1	6	9	0	0	25
Moline, 1st,	1844	Dea. K. I. Willis,	C. Arthur Lincoln,	'05	'09	145	297	442	100	12	6	18	6	22	0	28	6	7	
,, 2d,	1891	William Gamble,	Richard S. Haney,	'99	'05	57	103	160	21	4	3	7	1	6	1	8	0	3	89
,, Union,	1903	Lila Lemon,				28	28	56	10	1	2	3	0	0	22	22	0	2	60
Morgan Park,	1892	Charles F. Jahn,	William B. Millard,	'95	'08	56	80	136	15	7	11	18	0	12	0	12	6	2	60
Morris,	1848	Mrs. Alice Quigley,	George W. James,	'92	'07	22	103	125	21	5	0	5	0	6	0	6	2	0	106
Morton,	1851	Dea. Christian May,	George W. Scott,	'02	'04	17	37	54	10	0	2	2	0	2	0	2	0	0	63
Morton Park,	1895	[No report.]																	
Mound City,	1886	Mrs. Carrie Spence,	Alexander Monroe,	'80	'08	28	88	106	13	0	2	2	1	1	0	2	0	1	62
Mounds,	1893	William Gallion,	John H. Runalls,	'89	'09	24	48	72	6	0	0	0	2	8	0	10	0	0	125
Mt. Palatine, **McNabb P.O.**,	'69	Mrs. Nettie L. McNabb,				4	11	15	0	1	0	1	0	0	0	0	0	0	15
Naperville,	1833	Frank McNally,	George Peebles,	'77	'02	53	124	177	7	15	4	19	1	10	0	11	4	7	97
,, *German*,	1898	Ferd. Janke,	J. H. Ament,		'09	65	60	125	0	0	0	0	1	0	4	5	0	3	30
Neponset,	1855	Miss Bertha Couham,	Elmer O. Chapel,	'03	'08	52	103	155	17	9	11	20	6	4	1	11	2	0	100
Newtown, **Adams, R.F.D.**,	1872	[No report.]																	

[a] La Grange, R. F. D.

CHURCHES	SUNDAY SCHOOL		V.P.S.	BENEFICENCE									Home Exp.	SALARIES, VALUES, ETC.				
Place	Superintendent	Mem.	Mem.	Foreign Miss.	Ed'n	Ch. Bdg	Home Miss.	A.M. A.	S. S.	Min. Aid	Other	Total		Salary, etc.	Ch. Erec.	Value of Ch. Prop.	Inv. Funds	Amt. of Debt
La Moille,	Charles E. Edwards,	80	0	$27	$12	$14	$38	$27	$16	$9	$106	$249	$1,576	$800	'67	$7,500	$3,500	$0
La Salle,	Rev. E. J. Ridings,	286	0	0	0	62	0	0	15	0	21	98	1,563	1,300	'81	20,000	0	2,000
La Vergne,	Mrs. W. F. Struckman,	46	0	0	0	0	5	0	3	0	8	16	585	760				
Lawn Ridge,	George Simms,	37	8	0	0	0	0	0	0	0	0	0	375	350	'77	5,000	0	0
Lee Center,	Mrs. E. J. Gray,	110	0	19	0	0	6	8	0	0	18	51	1,055	800	'56	2,500	1,000	0
Lisle,	Mrs. Alice V. Lilley,	46	45	0	0	3	0	0	5	2	0	10	2,000	260	'66	*1,500	0	0
Lockport,	[No report.]																	
Loda,	Frank F. Butzow, h	120	37	115	47	47	122	54	47	20	156	608	1,532	800	1904	6,500	1,000	0
Lombard,	Charles O. Chapin,	122	10	67	23	16	64	65	21	18	188	462	2,903	1,200	'70	14,000	0	1,470
Lyndon,	John Manning,	77	30	0	0	0	0	0	9	0	3	12	1,055	500	'83	2,500	0	0
Lyonsville,	Edmund R. Vial,	83	15	312	0	14	36	15	10	16	15	418	1,000	720	'59	4,000	0	0
McLean,	Noah Gard,	65	44	6	2	2	12	2	15	2	10	51	721	550	'76	5,000	0	0
Malta,	Miss Elinor Brundage,	45	0	7	0	0	7	0	2	0	0	16	3,500	700	'59	4,700	0	0
Marseilles,	Elbert A. Collins,	175	29	437	109	19	139	207	26	12	160	1,109	2,216	1,200	'67	10,000	0	0
Marshall,	Mrs. R. L. Mariner,	93	45	0	0	16	0	0	0	0	0	16	20,500	1,500	1909	*30,000	0	2,000
Mattoon, 1st,	S. R. Evans,	206	0	8	30	0	101	0	10	0	45	194	3,600	1,600	'98	*25,000	448	0
" Union,	Edward Miller,	97	0	0	0	0	0	0	0	0	0	0						
Mayfield,	Samuel S. Bickford,	56	0	0	0	0	23	0	10	0	0	33	802	750				
Maywood,	Frank K. Mann,	131	45	0	0	0	8	0	15	9	12	44	2,038	1,000	'84	*10,000	0	700
Mazon,	J. H. Barker,	110	25	6	0	30	10	5	9	0	5	65	1,314	800	'92	8,000	0	400
Melville,	Miss J. A. Challacombe,	60	0	8	0	22	4	4	8	0	0	46	376	†200	'75	*1,800	0	0
Melvin,	J. S. Hoverson,	74	0	0	0	0	18	0	2	0	0	20	853	†900	'87	7,000	0	0
Mendon,	D. H. Myers,	188	60	39	41	26	70	51	0	4	170	401	1,450	1,200	1906	20,000	0	0
Metropolis,	Charles Mundall,	97	0	4	0	4	9	1	7	3	5	33	323	†900	'90	7,000	0	50
Millburn,	Rev. A. W. Safford,	133	33	105	15	7	27	61	11	10	43	279	940	800	'65	5,000	300	0
Mill Creek,	John L. Goodman,	50	0	0	0	0	0	0	0	0	0	0	226	240	'90	*12,000	0	0
Moline, 1st,	Harry Ainsworth,	258	61	0	0	0	0	0	0	0	1,658	1,658		2,000		65,000	10,500	6,500
" 2d,	Dea. W. L. Stange,	258	61	26	0	0	25	6	0	0	50	107	1,942	1,000	'85	8,000	0	0
" Union,	Elmer Freeman,	125	38	0	0	0	14	0	0	0	10	24	77	†900	1906	4,500	0	880
Morgan Park,	James Chalmers,	193	38	13	0	10	15	11	35	5	98	187	1,800	1,500	'90	7,500	0	952
Morris,	Miss Kate Ridings,	135	0	25	26	10	32	20	5	5	188	311	2,178	1,200	'67	33,000	0	0
Morton,	Mrs. H. J. Dodds,	120	30	5	0	0	0	3	0	0	0	8	695	360	'71	3,000	0	0
Morton Park,	[No report.]																	
Mound City,	L. D. Stophlet,	118	0	0	0	0	7	0	0	3	0	10		1,000	1907	12,000	0	0
Mounds,	William Gallion,	110	0	0	0	0	10	0	6	0	0	16	765	830	'99	*2,300	0	300
Mt. Palatine,	Miss Minnie Gunn,	40	14	0	0	0	0	0	0	0	0	0	300	†250	'69	*1,000	0	0
Naperville,	Irving Goodrich,	124	58	147	0	48	103	36	72	0	15	421	1,685	1,100	1906	30,000	0	0
" *Ger.*,	Rev. J. H. Ament,	25	0	0	0	10	0	0	0	0	4	14	825	480	'98	3,000	0	2,500
Neponset,	Joshua Markee,	115	20	0	0	5	0	15	8	0	40	68	1,372	800	'63	4,200	0	0
Newtown,	[No report.]																	

† Missionary aid to salary. * No parsonage.

CHURCHES		CLERKS	MINISTERS			MEMBERS				ADMITTED			REMOVED				BAPT.		
City or Town	Org.	Name	Name	Ord.	C'd	Ma.	Fe.	To.	Ab.	C.	L.	To.	Di.	L.	R.	To.	Ad.	Inf.	Fam.
New Windsor,	1870	M. I. Robb,	George W. Schroeder,	'00	'07	15	37	52	1	6	1	7	1	3	11	15	1	0	30
Nora,	1853	Mrs. Cora Blackman,	[Frank L. Breen, *Lic.*]		'07	11	27	38	3	9	3	12	1	0	3	4	5	0	50
Normal,	1865	Kent D. Lord,	Richard Watt,	'99	'07	36	55	91	31	20	4	24	0	13	0	13	15	1	
North Aurora,	1889	Miss Annie E. Hawksley,	Charles S. Prior,	'07	'08	2	17	19	5	0	0	0	1	1	0	2	0	0	12
Oak Lawn,	1891	[No report.]																	
Oak Park, 1st,	1863	Warren F. Furbeek,	William E. Barton, *i.*	'85	'99	359	581	940	0	8	48	56	10	35	0	45	2	8	450
,, 2d,	1888	Dea. William E. Longley,	Edwin W. Bishop, *i.*	'98	'08	224	368	592	75	10	42	52	4	24	31	59	2	5	275
,, 3d,	1899	Wm. G. Roberts,	Arthur H. Armstrong, *i.*	'94	'02	147	234	381	42	25	16	41	5	17	0	22	5	12	191
,, 4th,	1897	Mrs. John H. Davis,	Augustine Jones, *i.*	'08	'07	32	41	73	8	2	5	7	0	4	0	4	0	7	150
,, Harvard,	1907	John H. Jefferson,	Chas. Arthur Jevne,	'03	'07	38	49	87	4	0	0	0	0	0	0	0	0	13	150
,, 6th,	1908	William H. Rohde,	Willis A. Ellis,	'03	'08	29	45	74	2	6	3	9	0	1	0	1	1	1	50
Odell,	1862	Mrs. Ella B. Hossack,	David Y. Moor,	'00	'03	23	87	110	3	3	2	5	1	5	6	12	0	14	125
Olive, **Albion P. O.**,	1879	Thomas J. Jacobs,	Joseph J. Robinson,	'09	'08	12	13	25	0	0	0	0	0	2	0	2	0	0	20
Olmsted,	1887	Miss Lucy Griffin,	Owen M. Snyder,	'97	'08	10	24	34	0	0	5	5	0	4	0	4	0	0	20
Olney,	1873	Miss Sadie Schmalhausen,				22	41	63	0	0	1	1	0	0	0	0	0	0	50
Onarga,	1879	Mark M. Davis,	Thomas Smith,	'91	'08	35	58	93	32	3	2	5	1	9	0	10	0	1	25
Oneida,	1855	A. D. Metcalf,				48	92	140	10	4	7	11	0	2	0	2	1	0	91
Ontario, **Oneida, R. F. D.**,	1848	Dea. Geo. H. Wetmore,	[James M. Finch, *Lic.*]		'08	31	48	79	17	13	6	19	0	5	0	5	4	0	60
Oswego,	1847	Charles Roberts,	[Charles H. Buck, *M. E.*]		'08	16	66	82	31	0	0	0	0	4	0	4	0	0	20
Ottawa,	1839	John G. Schumacher,	J. Webster Bailey,	'92	'07	147	412	559	55	9	11	20	5	4	0	9	5	7	335
Park Ridge,	1843	Mrs. M. M. Perkins,	William H. Ziegler,	'05	'07	25	61	86	12	10	4	14	1	3	0	4	0	11	125
,, *German*,	1843	Alfred Deering,	Fritz M. Martini,	'97	'07	34	44	78	0	17	2	19	0	0	0	0	0	4	38
Paxton,	1858	Harvey B. Henderson,	Charles C. Jessee,	'96	'09	76	122	198	30	2	0	2	4	9	0	13	0	2	98
Payson,	1836	Joel K. Scarborough,				59	111	170	35	1	0	1	1	0	0	1	0	1	60
Pecatonica,	1854	Henry Meyer,	Ira D. Stone,	'94	'08	14	47	61	5	4	8	12	1	1	0	2	5	0	75
Pekin,	1907	Frank H. Albertson,	Walter L. Ferris,	'80	'07	40	96	136	0	5	1	6	5	1	0	6	2	3	90
Peoria, 1st,	1834	Alfred H. Hiatt,	Wm. Eugene Cadmus,	'94	'08	251	436	687	60	24	31	55	9	15	0	24	8	4	500
,, Plymouth,	1888	D. G. Boleyn,	Ray J. McColl,	'05	'07	66	155	221	8	12	0	12	6	8	0	14	0	3	150
,, Union,	1890	Tom H. Anderson,	J. Merle Stevens,	'00	'07	120	201	321	14	21	8	29	2	17	0	19	3	10	130
,, Averyville,	1893	Dea. Geo. F. Adams,	Charles E. Marsh,	'68	'03	14	18	32	7	2	2	4	0	0	0	0	0	0	25
,, *German Ref.*,	1896	R. Eben,	Carl W. Wolter,	'00	'03	25	30	55	0	3	0	3	2	0	4	6	0	2	35
,, 2d,	1903	Miss Addie Daub,	[George Davies, *Lic.*]		'08	5	18	23	18	0	0	0	1	1	0	2	0	0	24
Peru,	1853	Dea. Henry E. Hackman,	Charles Ebersol,	'04	'08	32	98	130	22	1	0	1	2	13	0	15	0	0	235
Pittsfield,	1837	W. C. Bush,	Fred L. Hanscom,	'91	'08	73	169	242	32	7	4	11	2	9	0	11	5	0	140
Plainfield,	1837	Mrs. Lavina J. Irwin,	Arthur E. Beddoes,	'96	'06	50	91	141	12	11	1	12	1	2	0	3	7	6	115
Plano,	1858	Adolph Priebe,	[Charles E. Trueblood, *Lic.*]		'08	22	43	65	15	0	0	0	1	1	0	2	0	0	25
Plymouth,	1836	M. E. Young,	Frank Merithew,	'04	'09	48	106	154	0	31	1	32	2	3	0	5	22	0	
Poplar Grove,	1862	Mrs. James Montgomery,				13	15	28	4	0	2	2	0	1	1	2	0	0	12
Port Byron,	1849	[No report.]																	
Princeton,	1831	Reeve Morton,	John W. Welsh,	'97	'03	124	252	376	38	1	6	7	3	4	0	7	0	0	200

CHURCHES	SUNDAY SCHOOL		V.P.S.	BENEFICENCE									Home Exp.	SALARIES, VALUES, ETC.				
Place	Superintendent	Mem.	Mem.	Foreign Miss.	Ed'n	Ch. Bdg	Home Miss.	A.M.A.	S.S.	Min. Aid	Other	Total		Salary, etc.	Ch. Erec.	Value of Ch. Prop.	Inv. Funds	Amt. of Debt
New Windsor,	M. I. Robb,	20	0	$0	$0	$0	$0	$0	$0	$0	$25	$25	$1,070	$720	'73	$3,000	$0	$0
Nora,	Ross Waddington,	50	0	0	0	0	0	0	0	0	0	0	900	700	'54	*3,000	0	0
Normal,		60	20	8	0	4	3	18	3	0	0	36	1,200	800	'92	4,500	0	0
North Aurora,	Miss Eva S. Winter,	85	9	0	0	0	0	0	0	0	0	0	125	300		*700	0	0
Oak Lawn,	[No report.]																	
Oak Park, 1st,	A. T. Allen,	446	120	5,073	1902	2,041	3,077	578	188	189	5,329	18,377	12,627	4,000	'73	77,500	0	0
,, 2d,	Frank Kimball,	450	40	2,253	21	54	4,940	47	70	59	3,514	10,948	11,210	3,500	'99	67,500	0	15,000
,, 3d,	Geo. R. Hemingway, h	202	93	212	63	107	767	50	25	11	584	1,819	4,922	1,600	1903	21,600	0	650
,, 4th,	W. O. Broadrick,	210	28	52	55	0	21	0	55	4	5	192	3,076	1,200	1900	5,200	0	400
,, Har'd	William Pettigrew,	200	65	22	0	0	102	0	12	0	84	220	2,100	1,200	1907	6,500	0	2,000
,, 6th,	Elmer E. Ledbetter,	153	20	20	0	0	20	0	0	0	1	41	1,488	600	1908	4,000	0	1,500
Odell,	F. N. Hossack, h	165	44	97	37	40	122	45	35	10	39	425	1,670	900	'66	14,000	0	0
Olive,	James Johnson,	8	0	0	0	0	0	0	0	0	0	0	125		'79	*900	0	0
Olmsted,	W. White,	30	0	0	0	0	0	0	0	0	0	0	137	†150	1907	*2,500	0	300
Olney,	E. M. Rowland, h	75	20	0	0	0	0	9	0	0	0	9	490		'75	10,000	0	0
Onarga,	Oliver L. Minor,	83	0	0	0	15	9	0	6	0	0	30	699	500	'83	2,500	0	0
Oneida,	A. D. Metcalf,	176	42	30	305	13	25	13	10	6	116	518	1,250	1,000	'57	8,000	0	0
Ontario,	Mrs. Cornelia A. Mosher,	65	0	16	0	0	17	10	10	0	0	53	700	600	'55	2,500	0	0
Oswego,	Ezekiel Pearce,	45	0	0	0	0	0	0	0	0	0	0		700	'94	*7,000	0	0
Ottawa,	C. B. Chapman,	435	106	947	56	40	630	73	82	25	700	2,553	4,675	2,400	'72	75,000	0	0
Park Ridge,	Richard M. Williams,	121	106	25	0	5	48	15	6	0	10	109	1,818	960	'76	12,000	0	1,000
,, *Ger.*,	Marie Tarnow,	40	17	17	0	5	10	0	3	1	5	51	1,900	†600	'97	5,000	0	1,700
Paxton,	Samuel H. Hill, h	85	0	114	0	50	226	100	25	25	0	540	1,500	1,200	'66	10,000	0	0
Payson,	J. K. Scarborough,	100	60	1,027	547	127	260	312	19	61	105	2,458	1,610	900	'65	3,400	0	0
Pecatonica,	C. R. Burch,	102	34	47	0	15	26	0	0	0	26	114	1,200	700		3,500	0	0
Pekin,	M. J. Jones,	150	56	21	0	5	8	18	18	0	0	70		1,500				
Peoria, 1st,	C. C. Miles,	480	0	383	70	90	3,000	130	70	20	1,000	4,763	8,825	3,500	'83	*100000	0	0
,, Plymouth,	Mrs. Lottie H. Meredith,	110	45	44	7	0	37	0	0	10	43	141	2,600	1,000		*17,000	0	0
,, Union,	Charles Colby,	290	35	80	95	0	87	30	15	0	91	398	3,250	1,600	'94	14,000	0	0
,, Averyville,	Carl Redgrim,	65	0	0	0	1	0	0	0	0	0	1	380	300	'93	*3,500	0	0
,, *Ger. Ref.*,	Rev. C. W. Wolter,	50	15	0	10	5	10	5	0	0	0	30	1,200	600	'96	*8,000	0	0
,, 2d,	Mrs. Lottie Van Norman,	40	0	0	0	1	0	0	0	0	4	5	100	200	'93	*1,400	0	0
Peru,	Dea. Henry E. Hackman,	245	55	32	0	0	25	0	18	0	99	174	1,285	1,000	'54	*8,000	0	0
Pittsfield,	Rev. F. L. Hanscom,	105	0	60	0	0	17	0	0	0	23	100	1,850	1,200	'80	16,000	0	0
Plainfield,	Prof. L. H. Darling,	120	59	101	83	13	25	26	20	10	34	312	2,047	900	'51	12,000	1,000	0
Plano,	B. M. Olsen,	35	25	0	0	2	0	0	2	0	10	14	470	480	'68	3,000	0	0
Plymouth,	J. E. Hedgecock,			0	0	0	0	0	0	0	0	0	1,100		1904			
Poplar Grove,	F. W. Edgill,	40	0	5	0	8	5	0	0	0	14	32		500	'77	3,000		
Port Byron,	[No report.]																	
Princeton,	Scott R. Coppins,	226	44	281	54	27	367	44	15	24	567	1,379	9,077	1,700	1906	35,000	0	0

† Missionary aid to salary. * No parsonage.

CHURCHES		CLERKS	MINISTERS			MEMBERS				ADMITTED			REMOVED				BAPT.		
City or Town	Org.	Name	Name	Ord.	C'd	Ma.	Fe.	To.	Ab.	C.	L.	To.	Di.	L.	R.	To.	Ad.	Inf.	Fam.
Prophetstown,	1895	Mrs. Emma Baird,	Charles H. Burdick,	'02	'05	120	239	359	61	21	7	28	2	3	0	5	16	8	200
Providence, Tiskilwa, R.F.D.	'41	J. A. Kinter,	A. L. Dunton,	'97	'09	32	45	77	15	0	0	0	1	20	17	38	0	0	50
Quincy,	1833	F. E. Ertel,	James Robert Smith, *i.*	'92	'04	131	310	441	103	21	6	27	4	19	0	23	8	8	330
Rantoul,	1859	D. S. Bailey,	Thomas Armstrong,	'06	'08	47	47	94	0	0	2	2	1	2	0	3	1	5	35
Richmond,	1843	Mrs. J. H. Haythorne,	Thistle A. Williams,	'02	'08	5	35	40	8	0	0	0	1	1	0	2	0	0	48
Ridge, Grayville P. O.,	1868	Richard A. Curtis,	Joseph J. Robinson,	'09	'08	8	11	19	0	0	0	0	1	0	0	1	0	0	16
Riley, Marengo P. O.,	1860	[No report.]																	
Rio,	1872	Mrs. Hattie Mansfield,	D. S. Staebler,	'90	'08	25	55	80	4	17	1	18	2	2	0	4	14	0	45
Roberts,	1875	Mrs. A. W. Martin,	William B. Milne,	'99	'05	36	64	100	15	0	1	1	3	5	0	8	0	3	50
Rockefeller,	1889	Mrs. W. L. Rich,				32	19	51	0	0	3	3	0	0	0	0	0	0	45
Rock Falls,	1875	George H. Jennings,	Edward W. Murray,	'97	'07	55	95	150	0	3	13	16	1	7	0	8	3	0	92
Rockford, 1st,	1837	Samuel Herrick,	Thomas B. Thompson,	'04	'09	122	247	369	75	5	0	5	13	14	0	27	1	1	
,, 2d,	1840	W. B. Taylor,	Peter M. Snyder,	'80	'00	255	530	785	130	11	24	35	9	7	0	16	5	9	490
Rockton,	1838	Mrs. Emma Mellen,	Philip H. Mason,	'88	'04	15	46	61	5	1	0	1	2	1	0	3	1	2	50
Rollo,	1865	Mrs. Frances Hyde,	Theodore L. Harder,	'09	'08	33	43	76	23	2	0	2	1	2	0	3	1	0	40
Roodhouse,	1873	Dea. J. H. Carkhuff,	Wm. Rogers Butcher,	'69	'05	14	42	56	11	9	2	11	0	1	0	1	4	0	40
Roscoe,	1843	Mrs. M. K. Sargent,	Quincy L. Dowd,	'76	'05	35	49	84	13	2	0	2	1	2	1	4	0	0	55
Rosemond,	1856	Charles A. Wilcox,	William W. Betts,	'08	'06	45	78	123	14	0	1	1	1	4	0	5	0	2	44
Roseville,	1851	George F. Meacham,	Willard S. Bugbey,	'75	'07	28	61	89	23	0	3	3	2	1	0	3	0	0	40
St. Charles,	1837	F. W. Alexander,	Thomas Leggette,	'97	'08	53	109	162	20	2	2	4	1	6	0	7	1	0	70
Sandoval,	1859	F. W. Powers,				36	72	108	44	0	0	0	3	7	4	14	0	0	40
Sandwich,	1853	C. A. Phelps,	James M. Lewis,	'91	'95	97	221	318	40	2	11	13	2	9	49	60	2	8	250
Seatonville,	1893	Dea. John C. White,				62	72	134	11	0	0	0	2	2	11	15	0	7	37
Seward,	1841	W. C. Neeley,	Waldo B. Harris,	'76	'01	34	42	76	24	0	0	0	0	4	0	4	0	5	50
,, 1st, Minooka P. O.,	1870	William J. Heap,				22	36	58	2	0	0	0	1	3	0	4	0	4	50
,, 2d, Minooka P. O.,	1891	Mrs. Ellis H. Jones,				22	33	55	12	2	2	4	3	1	0	4	0	3	50
Shabbona,	1876	Miss Carrie M. Wormley,	John W. Davies,	'02	'05	59	115	174	20	8	3	11	2	9	2	13	4	0	150
Shaw, Amboy, R. F. D.,	1896	[No report.]																	
Sheffield,	1854	Miss Edith Patterson,	J. Franklin Parsons,	'96	'08	37	76	113	32	0	4	4	0	10	0	10	0	0	55
Sherrard,	1895	[No report.]																	
Shirland,	1846	Mrs. J. H. Brown,				6	20	26	9	0	0	0	0	5	0	5	0	0	32
Somonauk,	1885	Miss Ida F. Powell,	Benj. R. Thornbury,	'03	'08	65	138	203	29	0	2	2	2	6	2	10	0	6	110
Speer,	1905	Miss Corda Even,	Anson B. Curtis,	'86	'08	12	23	35	5	0	0	0	0	0	0	0	0	0	28
Springfield, 1st,	1868	James M. Davis,	William J. Johnson,	'79	'03	95	190	285	0	8	4	12	3	8	0	11	4	4	150
,, Plymouth,	1887	Gilbert Winter,	Ezra E. Frame,	'86	'06	49	91	140	12	0	5	5	1	10	7	18	0	2	125
,, Hope,	1892	[No report.]																	
Spring Valley,	1886	George A. Wheeler,				53	128	181	55	3	2	5	1	5	0	6	1	10	165
Stark,	1885	Miss Bertha Klepper,	James D. Wyckoff,	'59	'05	20	29	49	13	0	0	0	1	4	6	11	0	0	30
Steger,	1899	Mrs. Charles Peterson,				26	43	69	14	3	2	5	0	2	0	2	0	0	45

CHURCHES	SUNDAY SCHOOL		V.P.S.	BENEFICENCE									Home Exp.	SALARIES, VALUES, ETC.				
Place	Superintendent	Mem.	Mem.	Foreign Miss.	Ed'n	Ch. Bdg	Home Miss.	A.M. A.	S. S.	Min. Aid	Other	Total		Salary, etc.	Ch. Erec.	Value of Ch. Prop.	Inv. Funds	Amt. of Debt
Prophetstown,	Charles W. Fenn,	225	25	$45	$32	$0	$34	$17	$28	$3	$166	$325	$2,712	$1,100	'95	$8,000	$0	$0
Providence,	C. B. Dorr,	90	25	20	0	7	26	10	0	0	0	63	850	750	70	3,000	0	0
Quincy,	F. C. Hare,	300		232	0	32	250	8	80	0	800	1,402	5,300	2,500	'72	100,000	7,000	0
Rantoul,	Leslie Alexander,	51	0	26	2	0	6	6	6	4	14	64	916	800	'67	8,000	0	0
Richmond,	T. A. Williams,	50	0	0	0	0	7	0	0	0	0	7	546	600	'99	*2,000	0	400
Ridge,	Richard A. Curtis,		0	0	0	0	0	0	0	0	0	0	175	200	'90	*1,000	0	0
Riley,	[No report.]																	
Rio,	[Union school.]		0	0	0	0	0	0	3	4	0	7	275	375	'72	*3,600	0	0
Roberts,	Miss Eula Beighle,	90	40	0	0	0	0	4	0	0	11	15	1,826	800	1908	9,000	0	0
Rockefeller,	Irving E. Payne,	40	26	12	0	5	8	0	0	0	0	25	908	300	'95	3,500	0	0
Rock Falls,	J. H. Meehling,	224	63	50	0	5	65	68	11	0	0	199	1,602	1,000	'76	10,000	0	1,800
Rockford, 1st,	E. O. Cook,	135	62	368	51	23	164	89	133	21	219	1,068	3,379	1,500		60,000	0	0
" 2d,	Birdrey Pierpont,	265	40	1,246	579	59	514	120	61	43	1,139	3,761	8,098	3,000	'94	150,000	2,000	0
Rockton,	Rev. P. H. Mason,	50	27	0	0	0	5	5	0	0	9	19	619	600	'54	9,000	0	0
Rollo,	Ellis T. White,	60	30	125	19	36	92	29	47	0	75	423		700	'67	*1,000	0	0
Roodhouse,	Dea. J. H. Carkhuff,	48	0	12	0	10	42	0	7	1	0	72	661	†680	'75	4,000	0	0
Roscoe,	Charles Whiting,	94	20	68	4	19	57	16	50	12	14	240	1,275	500		6,000	0	0
Rosemond,	W. H. Waddington,	90	29	50	0	5	35	0	0	0	35	125	926	600	'67	4,400	0	0
Roseville,	Dr. H. W. McMillan,	70	25	2,039	8	8	49	17	7	0	25	2,153	1,100	700	'55	4,000	0	0
St. Charles,	J. H. Stumbaugh,	154	0	39	0	0	15	0	0	0	0	54		1,000	'45	7,500	0	500
Sandoval,	J. B. Nowland,	75	35	0	0	0	5	0	5	0	0	10	772	480	'97	6,000	0	0
Sandwich,	E. C. Mosher,	179	0	203	18	50	128	94	72	23	142	730	3,255	1,400	'65	15,000	500	0
Seatonville,	John W. Decker,	118	0	0	0	0	0	0	0	0	0	0	809	800	'98	6,000	0	0
Seward,	W. J. Cleveland,	84	11	125	6	10	100	25	17	8	110	401	840	750	1901	4,000	0	0
" 1st,	John L. Bamford,	60	20	8	8	7	35	3	9	0	14	84	710	450	'96	4,000	0	0
" 2d,	Willard Brown,	40	0	33	3	0	29	0	0	0	10	75	115	450	'81	4,000	500	0
Shabbona,	Coe Davis, h	147	42	86	18	20	70	22	11	5	343	575	1,472	1,000	'79	5,000	0	0
Shaw,	[No report.]																	
Sheffield,	Mrs. G. W. Boyden,	102	0	0	0	50	136	70	6	0	0	262	1,103	900	'93	10,600	0	0
Sherrard,	[No report.]																	
Shirland,	Miss Lila Atkinson,	60	0	1	0	0	0	0	1	0	0	2	287		'61	2,000	0	0
Somonauk,	Miss Luella Smith,	175	54	41	15	0	47	0	5	0	29	137	1,566	1,000	1902	14,000	0	0
Speer,	Miss Kittie Caldwell,	50	7	0	0	0	0	0	0	0	0	0	366	350			900	0
Springfield, 1st,	George H. Taylor,	124	0	58	5	230	114	10	16	8	800	1,241	3,660	1,800	1901	*40,000	0	3,250
" Plym.,	Joseph W. Wright,	125	25	2	0	8	32	0	5	0	45	92	1,264	1,000	'89	*12,000	0	700
" Hope,	[No report.]																	
Spring Valley,	James E. Porterfield, m	278	55	22	0	0	27	0	18	0	122	189	1,732	1,100	'87	16,000	0	0
Stark,	Mrs. Lizzie Nichols,	27	0	79	4	4	32	18	10	4	11	162	600	400	'85	3,000	0	0
Steger,	J. L. Brockman,	185	30	5	0	0	0	0	0	0	0	5	811	612	1900	3,000	0	0

† Missionary aid to salary. * No parsonage.

CHURCHES		CLERKS	MINISTERS			MEMBERS				ADMITTED			REMOVED				BAPT.		
City or Town	Org.	Name	Name	Ord.	C'd	Ma.	Fe.	To.	Ab.	C.	L.	To.	Di.	L.	R.	To.	Ad.	Inf.	Fam.
Sterling,	1857	C. D. Randall,	Theodore Crowl,	'72	'93	179	310	489	70	7	6	13	8	20	6	34	5	0	227
Stillman Valley,	1858	F. H. Barnes,	Charles A. Bruner,	'94	'08	50	127	177	40	2	6	8	1	10	0	11	0	0	100
Strawn,	1898	Mrs. W. H. Oxley,				12	22	34	4	0	0	0	0	0	0	0	0	0	30
Streator,	1886	Miss Lillian Roberts,	Edwin A. Harris,	'95	'08	40	91	131	0	0	5	5	0	2	0	2	0	0	130
Sublette,	1871	[No report.]																	
Summer Hill,	1836	Mrs. Eliza Anderson,				27	60	87	27	2	0	2	2	4	2	8	2	0	40
Sycamore,	1840	Charles H. Beach,	Henry S. Roblee,	'84	'08	118	235	353	0	2	20	22	5	6	1	12	3	13	200
Thawville,	1860	A. Hayes Black,	[Fred Stoezel, *Lic.*]		'09	15	41	56	0	0	0	0	1	4	19	24	0	0	40
Tonica,	1857	Miss Emma J. Mudge,				37	73	110	23	3	0	3	1	3	3	7	0	1	69
Toulon,	1846	Allen P. Miller,				125	220	345	58	58	4	62	3	9	1	13	41	4	125
Udina, **Elgin, R. F. D.,**	1848	Mrs. W. H. Tazewell,	[William C. Sensibaugh, *Lic.*]		'08	14	15	29	2	6	1	7	0	2	0	2	2	0	21
Ullin,	1880	[No report.]																	
Union, **Albion P. O.,**	1833	Miss Emma Curtis,	Joseph J. Robinson,	'09	'08	23	33	56	10	0	0	0	0	2	0	2	0	0	23
Vienna,	1892	L. A. Williams,				8	21	29	0	0	0	0	0	2	7	9	0	0	20
Villa Ridge,	1884	Mrs. Lila Rife,	Owen M. Snyder,	'97	'08	20	42	62	0	1	2	3	1	0	0	1	1	0	50
Wamboro, **Albion P. O.,**	1895	John S. Tinckham,				11	18	29	6	0	0	0	0	0	0	0	0	0	
Warrensburg,	1893	Mrs. Laura E. Robinson,				6	10	16	4	0	0	0	0	0	4	4	0	0	
Wataga,	1855	Mary E. Robson,	Arnett W. Depew,	'86	'09	22	48	70	13	12	3	15	4	7	2	13	4	0	38
Waukegan,	1885	Alexander A. Murrie,	Thos. M. Higginbotham,	'95	'06	64	116	180	14	14	4	18	1	2	0	3	6	2	100
,, *German,*	1885	Henry Wachenfeld,	[Charles A. Pillarch,]		'08	44	64	108	0	16	0	16	0	0	2	2	0	0	
Waverly,	1836	Miss Adaline L. Everett,	Malcolm F. Miller,	'08	'08	63	105	168	24	3	3	6	2	5	4	11	0	0	76
Wayne,	1871	Mrs. H. W. Hubbard,	J. Charles Evans,	'98	'07	45	72	117	22	3	0	3	0	3	0	3	3	0	83
West Chicago,	1840	W. S. Dando,	Charles E. Stebbens,	'01	'06	39	98	137	12	1	3	4	4	1	0	5	0	10	76
Western Springs,	1887	H. J. Reeve,	William D. Wescott,	'04	'04	76	98	174	38	5	7	12	1	3	0	4	2	1	90
West Frankfort,	1894	Miss Mary Coleman,	Robert L. Locke,	'96	'09	30	40	70	14	0	0	0	0	0	0	0	0	1	25
Westville,	1901	Mrs. A. Stansberry,	Charles L. Mills,	'92	'08	22	39	61	15	9	2	11	0	0	0	0	9	0	50
Wheaton, 1st,	1843	[No report.]																	
,, College ch.,	1843	Joseph P. Shaw,	William Evans,	'94	'06	125	175	300	38	15	38	53	3	2	29	34	6	2	102
Whiteflock, **Plymouth P.O.,**	'05	Miss Pearl Boyd,	William G. Marts,	'72	'09	19	36	55	10	0	0	0	0	0	0	0	0	0	25
Wilmette,	1875	Charles B. Coates,	Roy E. Bowers,	'98	'08	93	156	249	47	5	14	19	2	12	0	14	3	2	230
Winnebago,	1846	Mrs. James Thaxter,	Ira D. Stone,	'94	'08	20	30	50	20	1	1	2	1	2	0	3	0	0	20
Winnetka,	1874	Ernest M. Kimball,	Benj. S. Winchester,	'97	'04	44	96	140	16	13	17	30	2	5	0	7	6	12	200
Woodburn,[a]	1840	W. R. Smalley,	Richard Smith,	'92	'07	42	75	117	33	7	10	17	1	2	0	3	1	2	75
Woodstock,	1865	George M. Bergen,	William Kilburne,	'88	'09	32	79	111	23	3	4	7	1	4	0	5	3	6	
Wyanet,	1866	Miss Clara Perrin,				77	123	200	0	0	0	0	3	3	0	6	0	0	112
Wyoming,	1873	Ralph Peard,	William Moore,	'83	'05	65	157	222	30	41	15	56	3	5	0	8	21	1	135
Wythe, **Warsaw P. O.,**	1851	Charles W. Johnson,	[P. R. Powers, *M. E.*]		'08	34	37	71	3	2	0	2	0	2	3	5	7	2	51
Yorkville,	1836	Miss Eliza Delaney,	John F. Vonekx,	'05	'08	47	91	138	20	6	5	11	2	6	2	10	2	0	62

[a] **Bunker Hill, R. F. D.**

CHURCHES	SUNDAY SCHOOL		V.P.S.	BENEFICENCE									Home Exp.	SALARIES, VALUES, ETC.				
Place	Superintendent	Mem.	Mem.	Foreign Miss.	Ed'n	Ch. Bdg	Home Miss.	A.M. A.	S. S.	Min. Aid	Other	Total		Salary, etc.	Ch. Erec.	Value of Ch. Prop.	Inv. Funds	Amt. of Debt
Sterling,	J. K. Chester,	265	67	$152	$5	$27	$177	$50	$75	$9	$186	$681	$4,000	$2,000	'98	$40,000	$0	$0
Stillman Valley,	F. H. Barnes,	94	35	109	15	0	40	35	25	0	50	274	1,365	1,000	'93	10,000	0	0
Strawn,	Mrs. M. Read,	50	29	22	0	0	12	0	1	0	0	35	280	192	'79	2,000	0	0
Streator,	W. H. Zane,	125	0	0	0	0	0	0	0	0	0	0	700	1,200	1902	*20,000	0	2,000
Sublette,	[No report.]																	
Summer Hill,		60	20	0	0	6	0	0	3	0	0	9	700	500	'93	6,000	0	0
Sycamore,	D. A. Syme,	360	56	118	40	12	160	76	60	36	174	676	3,160	1,500	'84	32,500	2,200	0
Thawville,	E. M. Wilcox,	50	30	23	1	0	25	0	0	2	0	51	740	600	'76	5,000	0	0
Tonica,	Mason Bullock,	184	66	32	22	0	10	0	20	0	27	111	1,303	900	'60	*5,000	0	0
Toulon,	A. P. Miller,	175	90	100	48	33	125	50	26	23	400	805	180	1,000	'84	12,000	0	0
Udina,	Herman Swanson,	60	0	16	0	0	16	0	0	0	27	89	296	500	'53	*2,000	0	0
Ullin,	[No report.]																	
Union,	George P. Curtis,	80	22	9	0	0	8	0	24	0	0	41	74	200	'72	*900	0	0
Vienna,	L. A. Williams,	50	35	5	27	0	0	0	0	0	0	32	39		'99	*4,000	0	0
Villa Ridge,	Mrs. Uina Boyd,	76	25	4	0	0	9	0	0	0	9	22	491	500	'93	5,000	0	0
Wamboro,	[No report.]			0	0	0	0	0	0	0	0	0						
Warrensburg,	[No school.]	0	0	0	0	0	0	0	0	0	0	0			'93	*3,000	0	0
Wataga,	J. E. Williamson; h	104	9	5	0	10	10	5	9	0	11	50	935	650	'60	3,500	2,000	0
Waukegan,	L. J. Wilmot,	147	33	112	9	9	28	10	16	5	47	236	2,010	1,000	'61	10,000	0	0
" *Ger.*,	Rev. C. H. Pillarch,			0	0	0	0	0	0	0	40	40		500	'55	*5,000	0	0
Waverly,	Dea. William Taylor,	100	58	50	81	98	35	22	4	3	4	297	1,372	1,000	'49	7,000	0	0
Wayne,	H. A. Strohm,	155	46	25	19	15	20	6	17	3	10	115	1,150	900	'71	9,000	0	0
West Chicago,	Fred A. Goetz,	178	30	47	1	4	78	10	26	3	53	222	1,389	800	'68	10,000	0	0
Western Springs,	P. O. Gardner,	213	102	54	51	0	88	0	30	24	286	533	5,873	2,000	1904	29,000	0	7,000
West Frankfort,	John Land,		0	0	0	5	0	0	0	0	0	5	84		'95	*1,500	0	0
Westville,	Rev. C. L. Mills,	125	0	0	0	8	5	0	10	1	0	24	510	†1,000	1904	*6,000	0	1,000
Wheaton, 1st,	[No report.]																	
" College ch.,	Hugh Clark,	402	81	393	762	0	144	148	24	25	971	2,467	3,123					
Whiteflock,	M. D. Wear,	75	0	4	0	0	0	0	0	0	0	4	525	†450	1905	*2,000	0	0
Wilmette,	I. M. Hatch,	360	25	231	31	62	88	37	64	8	40	561	5,873	2,000	1904	29,000	0	7,000
Winnebago,	M. D. Watson,	50	0	28	0	0	11	5	12	0	0	56	579	300		5,000	0	0
Winnetka,	Rev. B. S. Winchester,	241	0	616	125	42	303	184	107	45	181	1,603	5,861	2,500	1905	43,000	0	0
Woodburn,	Dr. N. P. Frost, hm	127	34	15	4	4	37	4	10	4	23	101	870	600	'44	2,500	0	0
Woodstock,	Lynn F. Sherman,	84	28	44	0	30	35	0	10	0	24	143	2,100	1,000	1906	17,000	0	2,000
Wyanet,	W. S. Perrin,	110	0	30	7	9	40	11	7	2	0	106	1,727	800	'66	11,000	500	0
Wyoming,	H. D. D. Martin,	130	50	70	6	4	16	60	10	0	100	266	2,050	1,000	'75	9,000	0	0
Wythe,	E. Kircher,	80	0	0	0	0	5	0	14	0	0	19	310	250	'54	1,000	0	0
Yorkville.	F. G. Hill,	133	14	59	20	5	50	11	15	0	4	164	1,458	800	'71	7,000	0	0

† Missionary aid to salary. * No parsonage.

ILLINOIS SUMMARY.

NAME OF STATE ORGANIZATION: THE GENERAL CONGREGATIONAL ASSOCIATION OF ILLINOIS.

NAMES OF CHURCHES ADDED: Atlas; Burns; Chicago, Woodlawn Park; Mattoon, Union; Oak Park, Sixth.

NAMES OF CHURCHES CHANGED: Grossdale becomes Brookfield; Mattoon becomes Mattoon, 1st.

NAMES OF CHURCHES DROPPED: Harvard; Mt. Forest.

CHURCHES: *Supplied by,* — Pastors installed, 22; pastors, 227; licentiates, 22; supplies, 11; vacant, 68. Total, 350.

MINISTERS: Pastors installed, 23; pastors, 234; supplying churches, 23. Total, 280. Without charge, 120. Total number of ministers, 400.

CHURCHES IN ILLINOIS UNITED IN SUPPORT OF A PASTOR.

Church.	United with
Atkinson	Cornwall.
Big Woods	North Aurora.
Burns	Cambridge.
Cambridge	Burns.
Cornwall	Atkinson.
Denver	Whiteflock.
Dongola	Mill Creek.
Edelstein	Lawn Ridge; Speer.
Godfrey	Melville.
Lawn Ridge	Edelstein; Speer.
Melville	Godfrey.
Mill Creek	Dongola.
Mt. Palatine	Tonica.
North Aurora	Big Woods.

ILLINOIS SUMMARY.

MEMBERSHIP: No. of males, 19,272; No. of females, 36,532. Total, 55,804. Absent, 7,276. *Additions,* — on confession, 2,835; by letter, 1,684. Total, 4,519. *Removals,* — death, 556; dismission, 1,924; revision, 1,008. Total, 3,488.
BAPTISMS: Adults, 1,219; infants, 1,159.
FAMILIES: 38,244.
SUNDAY SCHOOLS: Members, 56,660.
YOUNG PEOPLE'S SOCIETIES, 232; members, 11,324.

CONTRIBUTIONS: No. of churches contributing, 300. Foreign Missions, $46,398; Education, $12,520; Church Building, $11,874; Home Missions, $46,500; American Missionary Association, $8,151; Sunday Schools, $5,859; Ministerial Aid, $2,280; Other, $58,954. Total, $192,536.
HOME EXPENSES: No. of churches reporting, 305; amount, $716,436.
INCREASE: Churches, 3; members, 837; Sunday School members, 650; Value of Property, $110,508; Amount of Debt, $38,137.
DECREASE: Benevolence, $14,505; Home Expense, $2,826.

For Fifth-Year Statistics see General Summaries.

CHURCHES IN ILLINOIS UNITED IN SUPPORT OF A PASTOR. — *Continued.*

Church	United with
Olive	Ridge; Union.
Olmsted	Villa Ridge.
Pecatonica	Winnebago.
Ridge	Olive; Union.
Seward, 1st	Seward, 2d.
Seward, 2d	Seward, 1st.
Speer	Edelstein; Lawn Ridge.
Tonica	Mt. Palatine.
Union	Olive; Ridge.
Villa Ridge	Olmsted.
Whiteflock	Denver.
Winnebago	Pecatonica.

INDIANA.

General Conference of Congregational Churches and Ministers of: Organized March 13, 1858. Officers: John Humfreys, Angola, moderator; Herbert L. Whitehead, Indianapolis, statistical secretary and treasurer. Session of 1909: Indianapolis, May 11–13.

Churches		Clerks	Ministers			Members				Admitted			Removed				Bapt.		
City or Town	Org.	Name	Name	Ord.	C'd	Ma.	Fe.	To.	Ab.	C.	L.	To.	Di.	L.	R.	To.	Ad.	Inf.	Fam.
Anderson, Hope,	1891	Fred R. Eaton,	Frank W. Hemenway,	'89	'09	18	55	73	21	1	0	1	1	8	3	12	0	1	100
Andrews,	1883	Miss Lena Purviance,				1	7	8	0	1	0	1	0	0	0	0	0	0	5
Angola,	1869	Frank G. Robertson,	John Humfreys,	'90	'04	39	100	139	13	2	4	6	5	5	0	10	1	3	80
Bremen,	1874	Mrs. Ella Marquet,				19	67	86	13	4	0	4	1	5	0	6	0	2	60
Cardonia,	1879	Mrs. Emma J. Raybold,	Hugh Kirkland,	'00	'07	5	25	30	5	0	0	0	0	0	0	0	0	0	35
Caseyville, **Diamond,**	1893		Hugh Kirkland,	'00	'07	4	13	17	5	0	0	0	0	0	0	0	0	0	25
Dunkirk,	1891	Miss Emma J. Todd,				23	61	84	36	1	0	1	1	4	0	5	0	1	25
East Chicago,	1889	Hans C. Peterson,	Frank J. Brown,	'93	'07	45	86	131	13	10	14	24	1	2	0	3	2	7	120
Elkhart,	1869	Miss Lefa Pollard,	Andrew U. Ogilvie,	'93	'07	71	162	233	23	14	5	19	2	5	2	9	5	3	200
Elwood,	1895	David J. Lloyd,				40	45	85	5	2	4	6	1	4	1	6	0	0	100
Fairmount,	1888	Leonard Montgomery,	John A. Gray,	'03	'08	19	47	66	0	0	0	0	0	0	0	0	0	0	75
Fort Wayne, Plymouth,	1870	Wm. H. Ward,	Henry T. Sell,	'87	'06	185	324	509	70	24	7	31	3	7	2	12	14	7	325
Fremont,	1874	Mrs. Vina Worden,	Jas. Billington,	'66	'08	7	22	29	0	0	4	4	0	0	0	0	0	0	30
Furnessville,	1900					5	10	15	0	0	0	0	0	0	0	0	0	0	10
Gary, 1st,	1907	Ora L. Wildermuth,	Arthur J. Sullens,	'97	'07	49	54	103	5	23	31	54	0	0	0	0	8	5	200
Hammond,	1887	Miss Sarah Ripley,	John L. Donovan,	'05	'08	28	47	75	7	3	0	3	0	0	0	0	0	6	145
Highlands,	1908	Henry S. Daugherty,	[Arthur E. Richards, *Lic.*]		'08	7	9	16	0	0	0	0	0	0	0	0	3	0	12
Hobart,	1885	A. K. Garhart,				6	12	18	0	0	0	0	0	0	0	0	0	0	10
Indianapolis, 1st,	1857	Miss Elizabeth B. Griffith,	Harry Blunt,	'99	'04	134	253	387	62	5	10	15	2	20	40	62	1	3	300
,, Brightwood,	1889	Mrs. Lou Bundy,	George H. Grannis,	'76	'07	24	48	72	24	3	2	5	0	4	0	4	0	1	60
,, People's,	1890	Miss Agnes Henderson,				18	50	68	6	2	6	8	3	0	11	14	1	3	75
,, Trinity,	1896	C. E. McCampbell,	J. Vernon Bloom,	'07	'08	49	87	136	27	5	5	10	6	6	30	42	5	0	75
,, Union,	1896	B. F. Everroad,	Robert Humphrey,	'83	'08	33	54	87	13	5	3	8	1	10	0	11	5	1	90
Jamestown,	1872	C. W. Gray,				4	5	9	0	0	0	0	0	0	0	0	0	0	5
Kokomo,	1863	Will O. Finch,	Charles W. Choate,	'77	'98	85	159	244	25	24	15	39	4	11	0	15	17	4	175
Lake Gage, **Orland,**	1899		Caleb L. Rotch,	'79	'08	3	8	11	1	0	0	0	0	0	15	15	0	0	40
Liber, **Portland,**	1902					12	24	36	8	0	0	0	0	0	0	0	0	0	18
Marion, The Temple,	1839	Henry C. Clayton,	Harvey C. Colburn,	'03	'09	40	110	150	0	0	0	0	0	0	0	0	0	0	80
Michigan City, 1st,	1835	W. R. Corbin,				71	145	216	75	0	0	0	4	11	0	15	0	0	75
,, Emanuel, *Ger.*,	1893	John Johnson,	Anton Huelster,	'70	'05	34	40	74	1	9	0	9	1	0	9	10	0	0	35
,, Sanborn Mem'l, *Scand.*	1893	Swan Moody,				14	22	36	14	0	0	0	0	2	0	2	0	0	25
Miller,	1901	A. W. Carnduff, **Aetna,**				3	7	10	1	0	0	0	0	2	0	2	0	0	6
Ontario,	1840	W. A. Scott,				30	36	66	14	0	7	7	0	4	0	4	0	0	21
Orland,	1836	Mrs. D. C. Squires,	Caleb L. Rotch,	'79	'08	44	111	155	34	0	2	2	2	3	0	5	0	0	70
Porter,	1895	Mrs. Esther Wagner,	George H. Sheridan, *r.*	'09	'08	36	46	82	22	3	3	6	0	0	4	4	1	4	90
Portland, Liber Mem'l,	1854	Miss Nellie Fleming,	S. A. Van Luven,	'92	'07	31	47	78	20	9	1	10	0	10	0	10	2	0	100

CHURCHES	SUNDAY SCHOOL			BENEFICENCE										SALARIES, VALUES, ETC.				
Place	Superintendent	Members	Young People's Societies. Mem.	Foreign Missions	Education	Church Bldg.	Home Missions	Am. Miss. Association	Cong. S. S. and Pub. Soc.	Minister'l Aid	Other Charities	Total	Home Expenditure	Salary, etc.	Date Erection of Church	Value Church Property	Investment Funds	Amt. of Debt
Anderson,	Miss Emma Turner,	75	0	$2	$0	$3	$11	$0	$0	$0	$50	$66	$2,000	†$1200	'99	$25,000	$0	$500
Andrews,		0	0	0	0	0	0	0	0	0	0	0	50	0	'83	3,500	0	0
Angola,	R. E. Willis,	90	55	23	0	7	34	6	7	6	0	83	1,607	1,000	1900	8,000	0	0
Bremen,	G. F. Wahl,	75	0	0	0	0	0	0	0	0	0	0	341	†700	'74	2,000	0	0
Cardonia,		100	0	0	0	0	0	0	0	0	0	0	100		'91	1,500	0	0
Caseyville,		0	0	0	0	0	0	0	0	0	0	0	100		'95	1,000	0	0
Dunkirk,	Miss Ina Bach,	52	0	0	0	0	0	0	0	0	0	0	1,000	800	'93	*9,000	0	300
East Chicago,	Martin Peterson,	185	35	43	0	0	47	0	9	0	15	114	1,751	1,000	'90	8,000	0	0
Elkhart,	R. W. Monger,	230	25	40	0	240	34	10	25	20	300	669	4,200	1,600	1906	50,000	0	8,000
Elwood,	David Webb,	130	50	35	0	0	10	0	20	0	0	65	450		'95	3,000	0	0
Fairmount,	Frank W. Hathaway,	60	40	9	3	4	37	0	0	0	10	63	1,652	†1,000	'88	6,000	0	500
Fort Wayne,	George A. Philbrick,	325	95	253	0	25	91	68	40	62	170	709	4,465	2,000	'93	45,000	0	0
Fremont,	Mrs. Hattie B. Holcomb,	25	20	2	0	3	5	0	3	0	0	13	300	†550	'88	*2,000	0	0
Furnessville,	E. L. Furness,	25	0	0	0	0	0	0	0	0	0	0	0		1900	900	0	0
Gary,	Dr. C. A. DeLong,	85	40	0	0	0	0	0	0	0	0	0	2,200	†2,000	1909	12,000	0	5,000
Hammond,	Richard Jenkins,	100	15	5	1	1	15	1	1	2	4	30	427	†800	'88	2,000	0	0
Highlands,	Esther Douthitt,	46	0	0	0	0	2	0	0	0	0	2	318	†600		2,500	0	0
Hobart,	A. K. Garhart,	30	0	0	0	0	0	0	0	0	0	0	50		'85	1,000	0	0
Indianapolis, 1st,	Frank M. Ketcham,	100	16	95	0	0	132	26	0	10	466	729	5,000	2,000	1901	54,500	18,000	15,000
,, Brightwood,	Frank Durnell,	125	25	0	0	0	23	0	0	0	15	38	1,200	†1,000	'90	3,500	0	300
,, People's,	Henry Tupper,	100	0	30	5	5	30	0	5	0	10	85	844	†1,000	'90	25,000	0	0
,, Trinity,	Chas. Armstrong,	145	0	20	0	0	5	15	0	0	0	40	1,004	†1,000	'98	3,500	0	175
,, Union,	B. F. Everroad,	155	0	0	0	15	34	0	0	6	0	55	1,000	†950	'97	1,200	0	0
Jamestown,		0	0	0	0	0	0	0	0	0	0	0	50		'78	2,500	0	0
Kokomo,	Henry C. Davis,	175	30	130	0	20	120	6	20	10	190	496	3,670	1,800	'65	30,000	0	0
Lake Gage,		0	0	0	0	1	0	0	0	0	0	1	50		1900	1,000	0	0
Liber,	Ollie M. Votaw,	50	0	0	0	0	0	0	0	0	0	0	100		1902	900	0	0
Marion,	Richard E. Breed, sr.,	100	0	0	0	0	0	0	0	0	0	0	1,000	1,500	'90	35,000	0	0
Michigan C., 1st,	A. H. Miller,	90	0	37	0	0	27	0	5	0	35	104	862		1909	25,000	0	0
,, Em., *Ger.*,	John Johnson,	70	25	7	12	4	10	0	5	0	0	38	450	625	'94	4,500	0	0
,, Sanborn M.,	John Erikson,	50	30	0	0	0	0	0	0	0	0	0	700	500	'92	2,500	0	0
Miller,	Miss Clara Peterson,	50	0	0	0	0	0	0	0	0	0	0	75	250	1902	1,500	0	500
Ontario,	Miss Elsie Bedford,	50	0	0	0	0	0	0	0	0	0	0	185		'40	1,200	0	0
Orland,	George Heath,	100	40	30	0	0	42	0	10	0	25	107	1,061	650	'45	4,500	4,200	0
Porter,	Mrs. J. H. Busse,	90	50	0	0	3	3	0	0	0	0	6	1,392	500	'95	2,500	0	0
Portland,	Jos. B. Hawkins,	100	20	15	0	1	5	0	0	0	0	21	1,180	800	'95	4,200	0	120

† Missionary aid to salary. * With parsonage.

CHURCHES		CLERKS	MINISTERS			MEMBERS				ADMITTED			REMOVED				BAPT.		
City or Town	Org.	Name	Name	Ord.	C'd	Ma.	Fe.	To.	Ab.	C.	L.	To.	Di.	L.	R.	To.	Ad.	Inf.	Fam.
Ridgeville,	1892	Miss Grace M. Retter,	[A. F. Lindbeck, *Lic.*]		'08	33	45	78	14	2	0	2	1	8	0	9	0	1	45
Shipshewana,	1885	James M. Yoder,				16	36	52	3	0	3	3	1	0	13	14	0	0	40
Solsberry,	1868	James Jenkin,[a]				24	12	36	0	0	0	0	0	0	0	0	0	0	20
So. Vigo, **W. Terre Haute,**	1854	T. N. Black,[b]				22	25	47	8	0	0	0	0	2	0	2	0	0	40
Terre Haute, 1st,	1834	Dr. B. B. White,				55	200	255	45	2	0	2	8	10	1	19	1	3	200
,, Plymouth,	1890	Wm. Siebenmorgen,	Wm. L. Crist,	'02	'07	41	77	118	14	5	9	14	1	4	0	5	4	2	60
,, **West,**	1884	Miss Bertha All,	J. Scott Carr,	'87	'08	44	133	177	7	15	6	21	1	5	6	12	5	0	165
Whiting.	1890	Miss N. E. Wychoff,	Frank M. Webster,	'91	'07	28	51	79	12	2	7	9	0	0	4	0	1	0	150

[a] Freedom. [b] W. Terre Haute.

NAME OF STATE ORGANIZATION: GENERAL CONFERENCE OF CONGREGATIONAL CHURCHES AND MINISTERS OF INDIANA.
NAME OF CHURCH ADDED: Highlands.
NAMES OF CHURCHES CHANGED: Indianapolis, Plymouth, and Indianapolis, Mayflower, to Indianapolis, First.
NAMES OF CHURCHES DROPPED: Alexandria; Indianapolis, Covenant.
CHURCHES: *Supplied by,* — Pastors recognized, 1; pastors, 24; licentiates, 2; vacant, 17. Total, 44.
MINISTERS: Pastors recognized, 1; pastors, 23. Total, 24. Without charge, 6. Total number of ministers, 30.
MEMBERSHIP: No. of males, 1,499; No. of females, 2,977. Total, 4,476. Absent, 666. *Additions,* — on confession, 176; by letter, 148 Total, 324. *Removals,* — death, 50; dismission, 152; revision, 137. Total, 339.
BAPTISMS: Adults, 76; infants, 57.
FAMILIES: 4,617.
SUNDAY SCHOOLS: Members, 4,018.

INDIAN TERRITORY.

(See Oklahoma.)

CHURCHES	SUNDAY SCHOOL		Y.P.S.	BENEFICENCE									Home Exp.	SALARIES, VALUES, ETC.				
Place	Superintendent	Mem.	Mem.	Foreign Miss.	Ed'n	Ch. Bdg	Home Miss.	A.M.A.	S.S.	Min. Aid	Other	Total		Salary, etc.	Ch. Erec.	Value of Ch. Prop.	Inv. Funds	Amt. of Debt
Ridgeville,	R. W. Boswell,	95	52	$1	$0	$8	$3	$0	$4	$0	$0	$16	$946	$600	1904	$4,200	$0	$100
Shipshewana,	Wm. Wiler,	55	0	1	0	0	5	0	3	0	0	9	464	590	1905	2,800	0	75
Solsberry,				0	0	0	0	0	0	0	0	0			'68	500	0	0
South Vigo,	Elias Huett,[a]	45	0	0	0	0	0	0	0	0	0	0	40		'58	500	0	0
Terre Haute, 1st,	Prof. Frank C. Wagner,	125	0	131	2	1	86	4	13	1	50	288	2,945	1,800	1903	50,000	0	0
,, Plymouth,	Arthur Richmond,	140	27	116	0	5	26	0	0	0	6	153	1,300	650		7,000	0	0
,, West,	Rev. Chas. F. Hill,	175	46	34	0	0	0	0	0	0	0	34	1,056	800	1908	*12,000	0	0
Whiting,	B. S. Place,	200	0	0	0	8	30	0	0	0	0	38	1,854	1,000	'94	15,000	0	0

[a] W. Terre Haute.

* With parsonage.

YOUNG PEOPLE'S SOCIETIES: Societies, 20; members, 736.

CONTRIBUTIONS: No. of churches contributing, 26. Foreign Missions, $1,059; Education, $23; Church Building, $354; Home Missions, $867; American Missionary Association, $136; Sunday Schools, $170; Ministerial Aid, $117; Other, $1,446. Total, $4,172.

HOME EXPENSES: No. of churches reporting, 41; amount, $49,439.

INCREASE: Sunday School members, 178; Value of Property, $4,900.

DECREASE: Churches, 2; Members, 98; Benevolence, $253; Home Expense, $5,005; Amount of Debt, $2,898.

For Fifth-Year Statistics see General Summaries.

IOWA.

The General Congregational Association of: Organized Nov. 6, 1840. Officers: Rev. Frank W. Hodgdon, Des Moines, Ia., moderator; Rev. John O. Stevenson, Waterloo, Ia., statistical secretary and treasurer. Session of 1909: Cedar Rapids, May 18–21.

Churches		Clerks	Ministers			Members				Admitted			Removed				Bapt.		
City or Town	Org.	Name	Name	Ord.	C'd	Ma.	Fe.	To.	Ab.	C.	L.	To.	Di.	L.	R.	To.	Ad.	Inf.	Fam.
Adelphi,	1906	Mabel Anthony,	[Roy C. Helfenstein, *Chr.*]		'07	44	58	102	6	85	0	85	0	0	0	0	16	0	50
Agency,	1895					0	0	0	0	0	0	0	0	0	37	37	0	0	0
Alden,	1866	Miss Clementine Rummel,	Archie G. Axtell, *r.*	'00	'08	40	94	134	25	0	3	3	1	5	0	6	0	0	85
Alexander,	1897	Abraham L. Refsnider,				19	20	39	0	0	0	0	0	2	5	7	0	0	15
Algona,	1858	Miss Ethel M. Laird,	Otis H. Holmes,	'97	'02	62	146	208	20	4	3	7	6	13	0	19	4	0	130
Allison,	1887	Herman F. Wild,				36	59	95	20	1	3	4	1	11	6	18	0	3	20
Almoral, **Greeley,**	1857	L. J. Baskerville,	Wm. A. Alcorn, *r.*	'96	'07	33	35	68	9	0	1	1	0	2	0	2	0	1	23
Alton,	1890	John Waldron,	C. H. Moxie,	'86	'07	13	28	41	13	3	3	6	0	2	0	2	0	1	25
Alvord,	1891	Mrs. L. C. Blair,	J. E. Jansen, *r.*	'07	'07	6	10	16	5	0	5	5	0	2	0	2	0	3	100
Ames,	1865	Mrs. Martha F. Wilson,	Wm. J. Minchin, *r.*	'96	'06	138	224	362	37	9	29	38	2	19	1	22	5	7	225
Anamosa,	1846	J. H. Sanderson,	Chas. H. Beaver, *r.*	'99	'05	44	130	174	36	19	3	22	2	4	0	6	9	1	115
Anita,	1870	Mrs. Edna Robison,	Chas. E. Cushman, *r.*	'95	'08	59	107	166	0	10	2	12	1	9	12	22	4	0	125
Ankeny,	1898	Lew E. Harvey,	Joseph Steele, *r.*	'92	'98	76	104	180	13	5	4	9	1	0	0	1	4	1	50
Arion,	1903					18	23	41	15	0	0	0	1	0	2	3	0	0	23
Atlantic,	1867	L. H. Pine,	Arthur S. Henderson, *i.*	'87	'05	91	197	288	50	3	3	6	4	8	0	12	2	5	200
Aurelia,	1883	Geo. Wharton,				28	51	79	16	0	0	0	0	0	0	0	0	0	45
Avoca, 1st,	1870	Miss Alice Jackson,				31	66	97	20	0	5	5	1	4	0	5	1	0	70
,, *German,*	1891	Albrecht Meitzen, sr.,	Ferdinand Sattler,	'00	'04	21	29	50	0	0	4	4	0	0	0	0	0	1	28
Bassett, **Nashua, R. 3,**	1890	Mrs. Smith Reed,	Ernest C. Chevis,	'90	'07	15	22	37	5	2	2	4	0	0	3	3	2	0	30
Baxter,	1885	Mrs. Etta Fowler,	[Samuel E. Long, *U. B.*]	'01	'08	34	76	110	36	6	2	8	0	4	0	4	3	1	75
Beacon,	1874																		
Bear Grove, **Atlantic, R.1,**	1874	Dea. Chas. C. Warne,	B. J. Rhodes, *r.*	'04	'08	35	49	84	5	0	2	2	0	2	7	9	0	1	30
Belknap,	1875					0	0	0	0	0	0	0	0	0	15	15	0	0	0
Belle Plaine,	1866	D. W. Winterstein,	F. E. Henry,	'00	'08	42	121	163	23	9	4	13	3	12	0	15	7	2	200
Bellevue,	1847	John Merkle,				8	24	32	5	0	0	0	0	0	0	0	0	0	20
Belmond,	1867	Dea. S. N. Hinman,	Wm. U. Parks, *r.*	'97	'04	26	73	99	14	0	0	0	2	0	4	6	0	0	67
Bentonsport,	1843	Mrs. Martha B. Hancock,				1	8	9	0	0	0	0	0	0	0	0	0	0	5
Berlin,	1906	R. E. Wilson,	John L. Martin,	'88	'08	4	8	12	0	0	0	0	0	0	0	0	0	0	10
Berwick,	1886	W. J. Dunkle,	[Elmore A. Elliott, *U. B.*]		'08	31	70	101	10	1	1	2	2	8	3	13	0	0	40
Bethel, **Osterdock,**	1905	R. H. Bush,	Wm. H. Gifford,	'95	'08	13	19	32	0	0	0	0	0	1	0	1	0	0	12
Beulah,	1900																		
Big Rock,	1856																		
Blairsburg,	1891	Benjamin Jaycox,	Glenn H. Putnam,		'09	70	92	162	6	7	2	9	0	8	0	8	2	5	100
Blencoe,	1877	J. T. Atkinson,				8	22	30	0	0	0	0	0	4	0	4	0	0	35
Bondurant,	1894	Mrs. M. E. McElroy,	Henry C. Rosenberger, *r.*	'71	'07	33	59	92	17	4	7	11	2	2	13	17	2	4	30
Bradford,	1855																		

CHURCHES	SUNDAY SCHOOL			BENEFICENCE										SALARIES, VALUES, ETC.				
Place	Superintendent	Members	Young People's Societies, Mem.	Foreign Missions	Education	Church Bldg.	Home Missions	Am. Miss. Association	Cong. S. S. and Pub. Soc.	Minister'l Aid	Other Charities	Total	Home Expenditure	Salary, etc.	Date Erection of Church	Value Church Property	Investment Funds	Amt. of Debt
Adelphi,	Wm. Kooker,	105	0	$0	$0	$5	$7	$0	$0	$0	$0	$12	$555	†$338	1907	$1,800	$0	$0
Agency,		0	0	0	0	0	0	0	0	0	0	0	0	0		0	0	0
Alden,	Fred L. Spencer,	130	0	25	13	6	62	17	9	4	64	200	1,383	800	1900	6,000	0	0
Alexander,	Geo. Misselheiser,	50	17	2	0	4	5	0	0	0	0	11	287	0	'98	*2,600	0	0
Algona,	A. Peterson, h	250	15	75	600	0	110	20	10	0	150	965	4,000	1,700	'87	18,000	0	0
Allison,	A. R. Baxter,	65	35	0	0	10	0	0	0	0	0	10	800	700	'89	3,500	0	0
Almoral,	F. E. Bell,	60	0	23	0	0	31	5	0	0	11	70	260	225	1902	*6,500	0	0
Alton,	M. D. Gibbs,	130	0	0	15	0	7	0	8	0	0	30	800	†800	'91	5,000	0	0
Alvord,	Rev. J. E. Jansen,	83	69	0	0	5	15	0	0	0	0	20	600	†675	'92	*1,100	0	0
Ames,	Geo. M. Hultz,	189	41	183	5	10	134	40	10	10	0	392	4,445	1,500	'99	20,000	0	3,000
Anamosa,	Rev. C. H. Beaver,	134	47	65	0	0	60	0	8	0	105	238	1,200	1,200	1903	27,500	0	0
Anita,	J. D. Peterson,	118	80	39	2	7	21	6	9	0	0	84	1,207	800	1903	10,000	500	0
Ankeny,	Geo. H. Swartfager,	190	40	18	0	0	35	0	10	0	25	88	1,097	800	'98	*8,000	0	0
Arion,	N. F. Stilson,	53	12	0	0	0	0	0	0	0	0	0	0	0	1904	*3,000	0	1,400
Atlantic,	J. B. Bruff,	150	40	148	0	37	105	50	20	0	16	376	2,190	1,500	'89	*14,000	0	0
Aurelia,	Earl Fraser,	60	20	0	2	2	10	2	0	0	11	27	1,072	780	'84	4,500	0	0
Avoca, 1st,	W. H. Gifford,	85	13	10	0	7	131	8	6	0	10	172	1,050	800	'75	6,000	0	0
" *German*,	August Busse,	40	17	20	42	4	61	5	5	5	0	142	900	650	'94	5,500	0	0
Bassett,	Mrs. John Carey,	30	0	0	0	2	0	0	0	0	0	2	133	100	'95	*2,500	0	0
Baxter,	L. E. Fowler,	166	79	22	0	5	17	0	7	0	35	96	1,068	700	1900	6,500	0	0
Beacon,																		
Bear Grove,	Mrs. Allie B. Marker,	75	0	25	0	0	40	0	0	0	0	65	1,000	850	'79	1,800	0	0
Belknap,																		
Belle Plaine,	Warren R. Blossom,	150	50	50	65	50	76	5	0	0	0	246	2,000	1,200	1905	15,000	0	1,900
Bellevue,		60	20	0	0	0	0	0	0	0	0	0	0	0	'88	3,000	0	0
Belmond,	Arthur Hinman,	119	23	27	30	11	32	30	11	3	45	189	1,443	800	1905	*11,500	0	875
Bentonsport,		0	0	0	0	0	0	0	0	0	0	0	0	0	'54	*600	0	0
Berlin,	Mrs. Geo. S. Wilson,	24	0	0	0	0	5	0	0	0	0	5	125	100	1906	1,800	0	0
Berwick,	Dr. A. E. Merkel,	151	0	30	0	0	20	0	0	0	10	60	1,150	750	'75	4,000	0	0
Bethel,	Margaret Finley,	50	0	0	0	0	0	0	0	0	0	0	158	150	'80	*800	0	0
Beulah,																		
Big Rock,																		
Blairsburg,	Joseph Bell,	100	30	16	0	30	41	0	8	0	25	120	1,400	800	'97	6,000	0	0
Blencoe,	Mrs. M. C. Hogue,	57	0	10	0	0	10	0	0	0	0	20	400	400	'81	1,900	0	0
Bondurant,	Mrs. M. E. McElroy,	75	20	7	0	0	15	0	5	0	10	37	698	400	'94	3,000	0	0
Bradford,																		

† Missionary aid to salary. * No parsonage.

CHURCHES		CLERKS	MINISTERS			MEMBERS				ADMITTED			REMOVED				BAPT.		
City or Town	Org.	Name	Name	Ord.	C'd	Ma.	Fe.	To.	Ab.	C.	L.	To.	Di.	L.	R.	To.	Ad.	Inf.	Fam.
Britt, 1st,	1879	Mrs. L. J. Hanson,	Brandon Greenaway, *r.*	'01	'07	46	90	136	57	1	2	3	2	5	0	7	1	2	125
,, 2d,	1888	Peter Thompson,	Chas. E. Nelson, *r.*	'97	'08	7	7	14	0	2	0	2	1	0	0	1	0	0	33
Buckeye,	1893	Mrs. G. H. Bailey,				4	9	13	0	0	0	0	0	0	0	0	0	0	18
Buffalo Center,	1892	Miss Augusta Daum,	Frank C. Gonzales,	'03	'06	9	20	29	4	7	3	10	1	1	1	3	0	1	41
Burlington,	1838	Miss Mary A. Wilcox,	{ William Salter, *i.*	'43	'46	112	261	373	0	14	5	19	2	8	6	16	5	19	100
			{ Naboth Osborne, *r.*	'00	'06														
Carnforth, **Victor,**	1895	Mrs. Emma Showalter,				1	9	10	3	0	0	0	0	1	0	1	0	0	15
Cass, **Anamosa,**	1856	Mrs. W. L. Ketcham,	W. R. Bundy,	'72	'08	19	44	63	7	9	9	18	0	0	0	0	7	5	30
Castana,	1886	Mrs. W. C. Newton,	James E. Holden, *r.*	'93	'08	12	47	59	3	0	2	2	0	0	31	31	0	0	50
Castleville, **Aurora,**	1891	Mrs. M. J. Potwin,	T. B. Wadleigh,	'97	'08	5	12	17	2	0	0	0	0	0	0	0	0	0	25
Cedar Falls,	1860	Roy F. Seymour,	James E. Snowden,	'60	'97	90	166	256	0	6	19	25	3	15	47	65	6	2	80
Cedar Rapids, 1st,	1879	A. B. Everett,	Wilson Denney, *r.*	'84	'07	117	213	330	35	7	20	27	5	20	41	66	1	1	200
,, ,, Bethany,	1893	H. E. Garrison,	B. H. Morse, *r.*	'07	'08	39	110	149	1	35	27	62	0	3	18	21	12	20	70
Center, **Manson, R. 2,**	1882	Mrs. Lydia W. Fisher,	Henry J. Wilkins, *r.*	'93	'05	13	26	39	3	0	0	0	0	0	0	0	0	0	22
Centerdale,[a]	1903	F. J. Myers,	Wm. T. Seeley,	'98	'08	21	28	49	0	10	3	13	1	1	0	2	0	0	25
Centerville,	1899	A. Lofgren,	John H. Hanson, *r.*	'02	'08	38	47	85	0	2	4	6	1	6	0	7	0	0	60
Central City,	1858	Dea. Edw. R. Crane,				54	80	134	13	0	2	2	1	13	40	54	0	0	50
Chapin,	1858	W. D. F. Randolph,	[Mrs. Blandford, *Lic.*]		'08	16	28	47	4	1	0	1	1	0	0	1	0	0	20
Charles City,	1858	Mrs. Auril C. Stebbins,	Wm. J. Cady, *i.*	'90	'08	153	326	479	33	5	20	25	4	13	0	17	5	0	250
Cherokee,	1870	C. A. Wissler,	Edwin S. Carr,	'85	'07	80	169	249	33	49	4	53	3	15	4	22	34	3	155
Chester Center, **Grinnell, R. 2,**	'65	Ralph Sherman,	H. L. Wissler, *r.*	'88	'07	37	46	83	32	8	2	10	2	1	0	3	3	9	30
Church,	1864	Henry Marti,	[Arnold Kegel, *Pres., Sup.*]		'07	11	17	28	0	0	0	0	0	0	7	7	0	4	20
Cincinnati,	1867	Albert Mitchell,	John T. Marvin,	'86	'08	43	56	99	7	0	1	1	1	2	14	17	0	0	40
Clarion,	1872	Miss Lura C. Eldridge,	Julian H. Olmstead, *r.*	'99	'06	70	167	237	41	8	9	17	1	10	2	13	5	3	200
Clay, **Pleasant Plains,**	1842	Albert Woodford,				54	47	101	25	0	0	0	1	7	0	8	0	0	25
Clear Lake,	1870	H. McGowan,	John R. Henderson, *r.*	'03	'09	38	84	122	0	5	4	9	2	9	36	47	0	8	100
Clinton,	1866	Roy L. Traver,	R. T. Jones, *r.*	'03	'08	41	135	176	33	0	11	11	2	15	0	17	0	3	200
Colesburg,	1846	Mrs. Rose B. Strader,	Wm. H. Gifford,	'95	'08	6	24	30	0	0	4	4	1	2	0	3	0	0	30
Corning,	1870	David B. Heiser,	Chas. G. Marshall,	'00	'08	55	97	152	30	2	6	8	2	11	25	38	0	0	70
Correctionville,	1891	Mrs. Della J. Riordan,	Wm. A. Hanson, *r.*	'08	'08	10	38	48	9	0	1	1	1	0	0	1	0	0	40
Council Bluffs, 1st,	1853	Chester S. Lawson,	Otterbein O. Smith, *i.*	'85	'05	111	213	324	0	7	5	12	2	8	0	10	3	7	200
,, ,, People's,	1903	F. W. Thistlethwait,				13	20	33	4	0	0	0	0	0	0	0	0	0	100
Cresco,	1856	Miss Hattie E. Howe,	Herbert J. Hinman, *r.*	'97	'06	49	181	230	49	10	6	16	2	5	0	7	4	15	200
Creston, 1st,	1873	Mrs. James G. Bull,	Frank I. Hanscom, *r.*	'06	'08	108	297	405	35	7	5	12	2	23	1	26	6	2	256
,, Pilgrim,	1875																		
Crocker,	1901	Lou W. Eells,	Joseph Steele, *r.*	'92	'02	2	13	15	2	0	0	0	0	0	1	1	0	0	15
Cromwell,	1870	David Gault,	James Kirkwood, *r.*	'79	'07	52	72	124	8	2	1	3	2	5	0	7	1	0	68
Danville,	1839	Geo. A. Gugeler,	Chas. F. Sheldon, *r.*	'89	'06	49	52	101	2	1	0	1	3	5	0	8	1	0	56
Davenport, Edwards,	1861	Alfred Parsons,	Charles A. Moore, *r.*	'90	'03	150	305	455	81	6	20	26	4	13	3	20	5	5	300
,, *German,*	1857	Mrs. Louise Traenkle,	[Carl F. Finger, *Sup.*]	'65	'09	19	28	47	1	0	0	0	0	0	0	0	0	4	38

[a] West Liberty, R. 4.

CHURCHES	SUNDAY SCHOOL		Y.P.S.	BENEFICENCE									Home Exp.	SALARIES, VALUES, ETC.				
Place	Superintendent	Mem.	Mem.	Foreign Miss.	Ed'n	Ch. Bdg	Home Miss.	A.M.A.	S.S.	Min. Aid	Other	Total		Salary, etc.	Ch. Erec.	Value of Ch. Prop.	Inv. Funds	Amt. of Debt
Britt, 1st,	Mrs. Geo. P. Hardwick,	156	25	$25	$85	$0	$90	$0	$6	$0	$4	$210	$1,820	$900	'96	$6,800	$0	$0
,, 2d,		0	0	0	0	0	0	0	0	0	0	0	500	150	'92	3,000	0	0
Buckeye,		0	0	0	0	0	4	0	0	0	0	4	0	0	'93	*1,000	0	250
Buffalo Center,	J. J. Guyer,	75	16	6	0	0	56	5	3	0	260	330	645	460	'93	*1,500	0	0
Burlington,	Mrs. Esther B. Tittle,	250	30	256	0	25	181	50	20	2	250	784	5,000	3,550	'65	*80,000	0	3,000
Carnforth,	Mrs. Ina Mariatt,	20	0	0	0	0	0	0	0	0	5	5	100	100	'95	*1,500	0	0
Cass,	W. A. Hale,	65	25	5	0	0	23	5	3	2	0	38	780	500	'58	2,300	0	0
Castana,	S. S. Snyder,	117	21	7	0	0	15	0	0	0	15	37	340	800	'87	3,600	0	0
Castleville,	M. J. Potwin,	40	0	5	1	0	5	3	4	3	7	28	325	150	'91	*1,500	0	0
Cedar Falls,	S. F. Hersey,	129	20	418	24	8	182	53	5	5	17	712	2,283	1,200	'89	*15,000	0	0
Cedar Rapids, 1st,	L. M. Kratz,	221	45	216	29	58	236	66	52	19	85	791	4,610	2,000	'89	35,000	0	0
,, Bethany,	Samuel Hiland,	137	0	6	0	3	0	3	2	0	26	40	1,099	850	1906	7,000	0	0
Center,	Alvah M. Howery,	41	0	5	0	0	2	0	3	0	4	14	277	200	'96	1,050	0	0
Centerdale,	Harry P. Hartley,	65	10	0	0	6	11	0	0	3	18	38	451	360	1905	*3,000	0	0
Centerville,	Wensell Nordquist,	90	38	0	0	0	12	0	0	0	188	200	804	†600	1906	11,500	0	2,100
Central City,	Geo. E. Leland, h	85	35	17	0	0	121	25	10	0	0	173	630	500	'82	6,000	0	0
Chapin,	W. D. F. Randolph,	35	20	0	0	0	281	0	0	0	0	281	220	500	'90	*3,000	0	500
Charles City,	John A. Ragon,	290	53	190	125	22	132	75	24	25	100	693	3,025	1,500	'67	15,000	1,000	0
Cherokee,	D. M. McNeal,	150	35	180	1012	24	226	0	14	0	15	1,471	4,925		1900	*25,000	0	2,000
Chester Center,	W. J. Fisher,	65	25	19	5	9	36	12	3	3	400	487	1,120	800	'68	4,800	0	0
Church,	Ada Banman,	29	0	11	5	0	9	0	0	0	0	25	200	200	'68	1,500	0	0
Cincinnati,	Wm. Bowie, jr.,	69	20	0	0	0	21	0	6	0	15	42	885	600	'84	4,000	0	900
Clarion,	O. H. Benson, h	230	115	135	357	15	198	56	25	14	31	831	2,050	1,000	1900	12,500	500	0
Clay,	R. E. Brown,	85	25	57	3	5	15	6	0	0	30	116	490	342	1902	5,000	700	0
Clear Lake,	Mrs. Mary Hovey, h	127	40	30	0	6	72	4	6	0	3	121	1,956	1,100	'94	14,000	0	0
Clinton,	h	165	29	55	0	6	50	11	8	5	3	138	2,846	1,500	'67	*10,350	2,800	0
Colesburg,	T. A. Foote,	30	0	3	0	0	13	0	2	1	0	19	227	†375	'46	4,000	0	0
Corning,	O. J. Frederick,	80	20	83	0	0	29	8	0	0	0	120	1,412	900	1901	*12,500	0	0
Correctionville,	John Bower,	100	0	18	0	10	25	0	0	0	0	53	454	†600	'92	*3,500	0	0
Council Bl'ffs, 1st,	E. R. Jackson,	200	25	170	575	7	188	8	10	12	1,000	1,970	3,726	2,000	'70	14,000	0	0
,, People's,	Clyde Copeland, h	88	25	0	0	0	0	0	0	0	0	0	250	†250	1903	1,200	0	0
Cresco,	Rev. H. J. Hinman,	138	25	101	185	9	79	0	14	14	102	504	2,085	1,200	1900	20,000	0	0
Creston, 1st,	Fred Ide, h	220	60	127	0	25	158	0	10	0	425	745	2,044	1,300	'88	*20,000	0	0
,, Pilgrim,																		
Crocker,	Will S. Nash,	40	0	0	0	4	0	0	5	0	0	9	250	200	1903	*2,500	0	0
Cromwell,	David Gault,	100	31	79	5	16	93	10	9	6	6	224	1,080	700	'92	6,000	0	0
Danville,	Percy Seymour,	62	34	98	0	13	73	31	0	6	192	413	1,040	900	'47	3,500	0	0
Davenport, Ed's,	O. H. Lowary,	220	30	66	37	26	417	32	26	17	335	956	4,735	2,250	1901	*50,000	0	0
,, *German*,	August H. Knueppel,	100	28	0	0	0	44	5	10	0	8	67	1,009		1902	11,500	0	0

† Missionary aid to salary. * No parsonage.

CHURCHES		CLERKS	MINISTERS			MEMBERS				ADMITTED			REMOVED				BAPT.		
City or Town	Org.	Name	Name	Ord.	C'd	Ma.	Fe.	To.	Ab.	C.	L.	To.	Di.	L.	R.	To.	Ad.	Inf.	Fam.
Davenport, Bethlehem,	1894	Pauline Randolph,	Robert K. Atkinson, *r.*	'06	'07	43	112	155	16	6	3	9	0	3	17	20	1	4	150
Decorah,	1854	Mrs. Norman Willett,	Mahlon Willett, *r.*	'73	'96	65	166	231	56	4	3	7	6	9	17	32	2	0	150
Denmark,	1838	Mrs. Henry L. Henn,	J. M. Cumings,	'77	'01	83	134	217	41	7	0	7	3	2	0	5	3	0	100
Des Moines, Plymouth,	1857	Mrs. C. A. Rawson,	Frank W. Hodgdon, *i.*	'97	'03	299	581	880	135	14	19	33	5	31	1	37	0	0	600
			Alvah L. Frisbie, *p. em.*	'60	'71														
,, Moriah,	1878																		
,, Pilgrim,	1883	Miss Miriam Fischer,	Arthur Metcalf, *r.*	'87	'07	60	141	201	28	24	4	28	1	6	0	7	16	0	91
,, North Park,	1885	Miss P. E. Huntington,	Fred A. Stephens, *r.*	'80	'08	87	125	212	82	3	8	11	2	12	0	14	3	1	150
,, Greenwood,	1898	Miss Mary Magee,	James P. Burling, *r.*	'93	'07	42	90	132	31	1	4	5	1	1	2	4	0	0	102
,, Union,	1903	Rev. H. W. Porter,	H. W. Porter, *r.*	'98	'04	35	42	77	7	9	1	10	0	0	0	0	0	1	40
Dewitt,	1842	Miss Myrtle Brown,	William Gardiner,	'88	'07	13	52	65	0	10	1	11	0	1	0	1	5	0	75
Dickens,	1894	Miss Clara Hopson,				13	27	40	12	0	0	0	0	3	0	3	0	0	40
Dinsdale,	1891	Miss Martha A. Fleming,	John L. Martin, *r.*	'88	'08	16	24	40	0	0	4	4	1	5	17	23	0	3	13
Doon,	1890	J. A. Hoff,	Frank H. Richardson, *r.*	'94	'08	41	67	108	17	17	2	19	0	4	11	15	0	0	100
Dubuque, 1st,	1839	Dea. Chas. B. Beach,	Frank M. Sheldon,	'01	'08	231	425	656	131	8	6	14	6	12	0	18	0	9	400
,, Immanuel,	1868	Gustav Sippel,	Hermann Ficke, *i.*	'68	'68	49	154	203	0	6	0	6	3	0	0	3	0	30	300
,, Summit,	1890	Miss Josephine Trueb,	Gurney M. Orvis, *r.*	'80	'94	131	238	369	0	22	2	24	4	8	0	12	4	16	347
Dunlap,	1859	E. R. Cadwell,	J. H. Armstrong, *r.*	'05	'08	40	107	147	0	1	3	4	3	10	23	36	1	5	150
Durango, **R. 34,**	1848	Chas. A. Datisman,	George Hein, *r.*	'04	'06	24	15	39	0	7	0	7	2	0	5	7	3	5	32
Eagle Grove,	1881	Miss Fannie M. Filkins,	Fred E. York, *r.*	'70	'05	78	146	224	33	12	6	18	2	10	0	12	5	4	130
Earlville,	1859	Mrs. M. E. Binning,	Wm. A. Alcorn, *r.*	'96	'07	65	115	180	23	0	0	0	1	2	0	3	0	6	75
Eddyville,	1845	Mrs. Louise Epperson,				15	41	56	9	9	2	11	0	2	0	2	4	0	45
Edgewood,	1848	Mrs. Marie R. Sims,				25	38	63	17	0	0	0	0	0	0	0	0	0	28
Eldon,	1880	Mrs. Ella M. Hilles,	James H. Skiles,	'81	'09	31	57	88	18	0	6	6	0	2	8	10	0	0	50
Eldora,	1868	Chas. McKeen Duren,	Wm. G. Ramsay,	'98	'08	78	153	231	57	2	3	5	4	11	0	15	1	13	185
Elkader,	1894	Dea. A. J. Carpenter,	J. G. Dickey, *r.*	'04	'07	16	52	68	19	17	5	22	2	1	7	10	13	8	150
Elliott,	1881	C. E. DeWitt,				7	16	23	4	0	0	0	1	1	0	2	0	0	11
Ellsworth,	1902																		
Elma,	1887																		
Emmetsburg,	1872	Peter O. Refsell,	James E. Brereton, *r.*	'84	'08	95	128	223	46	11	11	22	7	11	2	20	4	0	96
Exira,	1859	Verna Croy,	Wm. L. Holly, *r.*	'05	'08	52	73	125	44	13	2	15	0	3	0	3	9	0	130
Fairfield,	1839	Arthur G. Jordan,				83	120	203	0	3	3	6	5	15	0	20	0	0	150
Farmington,	1840	Stanton Knott,	Jas. E. Ball, *r.*	'03	'06	29	67	96	25	0	6	6	1	5	0	6	0	0	51
Farnhamville,	1879	Thomas Parsons,	Byron W. Northrop, *r.*	'03	'06	33	55	88	21	0	0	0	0	0	8	8	0	0	50
Farragut,	1875	W. B. Clark,	Burton E. Marsh, *r.*	'01	'06	90	125	215	58	13	2	15	1	10	0	11	11	0	100
Fayette,	1855	Miss Helen A. Jones,	Adoniram J. Benton, *r.*	'93	'08	22	78	100	6	3	6	9	0	8	36	44	3	1	100
Fontanelle,	1859	Miss Lena M. Talcott,	Geo. Milne, *r.*	'91	'06	39	90	129	27	3	9	12	2	4	0	6	1	0	91
Forest City,	1871	Mrs. H. P. Irish,				11	36	47	3	0	0	0	1	0	0	1	0	0	23
Fort Atkinson, **Spillville,**	1867	John J. Haug,	[Herman Eisener, *Lic.*]		'08	9	11	20	0	0	0	0	0	0	0	0	0	0	9
Fort Dodge,	1856	Harry G. Miller,	Reuben L. Breed, *r.*	'96	'05	85	181	266	0	2	15	17	3	12	0	15	1	3	205
Galt,	1883	Miss Nannie Woodley,				11	25	36	1	0	0	0	1	3	0	4	0	0	20

CHURCHES	SUNDAY SCHOOL		Y.P.S.	BENEFICENCE									Home Exp.	SALARIES, VALUES, ETC.				
Place	Superintendent	Mem.	Mem.	Foreign Miss.	Ed'n	Ch. Bdg	Home Miss.	A.M. A.	S. S.	Min. Aid	Other	Total		Salary, etc.	Ch. Erec.	Value of Ch. Prop.	Inv. Funds	Amt. of Debt
Davenport, Beth.,	Robt. K. Atkinson,	184	14	$19	$0	$10	$18	$0	$0	$0	$23	$70	$1,473	†$1150	'82	$5,000	$0	$60
Decorah,	Walter C. Adams,	160	25	146	19	0	93	49	12	0	59	378	3,027	1,380	'95	21,000	0	1,500
Denmark,	Mrs. Carrie B. Cumings,	205	58	94	40	8	140	8	13	0	0	303	1,100	800	'66	8,000	0	0
Des Moines, Ply.,	Sidney A. Foster,	500	70	1,347	9517	32	418	438	32	24	4,740	16,578	12,882		1901	126,000	0	0
,, Moriah,																		
,, Pilgrim,	T. M. Prall,	125	25	35	0	6	75	0	0	4	0	120	1,300	†1,300	'89	*8,500	0	200
,, North Park,	Evelyn Walker,	125	25	46	0	4	90	13	77	28	36	294	1,733	1,300	'98	15,200	0	300
,, Greenwood,	Dr. Curtis E. Laird,	175	22	243	0	7	170	28	15	6	18	487	3,215	1,000	'98	12,500	0	2,000
,, Union,	Gus Watkins, h	75	0	0	0	0	25	5	0	0	10	40	800	†800	1907	*10,500	0	4,200
Dewitt,	Geo. A. Elder,	78	26	8	0	0	33	0	4	0	0	45	800	†800	'88	*2,000	0	0
Dickens,	E. P. Flint,	40	25	0	0	0	25	0	0	0	0	25	400	400	'94	3,500	0	200
Dinsdale,	Martha A. Fleming,	30	15	0	0	0	31	0	0	2	0	33	480	†600	1901	2,500	0	0
Doon,	J. B. Eilers,	145	30	0	0	0	0	0	0	0	0	0	1,020	800	'90	4,000	0	800
Dubuque, 1st,	E. M. Harroun,	300	60	203	24	23	299	44	0	52	900	1,545	6,718	2,500	'60	40,000	10,000	0
,, Immanuel,	Rev. Hermann Ficke,	387	60	20	25	5	0	10	0	1	150	211	1,000	700	'88	23,000	1,000	0
,, Summit,	R. W. White, h	285	107	0	39	75	10	0	0	0	546	670	1,799		'89	12,000	1,000	100
Dunlap,	Mary A. Burling,	132	0	187	20	21	122	29	6	18	292	695	1,410	1,900	'76	7,000	0	0
Durango,	Mrs. Wm. Merritt,	50	0	3	10	5	17	0	4	0	0	39	284	250	1907	*1,600	0	0
Eagle Grove,	Harry G. Poole, h	213	50	46	125	5	49	47	18	0	27	317	1,900	1,000	'96	10,000	0	300
Earlville,	Mrs. A. L. Davis,	150	59	42	0	0	84	7	0	0	2	135	781	575	'87	6,500	0	0
Eddyville,	J. B. Wangaman,	50	0	21	3	3	26	4	8	0	5	70	600	†700	'45	2,500	0	0
Edgewood,	Loren Platt, h	50	0	0	0	0	0	0	0	0	0	0	75	0	'91	2,000	0	0
Eldon,	Madeline Stauffer, h	66	20	0	0	0	8	0	2	0	0	10	328	†800	'80	4,000	0	0
Eldora,	Aymer D. Davis,	145	67	265	942	0	80	15	225	0	0	1,527	2,019	1,100	'93	28,000	1,550	0
Elkader,	Robt. Rienow, h	150	72	28	4	6	27	4	11	5	22	107	1,160	720	'95	8,500	0	0
Elliott,		0	0	0	0	19	21	0	0	0	0	40	6	0	'82	*1,500	0	530
Ellsworth,																		
Elma,																		
Emmetsburg,	Dwight G. McCarty,	175	42	36	5	29	89	10	5	13	220	407	4,960	1,100	'96	18,000	0	1,400
Exira,	Dr. L. J. Oldaker,	50	0	0	0	0	0	0	0	0	0	0	1,000	1,000	'71	3,000	0	0
Fairfield,	F. J. L. Black,	79	23	49	0	0	100	0	0	0	0	149	1,200	1,200	'60	9,900	0	1,000
Farmington,	T. Y. Nelson,	95	43	0	0	0	50	0	0	0	0	50	1,272	†700	'43	*2,000	0	143
Farnhamville,	Thos. Parsons,	70	20	42	0	34	48	0	0	0	19	143	876	700	'83	3,000	0	0
Farragut,	W. B. Clark,	80	31	76	41	17	43	35	12	2	74	300	1,200	850	'80	4,000	0	0
Fayette,	Hugh Scott,	100	18	37	0	15	25	1	8	0	1,000	1,086	1,193	750	'95	5,500	0	1,000
Fontanelle,	Edgar R. McClure,	50	11	5	0	6	46	10	5	4	0	76	990	750	'71	3,500		
Forest City,	L. C. Brown, h	60	0	0	0	0	15	0	0	0	0	15	0	0	'77	4,000	0	1,100
Fort Atkinson,				0	0	0	10	0	0	0	0	10	175	150	'72	*1,000	0	0
Fort Dodge,	C. V. Findley,	208	65	130	10,150	0	105	46	8	5	1,560	12,004	3,580	1,500	'84	25,000	0	700
Galt,	J. E. Parsons,	34	45	0	0	0	0	0	0	0	0	0	325	325		3,500		

† Missionary aid to salary. * No parsonage.

CHURCHES		CLERKS	MINISTERS			MEMBERS				ADMITTED			REMOVED				BAPT.		
City or Town	Org.	Name	Name	Ord.	C'd	Ma.	Fe.	To.	Ab.	C.	L.	To.	Di.	L.	R.	To.	Ad.	Inf.	Fam.
Garden Prairie, **Madrid,**	1870	Mrs. Anna C. Sundberg,	J. Emerson Grinnell, *r.*	'02	'07	27	30	58	0	1	0	1	0	6	0	6	1	2	25
Garner,	1891	W. L. Fitkin,	Joseph Toms,	'07	'08	52	98	150	20	8	2	10	2	6	0	8	0	5	100
Gaza,	1897	Mrs. Mary Fish,	Edward H. Albright, *r.*	'86	'06	15	25	40	8	2	2	4	0	1	3	4	2	0	25
Gem Point, **Orient,**	1889	Mabel W. Chadwick,	James H. Scull, *r.*	'73	'07	7	9	16	0	0	0	0	0	0	1	1	0	1	9
Genoa Bluffs, **Williamsburg,**	'56	M. W. Kelting,	J. M. Whitehead,	'97	'04	45	49	94	0	4	21	25	0	0	0	0	0	4	19
German Township,	1892		David Lower,	'99	'07	19	16	35	0	0	0	0	0	0	0	0	0	0	9
Gilbert Station,	1880	J. O. Michaelson,	[Albert J. Naly, *Ref.*]	'04	'08	41	64	105	0	14	3	17	1	0	9	10	9	0	100
Gilman,	1870	Dea. J. M. Carney,	[Geo. E. Chapman, *U. B.*]	'03	'08	57	80	137	31	1	0	1	0	5	0	5	0	0	35
Givin,	1861	David J. Davis, **R. 1,**	Lloyd Williams,	'83	'00	24	37	61	9	3	0	3	0	2	0	2	0	7	50
Glenwood,	1856	Mrs. S. B. Neilson,	R. Washington Burton, *r.*	'02	'09	52	114	166	38	4	8	12	4	4	0	8	0	4	90
Golden, **Ryan,**	1869	Frank L. Clark,	M. J. P. Thing, *r.*	'84	'07	9	28	37	11	0	2	2	0	1	0	1	0	0	26
Gomer, **Henderson, R. 1,**	1872	Tudor A. Thomas,	John Roberts,	'07	'06	20	30	50	1	4	8	12	2	8	0	10	2	0	30
Good Hope,	1891																		
Gowrie,	1875	Mrs. Ella Claus,	David G. Youker,	'76	'06	26	24	90	12	0	4	4	0	6	0	6	0	2	40
Grand River, **Gr'nfield, R. 3,**	'68	Mrs. Sabra M. Rostat,	Geo. J. Kelly,		'08	10	23	33	6	0	0	0	0	4	0	4	0	0	23
Grand View,	1857	Edward A. Haas,				23	55	78	0	0	3	3	0	0	0	0	0	0	40
Grant,	1880																		
Grant Center,	1897																		
Greenville,	1905																		
Green Island, **Bellevue,**	1888	Chas. T. Shaffer,	[James E. Parker, *Lic.*]		'08	19	24	43	12	8	1	9	0	0	3	3	4	4	35
Green Mountain,	1857	Mrs. A. H. Thomas,	Omer G. Mason, *r.*	'07	'07	91	66	157	54	0	3	3	3	3	0	6	0	0	100
Grinnell,	1855	Henry A. Field,	Harry N. Dascomb,‡	'96	'07	391	636	1027	181	5	30	35	9	36	2	47	1	7	625
Hampton,	1857	James E. Whitney,	James Thomson,	'92	'05	87	151	238	40	7	7	14	1	9	0	10	3	5	100
Harlan,	1871	James W. Miller,	Franklin W. Keagy, *r.*	'00	'08	107	197	304	40	59	5	64	4	12	0	16	31	2	200
Harmony, **Spencer,**	1891	Mrs. Fred Watson,	A. M. Leichliter,	'91	'09	15	22	37	9	0	0	0	0	0	0	0	0	0	25
Hartwick,	1875	J. E. Foulk,	[J. E. Nyhan, *Lic.*]		'08	41	53	94	24	0	11	11	0	3	0	3	0	2	66
Harvey, **Clarion,**	1896	Mrs. Leroy Hill,	V. A. Carlton, *r.*	'86	'06	9	15	24	0	0	2	2	0	2	2	4	2	0	10
Hawarden,	1883	Mrs. O. A. Bader,	Chas. A. Chambers, *r.*	'93	'09	44	101	145	25	1	0	1	0	8	0	8	1	2	150
Hickory Grove,	1867																		
Hinsdale, **Onawa,**	1898	John T. Hinsdale,				3	4	7	0	0	0	0	0	0	0	0	0	0	4
Hiteman,	1895	Samuel Griff,				29	65	94	5	5	7	12	0	1	0	1	3	2	55
Humboldt,	1871	Mrs. Lizzie Wells,	Horace D. Herr,	'81	'05	73	144	217	70	8	8	16	5	6	0	11	3	8	175
Humeston,	1901	Charles A. Russell,	Glenn H. Putnam, *r.*	'82	'03	51	91	142	26	7	3	10	2	1	0	3	3	1	65
Hutchins,	1893																		
Independence,	1868	W. E. Jayne,	T. B. Couchman, *r.*	'01	'08	19	35	54	12	10	6	16	1	1	0	2	8	6	30
Ionia,	1889	Mrs. Nelson Huffman,	Ernest C. Chevis, *r.*	'90	'07	53	57	110	15	6	4	10	2	1	1	4	4	0	65
Iowa City,	1856	M. A. H. Jones,	James T. Jones, *r.*	'85	'08	105	183	288	60	1	11	12	0	18	0	18	1	2	150
Iowa Falls,	1856	Mrs. Eva Simplot,	Wm. Hardcastle, *r.*	'94	'07	92	160	252	15	10	24	34	3	9	0	12	10	0	95
Jackson, **Central City,**	1891	Reginald F. Blofield,				14	27	41	1	4	0	4	0	0	0	0	4	0	16
Jewell,	1883	Prof. E. G. Clark,				22	38	60	12	0	0	0	0	0	0	0	0	0	35

‡ Thomas Arthur Dungan, *assoc. p.* '00, '08.

CHURCHES	SUNDAY SCHOOL		Y.P.S.	BENEFICENCE									Home Exp.	SALARIES, VALUES, ETC.				
Place	Superintendent	Mem.	Mem.	Foreign Miss.	Ed'n	Ch. Bdg	Home Miss.	A.M.A.	S.S.	Min. Aid	Other	Total		Salary, etc.	Ch. Erec.	Value of Ch. Prop.	Inv. Funds	Amt. of Debt
Garden Prairie,	Birt Ray,	50	0	$0	$0	$2	$55	$0	$6	$0	$0	$63	$685	†$700	'76	$2,800	$0	$0
Garner,	Edward F. Kluckholm,	85	50	0	0	21	105	0	9	0	8	143	1,300	800	'94	6,000	0	400
Gaza,	Mrs. Susan Wilkinson,	72	0	12	0	0	10	0	0	5	0	27		†381	'96	2,000	0	0
Gem Point,	E. J. Ewing,	30	0	1	0	0	7	0	10	0	12	30	177	†200	'91	*1,200	0	150
Genoa Bluffs,	J. M. Whitehead,	40	0	5	3	4	48	4	3	5	28	100	812	600	'70	1,500	0	0
German T'ship,															'92	*1,500		
Gilbert Station,	L. Oliver,	155	78	55	0	0	0	0	0	0	0	55	6,477	700	1908	7,000	0	0
Gilman,	Robt. Paul,	115	55	28	0	0	10	0	0	0	0	38	933	650	'70	4,800	0	0
Givin,	Richard Hughes,	45	0	0	0	5	24	0	0	0	3	32	200	200	'61	*800	0	0
Glenwood,	A. D. French,	115	37	131	0	0	163	14	10	0	34	352	1,501	800	'81	12,000	0	380
Golden,	John Shover,	45	0	0	0	0	0	0	0	0	0		425	425	'75	2,000	0	0
Gomer,	John D. Thomas,	50	0	0	0	0	22	0	0	0	5	27	672	†600	'72	2,000	0	0
Good Hope,																		
Gowrie,	Mrs. O. E. Evans,	75	20	12	0	2	7	0	3	0	15	39	2,112	700	'78	4,500	0	0
Grand River,	J. W. Cunningham,	40	0	0	0	0	2	0	4	0	0	6	218	200	1900	*175	0	0
Grand View,	D. J. Higley,	41	0	15	0	0	25	0	0	0	15	55	0	400	'76	3,000	0	0
Grant,																		
Grant Center,																		
Greenville,																		
Green Island,	Chas. F. Shaffer,	55	0	0	1	10	0	0	4	0	0	15			'89	*1,400	0	400
Green Mountain,	A. H. Rice,	90	20	68	5	2	24	12	7	6	0	124	1,057	1,000	'68	4,500	0	0
Grinnell,	Henry G. Lyman, h	703	63	1,609	92	49	595	201	66	6	820	3,438	7,507	2,500	'78	60,000	0	7,500
Hampton,	Rev. James Thomson,	185	30	92	0	10	129	28	15	5	4	283	2,703	1,350	'96	26,000	0	0
Harlan,	E. S. White,	147	50	53	10	10	90	9	20	5	25	222	1,900	1,200	'81	5,000	0	0
Harmony,	Wm. Speer,	45	0	0	0	0	0	0	0	0	0	0	0	0	1900	*1,800	0	0
Hartwick,	J. L. McIlrath,	95	15	5	2	4	27	5	5	0	4	52	928	700	'75	3,000	0	0
Harvey,	Mrs. S. J. Hill,	30	0	23	0	0	7	0	4	0	0	34	250	250	'96	*1,200	0	0
Hawarden,	Mrs. Geo. Barber,	150	0	14	0	0	25	0	0	15	13	67	1,422	900	'83	7,000	0	550
Hickory Grove,																		
Hinsdale,	John T. Hinsdale,	20	0	0	0	0	0	0	0	0	0	0	0	0	'98	*1,000	0	0
Hiteman,	Phil H. Waterman,	150	23	0	0	5	0	5	0	0	0	10	1,650	700	1901	3,550	0	0
Humboldt,	Col. Halgrims,	150	160	50	5	5	40	0	0	10	0	110	2,800	1,000	1903	19,500	0	1,500
Humeston,	Mrs. Susan Malleth,	125	0	5	0	12	35	0	7	0	55	114	1,138	†950	1905	*7,500	0	1,020
Hutchins,																		
Independence,	Miss Minnie Chapman,	60	0	57	2	5	11	5	7	1	2	90	510	†900	'68	*4,500	0	0
Ionia,	Mrs. Lena Troutner, h	126	47	23	0	0	0	0	0	0	0	23	756	600	'93	3,500	0	0
Iowa City,	C. H. Weller, m	195	139	263	29	26	128	55	17	323	69	910	2,897	1,800	'68	45,000	0	0
Iowa Falls,	Prof. H. F. Harris,	200	102	102	0	0	107	10	5	0	340	564	3,816	1,200	'65	13,000	0	800
Jackson,	Mrs. H. P. Henderson,	54	0	17	0	0	20	0	0	0	0	37	343	250	'91	3,000	0	0
Jewell,	——— Alexander,	79	44	0	0	0	0	0	0	0	0	0	750	†750	'84	2,500	0	0

† Missionary aid to salary. * No parsonage.

CHURCHES		CLERKS	MINISTERS			MEMBERS				ADMITTED			REMOVED				BAPT.		
City or Town	Org.	Name	Name	Ord.	C'd	Ma.	Fe.	To.	Ab.	C.	L.	To.	Di.	L.	R.	To.	Ad.	Inf.	Fam.
Keck, **Odebolt,**	1891	Mrs. Clara Travers,	Wm. H. Ogle, *r.*	'74	'06	16	12	28	6	5	0	5	0	0	0	0	2	3	50
Kelley,	1876	Mrs. J. M. Johnston,				9	18	27	2	0	0	0	0	0	0	0	0	0	20
Kellogg,	1868	Dea. W. S. Pringle,	J. Franklin Smith,	'93	'07	14	36	50	15	0	1	1	0	1	0	1	0	0	30
Keokuk,	1854	Dr. Mary O. Hoyt,	Geo. C. Williams, *r.*	'78	'06	108	192	300	67	2	1	3	6	2	0	8	0	0	130
Keosauqua,	1844	J. Henry Strickling,	Chas. E. Perkins, *r.*	'86	'96	41	75	116	16	11	1	12	2	10	0	12	11	0	80
Kingsley,	1886	B. B. Lyle,	Wm. D. Spiker,	'99	'07	40	78	118	8	16	7	23	0	1	0	1	8	0	75
Knoxville,	1894	W. B. Neifert,	D. W. Swender, *r.*	'98	'08	18	53	71	0	0	3	3	2	13	16	31	0	0	50
Lakeside, **Clear Lake,**	1885	C. C. Rice,				13	19	32	4	1	6	7	0	0	17	17	1	0	14
Lakeview,	1890	R. M. Payne,	Eben Herbert, *r.*	'84	'07	22	51	73	10	0	6	6	1	6	14	21	0	3	50
LaMoille, **Marshalltown, R. 3,**	'86	E. Harvey Buchanan,	Mrs. Lucy W. Carter, *r.*	'07	'08	35	67	102	52	0	0	0	1	0	20	21	0	0	45
Larchwood,	1886	T. B. Martin,	Thomas Thompson,	'94	'09	28	39	67	12	5	4	9	0	7	0	7	0	0	75
Lawler,	1871																		
Le Mars,	1871	Guy T. Struble,	Charles F. Fisher, *r.*	'01	'07	55	151	206	50	3	6	9	0	10	0	10	0	0	50
Lewis,	1865	Luella M. Cotton,				39	98	137	8	6	4	10	2	7	0	9	0	0	90
Lincoln, **Ellsworth,**	1888	Mrs. Be Hawks,	Frank Merrithew, *r.*	'04	'07	7	19	26	7	0	0	0	1	1	0	2	0	3	25
Linn Grove, **Bondurant,**	1891	Wilfred S. Fairchild,	Henry C. Rosenberger, *r.*	'71	'07	25	37	62	7	6	0	6	1	8	0	9	2	0	14
Little Rock,	1893	Miss Freda Green,	John T. Steele, *r.*	'00	'08	11	38	49	14	0	0	0	0	8	0	8	0	0	35
Long Creek, **Ainsworth,**	1846	Thomas Anwyl,	Thomas P. Jenkins,			35	40	75	0	0	2	2	2	6	1	9	0	1	30
Luzerne,	1899	Mrs. Marie Ches,	Anton Paulu, *r.*	'90	'94	3	5	8	0	0	0	0	0	0	0	0	0	0	8
Lyons,	1839	Miss Carrie W. Austin,	Charles A. Riley,	'97	'04	57	187	244	70	16	3	19	5	2	0	7	0	8	225
McGregor,	1857	Mrs. J. N. Gilchrist,	Wilford E. Mann,	'94	'07	66	175	241	62	7	4	11	0	2	1	3	3	0	125
McIntire,	1868	Mrs. A. R. Beebe,				19	46	65	9	0	0	0	0	0	0	0	0	0	50
Madison Co., 1st, Hebron,	1884	Mrs. Flora Ritter,	Geo. J. Kelly,		'08	15	18	33	7	0	0	0	0	1	0	1	0	0	12
,, ,, Fellowship,	1901																		
Magnolia,	1855	Mrs. W. C. Dewell,	Parley B. West,	'73	'05	31	46	77	21	0	1	1	1	0	0	1	0	2	35
Manchester,	1856	E. B. Stiles,	J. Frank Moore, *r.*	'98	'08	61	134	195	31	0	4	4	0	11	0	11	0	0	125
Manson,	1858	Henry Morse,	Henry J. Wilkins, *r.*	'93	'05	40	94	134	34	9	1	10	2	8	0	10	5	0	70
Maquoketa,	1843	Lulu B. Hinman,	W. D. Lewis, *r.*	'06	'09	41	159	200	31	3	9	12	2	7	2	11	0	1	125
Marion,	1848	Mrs. Louise G. Parkhurst,	Milton L. Hutton, *r.*	'94	'06	44	122	166	20	2	0	2	0	2	0	2	2	6	140
Marshalltown,	1868	Harry W. Jennings,	Lemon B. Hix,	'79	'05	85	180	265	35	4	8	12	3	9	0	12	3	0	130
Mason City,	1858	Horton C. Jennison,	Chas. E. Tower,	'97	'07	188	314	502	61	10	18	28	3	14	112	129	6	14	350
Miles,	1879	Miss Belle Pearson,	B. F. Myers, *r.*	'96	'04	69	39	108	20	18	2	20	1	3	0	4	2	8	100
Milford,	1888	Mrs. Geo. P. Woods,	John M. Turner, *r*	'90	'09	36	61	97	27	3	2	5	0	0	0	0	2	4	95
Minden,	1890	Leonard Koch,	Peter J. Thiel, *r.*	'00	'07	80	69	149	0	10	2	12	1	2	24	27	0	32	150
Mingo,	1899																		
Mitchell,	1857	Mrs. Cora M. Bamford,	Richard K. Chapman, *r.*	'89	'08	10	44	54	7	1	5	6	0	1	0	1	0	2	40
Mitchellville,	1878	John W. Rumple,	Pliny H. Fisk,	'85	'07	93	107	200	41	5	11	16	1	3	0	4	0	0	75
Mondamin,	1875																		
Monona,	1855	Miss Florence Frink,	Burton H. Cheney, *r.*	'99	'06	13	58	71	17	0	1	1	0	0	0	0	0	5	90
Monticello,	1860	Miss Mary I. Jarman,	Merle A. Breed, *r.*	'93	'04	47	127	174	34	7	3	10	3	2	0	5	0	5	129

CHURCHES	SUNDAY SCHOOL		Y.P.S.	BENEFICENCE									Home Exp.	SALARIES, VALUES, ETC.				
Place	Superintendent	Mem.	Mem.	Foreign Miss.	Ed'n	Ch. Bdg	Home Miss.	A.M. A.	S. S.	Min. Aid	Other	Total		Salary, etc.	Ch. Erec.	Value of Ch. Prop.	Inv. Funds	Amt. of Debt
Keck,	J. A. Keck,	57	20	$0	$1	$1	$15	$1	$0	$1	$6	$25	$263	$225	'91	$1,200	$0	$0
Kelley,	Mrs. Ella Rosenfeld,	35	0	0	0	0	0	0	0	0	0	0	180	75	'78	*850	0	0
Kellogg,	Herbert E. Jones,	30	0	0	0	4	20	0	0	0	10	34	740	†800	'82	3,300	0	0
Keokuk,	C. F. McFarland,	168	20	136	0	0	140	102	0	0	60	438	35,000	1,500	1908	50,000	0	0
Keosauqua,	David Williams,	50	20	10	0	0	37	2	5	0	125	179	1,715	1,000	'88	7,500	182	0
Kingsley,	Geo. S. Knowles,	125	0	10	0	0	0	0	0	0	0	10	8,325	1,000	1908	10,000	0	0
Knoxville,	Luella Lever,	77	35	0	0	0	15	0	0	0	0	15	750	†750	'96	*3,000	0	0
Lakeside,	Mrs. Levi Miller,	31	25	0	0	0	6	0	1	0	0	7	206	200	'90	2,100	0	0
Lakeview,	A. H. Kelch,	65	0	25	0	8	18	9	0	5	0	65	790	600	'92	3,000	0	0
LaMoille,	James Bissett,	70	0	0	0	0	12	0	4	2	0	18	625	500	'87	4,000	0	0
Larchwood,	W. E. Getman,	72	0	0	0	2	40	0	6	0	2	50	826	700	'86	*4,000	0	0
Lawler,																		
Le Mars,	Rev. C. F. Fisher,	90	30	20	7	9	160	0	0	0	0	196	1,900	1,300	'89	*12,500	0	0
Lewis,	W. M. Lawton,	163	20	60	5	5	71	17	5	10	10	183	1,446	1,000	'65	2,000	0	0
Lincoln,	Mrs. Lizzie Talcott, m	43	27	0	0	0	4	0	18	0	3	25	272	208	'88	*1,000	0	300
Linn Grove,	W. S. Fairchild,	44	0	0	0	0	14	0	6	0	1	21	500	400	'91	*1,200	0	0
Little Rock,	Ben C. Abben,	40	30	8	0	9	10	0	0	2	10	39	850	650	1903	4,000	0	270
Long Creek,	D. R. Jones,	40	0	0	0	0	0	0	0	0	0	0	635	535	'88	3,000	0	0
Luzerne,	Rev. Anton Paulu,	27	0	0	0	0	7	0	0	0	0	7	30	30		0	0	0
Lyons,	Albert Buchner,	197	30	117	30	0	38	19	21	0	25	250	1,760	1,200	'60	11,000	0	0
McGregor,	Asahel Chapin,	174	120	177	25	0	123	174	21	5	91	616	1,750	1,200	'67	18,000	0	0
McIntire,	R. J. Lockie,	40	0	3	0	0	5	0	4	0	0	12	300	300	'94	2,000	0	0
Madison Co., 1st,	Rev. G. J. Kelly,	30	0	0	0	0	0	0	0	0	0	0	200	200	'81	*750	0	0
,, ,, Fel.,																		
Magnolia,	W. C. Dewell,	60	15	60	5	5	24	6	10	3	6	119	367	†500	'76	3,000	0	0
Manchester,	D. L. Grove,	146	20	112	20	30	262	60	46	20	0	550	1,939	1,200	1900	14,000	0	0
Manson,	Dr. Henry Young, h	100	30	0	0	5	59	0	0	0	20	84	1,200	700	1900	12,000	0	0
Maquoketa,	Prof. E. L. Richert,	150	0	37	0	4	38	20	11	0	0	110	1,700	1,200	'78	10,000	1,800	0
Marion,	Geo. W. Toms, h	170	25	12	0	0	60	14	7	0	80	173	2,000	1,100	'77	20,000	0	0
Marshalltown,	E. R. Lay, m	200	24	240	4	10	209	20	35	6	774	1,298	3,256	1,500	'70	*8,000	500	0
Mason City,	Dr. E. McEwen,	400	60	140	1100	10	208	20	15	10	0	1,503	4,500	1,800	'98	*50,000	0	4,500
Miles,	A. Von Oven,	50	30	20	0	0	39	0	8	0	15	82	1,075	800	'85	4,000	0	0
Milford,	J. O. Miller,	100	25	9	0	8	35	6	7	14	0	79	1,038	800	'91	6,000	0	0
Minden,	Mrs. James Hunter,	80	45	15	30	150	15	0	5	0	0	215	1,337	900	1901	6,000	0	450
Mingo,																		
Mitchell,	John Torsleff,	50	0	7	0	0	21	0	3	0	0	31	617	†575	'68	3,000	0	0
Mitchellville,	John A. Edmundson,	140	15	19	16	14	23	9	15	0	0	96	1,414	720	1903	11,000	0	0
Mondamin,																		
Monona,	Miss Flora E. Davis,	150	0	39	4	9	25	13	10	5	29	134	1,269	800	'65	6,000	150	0
Monticello,	Dea. J. E. Doutrick, h	134	36	110	38	16	64	68	22	4	56	378	1,662	1,000	1901	20,500	121	0

† Missionary aid to salary. * No parsonage.

CHURCHES		CLERKS	MINISTERS			MEMBERS				ADMITTED			REMOVED				BAPT.		
City or Town	Org.	Name	Name	Ord.	C'd	Ma.	Fe.	To.	Ab.	C.	L.	To.	Di.	L.	R.	To.	Ad.	Inf.	Fam.
Montour,	1855	Mrs. C. B. Poyneer,	D. W. Blakeley, *r.*	'89	'06	22	80	102	27	1	2	3	1	1	0	2	0	0	56
Moorland,	1887	Mrs. Ida V. Skinner,				4	13	17	0	0	0	0	0	0	3	3	0	0	25
Mount Pleasant,	1841	Miss Mary E. Hawkins,	Benjamin Staunton, *r.*	'79	'06	47	128	175	12	10	2	12	1	28	9	38	5	2	89
Moville,	1885	W. E. Hall,	Wm. P. Begg, *r.*	'72	'09	21	45	66	16	0	0	0	0	4	2	6	0	0	50
Muscatine, 1st,	1840	Miss Sarah E. Bilkey,	Bryant C. Preston, *r.* ‡	'93	'05	112	285	397	50	46	22	68	3	7	0	10	20	17	250
" *German*,	1873	Henry Schroeder,	Carl A. Dettmers, *r.*	'95	'04	58	85	143	0	0	4	4	4	0	0	4	0	6	65
Nashua,	1866	Dea. S. D. French,	Archibald W. Sinden, *r.*	'01	'04	98	168	266	52	70	5	75	1	6	0	7	58	2	200
Nevinville,	1854	Agnes J. Miner,				9	11	20	0	0	0	0	0	0	0	0	0	0	20
Newburg, **Grinnell, R. 6,**	1880	Charles A. Barnes, jr.,	Henry L. Wissler, *r.*	'88	'08	20	23	43	7	4	1	5	0	0	0	0	1	0	25
Newell,	1871	Mrs. Corinna Davie,	Frank H. Anderson, *r.*	'00	'05	74	106	180	20	41	4	45	2	4	0	6	34	4	92
New Hampton, 1st,	1858	W. A. Smith,	A. E. Fraser, *r.*	'99	'09	46	76	122	33	3	5	8	2	7	0	9	0	2	100
" *German*,	1873	Fred Kempendorf,	[Herman Eisener, *Lic.*]		'08	28	32	60	0	0	0	0	2	0	13	15	0	3	38
Newton,	1856	D. J. Eberhart,	A. B. Appleby, *r.*	'93	'06	163	269	432	80	78	29	107	4	11	10	25	66	4	240
Newtonville, **Coggon, R. 3,**	1891	O. C. Sauer,				13	14	27	1	0	2	2	0	0	2	2	0	0	13
Nilesville, **Chas. City, R. 1,**	1893	Mrs. Anna Nicholson,	Griggs H. Rawson,	'02	'07	17	28	45	0	0	0	0	2	2	23	27	0	0	23
Nora Springs,	1857	Mrs. H. C. Hamilton,	Chas. T. Halbert, *r.*	'96	'08	14	56	70	12	1	4	5	4	5	9	18	0	0	42
Oakland,	1881	F. A. Nash,	Albert A. Robertson, *r.*	'97	'05	57	100	157	28	10	3	13	0	1	0	1	10	0	67
Ocheyedan,	1888	Mrs. C. L. Buchman,	J. F. Glover, *r.*	'08	'08	15	28	43	0	1	1	2	0	0	0	0	1	0	45
Ogden,	1869	Mrs. E. C. Sylvester,	[J. Dewey Lewis, *U. B.*]		'08	13	32	43	7	0	0	0	2	6	0	8	0	0	30
Old Man's Creek,[a]	1846	Owen R. Williams,				27	50	77	25	0	3	3	1	1	0	2	0	0	25
Olds,	1854	Mrs. Mary Anderson,	John J. Hales, *r.*	'80	'07	29	44	73	16	0	3	3	2	1	5	8	0	0	27
Onawa,	1858	J. I. Karr,	Vinton Lee, *r.*	'00	'08	70	138	208	13	13	11	24	2	13	39	54	7	0	93
Orchard,	1877	Miss Jennie E. Lee,	Griggs W. Rawson, *r.*	'02	'07	7	12	19	4	0	4	4	1	1	0	2	0	0	40
Orient,	1881	Dea. Benj. F. Jenkins,	James H. Scull, *r.*	'73	'07	25	63	88	16	14	3	17	3	3	1	7	11	0	41
Osage,	1858	Miss Frances A. Stacy,	Herbert O. Allen, *r.*	'89	'06	134	266	400	100	16	4	20	0	7	39	46	0	6	200
Oskaloosa,	1844	R. L. Turner,	James B. Adkins, *r.*	'88	'08	74	128	202	41	0	3	3	5	8	2	15	0	6	75
Osterdock,	1904	Mrs. Ella C. Moser,	William H. B. Gifford,	'95	'08	3	3	6	2	0	0	0	1	1	1	3	0	0	4
Otho, **Kalo,**	1855	Mrs. Geo. D. Hart,	{ Ira O. Mallory, *r.*	'91	'07	54	81	135	34	4	0	4	2	6	0	8	3	4	90
			{ Francis Fawkes, *p. em.*	'67	'89														
Oto,	1896	Mrs. W. B. Brazell,				9	19	28	17	1	2	3	0	4	0	4	0	0	30
Ottumwa, 1st,	1846	DeWitt W. Hartson,	Robert J. Locke, *r.*	'02	'07	113	252	365	40	53	7	60	2	8	0	10	26	4	200
" Plymouth,	1883	Miss Anna Marie Krafka,	Francis A. Zickafoose, *r.*	'93	'07	101	177	278	10	108	21	129	4	10	8	22	55	5	300
" *Swedish*,	1880	Oscar A. Anderson,				30	37	67	0	2	0	2	2	9	0	11	0	2	48
Owen Center,	1901																		
Owen's Grove,	1889																		
Parkersburg,	1869	M. W. Warner,				19	39	58	9	4	1	5	0	4	0	4	1	6	47
Percival,	1861	C. E. Stiles,	Cary S. Colburn,	'04	'07	29	54	83	11	1	0	1	1	3	15	19	1	9	39
Perry,	1883	Mrs. Mary Henness,	Benj. W. Burleigh, *r.*	'96	'08	42	97	139	32	13	2	15	2	15	0	17	7	1	100
Peterson,	1882	Dr. W. S. Chatterton,	Chas. G. Oxley, *r.*	'93	'07	15	47	62	3	2	0	2	1	0	0	1	0	0	50
Pioneer, **Ventura,**	1896	Pearl Hickok,				8	10	18	0	0	0	0	1	0	16	17	0	0	20

[a] Iowa City, R. 2.

‡ W. H. Tomlinson, *asst.*, *r.*, '03, '08.

CHURCHES	SUNDAY SCHOOL			Y.P.S.	BENEFICENCE									Home Exp.	SALARIES, VALUES, ETC.				
Place	Superintendent		Mem.	Mem.	Foreign Miss.	Ed'n	Ch. Bdg	Home Miss.	A.M.A.	S.S.	Min. Aid	Other	Total		Salary, etc.	Ch. Erec.	Value of Ch. Prop.	Inv. Funds	Amt. of Debt
Montour,	R. E. Austin, jr.,		75	25	$61	$3	$10	$37	$28	$20	$0	$0	$159	$875	$650	'67	$3,800	$0	$0
Moorland,	L. D. Taylor,		28	0	0	0	0	2	0	0	0	0	2	149	200	'88	*1,000	0	0
Mount Pleasant,	Perle Hogle,		70	38	72	2	0	118	12	2	0	182	388	24,152	1,000	1908	50,000	10,500	10,450
Moville,	W. E. Hall,		90	0	0	0	0	20	0	0	0	15	35	315		'96	4,000	0	0
Muscatine, 1st,	Mrs. F. M. Ziegler,	m	475	65	158	72	115	105	57	35	25	485	1,052	27,500	2,800	1907	65,000	0	0
" *German*,	Rev. Carl A. Dettmers,		90	50	6	24	4	30	0	17	5	0	86	1,400	720	'91	17,000	0	0
Nashua,	J. W. Cagley,	m	252	70	23	48	0	75	0	13	0	20	179	1,682	900	'70	6,000	0	0
Nevinville,			0	0	0	0	0	0	0	0	0	0	0	0	0	'74	1,400	0	0
Newburg,	Chas. A. Barnes, jr.,		42	0	7	0	0	32	2	3	1	42	87	292	200	'96	*3,500	0	0
Newell,	Mrs. Ada S. Anderson,		125	50	285	115	25	149	40	15	8	8	645	1,800	900	1903	11,000	0	0
N. Hampton, 1st,	C. H. Safford,		140	20	113	0	0	85	10	10	0	3	221	1,388	1,000	'84	8,000	0	0
" *German*,	H. Eisener,		20	30	10	5	0	0	0	0	0	0	15	350	500	'81	2,500	0	0
Newton,	W. H. Jasper,	h	357	117	575	1041	40	227	78	10	10	16	1,997	2,325	1,320	'92	22,000	0	0
Newtonville,	L. F. Klotz,		50	0	0	0	0	9	0	0	0	0	9	351	200	'91	1,400	0	0
Nilesville,	Nellie Stabler,	h	91	45	5	0	0	24	0	0	0	0	29	281	266	'93	*1,500	0	0
Nora Springs,	Mrs. Amy C. Hamilton,		50	20	5	3	5	33	3	7	0	8	65	832	550	'88	3,600	0	0
Oakland,	Philip Cunneen,	h	130	70	34	2	2	44	8	8	1	93	192	1,327	800	'96	8,000	0	0
Ocheyedan,	R. J. Nemeyer,		25	25	0	0	0	20	0	0	0	0	20	100	†300	'93	1,700	0	0
Ogden,	Rev. J. Dewey Lewis,		40	24	63	1	3	30	4	4	0	0	105	600	†600	'95	5,000	0	0
Old Man's Creek,	Miss Anna Rowland,		61	0	48	1	2	28	2	9	0	0	90	844	600	'72	2,800	0	0
Olds,	Miss Mary Inglebright,	h	65	0	15	0	8	19	7	0	4	82	135	1,114	700	1902	6,000	0	0
Onawa,	F. G. Oliver,	h	191	60	39	0	5	70	15	12	0	0	141	1,900	1,000	1901	14,000	0	800
Orchard,	Walter F. Penney,		70	27	4	0	0	9	0	6	0	75	94	350	167	1903	6,000	0	0
Orient,	C. I. Wiley,		60	14	0	0	0	18	0	0	0	0	18	796	520	'84	3,000	0	500
Osage,	C. H. Addington,		235	40	215	20	50	304	105	25	20	200	50	989	1,500	1901	40,000	0	0
Oskaloosa,	Miss Lola Perkins,		95	0	51	0	0	35	0	0	0	0	86	1,443	1,408	'57	*12,000	0	0
Osterdock,	Mrs. Ella C. Moser,		24	0	0	0	0	1	0	0	0	1	2	60	60		0	0	0
Otho,	J. L. Findlay,		134	51	38	0	0	42	0	0	0	32	112	1,092	850	'83	4,600	0	0
Oto,	T. A. Welch,		65	25	0	0	2	20	0	4	0	0	26	506	†800	'98	*3,000	0	0
Ottumwa, 1st,	Wm. T. Hunting,		155	25	152	320	29	196	44	36	43	10	830	2,814		'76	*25,000	0	0
" Plym.	Winnifred Melick,		160	75	15	0	0	63	0	5	0	25	108	1,800	1,200	'96	*7,000	0	0
" *Swed.*,	D. Straud,		54	28	0	0	6	10	0	0	0	8	24	1,150	720	1905	*12,300	0	2,500
Owen Center,																			
Owen's Grove,																			
Parkersburg,	Douglas C. Schuler,		60	12	20	0	0	30	0	8	0	4	62	600	600	'76	3,000	100	0
Percival,	Mrs. C. E. Stiles,		40	17	8	0	0	17	0	0	0	0	25	661	600	'96	*2,600	0	0
Perry,	H. G. Giddings,		164	25	0	0	6	19	0	0	10	0	35	1,537	1,200	1904	*14,226	0	0
Peterson,	James French,		100	50	15	7	5	21	3	9	0	2	72	1,400	600	'83	5,000	0	0
Pioneer,	Frank G. Hickok,		40	0	0	0	0	0	0	0	0	0	0	120	†212	'90	700	0	0

† Missionary aid to salary. * No parsonage.

CHURCHES		CLERKS	MINISTERS			MEMBERS				ADMITTED			REMOVED				BAPT.		
City or Town	Org.	Name	Name	Ord.	C'd	Ma.	Fe.	To.	Ab.	C.	L.	To.	Di.	L.	R.	To.	Ad.	Inf.	Fam.
Pleasant Grove, **Fontanelle,**	'81	Jerry W. Evans,	Geo. Milne,	'91	'06	9	8	17	0	0	0	0	0	0	0	0	0	0	6
Pleasant Prairie,	1886	Mrs. John Braden,	Thomas B. Couchman, *r.*	'01	'08	15	18	33	0	0	0	0	1	6	0	7	0	0	12
Polk,	1858	Mrs. Tena Lichty,	James H. Mintier, *r.*	'89	'04	28	47	75	15	7	0	7	0	0	12	12	0	0	50
Popejoy,	1895																		
Portland,	1900	L. D. Burnham,	[Frank Barsalon, *M. E.*]		'09	2	4	6	1	0	0	0	0	0	0	0	0	0	35
Postville,	1856	Miss Margaret Mitchell,	Frank W. Pease, *r.*	'89	'06	35	103	138	43	2	0	2	0	5	0	5	2	0	80
Prairie City,	1868	Mrs. Blanche Riddle,	A. A. Thom, *r.*	'01	'08	14	46	60	19	3	0	3	0	6	0	6	3	0	40
Preston,	1854	Frank Wells,	Edward R. McCorkle, *r.*	'95	'08	20	50	70	0	6	3	9	3	3	4	10	6	0	50
Primghar,	1888	Chas. Gray,	Lucius M. Pierce, *r.*	'87	'07	55	108	163	28	3	10	13	1	8	0	9	3	1	65
Prospect Grove, Mo.,[a]	1865	Mrs. R. W. Barrow,	Jas. E. Ball, *r.*	'03	'08	14	28	42	14	0	0	0	0	0	0	0	1	0	30
Quasqueton,	1853	Mrs. Lloyd Gemmell,				18	43	61	0	5	0	5	1	0	0	1	0	0	35
Red Oak,	1870	O. P. Worsley,	Geo. E. Ladd, *r.*	'97	'07	57	152	209	36	3	9	12	1	20	1	22	2	3	138
Reinbeck,	1877	Mrs. Albert Porter,	Philip H. Ralph, *r.*	'01	'08	94	153	247	61	5	12	17	3	9	0	12	0	0	200
Riceville,	1858	Mrs. Laura Du Bois,	S. J. Huffman,	'95	'0[illegible]	53	112	165	20	4	0	4	6	14	34	54	1	2	150
Rockford,	1858	Miss Esther Lorenz,	Harley R. Core,	'05	'08	42	110	152	49	0	5	5	1	4	0	5	0	0	100
Rock Rapids,	1878	Olaf Olson,	Chas. H. Gilmore, *i.*	'90	'06	45	87	132	0	0	0	0	0	3	0	3	1	2	65
Rockwell,	1873	Harley E. Brown,	Levi D. Blandford, *r.*	'01	'07	85	94	179	20	1	3	4	1	1	0	2	0	0	80
Rodney,	1893	Isabel E. Cowan, M.D.,				10	24	34	13	0	0	0	0	0	2	2	0	0	35
Rowan,	1890	Mrs. Fleming Evans,	V. Albert Carlton, *r.*	'86	'06	33	60	93	14	8	2	10	1	4	0	5	4	10	54
Runnells,	1893	Mrs. M. E. Kern,	Edwin S. McClure, *r.*	'01	'08	17	50	67	12	5	5	10	3	3	0	6	2	0	105
Sabula,	1845	H. Schultz,	[James Parker, *Lic.*]		'09	12	30	42	0	0	3	3	1	1	2	4	0	0	50
Salem,	1853	Mrs. Myrtle B. Evans,	William T. Butcher, *r.*	'06	'07	115	146	261	50	10	11	21	4	6	0	10	4	2	125
Saratoga,	1891	Mrs. E. G. Forney,				5	8	13	0	0	0	0	0	0	0	0	0	0	12
Sergeant's Bluff,	1876																		
Sheldon,	1872	A. H. Cobb,	C. Milton Westlake, *r.*	'83	'08	61	144	205	20	4	3	7	0	5	0	5	0	0	135
Shell Rock,	1891	Grace Conn,	James J. Watson, *r.*	'95	'08	14	40	54	0	6	4	10	0	1	33	34	6	0	61
Shenandoah,	1877	Miss Carrie H. Lake,	Wm. J. Turner, *r.*	'88	'08	81	153	234	23	22	17	39	3	13	35	51	21	1	85
Sherrill, **Durango, R. 34,**	1849	Henry Franz,	Geo. Hein, *r.*	'04	'06	27	32	59	4	8	0	8	1	0	0	1	0	3	30
Sibley,	1872	C. R. Young,	Wm. A. Schwimley, *r.*	'95	'07	79	136	215	34	19	13	32	1	13	13	27	9	9	125
Silver Creek,[b]	1886	J. A. Collins,	Wm. H. Ogle, *r.*	'74	'06	19	21	40	1	0	1	1	0	2	0	2	0	0	50
Sioux City, 1st,	1857	H. P. Guiney,	Wm. L. Tenney, *i.*	'88	'07	196	402	598	0	16	19	35	5	15	0	20	10	5	400
,, Mayflower,	1887	Wm. Fouke,	Edgar C. Wolcott, *r.*	'06	'07	89	130	219	26	13	10	23	3	8	0	11	4	11	225
,, Riverside,	1892	Mrs. B. F. Trowl,				6	12	18	3	5	0	5	0	0	0	0	0	0	50
Sioux Rapids,	1875	Mrs. Susan D. Parker,	David R. Martin, *r.*	'07	'08	45	80	125	24	0	2	2	1	7	0	8	0	6	80
Sloan,	1879	Mrs. A. L. Calderhead,				34	97	131	27	16	0	16	1	3	0	4	6	0	80
Somers, Mizpah,	1897	Mrs. R. W. Tripp,	Byron W. Northrop, *r.*	'02	'07	6	4	10	0	2	0	2	1	5	4	10	2	0	20
South Herdland, **Webb,**	1906	Rockwell Belknap,	[Harry Ingham, *Meth.*]		'08	7	9	16	1	0	0	0	0	0	0	0	0	0	10
Spencer,	1872	Isaac F. Constant,	Ernest E. Day, *r.*	'99	'02	87	209	296	30	10	5	15	4	2	2	8	3	2	182
Steamboat Rock,	1897	Mrs. E. W. Noyes,	[H. H. Pitman, *Lic.*]		'07	7	31	38	6	0	3	3	0	3	0	3	0	1	25
Stillwater, **Osage,**	1894	Miss Janie Dickson,	Griggs H. Rawson, *r.*	'02	'07	25	15	40	21	0	0	0	0	3	0	3	0	0	20

[a] Farmington.

[b] Galva, R. F. D.

CHURCHES	SUNDAY SCHOOL		Y.P.S.	BENEFICENCE									Home Exp.	SALARIES, VALUES, ETC.				
Place	Superintendent	Mem.	Mem.	Foreign Miss.	Ed'n	Ch. Bdg	Home Miss.	A.M.A.	S.S.	Min. Aid	Other	Total		Salary, etc.	Ch. Erec.	Value of Ch. Prop.	Inv. Funds	Amt. of Debt
Pleasant Grove,	Jerry W. Evans,	35	0	$4	$0	$2	$0	$2	$0	$0	$0	$8	$0	$0	'81	*$1,000	$0	$0
Pleasant Prairie,	Mrs. T. W. McCormick,	30	0	5	0	0	10	0	0	0	0	15	200	150	'86	*700	0	0
Polk,	Roy Johnson,	83	22	21	0	0	19	2	5	0	30	77	770	600	1904	4,500	0	244
Popejoy,																		
Portland,	Ben Emmert,	80	25	0	0	0	0	0	0	0	0	0	300	260	'98	*1,200	0	0
Postville,	Hall Roberts, h	179	46	107	375	0	48	6	6	5	110	657	1,552	900	'70	8,500	0	0
Prairie City,	H. M. Wilson,	30	0	5	0	0	10	0	0	0	0	15	590	†600	'70	*4,500	0	0
Preston,	Wm. Remenselmeider, h	85	20	14	0	4	15	0	0	0	56	89	935	800	'89	5,000	0	0
Primghar,	Henry Sieman,	130	30	5	200	26	66	3	6	3	0	354	1,735	1,200	'90	4,000	0	0
Prospect Grove,	C. H. Harr,	20	0	0	0	2	0	0	0	0	0	2	300	125	'65	*500	0	0
Quasqueton,	Prof. Jewett,	65	16	3	0	0	12	0	0	0	0	15	600	600	'55	3,000	0	0
Red Oak,	Willis J. Bell,	110	30	148	276	6	215	45	17	9	20	736	2,205	1,200	'74	14,000	0	0
Reinbeck,	John R. Stewart,	200	41	99	155	0	104	0	5	8	9	380	2,593	1,100	1904	23,500	0	6,500
Riceville,	John Servors,	150	35	17	0	0	45	0	0	0	0	62	700	700	1902	*13,000	0	0
Rockford,	Mrs. H. F. Wellemeyer,	100	20	25	130	6	11	0	7	0	13	192	1,400	800	'83	9,000	0	0
Rock Rapids,	Homer Howell,	145	40	23	0	0	68	3	10	0	3	107	1,200	1,000	'84	6,300	0	0
Rockwell,	E. E. McEwen,	70	50	43	10	7	0	0	0	0	0	60	1,280	900	'78	6,200	0	0
Rodney,	Elsworth Inman,	35	0	2	0	0	27	0	0	0	0	29	202	†300	'93	*3,000	0	0
Rowan,	Edgar Bingham, h	130	65	45	0	2	53	0	6	2	7	115	785	†750	'90	3,500	0	0
Runnells,	G. G. Brown,	70	17	0	0	0	14	0	0	0	0	14	625	400	'93	2,500	0	0
Sabula,	Mrs. Bahne,	56	20	0	0	0	0	0	0	0	0	0	400	400	'70	*3,000	0	0
Salem,	William H. Bliss,	121	79	120	5	29	57	54	10	5	89	369	1,583	1,000	'89	5,000	0	0
Saratoga,		0	0	0	0	0	3	0	0	0	0	3	12	0	'91	800	0	0
Sergeant's Bluff,																		
Sheldon,	F. H. Wilsey,	165	65	150	700	9	135	65	0	8	40	1,107	2,889	1,340	1901	*17,000	0	0
Shell Rock,	Chas. Austin,	75	63	0	0	0	22	0	6	0	0	28	584	†600	'93	7,500	500	0
Shenandoah,	Prof. Geo. A. Brown, h	163	50	212	10	26	140	68	5	0	225	686	1,547	1,300	'77	10,000	0	0
Sherrill,	Geo. Hein,	35	0	0	10	0	11	0	0	0	7	28	400	335	'68	2,000	0	0
Sibley,	Walter Barber,	130	72	29	46	0	32	31	0	8	0	146	2,075	1,200	'99	16,500	0	0
Silver Creek,	C. A. Ellis,	70	20	15	1	2	20	9	8	1	123	179	552	375	'91	1,800	0	0
Sioux City, 1st,	H. W. Braekney,	250	125	290	1050	70	500	100	15	0	40	2,065	9,478	3,000	'90	*65,000	0	0
,, Mayflower,	D. P. Sias,	200	60	30	2	5	75	3	4	4	20	143	2,360	1,200	1905	*8,000	0	0
,, Riverside,	B. F. Trowl,	50	20	0	0	10	0		0	0	0	10	2,300	†800	1908	4,875	0	0
Sioux Rapids,	W. J. Hunt, h	150	33	41	0	8	68	7	0	0	0	124	1,464	1,000	'82	4,000	0	0
Sloan,	J. W. Whitten,	115	29	97	206	5	49	110	8	0	25	500	1,536	900	'87	5,300	407	0
Somers,	James Merritt,	40	0	0	0	8	8	0	0	0	0	16	302	150	'97	2,600	0	400
South Herdland,	Rockwell Belknap,	25	12	0	0	0	10	0	0	0	0	10	50	100		0	0	0
Spencer,	Harry E. Glover,	311	25	75	650	1	163	70	21	0	250	1,230	2,377	1,350	'93	20,000	0	0
Steamboat Rock,	Mrs. R. P. Hughes,	35	21	0	0	0	22	0	5	0	23	50	800	400	'67	3,300	0	0
Stillwater,	Geo. Newberry,	25	0	0	0	0	2	0	0	0	0	2	300	266	'98	*1,350	0	0

† Missionary aid to salary. * No parsonage.

CHURCHES		CLERKS	MINISTERS			MEMBERS				ADMITTED			REMOVED				BAPT.		
City or Town	Org.	Name	Name	Ord.	C'd	Ma.	Fe.	To.	Ab.	C.	L.	To.	Di.	L.	R.	To.	Ad.	Inf.	Fam.
Strawberry Point,	1872	A. A. Simmons,	O. M. Van Swearingen, *r.*	'76	'07	20	84	104	15	12	5	17	3	4	0	7	4	1	69
Stuart,	1871	Mrs. Jennie Ritchey,	Walter A. Briggs, *r.*	'84	'06	61	137	198	0	19	19	38	3	4	0	7	10	11	65
Tabor,	1852	Mrs. Edith Hunter,	John W. Ferner, *r.*	'76	'04	196	301	497	90	4	18	22	8	19	0	27	3	1	250
Templeton,	1876	W. J. Davis,				7	2	9	0	0	0	0	1	0	0	1	0	0	12
Terril,	1899																		
Thompson,	1895	Mrs. W. H. Dickerson,	Frank C. Gonzales,	'03	'06	5	10	15	2	0	0	0	0	2	0	2	0	2	20
Toledo,	1854	G. H. Struble,	Harland H. Pitzer, *r.*	'08	'08	22	52	74	22	0	0	0	0	1	5	6	0	0	24
Traer,	1856	Mrs. Lyman Wood,	Wesley E. Bovey,	'95	'03	135	191	326	58	3	3	6	1	12	0	13	3	4	150
Treynor,	1901	August Dammrow,	Jacob Fath, *r.*	'83	'04	36	32	68	0	12	0	12	1	4	0	5	0	15	85
Tripoli,	1900	Mrs. C. A. Schuknecht,	Wm. A. McCorkle, *r.*	'85	'06	8	17	25	0	0	4	4	0	4	0	4	0	0	45
Union,	1871	C. E. Lawrence,				45	75	120	23	0	0	0	0	7	0	7	0	0	60
Valley Junction,	1895	Mrs. Ellen Tracy,	Geo. O. Thompson, *r.*	'89	'08	5	54	59	10	0	3	3	0	10	3	13	0	5	29
Van Cleve,	1870	Miss Gertrude Turnbull,	La Roy S. Hand, *r.*	'68	'08	18	28	46	7	1	1	2	0	4	2	6	0	0	25
Victor,	1883	Miss Mary A. Whitworth,	Carl W. Hempstead, *r.*	'03	'08	17	55	72	10	0	2	2	3	12	31	46	1	2	50
Vining, *Bohemian*,	1893	Joseph Soucek,	Anton Paulu, *r.*	'90	'94	12	15	27	0	2	0	2	0	0	1	1	0	0	15
Wall Lake, **Clarion, R. 5,**	1893	Mrs. Flora Littlefield,				36	29	65	12	0	0	0	0	0	0	0	0	0	35
Washta,	1886	Vernon V. Keck,	Wm. E. Sauerman, *r.*	'01	'07	22	52	74	11	0	0	0	0	1	0	1	0	0	52
Waterloo, First,	1856	J. O. Stevenson,	Walter H. Rollins, *i.*	'98	'06	133	240	373	43	17	46	63	6	9	56	71	7	3	300
" Union,	1907	Martin Parker,	[V. Manly Patterson, *Lic.*]		'08	39	61	100	0	3	7	10	0	1	11	12	3	0	75
Waucoma,	1874	Mrs. Anna Husband,	Warren W. Tuttle, *i.*	'08	'08	40	105	145	31	0	2	2	2	1	2	5	0	0	80
Waverly,	1865	Wm. J. Taylor,	Albert R. Rice,	'04	'08	54	101	155	25	0	9	9	3	12	15	30	0	2	100
Weaver, **Pioneer,**	1889	Wm. Morse,	Horace D. Herr,	'81	'05	20	30	50	17	0	1	1	0	8	1	9	0	0	20
Webster,	1866	S. J. Grimes,	David Lower, *r.*	'99	'07	23	41	64	16	11	3	14	1	0	0	1	5	0	20
Webster City,	1855	Frank E. Landers,	John O. Thrush,	'88	'99	133	253	386	82	11	7	18	3	20	1	24	5	4	110
Wesley, 1st, *Scand.*,	1886	Ole K. Flom,	Chas. E. Nelson, *r.*	'97	'08	18	23	41	0	0	5	5	0	0	0	0	0	0	24
" 2d,	1897																		
West Burlington,	1884	Chris F. Hansen,				23	28	51	5	20	6	26	1	0	0	1	5	8	30
Westfield,	1898	Mrs. B. H. Van Vleck,	John James, *r.*	'08	'08	13	26	39	10	0	1	1	1	2	1	4	0	7	70
Whiting,	1892	Mrs. E. M. Cassady,	A. R. Heaps,	'07	'07	57	115	172	37	13	4	17	1	0	0	1	9	0	70
Williamsburg,	1858																		
Winthrop,	1865	Mrs. Hattie Brintnall,	T. B. Wadleigh, *r.*	'97	'08	72	125	197	43	0	5	5	4	8	27	39	0	2	69
Wittemberg, **Newton,**	1865	Miss Floy McElroy,	Robert F. Lavender,	'87	'03	48	49	97	9	18	4	22	0	2	0	2	11	7	40
Woden,	1899	Mrs. Maggie Cunningham,				5	8	13	2	0	0	0	0	0	1	1	0	0	35

NAME OF STATE ORGANIZATION: GENERAL CONGREGATIONAL ASSOCIATION OF IOWA.

NAME OF CHURCH CHANGED: Ottumwa, 2d, to Ottumwa, Plymouth.

NAMES OF CHURCHES DROPPED: Burdette; Cliffland; Fairfax; Keb; Ledyard; Smithland; Union Valley; Wheatland.

CHURCHES: *Supplied by,* — Pastors installed, 12; pastors recognized, 148; pastors, 60; licentiates, 7; supplies, 8; vacant, 72. Total, 307.

MINISTERS: Pastors installed, 11; pastors recognized, 152; pastors, 24; supplying churches, 34. Total, 221. Without charge, 124. Total number of ministers, 345.

MEMBERSHIP: No. of males, 12,866; No. of females, 24,214. Total, 37,080. Absent, 5,341. *Additions,* — on confession, 1,716; by letter, 1,190. Total, 2,906. *Removals,* — death, 383; dismission, 1,348; revision, 1,274. Total, 3,005.

BAPTISMS: Adults, 854; infants, 636.

FAMILIES: 23,756.

CHURCHES	SUNDAY SCHOOL			V.P.S.	BENEFICENCE									Home Exp.	SALARIES, VALUES, ETC.				
Place	Superintendent		Mem.	Mem.	Foreign Miss.	Ed'n	Ch. Bdg	Home Miss.	A.M. A.	S. S.	Min. Aid	Other	Total		Salary, etc.	Ch. Erec.	Value of Ch. Prop.	Inv. Funds	Amt. of Debt
Strawberry Pt.,	Parke Buckley,		94	25	$41	$0	$5	$11	$0	$0	$0	$0	$57	$1,221	$800	'83	$4,000	$0	$0
Stuart,	C. C. Curtis,		166	26	80	5	22	43	20	15	0	90	275	2,657	1,000	1903	13,500	0	860
Tabor,	Rev. John W. Ferner,	h	264	47	171	10	0	205	29	19	0	52	486	7,048	1,300	'75	30,000	0	700
Templeton,			0	0	0	0	0	0	0	0	0	0	0	63	63	'81	*300	0	0
Terril,																			
Thompson,	E. R. Alquist,		35	0	5	0	0	29	6	0	0	0	40	0	400	'95	1,500	0	0
Toledo,	D. H. Overholzer,		42	15	0	0	0	19	7	0	0	0	26	900	†900	'96	*16,000	0	1,340
Traer,	B. Frank Thomas,		230	30	337	389	32	223	83	30	15	58	1,167	2,999	1,500	1900	20,000	0	0
Treynor,	Wm. Strohbehn,	m	65	16	20	5	0	20	5	9	2	11	72	800	600	1901	4,000	0	0
Tripoli,	L. J. Smith,	m	90	55	5	0	26	45	0	0	0	5	81	1,000	650	'82	3,000	0	0
Union,	Cora E. Chapin,		70	25	0	0	0	34	0	0	0	16	50	800	800	1907	8,000	0	0
Valley Junction,	Mrs. Wm. Moberly,		75	14	0	0	0	0	0	0	0	0	0	1,000	1,000	'95	*4,000	0	0
Van Cleve,	Mrs. Geo. Appel,		30	22	24	25	0	31	11	5	0	0	96	600	550	'78	3,700	0	0
Victor,	Frank E. Lewis,		65	0	35	0	0	84	4	9	0	10	142	900	700	'75	5,000	0	0
Vining,	Mrs. Anton Paulu,		43	0	0	5	0	10	0	0	0	0	15	51	31	'93	1,800	0	0
Wall Lake,	E. N. Littlefield,		50	20	0	0	0	3	0	0	0	0	3	190	190	'94	*1,600	0	0
Washta,	Mrs. Ada Smith,	h	80	26	24	2	8	65	3	10	0	28	140	812	700	'86	2,550	0	0
Waterloo, 1st,	A. E. Haswell,		350	52	239	2100	7	224	41	28	0	4,313	6,952	4,426	2,200	1907	*65,000	0	10,000
,, Union,	Martin Parker,		60	75	0	0	0	0	0	0	0	0	0	650	†1,000	'98	*5,000	0	0
Waucoma,	P. W. Keith,		60	20	20	5	15	20	10	6	0	6	82	920	650	'74	5,500	0	0
Waverly,	Nat. P. Ellis,	h	140	34	39	6	5	51	13	15	0	0	129	1,200	900	'97	9,000	0	0
Weaver,	Harry Adams,		40	0	0	0	0	0	0	20	0	0	20	250	200	'89	*2,000	0	0
Webster,	J. C. Herrick,	h	65	0	0	0	698	0	0	0	0	0	698	600	600	'68	2,500	0	0
Webster City,	F. A. Boysen,		275	85	162	2	3	126	30	2	0	2,300	2,625	2,932	1,600	'90	*25,000	0	0
Wesley, 1st,	Ole K. Flom,		20	21	16	0	24	33	0	4	0	0	77	179	153	'89	1,000	0	0
,, 2d,																			
W. Burlington,	Chris F. Hansen,		35	10	0	0	0	0	0	0	0	0	0	325	†325	'88	*3,000	0	0
Westfield,	Rev. John James,		45	27	0	0	4	18	0	0	0	0	22	600	†600	'99	*3,000	0	0
Whiting,	A. M. Patterson,	h	142	75	238	2253	29	148	57	20	15	240	3,000	2,199	1,000	'93	7,000	0	0
Williamsburg,																			
Winthrop,	Harold Brintnall,		200	56	66	15	10	74	14	11	32	84	306	1,476	850	'69	6,000	0	0
Wittemberg,	Bert Beatty,		90	75	40	0	12	44	0	6	0	0	102	900	580	'68	4,000	0	0
Woden,	Wm. Skinner,		45	20	0	0	0	0	0	0	0	0	0	0	†600	'99	*1,800	0	0

† Missionary aid to salary. * No parsonage.

SUNDAY SCHOOLS: Members, 29,995.
YOUNG PEOPLE'S SOCIETIES: Societies, 196; members, 7,541.
CONTRIBUTIONS: No. of churches contributing, 258. Foreign Missions, $15,484; Education, $44,048; Church Building, $2,720; Home Missions, $15,208; American Missionary Association, $3,604; Sunday Schools, $2,185; Ministerial Aid, $1,038; Other, $27,482. Total, $111,769.

HOME EXPENSES: No. of churches reporting, 265; amount, $451,932.
INCREASE: Benevolence, $44,302; Home Expense, $57,442; Value of Property, $139,328; Amount of Debt, $8,981.
DECREASE: Churches, 8; Members, 90; Sunday School members, 913.
LEGACIES: Anamosa, $5,100; Mt. Pleasant, $1,000; Montour, $340; Monona, $300. Total, $6,740.

For Fifth-Year Statistics see General Summaries.

CHURCHES IN IOWA UNITED IN SUPPORT OF A PASTOR.

Church.	United with
Almoral, Greeley	Earlville.
Ames	Kelley.
Ankeny	Crocker.
Bassett	Ionia.
Berlin	Dinsdale.
Bethel	Colesburg and Osterdock.
Beulah	Grand River; Madison Co., First; Madison Co., Fellowship.
Bondurant	Linn Grove.
Britt, Second	Wesley, First, *Scand.*
Buffalo Center	Thompson.
Carnforth	Victor.
Castleville	Winthrop.
Center	Manson.
Central City	Jackson.
Chester Center	Newburg.
Colesburg	Bethel and Osterdock.
Crocker	Ankeny.
Dinsdale	Berlin.
Durango	Sherrill.
Earlville	Almoral.
Ellsworth	Lincoln.
Farmington	Prospect Grove, Mo.
Fontanelle	Pleasant Grove.
Fort Atkinson	New Hampton, *German.*
Galt	Wall Lake.
Gem Point	Orient.
German Township	Webster.
Grand River	Beulah; Madison Co., First; Madison Co., Fellowship.
Green Island	Sabula.
Humboldt	Weaver.
Independence	Pleasant Prairie.
Ionia	Bassett.
Jackson	Central City.
Keck	Silver Creek.
Kelley	Ames.
Lakeside	Pioneer.
Lawler	Waucoma.
Lincoln	Ellsworth.

CHURCHES IN IOWA UNITED IN SUPPORT OF A PASTOR. — *Continued.*

Church	United with
Linn Grove	Bondurant.
Luzerne	Vining.
McIntire	Riceville.
Madison County, First	Beulah, Grand River, and Madison, Fellowship.
Madison, Fellowship	Beulah, Grand River, and Madison County.
Manson	Center.
Moorland	Somers.
Newburg	Chester Center.
New Hampton, *German,*	Fort Atkinson.
Newtonville	Quasqueton.
Nilesville	Orchard and Stillwater.
Orchard	Nilesville and Stillwater.
Orient	Gem Point.
Osterdock	Colesburg and Bethel.
Oto	Rodney.
Pioneer	Lake Side.
Pleasant Grove	Fontanelle.
Pleasant Prairie	Independence.
Prospect Grove, Mo.	Farmington.
Quasqueton	Newtonville.
Riceville	McIntire.
Rodney	Oto.
Sabula	Green Island.
Sherrill	Durango.
Silver Creek	Keck.
Somers	Moorland.
Stillwater	Orchard and Nilesville.
Thompson	Buffalo Center.
Victor	Carnforth.
Vining	Luzerne.
Wall Lake	Galt.
Waucoma	Lawler.
Weaver	Humboldt.
Webster	German Township.
Wesley, First, *Scand.*	Britt, Second.
Winthrop	Castleville.

KANSAS.

General Association of Congregational Ministers and Churches of: Organized August, 1855. Officers: Howard W. Darling, Wichita, moderator; Rev. Wilson C. Wheeler, Seneca, statistical secretary; Rev. John E. McClain, Newton, treasurer. Session of 1909: Newton, May 11–14.

Churches		Clerks	Ministers			Members				Admitted			Removed				Bapt.		
City or Town	Org.	Name	Name	Ord.	C'd	Ma.	Fe.	To.	Ab.	C.	L.	To.	Di.	L.	R.	To.	Ad.	Inf.	Fam.
Alanthus,	1890																		
Alexander, *German*,	1903	J. Schwarzkopf,	David Preikszas,	'08	'08	9	8	17					1		38	39		4	9
Alma,	1875	Simeon C. Smith,				34	47	81	26	0	5	5	1	1	1	3		1	75
Almena,	1886	Mrs. Carrie J. Dunlap,				29	50	79	9	1	1	2	1	1	0	2	0	0	50
Alton,	1876	Mrs. Henry S. Woodard,				19	42	61	13	0	0	0	1	18	0	19	0	0	40
Altoona,	1871		[C. L. Dailey,]		'09														
Anthony,	1879	W. F. Brackett,	Benj. F. Buck,	'00	'07	28	90	118		4	9	13	4	3		7		2	80
Argentine,	1882	Mrs. W. J. Ritter,				46	95	141	31	5	3	8	3	4	1	8	1	4	80
Arkansas City,	1887	Mrs. D. C. Allen,	Wm. F. Harding,	'91	'07	39	55	94	21	14	16	30	3	9	0	12	3	0	130
Arvonia,	1869	Wm. Protheroe,	Idrys Jones,	'87	'08	27	29	56			1	1	1			1			26
Ash Rock, **Woodston**,	1878	Chas. Vanderlip,				27	30	57	25	0	0	0	1	0	0	1	0	0	25
Atchison,	1858	A. W. Loren,	Herbert M. Willis,	'00	'08	12	63	75	15	0	1	1	0	6	45	51	0	0	50
Athol,	1888	Mrs. R. Lida Goldsmith,	James Lee Read,	'95	'08	35	48	83	8	6	5	11	0	3	9	12	5	0	60
Atwood,	1886	H. H. Obert,	Chas. J. Rives,	'95	'08	32	55	87	28	6	21	27	0	0	0	0	0	0	28
Bala,	1871	W. T. Davies,	W. L. Martin,	'90	'08	10	15	25	0	1	0	1	1	0	0	1	0	1	6
Banner,	1896	Miss Jennie A. Guilbert,	Chas. W. Harper,	'07	'05	7	10	17	2	1	2	3	0	2	0	2	1	0	8
Bazine, *German*,	1908	Henry Deines,	David Preikszas,	'08	'08	15	16	31										5	10
Bloomington,	1875	Mrs. Anna Snyder,				13	23	36	10	0	0	0	1	4	0	5	0	0	30
Blue Rapids,	1872																		
Brookville,	1873																		
Burlington,	1869	Chas. S. Clarke,	Allison O. Downs,	'78	'05	49	83	132	30	47	6	53	1	3	0	4	31	2	50
Capioma, **Sabetha**,	1871	Geo. E. Hollister,	Geo. Brimacombe,	'70	'09	28	30	58	11	0	0	0	1	0	2	3	0	0	20
Carbondale,	1878	Dea. John W. White,				10	36	46	2	8		8	1			1	5		100
Carson, **Hiawatha**,	1894	Miss Rhoda Marks,	Hubert O. Judd,	'98	'09	8	10	18	2	3		3		5		5	3		4
Centralia,	1869	Mrs. Amilia C. Riding,				91	168	259	32	1	4	5	2	9	0	11	1	0	80
Chapman,	1881	Mrs. Ida Armold,	Miss Annie E. Switzer,	'07	'08	37	53	90	51	0	0	0	0	6	3	9	0	0	35
Chase,	1877	Mrs. Kate Z. Janes,	Wm. B. Maggs,	'92	'08	17	33	50	8	0	6	6	0	0	0	0	0	0	16
Clay Center,	1884	John Bergland,	Geo. Brown	'69	'06	23	54	77	0	0	6	6	2	2	0	4	0	0	40
Coal Creek, *Welsh*,	1899	Dea. J. R. Maddock,[a]	[Hugh Rowland, *Wes., Lic.*]		'09	24	31	55	8	1	10	11	0	1	0	1	3	1	15
Collyer,	1880		Chas. W. Harper,	'07	'05	13	25	38	8	12	5	17	1	0	0	1	8	0	30
Comet, **Powhattan**,	1873	Mrs. Margaret K. Moose,	[Wilbert E. Dull, *Lic.*]		'08	16	31	47	12	0	0	0		3		3			20
Cora, **Lebanon No. 4**,	1875	Mrs. Grace H. Patterson,	Samuel Wood,	'79	'09	58	70	128	9	1	0	1	1	2	0	3	7	0	100
Council Grove,	1863	Miss Laura E. Fisher,	Archie Toothaker,	'02	'07	57	135	192	44	9	4	13	0	8	0	8	6	1	100
Deerfield, *German*,	1908	J. Kisselman,	Ed. Bekeschus,	'98	'07	48	48	96										42	56
Dial, **Luray**,	1887																		
Diamond Springs,	1869																		

[a] Emporia, R. No. 5.

CHURCHES	SUNDAY SCHOOL			BENEFICENCE										SALARIES, VALUES, ETC.				
Place	Superintendent	Members	Young People's Societies, Mem.	Foreign Missions	Education	Church Bldg.	Home Missions	Am. Miss. Association	Cong. S. S. and Pub. Soc.	Minister'l Aid	Other Charities	Total	Home Expenditure	Salary, etc.	Date Erection of Church	Value Church Property	Investment Funds	Amt. of Debt
				$	$	$	$	$	$	$	$	$	$	$		$*	$	$
Alanthus,																		
Alexander,	Christian Block,	10												†600	1907	1,500		400
Alma,	I. A. Robertson,	80		58		4	87		9		8	166	740	700	'81	5,000		
Almena,	W. E. Malcolm,	131	82	35	0	0	21	8	5	16	3	88	990	600	'86	4,000		150
Alton,	Mrs. Henry S. Woodard,	118	34	29	0	3	44	0	10	0	0	86	508	350	'89	3,500		330
Altoona,														950	'79	4,000		
Anthony,	T. E. Wilson,	80	20	15		5	31		2		3	56	1,189	1,200	'80	3,000		
Argentine,	Miss Charlotte Forsythe,	200	53			2	4		2		6	14	970	†900	1905	*7,000		1,400
Arkansas City,	Mrs. W. E. Moore,	125	70	21		13	65	0	14	0	10	123	1,200	900	'91	*18,000		
Arvonia,	Wm. Oliver Jones,	30	10			5	16		1			22	400	500	'79	*1,000		
Ash Rock,	Chas. Vanderlip,	60					2		2			4	40		'82	*800		
Atchison,	C. C. Cash,	15	20		1	8	25	5	3	0	0	42	1,900	†1,200	'96	*12,000		
Athol,	James Wherry,	113	30	20	15	5	50	4	5	3	17	119	1,600	800	'89	2,000	2,500	
Atwood,	Mrs. Mary S. Rives,	50	12	1	0	0	10	4	0	5		20	1,388	†450	'86	6,000		380
Bala,	W. T. Davies,	50					20	13				33		200	'71	*800		
Banner,	Chas. Riggs, h	25							2			2		88		*		
Bazine,											100	100		†100		*		
Bloomington,	Mrs. M. T. Orr,	50	0	0	0	3	25	0	2	0	0	30	151	250	'87	*1,000		400
Blue Rapids,															'82	1,200		
Brookville,																*		
Burlington,	Mrs. Leila A. Downs,	85	15	52	0	16	52	0	10	0		130	1,360	900	'68	*2,500		
Capioma,	R. K. Stalcup,	65	0				10					10	150	300	'80	1,500		
Carbondale,	P. W. Robison,	90		6	4	5	16	3	3	4		41	400	500	'79	*3,000		
Carson,	Albert C. Dannenberg,	25			30		25	10	2			67	1,410	100	'93	*1,800		
Centralia,	R. H. Mather,	197	60	78	6	13	282	18	13	6	15	431	1,321	900	'90	7,200		
Chapman,	Miss Maud McShea,	50							2			2		†500	'85	4,000		
Chase,	Mrs. J. A. Link,	54	0	10	1	4	25	2	25	2	15	84	820	†700	'82	2,000		
Clay Center,	Mrs. J. H. Kirtz,	75	0	10	2	4	25	4	4	2	20	71	746	600	'84	7,000		
Coal Creek,	Arthur Lewis,[a] h	50	30	0	0	0	10	15	0	0	8	33	200	168		*		
Collyer,	Geo. Morrell,	75	0		2		15		5			22	200	†200	'88	*500		
Comet,	Wm. H. Jordan,	55	0				15		7			22	140	350	'85	*1,200		400
Cora,		145	40	48	3	6	112	6	14	5	9	203	705	600	'74	2,500		
Council Grove,	A. C. Van Camp,	75	20	44	0	0	85	12	8	4	47	200	1,288	900	1900	9,000		
Deerfield,	Jacob Kisselman	30									12	12		†300		*		
Dial,									5			5			'85	*500		
Diamond Sp'gs,									1			1			'84	*1,000		

[a] Emporia, R. D. 5.

† Missionary aid to salary. * No parsonage.

CHURCHES		CLERKS	MINISTERS			MEMBERS				ADMITTED			REMOVED				BAPT.		
City or Town	Org.	Name	Name	Ord.	C'd	Ma.	Fe.	To.	Ab.	C.	L.	To.	Di.	L.	R.	To.	Ad.	Inf.	Fam.
Douglass,	1870	C. R. Alger,	W. A. Sprague,	'96	'07	29	59	88	0	4	5	9	0	5		5	3	0	62
Dover,	1872	Mrs. Clara Guild,	Mrs. Rose Roberts,	'00	'06	23	26	49	7									2	44
Downs,	1879	Miss Mame J. White,	John P. Campbell,	'90	'08	78	159	237	42	28	13	41	3	6	3	12	4	11	150
Dry Creek, *Welsh*,	1871	I. J. Jones,				34	37	71	3	17	5	22		5	0	5	5		24
Dunlap,	1882	G. A. Keinath,	Joseph P. Preston,	'68	'08	11	17	28	8	0	0	0	0	2	2	4	0	0	20
Ellis,	1873	Mrs. Estelle V. Holman,	John F. Childress,	'86	'08	29	59	88	4	9	6	15	0	1	0	1	2	4	120
Emporia, 1st,	1857	Miss Ellen Plumb,	John H. J. Rice,	'87	'06	108	224	332	35	7	6	13	2	13	0	15	4	0	125
,, Bethany,	1868	W. E. Samuel,				42	66	108	0	0	0	0	2	6	0	8	0	0	54
Eureka,	1868	Wm. J. Bilson,	Alpheus M. Spangler,	'88	'08	95	177	272	26	0	1	1	3	14	0	17	0	0	200
Fairview,	1889	J. W. Robinson,	Albert E. Seibert,	'83	'08	70	93	163	41	0	4	4		17	7	24			60
Fall River,	1897	Bessie Noakes,	[Rudolph J. Hasstedt, *Lic.*]		'06	14	18	32	15	0	0	0	0	0	0	0	0	0	15
Ford,	1886	Mrs. Kate Van Horne,	Wm. Steele,	'87	'07	6	29	35	0	14	1	15	1	0	1	2	7	0	25
Fort Scott,	1869	Miss Mary A. Angell,	Andrew O. Penniman,	'82	'08	58	97	155	19	0	1	1	0	9	0	9	1	3	50
Fowler,	1884	Mrs. John A. Porterfield,	Isaac M. Waldrop,	'03	'07	13	24	37	0	3	2	5	0	0	0	0	0	0	20
Fredonia,	1871	Miss Lena Koch,	Francis Wm. Bates,	'87	'09	22	52	74	9	9	3	12	0	4	40	44	9	1	36
Garden City, *German*,	1906	Geo. Oblender,	Ed. Bekeschus,	'98	'07	20	20	40		8		8			12	12		12	20
Garfield,	1873	D. B. Wolcutt,	John C. Reeve,	'91	'07	23	27	50	9	0	4	4	2	4	4	10	0	0	40
Garnett,	1888	D. N. Simmons,	[Orley Miller, *Lic.*]		'09	15	71	86	12	4	2	6	3	2	5	10	0	0	50
Gaylord,	1881	Mrs. Dollie Boesche,	G. E. Mann,	'06	'08	19	33	52	5	13	0	13	0	3	0	3	3	1	50
Geneva,	1857	Henry H. Gray,	Theo. K. Bosworth,	'07	'05	12	25	37	8	2	0	2	2	1	0	3	0	0	25
Goodland,	1888	Mrs. Harry B. Felt,				6	31	37	9	8	7	15	0	4	0	4	8	0	40
Goshen, Green,	1877	Miss Lettie Lloyd,	Nels Johan Lind,	'97	'08	10	12	22	2	0	0	0	0	0	0	0	0	0	14
Grainfield,	1908	A. J. Seilinger,	Chas. W. Harper,	'07	'08	9	11	20	0	0		0				0			25
Great Bend,	1872	E. C. Davis,	Wm. L. Sutherland,	'80	'01	89	199	288	25	14	3	17	5	15	0	20	11	4	225
,, South Bend,	1895	Mrs. F. Plankenhorn,				8	15	23	4	0	1	1	0	1	0	1	0	0	20
Haven,	1883	Mrs. Lottie Henderson,	R. E. Dimond,	'08	'09	13	37	50	14	1	4	5	2	8	0	10			50
Herndon,	1893	Mrs. R. C. Drath,	Chas. G. Rives,	'95	'08	8	12	20	6	1	1	2	0	0	0	0	0	1	22
Hiawatha,	1869	Mrs. W. W. Nye,	Hubert O. Judd, *r.*	'98	'05	56	127	183	46	1		1	1	2	0	3	0	4	65
Highland,	1865	Miss Fannie Brown,				40	60	100	14			0				0			50
Hutchinson,	1888	Miss Bertha M. Chapman,				22	34	56	16	3	12	15	0	4	4	8	1	0	25
Independence,	1871	Dea. D. W. Kingsley,	Joseph R. Beard,	'94	'07	77	122	199	21	52	26	78	2	6	5	13	40	2	185
Jetmore,	1885	Mrs. Mabel Christy,	John W. Eldred,	'94	'08	21	30	51		17	13	30	1	5	0	6	9	5	13
,, Bethany,	1900	Mrs. Hettie E. Thresher,	John W. Eldred,	'94	'08	8	16	24	11	0	0	0	0	12	1	13	0	0	4
Junction City,	1863																		
Kansas City, 1st,	1858	Miss Mary L. Dougherty,	J. Addison Seibert, *i.*	'94	'05	99	168	267	31	11	12	23	4	2	0	6	7	7	175
,, Pilgrim,	1881	Miss Edyth Adamson,				25	55	80	10	17	2	19		4		4	8	1	50
,, Chelsea,	1890	Mrs. Stanton C. Bruner,	Oscar Eugene Harris,	'07	'07	96	152	248	28	100	8	108	3	6	1	10	48	0	200
,, Bethel,	1893		Leroy A. Halbert,	'02	'03	2	3	5	1	0	0	0	0	2	0	2	0	0	75
,, Plymouth,	1900																		
,, Grand View,	1907	Kyle A. Phalp,	Ira Tapper Hawk,	'05	'08	32	47	79	17	6	6	12	0	8	1	9	3	3	150

CHURCHES	SUNDAY SCHOOL		Y.P.S.	BENEFICENCE									Home Exp.	SALARIES, VALUES, ETC.				
Place	Superintendent	Mem.	Mem.	Foreign Miss.	Ed'n	Ch. Bdg	Home Miss.	A.M. A.	S. S.	Min. Aid	Other	Total		Salary, etc.	Ch. Erec.	Value of Ch. Prop.	Inv. Funds	Amt. of Debt
Douglass,	J. A. Middlekauf,	99	38	$44	$0	$5	$55	$0	$9	$0	$15	$128	$1,230	$800	'82	$3,000	$.	$
Dover,	Jason Flickenger,	60		20		4	33		5			62	411	300	'74	2,500		
Downs,	Mrs. W. A. Johnson,	125	40				172	7	8	9	137	333		1,000	1904	10,000		2,000
Dry Creek,	I. J. Jones,	40	0			5	10					15	375		'71	*1,200		
Dunlap,	J. A. Burton,	27											68	450	'83	*800		300
Ellis,	J. S. Nicholson,	123	56	30		6	35	6	13	3	53	146	8,110	800	1908	*14,000		2,928
Emporia, 1st,	Miss May A. Whitney,	154	35	140		15	406	5	10	0	135	711	3,784	1,800	'81	25,000		
,, Bethany,	Olive Atherton,	80	0											700	'82	*10,000	0	0
Eureka,	Edwin Tucker,	140	80	250	10	5	250	15	5	6	1,200	1,741	2,469	1,200	'88	13,000		900
Fairview,	Frank Van Dalsen,	150	30	5	2	3	38		5	2		55	766	900	1907	9,000		
Fall River,	Grace Palmer,	35					10		2			12	108	†175		*		
Ford,	Wm. A. Balfour,	40	18	10	1	3	26	1	6	1	0	48	698	650	'86	2,000	0	0
Fort Scott,		115	32	23	0	4	55	0	4			86	130	1,000	'75	*10,000		
Fowler,	J. B. McClure,					3	25					28		400	'84	*800		
Fredonia,	Wesley Mathews,	40	28				40		3			43	700	†800	'86	6,500		
Garden City,	L. Viet,	15		6		7	8					21	200	†800	1907	*2,550		
Garfield,	Mrs. Geo. K. Demun,	34	0	7	0	26	20	10	5	0	2	70	900	800	'75	1,500		400
Garnett,	D. N. Simmons,	35	25				40		3			43		700	'89	*8,000		
Gaylord,	Mrs. A. M. Lewellen,	80	48	20	0	3	25	0	17	0	0	65		400	1906	5,500		
Geneva,	[Union.]								3		10	13	125	100	'65	*500		400
Goodland,	Mrs. Clara Faber, h	83	25				16	0	4			20	1,387	†700	'89	4,000		1,000
Goshen,	Ella H. Lloyd,	35							5			5	140	275	'92	*1,500		
Grainfield,	C. O. Benton [Union],												300	100		*200		
Great Bend,	Miss Lillian Dainkman,	199	25	65	12	16	123	36	13	8	83	356	3,188	1,200	'91	8,000		
,, South Bend,							5					5	32			*50		
Haven,	M. A. Laughlin,	40											600	600	'83	3,500	192	
Herndon,	Mrs. Mary Kaden,	50	0						5		1	6	413	350	'93	*3,000		600
Hiawatha,	Samuel Bierer,	60	0	43	10	10	181	25	10	5	42	326	1,500	1,000	'70	10,000		
Highland,	Albert Swanson,	98	15	16	0	0	25					41	990	700	'67	3,000		0
Hutchinson.	S. Ellis Pratz,	45	13	0	0	0	11	0	4	9	5	29	642	†1,000	1904	*4,000		277
Independence,	Wm. R. Pease, hm	222	84			9	29	0	11		550	599	1,136	1,000	'73	1,500	9,500	
Jetmore,	John C. Burns,	50	0	0	0	5	15	0	0	0		20		†600	'85	3,000		
,, Bethany,	Paul Wallace,	25	0				8					8		†75		* .		
Junction City,															'63	*2,500		
Kansas City, 1st,	Rev. F. G. Brainerd,	218	26	122	20	28	220	23	20	14	175	622	3,821	1,800	'90	*25,000		500
,, Pilgrim,	W. J. Craig,	60	21	5	1	3	14	1	5	1	15	45	725	†1,200	'91	*3,000		500
,, Chelsea,	Dr. Geo. M. Love,	246	33	13	0	10	20	10	9	2	29	93	1,459	800	1907	*10,000	300	1,350
,, Bethel,	Dr. F. C. Rumsey,	100					5		1			6	3,250	†600	1908	*4,000		
,, Plymouth,																*		
,, Gr'd View,	Rev. Ira T. Hawk,	55	6	8	2	4	20	4	4	2		44		†1,000	1907	*5,000		2,000

† Missionary aid to salary. * No parsonage.

CHURCHES		CLERKS	MINISTERS			MEMBERS				ADMITTED			REMOVED				BAPT.		
City or Town	Org.	Name	Name	Ord.	C'd	Ma.	Fe.	To.	Ab.	C.	L.	To.	Di.	L.	R.	To.	Ad.	Inf.	Fam.
Kansas City, **Rosedale,**	1908	Miss Amilia Stable,	Leroy A. Halbert,	'02	'08	11	17	28	1	23	5	28				0	13	0	50
Kensington,	1888	Mrs. C. Williamson,	James G. Dougherty,	'70	'07	2	22	24	3	9	1	10	0	3	0	3	2	0	24
Kinsley,	1874	Miss Donna J. Bingham,	Edwin B. Smith,	'95	'09	33	67	100	19	4	0	4	3	5	1	9	3	9	95
Kiowa,	1886	Mrs. A. Gregory,	Geo. D. Stromire,	'88	'08	36	69	105	8	40	3	43	1	3	0	4	21	0	125
Kirwin,	1875	Ferris L. Platt,	David D. McSkimming,	'89	'08	68	102	170	26	1	0	1	0	1	0	1	1	0	140
Lawrence, Plymouth,	1854	Geo. C. Wolf,	Wm. W. Bolt,	'98	'04	215	376	591	60	22	30	52	7	19	0	26	17	8	290
„ Pilgrim,	1866	Mrs. F. E. Barrett,	[Homer W. Cox, *Lic.*]		'08	9	40	49	5	0	0	0	1	7	8	16	0	0	42
Leavenworth,	1858	Mrs. John Hall,				59	122	181	47	8	7	15	4			4		1	100
Lenora,	1884	Mrs. Margaret R. Cole,				26	53	79	10	1	0	1	2	8	0	10	1	1	42
Leona,	1885		Flaviel A. Bodwell,	'91	'07	21	23	44	0	19	1	20	1	0	0	1	15	2	40
Linwood,	1872	Geo. T. Wetzel,	Chas. H. Husband,	'03	'06	24	45	69	20	5	3	8	3	0	0	3	4	1	50
Little River,	1876	Miss Neva F. Branhard,	Willard H. Brooks,	'92	'07	40	74	114	21	17	1	18	2	2	4	8	15	2	50
Longton,	1882	Lauren Hale,	[James E. Estep, *Bapt.*]		'08	13	43	56	24	1	1	2		8	12	20			30
Louisville,	1867	Mrs. J. E. Balderson,				6	18	24	13										12
McDonald,	1887																		
McPherson,	1873	W. J. Krehbiel,	Ernest R. Latham,	'02	'08	94	134	228	47	2	2	4	1	7	0	8	1	1	108
Maize,	1871	S. J. Ludenslager,	R. E. Dimond,	'08	'09	23	45	68	12	1	3	4	0	3	5	8	0	1	50
Manhattan,	1856	Chas. P. Makinson,	Oakley B. Thurston,	'86	'03	117	167	284	55	7	16	23	0	4	15	19	1	2	125
Maplehill,	1871	Mrs. Bertha Weaver,	Guy Foster,	'93	'09	9	34	43	11	1	0	1	0	2	3	5	1	0	30
Midland, **Saxman,**	1906																		
Milford,	1868	Chas. R. Sanford,	Wm. L. Martin,	'90	'08	26	50	76	12	1	1	2	3	3	0	6	1	1	50
Mound City,	1867	Mrs. Ella Latham,				25	38	63	14	3	0	3	1	0	0	1	0	0	30
Mt. Hope,	1875	Geo. A. Gilmore,	Jasper C. Warren,	'82	'09	34	71	105	16	26	3	29	0	3	0	3	20	8	75
Mt. Union,	1888																		
Muscotah,	1866	Calvin Bushey,	Aaron Breck,	'98	'09	41	81	122	18	0	1	1	1	7	38	46	0	0	75
Neosho Falls,	1871	Miss Abbie M. Boyden,				45	63	108	21	3		3	3	4		7	2		42
Netawaka,	1878	Miss Clara A. Myers,				8	10	18	2	0	2	2	2	16	19	37	0	0	25
Newton,	1884	Mrs. J. F. Bell,	John E. McClain,	'94	'07	74	141	215	17	24	15	39	1	7	0	8	2	10	136
Nickerson,	1879	Mrs. Mary Murphy,	Wm. T. Snyder,	'97	'07	52	78	130	20	4	2	6	1	5	0	6	0	0	60
Ocheltree, **Olathe, No. 4,**	1889	Mrs. Nancy C. Holcomb,	Wm. L. Elledge,	'95	'08	12	36	48	13	7	1	8	0	0	0	0	7	0	46
Olathe,	1865	Martin Van B. Parker,	Wm. M. Elledge,	'95	'04	63	149	212	47	28	7	35	3	2		5	21	2	128
Onaga,	1868	Mrs. Ella G. Dunn,	Frank L. Marcy,	'01	'08	29	59	88	21	5	1	6	2	8	10	20	4		60
Oneida,	1880	Miss Lida Neely,	Elizabeth T. Howland,	'94	'09	8	21	29	4	0	0	0	3	2	0	5	0	0	40
Osage City, *Welsh,*	1876																		
Osawatomie,	1856	Mrs. Alex H. Hume,				4	11	15						2	1	3			10
Osborne,	1872	J. K. Eckman,	Frank P. Strong,	'99	'06	50	116	166	14	9	8	17	1	8	2	11	4	0	75
Oswego,	1868																		
Ottawa,	1870	F. A. Waddle,	Wm. Thayer Jordan,	'91	'07	54	123	177	20	7	5	12	2	2	12	16	1	0	85
Overbrook,	1890	Mrs. Jennie E. Heberling,	Dwight H. Platt,	'94	'08	55	75	130	15	6	2	8	0	9	0	9	11	0	400
Pantteg, W., **Osage City,**	1891	Mrs. Hattie Lewis,				15	17	32	4	0	0	0	1	0	0	1	0	0	12

CHURCHES	SUNDAY SCHOOL		V.P.S.	BENEFICENCE									Home Exp.	SALARIES, VALUES, ETC.				
Place	Superintendent	Mem.	Mem.	Foreign Miss.	Ed'n	Ch. Bdg	Home Miss.	A.M.A.	S.S.	Min. Aid	Other	Total		Salary, etc.	Ch. Erec.	Value of Ch. Prop.	Inv. Funds	Amt. of Debt
Kansas City,	W. T. Miller,	60	9	$1	$	$	$	$	$	$	$	$1	$	†$600		*$1,000	$	$
Kensington,	Mrs. E. G. Hinman,	25	0	0	0	5	20	0	2	0	0	27	660	†600	'92	*1,500		
Kinsley,	Mrs. M. E. Milner,	95	20	15	0	5	60	16	6	15	5	122	1,343	900	'85	11,000		
Kiowa,	O. P. T. Ewell, m	108	45	32		7	39	4	25	3		110	1,005	1,100	1905	9,000		500
Kirwin,	John Grey,	115	32	56	2	2	58	2	2	0	20	142	1,275	1,000	'81	7,000		
Lawrence, Plym.,	S. A. Wood,	395	109	363	22	66	540	32	45	52	501	1,621	4,164	1,700	'68	48,000	1,650	
,, Pilgrim,	Miss Edna Dickes,	35	0	0			10					10	270	300	'65	1,400		
Leavenworth,	Thos. L. Todd,	116	20	40	5	15	109	15	20	10	86	300	3,357	1,500	'88	*30,000		
Lenora,	Chase Cole,	140					35		10		285	330	800	†700	'82	*500		300
Leona,	L. Rickenback,	50	21	6		5	7		9	0	2	29	649	600	'87	3,000		500
Linwood,	C. O. Meinke,	60	0	1	0	2	10	0	4	2	0	19	1,125	†600	'73	2,000		250
Little River,	E. Roy Farwell,	125	40	10	0	7	50	0	8	3		78	1,016	720	1905	4,500		
Longton,	H. A. Condra,	86					7					7	290	500	'84	*1,000		
Louisville,		30							2			2	244	200	'71	1,500		
McDonald,															'87	*800		
McPherson,	D. R. Maltby,	100	61	59	0	22	208	15	17	1	58	380	2,419	1,200	1903	18,000		
Maize,	S. S. Spitler,	100	0	10	0	3	5	0	12	0	8	38	587	450	'87	4,000		
Manhattan,	Wm. H. Nicolet,	225	50	165		10	110		16			301	2,320	1,200	1904	20,000		
Maplehill,	H. Williams,	60	28	20	0	0	31	5	10	0	0	66		600	1905	*6,000		
Midland,																*		
Milford,	Lymon B. Streeter,	60	0	0	0	5	50	0	4	3	4	66	800	650	'75	3,000		
Mound City,	F. A. Martin,	86	0	0	0	3	20					23			'67	*800	0	0
Mt. Hope,		128	40	35	10	5	9	0	19	0	3	81	1,100	750	'87	6,000		275
Mt. Union,																*		
Muscotah,	J. A. Shoemaker,	85	30	6	0	19	96	0	11	0	6	138	413	800	1904	6,500		
Neosho Falls,	John I. Heath,	98	31	5	0	0	6	0	3	0		14	443	450	'82	*2,000		
Netawaka,	Oscar Leeth,	27	0				7		5			12	250	350	'86	*2,850		
Newton,	Dr. F. L. Abbey,	150	20	44			50		13			107	1,374	1,000	'86	*10,000		
Nickerson,	Frank Whitt, h	100	40	7	0	9	30	4	3	4	12	69	1,530	600	'79	6,000		
Ocheltree,	Mrs. S. A. Nelson,	40							1			1	255	200	'84	*800		
Olathe,	Jasper T. Kincade, h	136	16	20	10	5	58	16	10	11	16	146	2,797	910	'75	9,000		
Onaga,	J. W. Dunn,	60	36	10		10	67					87	921	1,000	1905	5,500		900
Oneida,	Mrs. Blanche Gilkerson,	50	0	4	0	2	25	0	5	0	0	36	136	600	'96	*1,000		
Osage City,																*400		
Osawatomie,															'60	*1,000		
Osborne,	S. B. Farwell,	125	15	180	55	25	200	18	20	55	30	583	1,973	1,000	1902	10,000		
Oswego,																*1,200		
Ottawa,	Fred H. McCane, h	125	20	60		10	47	10	3	5	88	223	2,076	1,200	'70	*8,000		
Overbrook,	Joel A. Kesler,	125	104	16	61	0	80	0	11	0	64	232	1,230	1,000	'93	6,500		
Pantteg,	Miss Margaret Jones,	28	25						2			2	50		'91	*500		

† Missionary aid to salary. * No parsonage.

CHURCHES		CLERKS	MINISTERS			MEMBERS				ADMITTED			REMOVED				BAPT.		
City or Town	Org.	Name	Name	Ord.	C'd	Ma.	Fe.	To.	Ab.	C.	L.	To.	Di.	L.	R.	To.	Ad.	Inf.	Fam.
Paola,	1867	Orlando F. McLaughlin,	John Cecil Handy,	'96	'06	57	98	155	29	2	0	2	0	1	0	1	0	0	50
Park, **Midway,**	1906	Martin Hasstedt,	Chas. W. Harper,	'07	'06	8	10	18	3			0				0			9
Parsons,	1873	Mrs. Ella C. Read,				35	74	109	25	0	1	1	2	8	11	21	1	3	50
Partridge,	1873	J. W. Warnock,	John Izard,	'04	'09	41	53	94	26	3	2	5	1	5	0	6	3	1	35
Pauline,	1894	Mrs. J. M. Quail,	[Bible school.]			3	24	27	14	6	2	8	0	1	0	1	3	1	25
Peterton, *Welsh,*	1881																		
Pittsburg,	1892	Robert Lowman,	Robert D. Bussey,	'97	'04	27	51	78	15	15	0	15	3	8	19	30	9	12	121
Pleasant View, **Hallet,**	1905	Frank I. Burt,	John W. Eldred,	'94	'08	15	17	32	1	5	0	5	0	0	0	0	0	0	12
Plevna,	1886	J. L. Turner,				53	57	110	10	18	10	28	0	7	0	7	8	0	28
Powhattan,	1892	Mrs. Mary Holcomb,	[Wilbert E. Dull, *Lic.*]		'08	15	36	51	20	0	4	4	0	1	16	17	0	0	35
Ridgeway, **Carbondale,**	1862	Miss Eunice Knight,	Dwight H. Platt,	'94	'08	6	15	21	7	1	0	1					1	0	17
Russell,	1872	Wm. J. Roe,				52	77	129	19	40	4	44	0	3	0	3	21	2	75
Sabetha,	1858	F. A. Derby,	Chas. L. Fisk,	'98	'02	135	252	387	72	63	8	71	2	18	0	20	28	0	210
St. Mary's,	1870					15	34	49	20										
Salina,	1888	R. A. Short,	Henry E. Heyse,	'02	'06	79	169	248	30	11	18	29	2	8	0	10	9	0	107
Scatter Creek, **Humboldt,**	1877	Lewis G. Choguill,				4	7	11	4		1	1							8
Sedgwick,	1872	Mrs. Mary H. Finn,	James Johnson,	'97	'06	45	94	139	12	22	5	27	2	6	10	18	11		80
Seneca,	1866	W. E. Young,	Wilson C. Wheeler,	'86	'06	61	128	189	37	19	1	20	1	8	18	27	14	0	125
Severy,	1880	C. G. Pierce,	Edward V. Gardner,	'90	'06	45	86	131	15	2	1	3		1	1	2			71
Sherman, **Danbury, Neb.,**	1905	Dea. James Logan,	[Wm. Richards, *Lic.*]		'08	7	15	22	0	3	0	3	0	0	0	0	3	0	26
Smith Center,	1873	Geo. C. Round,	John E. Everett,	'94	'08	92	128	220	26	10	3	13	2	5	0	7	5	0	100
Stafford,	1880	Mrs. Martha Van Lelm,	Robert M. Travers,	'78	'08	7	13	20						8	5	13	0	0	11
Sterling,	1872	Ralph Newman,				42	97	139	20	9		9	2			2	9	3	82
Stockton,	1876	Mrs. Jennie McCracken,	Fred Grey,	'97	'04	33	72	105	21	8	2	10	0	3	9	12	5	1	100
Strong City,	1882	Maggie Thomas,				15	35	50	9	9	1	10	1	0	0	1	5	0	18
Sycamore,	1888	Lura L. Pike,				4	22	26	7	1		1	1	4	0	5	1	0	60
Sylvia,	1899	W. H. L. Hudson,	[James C. Mayos, *Lic.*]		'06	31	60	91	5	39	5	44				0	15	0	70
Tonganoxie,	1868	Mrs. Rose Cory,	Wm. B. Fisher,	'80	'09	38	55	93	10	8	5	13	1	1	0	2	4	1	60
Topeka, 1st,	1855	Mrs. H. M. Star,	Francis L. Hayes,	'85	'02	200	387	587	88	10	25	35	8	26	7	41	3	1	410
,, **North,**	1869	Mrs. S. T. Millinger,	Daniel M. Fisk,	'86	'08	27	45	72	4	1	0	1	2	6	30	38	1	0	45
,, Central,	1888	W. G. Magaw,	Chas. M. Sheldon,	'86	'89	254	390	644	90	43	37	80	5	18	1	24	6	9	200
,, Seabrook,	1895	Hymen E. Brown,	Phineas B. Lee,	'72	'98	37	62	99	19	13	3	16	1	17	1	19	9	0	75
Traer, *German,*	1904																		
Twelve Mile, **Portis,**	1880	Joseph Gledhill,	Geo. E. Mann,	'06	'08	12	14	26	3	4	3	7	2	1	2	5	2	5	20
Udall,	1881	Walter S. Newell,	G. M. Laybourn,	'05	'07	28	38	66	5	18	8	26	0	8	0	8	12	0	65
Valeda,	1877																		
Valencia,	1893																		
,, Plymouth Rock,	1897																		
Valley, **Lyons,**	1900	J. T. Blakely,	Joseph Ratliff,	'76	'08	17	23	40	6				1	2	0	3	0	0	20
Valley Falls,	1858	Miss Annie Rosebrough,	George B. Drake,	'01	'09	26	62	88	16	0	0	0	1	5	0	6	0	0	75

CHURCHES	SUNDAY SCHOOL			Y. P. S.	BENEFICENCE									Home Exp.	SALARIES, VALUES, ETC.				
Place	Superintendent		Mem.	Mem.	Foreign Miss.	Ed'n	Ch. Bdg	Home Miss.	A.M.A.	S.S.	Min. Aid	Other	Total		Salary, etc.	Ch. Erec.	Value of Ch. Prop.	Inv. Funds	Amt. of Debt
Paola,	Robert Sellers,		62	35	$174	$10	$15	$122	$13	$15	$7	$18	$374	$1,583	$1,000	'71	$6,500	$	$500
Park,	Jacob Hasstedt,		6	0							2		2				*		
Parsons,	J. T. Albur,		60	0	25			20		1			46	357	1,000		12,000		
Partridge,	J. W. Hamilton,		81	0	28	7	6	34	11	9	0	0	95	801	700	'73	4,500		
Pauline,	Harvey Lee,		35	0	0	0	4	20	2	2	1	0	29	211	†275	'98	*1,500		
Peterton,										1			1				*		
Pittsburg,	Miss Martha M. Sanford,		189	24	6	0	0	38	0	7	1	20	72	1,294	†1,200	1906	*11,000		4,500
Pleasant View,	John Love, jr.,		48	0				2		2			4	160	200		*60		
Plevna,	L. T. Snyder,		65	23		17	4	51	5	4	4	4	89	1,040	700		3,000		
Powhattan,	S. T. Holcomb,		35	15	5	0	0	35	2	5	0	25	72	155	400	'93	*2,500		
Ridgeway,	Chas. Fox,		8					3	0	6	0	0	9	155	100	'92	*1,500		
Russell,	J. A. Yerger,	h	100	28	53	5	10	113	10	21	5	0	217	1,568	700	'78	7,000		
Sabetha,	Wm. R. Guild,		334	90	211	10	21	379	28	40		138	827	2,003	1,200	'95	15,000		
St. Mary's,	J. M. Evans,		40	15				25		2			27			'85	*4,000		
Salina,	G. H. Smedley,		210	40	30	0	2	45	0	8		165	250	1,350	1,000		9,000		
Scatter Creek,	Wm. Kelley [Union],		50	0			1			1			2		50	'91	*500		
Sedgwick,	Wm. F. Utes,		158	57	34			50		1		1	86	900	720	'72	1,500		
Seneca,	C. C. K. Scoville,	h	230	55	69	1	9	119	7	5	5		215	2,122	850	'95	8,000	4,000	0
Severy,	C. G. Pierce,		125	60		8		4		8			20	7,000	700	1908	9,500		
Sherman,	O. E. Furman,		73	22	0	0	5	3	0	3	0	5	16	123	150	1906	*2,000		500
Smith Center,	J. D. Flaxbeard,		125	30	31	0	6	144	13	7	8	4	213	2,330	1,000	1905	10,000		700
Stafford,										1			1		†550	'94	3,000		500
Sterling,	J. L. Snyder,		120	36	125	5	14	75		5			224		800	'74	4,200		
Stockton,	Mrs. E. J. Williams,		110	50	33	0	0	80	3	8	0	0	124	1,585	900	1907	10,000		
Strong City,	Bert Dunlap,		35	14												'82	*5,000		1,500
Sycamore,	Darwin Stevenson,		50									25	25	65		1901	*1,500		
Sylvia,	J. W. W. Brown,		100	50	46		5	35		4	10	93	193	778	600	1900	*2,500		
Tonganoxie,	W. C. Allen,	h	153	55	42	0	13	54	14	13	10	0	146	1,000	700	'73	3,500		
Topeka, 1st,	John R. Sargent,		306	110	787	2552	41	670	62	33	22	148	4,315	5,755	2,400	'80	*40,000		
„ North,	Mrs. H. F. Markham,		50		19		11	3		7	0	0	40	653	420	'71	*2,500		65
„ Central,	E. F. Stanley,		500	170	350	25	25	325	650	70	25	250	1,720	7,352	2,500	'89	*20,000		
„ Seabrook,	F. A. Titus,	h	135	79	23	0	9	50	3	9	6	5	105		350	'95	4,600		
Traer,																			
Twelve Mile,	T. H. Gledhill,		50		0	0	2	30	0	10	0	0	42	275	200	'81	*600		
Udall,	Zebulon Foster,		110	35	27	0	4	35	0	8	0	0	74	846	†600	'83	2,000		
Valeda,																'79			
Valencia,																'94	1,700		
„ Plymouth R.,																1904	*1,300		
Valley,										2			2			'90	*1,000		
Valley Falls,	F. M. Dean,		70	0	3	0	6	40	0	3	0	0	52	789	800	'84	*5,000		

† Missionary aid to salary. * No parsonage.

CHURCHES		CLERKS	MINISTERS			MEMBERS				ADMITTED			REMOVED				BAPT.		
City or Town	Org.	Name	Name	Ord.	C'd	Ma.	Fe.	To.	Ab.	C.	L.	To.	Di.	L.	R.	To.	Ad.	Inf.	Fam.
Vienna, **Onaga,**	1890	Miss Jennie Lewis,	Frank L. Marcy,	'01	'08	9	15	24	11	0	0	0	0	0	0	0	0	0	12
Village Creek, **Chanute, 2,**	1878	F. J. Cooper, jr.,				9	13	22	3	2		2	0	0	0	0	2	0	12
Wabaunsee,	1857	Mrs. Susan L. Earl,	Osborn E. A. Blenkarn,	'02	'09	41	73	114	19	1	2	3	2	10	0	12	0	2	70
Wakarusa Valley,	1880	J. S. Donnel,	Mrs. Rose Roberts,	'00	'06	61	59	120	50	0	0	0	1	2	0	3	0	0	27
Wakefield,	1875	John Muston,	Marvin F. Scouten,	'86	'08	52	74	126	18	0	4	4	1	3	1	5	0	5	60
Wellington,	1888	Walter G. Moodie,	Chas. G. Miller,	'94	'09	36	62	98	18	7	3	10	0	7	10	17	7	2	45
Western Park, **Piedmont,**	1870	Miss Hattie B. Jewell,	[Rudolph Hasstedt, *Lic.*]		'06	37	41	78	17	7	5	12	2	1	0	3	1	0	25
Westmoreland,	1875	E. S. Francis,	Festus Foster,	'83	'09	20	34	54	20	0	0	0	0	1	0	1	0	0	20
Wheaton,	1871	Wm. H. Washburn,	[Miss Rosa A. Rizenby, *Lic.*]		'08	20	44	64	6	0	0	0	0	4	0	4	0	1	30
White City,	1876																		
White Cloud,	1867	Mrs. Geo. B. Kelley,				8	42	50	11	0	0	0	1	1	0	2	0	0	40
Wichita, Plymouth,	1885	Rev. Wm. A. Bosworth,	Clarence S. Sargent, *i.*	'79	'02	181	301	482	81	17	25	42	3	16	0	19	6	11	300
,, Fairmount,	1892	Miss Mary B. Dimond,	Lucius C. Markham,	'00	'07	44	73	117	14	5	19	24	1	4	4	9	3	1	60
,, Fellowship,	1905	Miss Elsie White,	J. H. Tice,	'02	'09	45	85	130	6	15	8	23	1	17	0	18	10	2	800
Willard,	1903	Mrs. R. W. Blackburn,				3	7	10											
Wyandotte Forest,[a]	1874																		

[a] Kansas City.

NAME OF STATE ORGANIZATION: THE GENERAL ASSOCIATION OF CONGREGATIONAL MINISTERS AND CHURCHES OF KANSAS.

NAMES OF CHURCHES ADDED: Bazine; Deerfield,; Grainfield; Kansas City, Rosedale.

NAME OF CHURCH DROPPED: Ransom.

CHURCHES: *Supplied by,* — Pastors installed, 2; pastors, 102; licentiates, 8; supplies, 3; vacant, 57. Total, 172.

MINISTERS: Pastors installed, 3; pastors, 103. Total, 106. Without charge, 57. Total number of ministers, 163.

CHURCHES	SUNDAY SCHOOL		V.P.S.	BENEFICENCE									Home Exp.	SALARIES, VALUES, ETC.				
Place	Superintendent	Mem.	Mem.	Foreign Miss.	Ed'n	Ch. Bdg	Home Miss.	A.M. A.	S. S.	Min. Aid	Other	Total		Salary, etc.	Ch. Erec.	Value of Ch. Prop.	Inv. Funds	Amt. of Debt
Vienna,				$	$	$	$	$	$	$	$	$	$100	$100		*$		$
Village Creek,	F. J. Cooper, jr.,	28	0			2			2			4		50	'85	*500		
Wabaunsee,	Geo. S. Burt, jr.,	165	58	52	4	9	88	12	9	2	21	197	935	700	'61	4,000		
Wakarusa Valley,	J. E. Morrow,	60	30	20	2	4	30	4	6	2	4	72	340	300	'82	*1,200		300
Wakefield,	A. L. Young,	118	20	171	5	9	87	42	17	16	60	407	721	700	'82	6,000		
Wellington,	Chas. W. Hunter,	122	0	30	5	10	90	10	10	5	4	164	1,268	1,200	1902	10,000		330
Western Park,	Addison Johnston,	74	28	0	2	2	14	2	4	0	0	24	273	250	'84	*1,278		
Westmoreland,	G. R. Loufburrow	35	25	0	0	7	30	0		8	45	8		700	'86	2,000		
Wheaton,	A. F. Graff,	127	17	3	0	0	18	0	5	0	6	32	735	500	'71	2,860		
White City,																		
White Cloud,	Geo. B. Kelley,	66	0	10	0	0	10		7		2	29	800	600	'71	4,500		
Wichita, Plym.,	A. D. Taylor,	175		50	0	0	211	0	20	0	1,200	1,481	3,500	2,400	'99	*22,000		1,800
,, Fairmount,	Harry N. Williams,	199	49	116	300	8	67	10	13	10	20	544	1,260	1,200	'97	3,000		
,, Fellowship,	W. B. Stringfield,	212	21							6	32	38	1,950	1,000	1904	*4,500		
Willard,															1905	*1,600		
Wy'd'te,																*		

* No parsonage.

MEMBERSHIP: No. of males, 5,792; No. of females, 10,330. Total, 16,122. Absent, 2,454. *Additions*, — on confession, 1,167; by letter, 563. Total, 1,730. *Removals*, — death, 160; dismission, 626; revision, 460. Total, 1,246.

BAPTISMS: Adults, 608; infants, 232.

FAMILIES: 9,418.

SUNDAY SCHOOLS: Members, 14,089.

YOUNG PEOPLE'S SOCIETIES: Societies, 91; members, 3,348.

CONTRIBUTIONS: No. of churches contributing, 135. Foreign Missions, $4,966; Education, $3,182; Church Building, $765; Home Missions, $8,140; American Missionary Association, $1,255; Sunday Schools, $1,071; Ministerial Aid; $412; Other, $6,039. Total, $25,830.

HOME EXPENSES: No. of churches reporting, 120; amount, $146,351.

INCREASE: Churches, 3; Members, 453; Benevolence, $2,489; Value of Property, $45,063; Amount of Debt, $2,468.

DECREASE: Sunday School members, 152; Home Expense, $20,333.

For Fifth-Year Statistics see General Summaries.

KENTUCKY.

CONFERENCE. OFFICERS: Rev. William O. Berckman, Williamsburg, moderator; William F. Hinkle, Corbin, statistical secretary and treasurer. SESSION OF 1909: Williamsburg, Sept. 14 and 15.

CHURCHES		CLERKS	MINISTERS			MEMBERS				ADMITTED			REMOVED				BAPT.		
City or Town	Org.	Name	Name	Ord.	C'd	Ma.	Fe.	To.	Ab.	C.	L.	To.	Di.	L.	R.	To.	Ad.	Inf.	Fam.
Berea,	1900	George Faulkner,	M. K. Pasco,	'69	'08	16	25	41	13	1	0	1	0	4	0	4	0	0	35
Combs,	1887					2	4	6	0	0	0	0	0	0	15	15	0	0	4
Corbin,	1886	W. F. Hinkle,	T. A. Kitchen,	'00	'06	9	17	26	2	2	4	6	1	2	7	10	2	0	30
Everts,	1892	James C. Houston,	[Linton B. Wood, *Sup.*]		'07	27	49	76	27	0	0	0	1	0	0	1	0	0	50
Lexington,	1890	Miss Nannie Withrow,	Wm. L. Johnson, *i.*	'94	'99	38	42	80	6	1	2	3	1	0	0	1	1	1	31
Louisville,	1877	Henry Bell,	Everett G. Harris,	'92	'91	58	94	152	15	20	20	40	2	0	11	13	11	2	50
Newport,	1877	Miss Lillian Roderick,	Frank E. Biglow,	'97	'01	66	133	199	20	4	0	4	2	0	0	2	1	9	175
Pine Grove,	1895					4	8	12	0	0	0	0	1	0	10	11	0	0	8
Williamsburg,	1878	Robert Gillis,	William O. Berckman,	'97	'06	38	64	102	58	2	1	3	0	6	0	6	0	1	35

NAME OF STATE ORGANIZATION: KENTUCKY CONFERENCE.

NAMES OF CHURCHES DROPPED: Bethel; Carpenter; Cliffs; Glencairn; Gold Bug; Ludlow; Marsh Creek; Petry Chapel; Pleasant View; Rockhold; Tolliver.

CHURCHES: *Supplied by* — Pastors installed, 1; pastors, 5; supplies, 1; vacant, 2. Total, 9.

MINISTERS: Pastors installed, 1; pastors, 4. Total, 5. Without charge, 4. Total number of ministers, 9.

MEMBERSHIP: No. of males, 258; No. of females, 436. Total, 694. Absent, 141. *Additions*, — on confession, 30; by letter, 7; Total, 37. *Removals*, — death, 8; revision, 48. Total, 56.

CHURCHES	SUNDAY SCHOOL			BENEFICENCE										SALARIES, VALUES, ETC.				
Place	Superintendent	Members	Young People's Societies. Mem.	Foreign Missions	Education	Church Bldg.	Home Missions	Am. Miss. Association	Cong. S. S. and Pub. Soc.	Minister'l Aid	Other Charities	Total	Home Expenditure	Salary, etc.	Date Erection of Church	Value Church Property	Investment Funds	Amt. of Debt
Berea,	Mrs. Mary A. Faulkner, hm	50	11	$17	$1	$1	$12	$1	$1	$0	$0	$33	$195	$550	1903	$2,500	$0	$0
Combs,	[No school.]	0		0	0	0	0	0	0	0	0	0	0	0	'88	*100	0	0
Corbin,	W. F. Hinkle,	110	25	0	0	5	0	2	0	0	0	7	518	470	'86	2,500	0	0
Evarts,	W. J. Carroll,	150	17	8	0	0	0	7	0	0	0	15	70	150	'94	*	0	0
Lexington,	Wm. L. Johnson,	30	15	0	0	0	0	5	0	0	10	15	265	192	'91	*2,000	0	125
Louisville,	W. H. Perry, h	100	20	0	0	0	0	0	0	0	78	78	1,050	720	'92	*6,000	0	0
Newport,	Miss E. Newetson, h	300	65	45	10	10	30	20	7	0	0	139	2,721	1,100	'84	19,000	0	5,575
Pine Grove,	[No school.]	0	0	0	0	0	0	0	0	0	0	0	0	0	'83	*500	0	0
Williamsburg,	Henry Gillis,	54	20	5	1	1	2	5	5	1	22	28	530	800	'81	4,000	0	0

* No parsonage.

Baptisms: Adults, 15; infants, 13.
Families: 438.
Sunday Schools: Members, 794.
Young People's Societies: Societies, 7; members, 183.
Contributions: No. of churches contributing, 7. Foreign Missions, $75; Education, $12; Church Building, $12; Home Missions, $46; American Missionary Association, $33; Sunday Schools, $26; Ministerial Aid, $8; Other, $110. Total, $322.
Home Expenses: No. of churches reporting, 7; amount, $3,349.
Decrease: Churches, 11; Members, 237; Sunday School members, 255; Benevolence, $44; Home Expense, $2,085; Value of Property, $6,900; Amount of Debt, $580.

For Fifth-Year Statistics see General Summaries.

LOUISIANA.

Congregational Association. Organized Jan. 26, 1870. Officers: Rev. H. H. Dunn, New Orleans, moderator; Alfred Lawless, jr., 2005 N. Johnson st., New Orleans, statistical secretary; E. H. Phillips, 1719 St. Anthony st., New Orleans, treasurer. Session of 1909: New Orleans, April 7–11.

Churches		Clerks	Ministers			Members				Admitted			Removed				Bapt.		
City or Town	Org.	Name	Name	Ord.	C'd	Ma.	Fe.	To.	Ab.	C.	L.	To.	Di.	L.	R.	To.	Ad.	Inf.	Fam.
Abbeville, St. Mary,	1885	Nicholas Melton,	James A. Herod,	'94	'94	21	49	70	8	1	4	5	1	0	11	12	1	15	29
Baton Rouge, 1st,	1908	Ezra Larow,	Moses Groze,		'08	5	5	10	0	4	0	4	0	0	0	0	5	0	12
Bayou Blue, St. Peter,	1901	Saul William,	Paul Leeds,	'95	'01	27	33	60	0	3	0	3	0	0	1	1	3	2	25
Belle Place, Belle,	1882	Valmore Sparrow,	Mitchell W. Whitt, *i.*	'92	'92	20	46	66	16	0	2	2	0	1	16	17	0	19	30
Chacahoula, Zion,	1883	Rev. Reubin Boykins,	Reubin Boykins,	'07	'07	8	14	22	0	0	0	0	1	0	1	2	0	3	13
Clear Creek,	1894																		
Grand Bayou, Little Zion,[a]	1886	Mrs. W. Wallace,	Abraham Simmons,	'93	'08	7	10	17	2	3	0	3	0	0	16	16	0	0	15
Hammond, 1st,	1887	Emery A. Robinson,	Wellington De Puy,	'81	'09	36	58	94	0	0	6	6	2	5	53	60	0	0	120
Indian Village, 1st,	1897	Frank Nevile,	Paul Leeds,	'95	'99	22	31	53	13	0	0	0	0	0	0	0	0	6	25
Iowa,	1888	Mrs. Elizabeth Irwin,	John A. Schmink,	'08	'08	22	20	42	16	0	2	2	2	1	1	4	0	0	30
Jennings, 1st,	1886	D. C. Ritchie,	Morley O. Lambly,	'96	'07	75	123	198	46	0	4	4	5	17	0	22	0	3	150
Kinder, 1st,	1895	Miss Helen Ratcliff,	Paul Leeds,	'95	'93	31	49	80	28	3	0	3	3	0	33	36	3	2	75
Lake Charles, 1st,	1887	Miss Jennie Brumfield,				18	34	52	6	4	2	6	0	0	27	27	2	1	24
,, Woodbury,	1899	Elijah Leals,	Henry S. Barnwell,	'04	'06	29	43	72	17	25	4	29	1	0	9	10	10	2	45
Lake Peigneur, St. Peter,[b]	1869	Telphor Watson,	Homer Jones,	'69	'82	8	16	24	0	0	0	0	2	0	8	10	0	10	17
Manchester, 1st, Lake Chas.,	1903	Miss Maude Allen,	John A. Schmink,	'08	'08	10	10	20	4	0	0	0	0	0	3	3	0	0	13
Nash, Equality, Eros,	1907	Wanie E. Rape,	Thomas A. Edwards,	'00	'07	40	29	69	2	55	0	55	0	2	1	3	35	0	60
New Iberia, St. Paul,	1869	Mrs. Eveline Easter,	Richard V. Sims, *i.*	'98	'97	16	63	79	4	10	0	10	2	3	13	18	3	11	51
New Orleans, Beecher Mem.,	'04	Edward H. Phillips,	Alfred Lawless, jr.,	'03	'04	9	23	32	1	0	0	0	0	0	5	5	0	5	29
,, Central,	1872	Mrs. Nellie Wicker,	Henderson H. Dunn, *i.*	'00	'06	27	73	100	3	6	8	14	4	0	0	4	6	5	100
,, Howard,	1869	George Baker,	James E. Smith,	'92	'06	8	27	35	4	2	0	2	1	0	6	7	2	6	18
,, University,	1887	Miss M. I. Whelpley,	[Stephen G. Butcher, *Sup.*]			11	14	25	14	0	0	0	0	0	0	0	0	0	0
Roseland,	1889	Horace Ensign,	Wm. Howard Watson,	'86	'05	49	66	115	15	5	4	9	2	7	0	9	1	3	90
Schriever, St. Mark,	1870	Augustus A. Coxon,	Leroy Coxon,	'08	'08	12	29	41	0	4	1	5	6	0	0	6	5	2	30
Thibodaux, 1st,	1891	William Lawless,	Abraham Simmons,	'93	'05	14	8	22	7	2	9	11	2	1	0	3	0	2	15
Vinton,	1890	Mrs. B. A. Stockwell,	Joseph Caffin,	'07	'07	29	39	68	13	15	0	15	1	3	0	4	12	6	75
Walnut Lane,		Newton Vynegar,	James Brue,	'87	'00	15	20	35	0	0	0	0	0	0	0	0	0	0	20
Welsh,	1888	F. D. Calkins,	[Robert R. McKaig, *Meth.*]	'05		24	23	47	3	2	8	10	0	0	10	10	1	0	32

[a] Thibodaux. [b] Parcperdue.

Name of State Organization: Louisiana Congregational Association.
Name of Church added: 1st, Baton Rouge.
Name of Church dropped: Wilda.
Churches: *Supplied,* — Pastors installed, 3; pastors, 22; supplies, 1; vacant, 2. Total, 28.

Ministers: Pastors installed, 3; pastors, 18; supplying churches, 1. Total, 22. Without charge, 5. Total number of ministers, 27.
Membership: No. of males, 593; No. of females, 955. Total, 1,548. Absent, 222. *Additions,* — on confession, 144; by letter, 54. Total, 198. *Removals,* — death, 35; dismission, 40; revision, 214. Total, 289.

CHURCHES	SUNDAY SCHOOL			BENEFICENCE										SALARIES, VALUES, ETC.				
Place	Superintendent	Members	Young People's Societies. Mem.	Foreign Missions	Education	Church Bldg.	Home Missions	Am. Miss. Association	Cong. S. S. and Pub. Soc	Minister'l Aid	Other Charities	Total	Home Expenditure	Salary, etc.	Date Erection of Church	Value Church Property	Investment Funds	Amt. of Debt
Abbeville,	Nicholis Melton,	75	0	$1	$0	$7	$0	$3	$2	$0	$0	$13	$345	†$516	1905	$5,000	$0	$0
Baton Rouge,	Ezra Larow,	27	0	0	0	0	0	0	0	0	0	0	81	60		*50	0	0
Bayou Blue,	Gassett Robinson,	70	0	0	11	0	0	0	0	0	0	11	90	0	1901	*550	0	0
Belle Place,	Mrs. Z. F. Whitt,	40	15	0	0	0	0	2	0	0	7	9	340	†480	'96	2,800	0	0
Chacahoula,	Reuben Boykins,	16	0	0	0	0	0	0	0	0	6	6	52	0	'83	*500	0	80
Clear Creek,																		
Grand Bayou,	Abraham Taplet,	26	0	0	0	0	0	0	0	0	2	2	111	60	'86	*300	0	0
Hammond,	F. A. Stead,	128	22	9	0	3	3	4	4	1	4	28	842	720	1902	6,000	0	240
Indian Village,	Theodore Nevile,	30	0	0	0	0	0	0	0	0	0	0	10	0		*0	0	0
Iowa,	Arthur Melendy,	40	15	23	0	15	0	0	0	0	0	38	250	†450	1903	4,000	0	0
Jennings,	Charles S. Morse,	250	16	140	15	18	357	20	26	10	0	586	3,070	1,500	'86	7,500	0	200
Kinder,	Dr. G. M. Mayes,	87	37	14	0	4	10	0	2	6	5	41	260	†600	1902	2,350	0	0
L. Charles, 1st,		0	0	0	0	0	0	0	0	0	0	0	0	†800	1900	5,600	0	240
,, Woodbury,	B. F. Huddleston,	42	20	2	0	0	4	0	0	0	5	11	475	†540	1900	*4,100	0	0
Lake Peigneur,	Telphor Watson,	31	0	0	0	0	0	0	0	0	0	0	0	120	'69	350	0	0
Manchester,	Mat. Stivison,	46	23	14	0	0	15	0	0	0	0	29	95	†200		*0	0	0
Nash,	Warren A. Downs,	5	0	0	0	0	0	0	0	0	10	10	22	0		0	0	0
New Iberia,	Mrs. Clara Blanchet,	53	11	0	0	0	4	8	2	0	5	19	451	†540	'69	3,750	0	0
N. Orleans, B. M.	F. H. Phillips,	115	18	1	0	2	0	3	3	1	15	25	690	†600	1907	*4,000	0	900
,, Central,	Miss Victoria Pierson,	75	40	0	0	0	0	0	0	0	38	38	1,400	†780	'46	*25,000	0	0
,, Howard,	George Baker,	82	8	0	0	0	0	5	2	0	1	8	325	†540	'88	3,500	0	0
,, University,	Miss M. I. Whelpley,	105	95	10	0	0	11	21	0	0	15	57	0	0		0	0	0
Roseland,	Mrs. W. E. Porter,	171	58	40	11	25	11	66	27	21	75	276	821	†840	'93	3,400	0	275
Schriever,	Louis Frances, jr.,	36	0	0	0	0	0	0	0	0	8	8	102	185	'70	2,000	0	134
Thibodaux,	J. D. Baptist,	18	0	0	0	0	0	0	0	0	2	2	136	†96	'92	*1,200	0	0
Vinton,	Mrs. B. A. Stockwell,	45	0	4	17	5	2	0	0	0	0	28		600	'95	1,700	0	0
Walnut Lane,																		
Welsh,	L. Bertrand,	62	46	10	20	16	75	4	0	7	12	144	983	†900	'92	*1,500	0	0

† Missionary aid to salary. * No parsonage.

BAPTISMS: Adults, 89; infants, 113.
FAMILIES: 1,143.
SUNDAY SCHOOLS: Members, 1,675.
YOUNG PEOPLE'S SOCIETIES: Societies, 14; members, 424.
CONTRIBUTIONS: No. of churches contributing, 22. Foreign Missions, $268; Education, $74; Church Building, $95; Home Missions, $492; American Missionary Association, $136; Sunday Schools, $68; Ministerial Aid, $46; Other, $210. Total, $1,389.
HOME EXPENSES: No. of churches reporting, 22; amount, $10,951.
INCREASE: Sunday School members, 51; Home Expense, $924; Value of Property, $8,825.
DECREASE: Members, 9; Benevolence, $289; Amount of Debt, $804.

For Fifth-Year Statistics see General Summaries.

MAINE.

General Conference of Congregational Churches of: Organized Jan. 10, 1826. Officers: Rev. Charles A. Moore, Bangor, moderator; Rev. Edgar M. Cousins, Thomaston, statistical secretary; Dea. Ozman Adams, Portland, treasurer. Session of 1909: Warren Church, Westbrook, May 18–20.

Churches		Clerks	Ministers			Members				Admitted			Removed				Bapt.		
City or Town	Org.	Name	Name	Ord.	C'd	Ma.	Fe.	To.	Ab.	C.	L.	To.	Di.	L.	R.	To.	Ad.	Inf.	Fam.
Abbot,	1875	W. W. Delano,	William Taylor,		'08	8	6	14	1	0	0	0	1	0	0	1	0	0	
Acton,	1791	John Lord,																	
Albany, **Bethel, R. F. D.,**	1803	Mrs. N. C. Andrews,				8	19	27	8	0	0	0	0	0	0	0	0	0	40
Alfred,	1791	Dea. John M. Akers,	Alfred L. Struthers, *r.*	'90	'03	23	106	129	33	0	0	0	2	2	0	4	0	0	95
Alna,	1796	Miss Alice Nelson,				2	5	7	2	0	0	0	1	0	0	1	0	0	
Amherst and **Aurora,**	1830	Mrs. Mary B. Patten,	[Miss Ida M. Garland,]		'05	20	51	71	19	9	1	10	1	0	0	1	8	0	54
Andover,	1800	Dea. John L. Bailey,	Thomas H. Derrick,	'05	'07	18	36	54	7	0	0	0	0	0	0	0	0	0	54
Anson, **North,**	1881	Ben. I. Steward,	Thomas B. Hatt, *r.*	'96	'05	27	55	82	17	7	0	7	0	2	0	2	6	0	50
Ashland,	1896	Miss Florence I. Baston,	J. Newton Brown,	'70	'08	9	28	37		1	2	3	0	1	0	1	1		
Auburn, High st.,	1826	Dea. J. Walter Stetson,	Herbert P. Woodin, *i.*	'92	'08	122	269	391	115	5	12	17	12	6	9	27	5	1	250
,, West, **R. F. D. 4,**	1844	Mrs. H. K. Anderson,	[Charles S. Cummings, *Meth.*]		'07	10	15	25	10	0	0	0	0	0	0	0	0	0	32
,, 6th st.,	1875	Mrs. William Maloon,				73	125	198	55	0	2	2	1	0	0	1	0	0	150
Augusta, South,	1794	Dea. Edward A. Perkins,	David H. Evans, *r.*	'97	'06	49	152	201	57	8	2	10	4	3	0	7	5	3	320
,, Church Hill,	1897	E. B. Stackpole,																	
Baldwin, **East,**	1821	Mrs. Lorenzo Norton,	Oscar W. Peterson, *i.*	'02	'04	4	22	26	11	0	0	0	2	0	0	2	0	0	30
Bangor, 1st,	1811	Elmar T. Boyd,	Charles H. Cutler, *i.*	'86	'86	56	180	236	68	14	2	16	4	7	0	11	7	1	150
,, Hammond st.,	1833	Arthur W. Grindle,	Christopher W. Collier, *i.*	'94	'05	143	310	453	115	12	8	20	7	11	8	26	10	2	335
,, Central,	1847	Edward M. Blanding,	Charles A. Moore, *i.*	'95	'05	101	269	370	97	10	8	18	7	1	1	9	10	9	300
,, East, **R. F. D. 1,**	1878	Mrs. E. W. Wentworth,				8	17	25	7	4	0	4	0	0	0	0	4	0	
,, North, **R. F. D. 3,**	1896	Ralph V. Morrison,				16	23	39	7	7	0	7	0	0	0	0	6	0	50
,, Forest av.,	1903		[Asa Merrick Parker, *Stud.*]		'08	8	21	29	6	0	0	0	0	0	5	5	0	1	20
Bath, Winter st.,	1795	Dea. Seth T. Snipe,	Omar W. Folsom, *i.*	'72	'84	74	197	271	58	16	0	16	6	0	0	6	5	2	140
,, Central,	1835	William R. Shaw,	George C. De Mott, *i.*	'94	'03	33	105	138	13	12	1	13	3	2	0	5	2	4	140
Beddington and Deblois,	1904	Mrs. A. B. Farnsworth,[a]				8	10	18	1	1	1	2	0	0	0	0	1	0	25
Belfast, 1st,	1796	Augustine O. Stoddard,	David L. Wilson, *r.*	'98	'04	22	98	120	27	1	1	2	2	5	0	7	1	1	100
,, North,	1846	Walter G. Hatch,				10	23	33	13	1	0	1	2	0	0	2	1	0	40
Benton Falls,	1858	Miss Marcia E. Lunt,	Cyrus F. Stimson,	'95	'08	7	25	32	11	6	0	6	1	0	0	1	5	0	21
Bethel,	1799	Dea. Josiah U. Purington,	William C. Curtis, *r.*	'88	'08	41	86	127	55	0	1	1	0	0	0	0	0	0	75
Biddeford, 1st, **R. F. D. 3,**	1730	John R. Staples,				2	12	14	0	0	0	0	0	0	0	0	0	0	10
,, 2d,	1805	Gorham N. Weymouth,	Walter H. Woodsum,	'95	'07	52	164	216	80	3	2	5	1	1	0	2	3	6	100
Bingham,	1805	J. Arthur Jordan,				12	53	65	10	1	0	1	3	2	0	5	1	0	85
Blanchard,	1833	Dea. Chas. B. Packard,				7	23	30	13	0	0	0	0	0	0	0	0	0	15
Bluehill,	1772	Mrs. L. L. Partridge,	W. Henry McBride, *r.*	'87	'08	20	65	85	19	8	2	10	0	1	0	1	8	0	75
Boothbay,	1766	Mrs. Maria P. Dodge,[b]				2	3	5	1	0	0	0	0	0	0	0	0	0	
,, Harbor,	1848	Mrs. Geo. B. Kennison,				10	56	66	4	0	0	0	0	0	4	4	0	0	110
Bremen, **Broad Cove,**	1829	John S. Fiske,	John J. Bulfinch,	'60	'78	2	5	7	0	0	0	0	0	0	0	0	0	0	20

[a] So. Beddington. [b] East Edgecomb.

CHURCHES	SUNDAY SCHOOL			BENEFICENCE										SALARIES, VALUES, ETC.				
Place	Superintendent	Members	Young People's Societies. Mem.	Foreign Missions	Education	Church Bldg.	Home Missions	Am. Miss. Association	Cong. S. S. and Pub. Soc.	Minister'l Aid	Other Charities	Total	Home Expenditure	Salary, etc.	Date Erection of Church	Value Church Property	Investment Funds	Amt. of Debt
Abbot,	Mrs. Frank Harmon, h	30	0	$0	$0	$0	$0	$0	$0	$0	$0	$0	$	$	'76	*$2,500	$0	$1,200
Acton,																		
Albany,	Wallace E. Cummings,	20	12	3	0	0	0	0	0	0	0	3	157			1,500	1,690	0
Alfred,	Leon C. Akers, m	128	95	65	3	9	30	74	5	4	134	324		900	'34	7,000	9,100	0
Alna,	[No school.]		0	0	0	0	0	0	0	0	0	0	0		'38			0
Amherst & Aur'a,	Mrs. Mary B. Patten,	54	42	5	0	3	10	0	0	0	0	18	510	442	'44	1,000	0	0
Andover,	John L. Bailey,	85	49	8	0	0	25	24	5	3	0	65	900	800	'60	4,500	480	0
Anson,	Ernest P. Barnaby,	85	0											750	'84	*5,000	0	0
Ashland,	Miss Florence I. Baston,	100	25	2	0	0	0	0	0	0	0	2		900	'96	5,100	0	1,500
Auburn, High st.,	Albert E. Jennings, h	225	50	184	5	0	161	156	9	15	100	630	3,954	1,800	'58	31,000	0	0
,, West,	H. K. Anderson,	38	0	0	0	0	0	0	0	0	0	0			'40	*2,000	2,200	0
,, 6th st.,	John C. Woodrow,	160	54	5	0	11	27	15	0	0	350	408	1,500	900	'75	6,500	0	720
Augusta, South,	Dea. W. S. Thompson, M.D.,	108	32	273	27	10	170	57	48	7	617	1,209	3,853	2,000	'65	40,000		0
,, Church Hill,																		
Baldwin,	Mrs. Emily Brown,	23	32	5	0	6	2	11	0	0	9	33	230	200	'77	*2,000	0	0
Bangor, 1st,	Rev. C. H. Cutler,	100	58	422	13	8	466	49	3	25	358	1,344	3,518	2,000	'59	40,000	400	400
,, Hammond st.	Chas. D. Dennett, h	496	24	666	20	53	340	118	22	20	507	1,746	4,269	2,000	'33	36,000	0	0
,, Central,	Dea. Joseph G. Blake,	275	65	661	29	40	973	160	0	25	502	2,390	7,710	2,500	1903	*100000		
,, East,	Dea. Charles Wiley,	35		8	1	2	6	3	1	1	0	22	154			*2,000		
,, North,	Andrew Eveleth,	40	15	5	1	1	3	3	1	1	0	15	215		'76	*2,000	0	0
,, Forest av.,		50		0	0	0	0	0	0	0	0	0			1904	*1,500		
Bath, Winter st.,	Seth T. Snipe,	126	17	451	12	68	124	34	11	27	1,223	1,950	3,000	1,800	'43	20,000	9,000	0
,, Central,	Wm. R. Kimball,	130	30	146	24	46	89	122	13	23	334	797	3,400	1,700	'47	19,000	10,500	0
Bed'ton & Deb.,	Mrs. Geo. Melvin, Deblois,[a]	48	0	0	0	0	6	0	0	0	0	6	80			0	0	0
Belfast, 1st,	Dea. H. M. Prentiss, h	132	54	276	0	5	103	29	0	10	7	430	2,185	1,000	'31	12,500	2,000	0
,, North,	George W. Ryder,[b]			0	0	0	5	0	0	0	0	5	125		'47	*1,500	0	0
Benton Falls,	Miss Marcia E. Lunt,	30		11	2	2	9	5	2	1	4	36			'29	*	0	0
Bethel,	Mrs. W. C. Curtis,	60	35	16	0	0	37	21	0	0	10	84	1,075	850	'47	7,000	0	2,400
Biddeford, 1st,	[No school.]	0	0	0	0	0	0	0	0	0	0	0	0		1730		1,700	0
,, 2d,	Harold J. Staples,	112	0	16	0	6	76	19	12	6	12	147	2,578	1,000	'50	24,000	7,000	0
Bingham,	Elmer A. Baker,	115	0	0	0	0		0	0	0	0			700	'95	*8,200	300	0
Blanchard,	Ralph Ames,	25	0	0	0	0	0	0	0	0	0	0	75	75	'34	1,000	500	0
Bluehill,	Fred A. Fisher,	56	46	24	0	0	35	5	7	0	0	71	1,127	700	'32	6,000	3,385	0
Boothbay,	[No school.]		0	0	0	0	0	0	0	0	0	0	0		'48			
,, Harbor,		68	0	44	0	0	0	0	0	0	0	44	1,465	900	'46	7,000	0	1,500
Bremen,	John S. Fiske,	18	0	3	0	0	2	1	0	0	10	16	150		'24	1,000	1,000	0

[a] I. W. Small, South Beddington. [b] R. F. D. 5. * No parsonage.

CHURCHES		CLERKS	MINISTERS			MEMBERS				ADMITTED			REMOVED				BAPT.		
City or Town	Org.	Name	Name	Ord.	C'd	Ma.	Fe.	To.	Ab.	C.	L.	To.	Di.	L.	R.	To.	Ad.	Inf.	Fam.
Brewer, 1st,	1800	Peter McLeod,	Warren Morse, *i.*	'99	'05	68	180	248	50	4	0	4	1	1	0	2	3	1	231
,, **South,**	1843	Dea. Fred C. Ware,	Henry L. Griffin, *r.*	'73	'07	16	48	64	8	1	1	2	0	0	0	0	2	0	160
Bridgton,	1784	E. L. Lewis,	Stephen T. Livingston, *r.*	'91	'06	30	95	125	21	2	5	7	1	1	0	2	2	3	135
,, **South,**	1829	Dea. Fred N. Berry,	Franklin H. Baker, *i.*	'97	'03	23	51	74	16	0	0	0	2	1	0	3	0	0	60
,, **North,**	1832	Dea. F. O. Chadbourne,	Charles N. Davie, *r.*	'99	'07	17	46	63	14	2	0	2	2	0	0	2	2	0	68
Bristol,	1796	Miss Sarah D. Varney,				12	30	42	3	0	1	1	1	0	1	2	0	0	60
,, **South,**	1903	Elliott P. Gamage,	G. W. T. Barentzen, *i.*	'08	'08	14	24	38	2	0	1	1	1	4	0	5	0	0	114
Brooks,	1902	W. S. Jones,				4	23	27		0	0	0	0	0	0	0	0	0	100
Brooksville,	1793	Groves H. Cousins, **No. B.**				8	15	23	11	0	1	1	5	0	0	5	0	1	50
,, **West,**	1826	Miss Lucy W. Jones,				25	58	83	25	0	1	1	3	0	0	3	0	0	53
Brownfield,	1804	Almon F. Johnson,				15	37	52	20	0	0	0	2	0	0	2	0	0	75
Brownville,	1819	Mrs. Annie L. S. Ryder,	Henry O. Worthley, *r.*	'99	'05	45	104	149		1	0	1	3	2	0	5	1	3	100
Brunswick,	1737	George T. Little,	Herbert A. Jump, *i.*	'00	'03	58	205	263	60	2	3	5	5	3	0	8	2	3	225
Bucksport,	1803	Albert F. Page,	Edwin J. Klock, *r.*	'99	'08	52	123	175	50	15	2	17	2	4	1	7	15	1	
Burlington,	1827	Miss Hattie A. Morse,				7	24	31	8	0	1	1	1	0	0	1	0	0	20
Buxton, 1st,	1763	Miss Henrietta Elden,	I. James Merry,	'03	'07	10	30	40	15	0	0	0	1	0	0	1	0	0	100
,, **North,**	1852	Dea. Samuel A. Hill,[a]	I. James Merry,	'03	'07	12	29	41	11	0	0	0	0	0	0	0	0	0	33
Calais,	1825	George B. Bates,	Clayton D. Boothby,[b]	'94	'08	64	182	246	33	12	3	15	2	6	0	8			145
,, **Red Beach,**	1894	Mrs. Henry Poore,				3	23	26	4	0	0	0	0	0	0	0	0	0	90
Camden,	1805	Mrs. M. Blanche Rich,	Lewis D. Evans, *i.*	'75	'89	34	143	177	48	3	0	3	3	2	0	5	3	3	200
Caratunk,	1887	Miss Sara E. Foss,	Howard Gilpatrick,	'00	'08	2	13	15	6	0	0	0	0	1	0	1	0	0	17
Carroll,	1905	Electus W. Thibodeaux,	Isabelle Phelps,	'07	'08	4	11	15	1	2	2	4	0	0	0	0	1	0	45
Casco,	1864																		
Castine,	1820	Mrs. Frank J. Coombs,	George W. Patterson, *r.*	'88	'07	16	64	80		17	8	25	0	1	0	1	17		30
Cherryfield,	1833	Rev. T. M. Patterson,	Talmadge M. Patterson, *r.*	'99	'07	9	30	39	6	0	0	0	0	0	0	0	0	0	80
Cornish,	1840	Mrs. Effie L. Perkins,	Oscar W. Peterson, *i.*	'02	'04	16	53	69	16	0	4	4	0	1	0	1	0	2	70
Cranberry Isles,	1899	Mrs. Agnes H. Spurling,[c]	[Charlton B. Bolles, *Bapt.*]		'07	2	17	19	1	0	0	0	1	0	0	1	0	0	125
Cumberland **Center,**	1793	Rev. P. E. Miller,	Paris E. Miller, *i.*	'95	'99	51	77	128	30	4	2	6	1	3	0	4	3	2	80
Dead River,	1899	Russell V. Safford,	Howard Gilpatrick,	'00	'08	4	6	10	1	0	0	0	0	0	0	0	0	0	50
Dedham,	1841	Mrs. Ella L. Burrill,	George W. French,	'07	'07	14	23	37		0	0	0	1	2	0	3	0	0	
Deer Isle, 1st,	1793	Rev. L. M. Bosworth,	Linneus M. Bosworth,	'91	'06	50	109	159	70	0	0	0	3	2	0	5	0	0	200
,, 2d,	1858	Mrs. Celia C. Hardy,	Linneus M. Bosworth,	'91	'06	10	21	31	8	0	0	0	0	0	0	0	0	0	39
,, **Little,**	1895	Mrs. Sadie H. Eaton,	[Miss Ella F. Mayo,]		'07	11	16	27	5	0	0	0	1	2	0	3	0	0	37
Denmark,	1829	Mrs. Geo. N. Colby,				16	57	73	10	1	2	3	2	1	0	3	1	0	80
Dennysville,	1805	C. Woodbury Hobart,	Frank W. Snell,	'94	'98	16	56	72	15	0	0	0	2	0	0	2	3	0	50
Dexter,	1834	Mrs. Belle M. Foss,				12	42	54	22	3	0	3	1	1	0	2	3	0	50
Dresden, **West,**	1893	Mrs. E. H. Meservey,				4	14	18	5	0	0	0	0	0	0	0	0	0	30
Durham,	1796	Mrs. Laura A. Brown,	D. A. Tuttle,		'09	3	4	7	4	0	0	0	0	0	0	0	0	0	6
East Machias,	1826	Miss Clara F. Harris,	Frederick K. Ellsworth, *r.*	'98	'02	17	72	89	24	2	0	2	3	3	0	6	2	0	100
Eastport,	1819	Mrs. Joseph S. Bucknam,	Arthur E. Gregg, *r.*	'07	'07	20	52	72	18	1	0	1	1	0	0	1	1	4	80

[a] **Buxton Centre.** [b] Charles G. McCully, *p. em.*, '60, '76. [c] **Islesford.**

CHURCHES	SUNDAY SCHOOL		Y.P.S.	BENEFICENCE									Home Exp.	SALARIES, VALUES, ETC.				
Place	Superintendent	Mem.	Mem.	Foreign Miss.	Ed'n	Ch. Bdg	Home Miss.	A.M.A.	S.S.	Min. Aid	Other	Total		Salary, etc.	Ch. Erec.	Value of Ch. Prop.	Inv. Funds	Amt. of Debt
Brewer, 1st,	Edgar L. Brown,	251	76	$92	$8	$27	$100	$68	$11	$1	$221	$528	$2,921	$1,200	'89	$27,000	$0	$0
,, South,	Dea. H. P. Sargent,	85	75	5	0	0	5	0	5	0	18	33	1,050	624	1905	14,400	4,000	1,000
Bridgton,	Mrs. W. E. Ingalls, h	200	69	52	2	3	57	42	5	3	44	208	1,300	800	'70	15,000	3,251	0
,, South,	F. D. Moulton,	65	30	2	3	2	28	2	2	1	18	58	800	600	'73	9,000	8,000	0
,, North,	Warren W. Chadbourne,		35	10	0	5	37	15	5	5	48	125	613	350	'34	4,500	0	0
Bristol,	Mrs. Geo. W. Russell,	40	0	3	0	0	27	0	0	5	10	45	683	600	'38	3,000	11,800	0
,, South,	Alfred Harrington,	95	75	0	0	0	0	0	0	0	0	0	350	600	'98	*2,500	0	0
Brooks,	G. L. Morrill,	60	0												1900	*3,500	0	0
Brooksville,	Dea. Sylvester Limeburner,	55	0	0	0	0	0	0	0	0	0	0		0	'90	*2,000	0	0
,, West,	Oscar L. Tapley,	75	33	3	0	0	6	2	3	2	2	18	476	500	'55	3,100	1,500	0
Brownfield,																		
Brownville,	Miss Ethel Merrill,	130	0	4	0	25	6	0	0	0	0	35	950	700	'19	6,000	0	0
Brunswick,	Rev. H. A. Jump,	188	0	302	22	22	195	132	0	29	354	1,056	4,130	2,000	'46	20,000	0	0
Bucksport,	Parker Spofford,	90	40	12	5	4	12	4	6	5	181	229	1,990			10,000	3,100	0
Burlington,	Charles Barker,	31	0	3	0	0	0	0	0	0	0	3	148		'80	3,000	0	0
Buxton, 1st,	George Berry,	25	0	5	0	0	0	0	0	3	0	8	475	400	'22	3,000	4,603	0
,, North,	J. M. Hill,	27	29											200	'20	2,000	1,045	0
Calais,	William A. Murchie, h	353	70	440	19	20	101	93	19	18	163	873	2,200	1,400	'72	35,000	3,000	0
,, Red Beach,	Alexander Lowe,	25	50	0	0	0	0	0	0	0	0	0			'88	*4,000	0	
Camden,	Granville A. Poole, h	291	0	125	0	0	77	36	0	0	94	332	4,475	1,200	'34	27,000	0	700
Caratunk.	Mrs. J. H. Spaulding,	6		0	0	3	3	0	0	0	0	6	63		'87	600	0	400
Carroll,	Mrs. E. W. Thibodeaux,	28	0	3	0	0	3	0	0	0	0	6	205	300		2,000	0	0
Caseo,																		
Castine,	Dea. Alfred F. Adams,	50		13	0	0	15	6	0	0	17	51		700	'29	13,000	5,700	0
Cherryfield,	Mrs. Frances C. Jewett,	148	33	5	0	6	0	5	0	0	14	30	1,500	880	'82	5,000	0	0
Cornish,	William R. Copp,	55	23	19	0	14	27	11	2	1	0	74	725	600	'58	3,000	0	0
Cranberry Isles,	Geo. W. Bulger,[a]	40	55	0	0	0	0	5	0	0	0	5	2,875	600	‡	*8,590	0	0
Cumberland,	Dea. A. B. Wyman,	150	16	70	0	0	34	41	0	0	95	240	1,330	800	'61	10,000	1,100	0
Dead River,	S. A. Parsons,	27	24	0	0	0	0	0	0	0	0	0	23				0	0
Dedham,	Hadley P. Burrill,		25	4	0	1	6	0	0	0	0	11		118	'50	*1,000	0	0
Deer Isle, 1st,	E. A. Green, h	200		5	0	0	13	0	0	0	62	80	1,000	600	'86	12,000	0	0
,, 2d,	Mrs. Celia C. Hardy,	40	30	1	0	0	1	0	0	0	0	2	426	260	'58	*2,000	0	0
,, Little,	John Powers,	25		0	0	0	0	0	0	0	0	0	268	250	'96	*1,300	0	0
Denmark,	Mrs. Florell Sanborn, h	60	20	4	0	0	15	6	0	0	0	25	650	600	'79	1,400	1,000	0
Dennysville,	Mrs. E. B. Sheahan, h	125	18	15	0	0	12	15	0	2	25	69	600	400	'24	5,000	2,000	0
Dexter,	Timothy Crowther,	40	22	0	0	0	25	0	0	0	14	39	596		'46	*2,000		0
Dresden,		0	0	0	0	0	0	0	0	0	0	0	110	0	'67	2,500	0	0
Durham,	Mrs. Laura A. Brown,	14	0	0	0	0	0	0	0	0	0	0	79		'57	*800	2,200	0
East Machias,	George F. Cary,	125	20	25	0	0	50	20	0	0	20	115	1,600	800	'37	11,000	1,120	267
Eastport,	Fremont A. Bibber,	120	62	10	4	4	5	3	3	3	0	32	1,150	800	'29	5,000	1,500	72

[a] Also Mrs. A. H. Spurling, Islesford.

‡ Two churches, '65 and '98.

* No parsonage.

Churches		Clerks	Ministers			Members				Admitted			Removed				Bapt.		
City or Town	Org.	Name	Name	Ord.	C'd	Ma.	Fe.	To.	Ab.	C.	L.	To.	Di.	L.	R.	To.	Ad.	Inf.	Fam.
Eden, **Bar Harbor,**	1883	Charles E. Gilley,	Angus M. MacDonald,	'94	'03	59	116	175		7	7	14	1	1	0	2	13	4	190
,, **Otter Creek,**	1902	Mrs. Linda A. Richardson,	Angus M. MacDonald,	'94	'03	13	24	37	0	0	0	0	0	0	0	0	0	0	25
Edgecomb, **North,**	1783	Dea. Eben Chase,				8	35	43	6	0	1	1	0	0	0	0	0	0	30
Eliot,	1721	W. Linwood Fernald,	Edgar T. Pitts, *r.*	'82	'08	12	50	62	11	2	2	4	1	2	0	3	1	0	125
Ellsworth, 1st,	1812	John H. Brimmer,	Rubert B. Mathews, *i.*	'93	'06	15	122	137		0	0	0	6	2	0	8	0	0	
,, **Falls,**	1885	Miss Grace H. Hamilton,	[Joseph D. Prigmore, *Pres.*]		'06	21	48	69	27	1	4	5	0	0	5	5			175
,, No., **Nicolin,**	1885	Mrs. Cora L. James,	[Joseph D. Prigmore, *Pres.*]		'07	8	13	21	5	0	0	0	1	0	0	1	0	0	40
Falmouth, 1st,	1754	Dea. Daniel W. Lunt,[a]				14	33	47	19	1	0	1	3	1	0	4	1	0	50
,, 2d,[b]	1830	B. F. Lunt,	Israel Jordan,	'93	'02	22	39	61		0	0	0	2	1	0	3			
Farmington,	1814	Byron M. Small,	Richard H. Clapp, *i.*	'01	'04	97	134	231	80	4	1	5	6	3	0	9	3	9	250
,, **Falls,**	1850	Miss Julia A. Merrill,	Washington H. Forbes, *r.*	'81	'97	10	23	33	9	0	0	0	2	0	0	2	0	0	30
Fort Fairfield,	1844	Mrs. Edith Wallace,	William A. Richmond, *r.*	'00	'08	31	68	99	29	0	0	0	2	3	0	5	0	0	100
Foxcroft and Dover	1822	Mrs. Walton N. Park,	George A. Merrill, *r.*	'96	'05	81	150	231	48	10	1	11	5	3	0	8	9	1	150
Frankfort,	1851	Mrs. Georgia F. Sanborn,	[John H. Moseley, *Lic.*]		'08	4	24	28	16	0	0	0	2	0	0	2	0	0	84
Freedom,	1858	Lewis H. Murch,	[J. Burford Parry, *Lic.*]		'07	19	36	55	27	0	4	4	0	0	0	0	0	0	50
Freeport, 1st,	1789	Dea. Geo. A. Fogg,				40	99	139	25	19	4	23	0	6	5	11	10	2	200
,, **South,**	1857	Miss Stella L. Soule,				15	46	61	20	1	0	1	0	0	0	0	1	0	100
Fryeburg,	1775	Mrs. T. L. Eastman,	Edwin P. Wilson, *r.*	'71	'05	22	65	87	17	6	3	9	1	3	0	4	2	1	100
Gardiner,	1835	Miss Ethel V. Anne,	Langdon Quimby, *i.*	'92	'92	21	95	116	16	19	14	33	4	10	3	17	19	7	100
,, **South,**	1883	Mrs. William E. Beard,	Robert Lawton, *r.*	'95	'04	19	59	78	30	1	2	3	0	1	0	1	0	0	115
Garland,	1810	Miss Sarah A. Curtis,	[William H. Chapman, *Meth.*]		'08	8	35	43	21	0	0	0	2	0	0	2	0	0	20
Gilead,	1818	Mrs. Celia S. Wight,				7	22	29	17	0	0	0	0	0	0	0	0	0	34
Gorham,	1750	Charles E. Cobb,	Rollin T. Hack, *i.*	'87	'05	87	202	289	91	14	6	20	6	2	5	13	10		150
Grand Lake Stream,	1904	Mrs. Anna M. Ball,				5	23	28	0	1	0	1	1	0	0	1	1	0	50
Gray,	1803	Mrs. Julia E. Hunt,	Herbert L. McCann, *r.*	'94	'99	36	60	96	21	23	0	23	1	1	0	2	20	0	80
Greenville,	1869	E. W. Vaughan,	William J. Buchanan, *r.*	'91	'07	12	23	35	4	4	7	11	1	3	0	4	3	3	100
Hallowell,	1790	Miss Annie F. Page,				31	76	107	35	0	0	0	3	4	0	7	0	0	100
Hampden,	1817	Mrs. Alice M. Smith,	Howard Dakin French, *i.*	'00	'05	32	75	107	31	2	5	7	3	4	0	7	1	3	85
Harpswell,	1753	Mrs. Althea S. Curtis,[c]	William B. Keniston, *r.*	'91	'07	20	35	55	17	1	3	4	4	0	0	4	1	0	50
Harrison,	1826	Mrs. W. H. Chapman,	Charles N. Davie, *r.*	'98	'07	14	28	42	11	0	0	0	0	0	0	0	0	0	38
Hiram,	1826	Mrs. Cora L. Pike,				11	24	35	12	0	0	0	1	0	0	1	0	0	25
Holden,[d]	1828	Walter L. Hart,	George W. French,	'07	'07	32	51	83	21	0	1	1	0	0	0	0	0	0	50
Houlton,	1811	Mrs. Jennie S. Dunn,	Thomas P. Williams,	'79	'07	26	66	92	43	1	1	2	2	0	0	2	1	1	25
Industry, **Allen's Mills,**	1808	William L. Rackliff,[e]				4	5	9	1	0	0	0	0	6	0	0	0	0	30
Island Falls,	1859	Mrs. Lenora F. Reed,	Henry H. Noyes,	'94	'04	62	116	178	34	0	0	0	6	0	0	6	0	1	160
Isle au Haut,	1857	Miss Hattie A. M. Turner,				3	19	22	10	3	0	3	0	0	0	0	2	5	40
Jackman,	1890	Miss Minnie Holden,[aa]	[David C. Hershey,]		'08	6	39	45	10	4	1	5	2	3	0	5	4	1	68
Jackson,	1812	E. E. Morton,[bb]				25	43	68	33	0	0	0	4	1	0	5	0	1	22
Jonesboro,	1882		H. R. Sisson,																
Jonesport,	1877	Mrs. Elizabeth R. Peasley,	Edwin C. Brown, *r.*	'90	'05	32	79	111	9	5	0	5	4	0	0	4	5	0	100

[a] Portland, R. F. D. 4. [b] Woodfords, R. F. D. 2. [c] No. Harpswell. [d] Brewer, R. F. D. 2.
[e] Farmington, R. F. D. 2. [aa] Moose River. [bb] Brooks, R. F. D. 3.

CHURCHES	SUNDAY SCHOOL			Y. P. S.	BENEFICENCE									Home Exp.	SALARIES, VALUES, ETC.					
Place	Superintendent		Mem.	Mem.	Foreign Miss.	Ed'n	Ch. Bdg	Home Miss.	A. M. A.	S. S.	Min. Aid	Other	Total		Salary, etc.	Ch. Erec.	Value of Ch. Prop.	Inv. Funds	Amt. of Debt
Eden, B'r H'rb'r,	Thomas Searles,		196	75	$125	$0	$23	$55	$0	$19	$0	$600	$822	$4,000	$1,800	'86	$40,000	$0	$0
,, Otter Creek,	Mrs. Ella M. Smith,	h	50	18	0	0	5	10	0	0	0	0	15	255	150	1903	*3,500	0	0
Edgecomb,	Dea. E. Chase,		30	28	0	0	0	0	0	0	0	2	2	210	360	'87	3,500	620	0
Eliot,	Wallace E. Dixon,	h	135	33	29	0	0	32	13	4	2	0	80	737	600	'81	4,500	5,500	0
Ellsworth, 1st,	Linwood H. Cushman,		65	0	80	0	9	65	6	0	10	0	170		1,100	'55	12,000	0	
,, Falls,	B. B. Whitcomb,		100	0	0	0	0	0	4	4	0	0	8	2,500	750	'96	5,000	0	0
,, No.,	Carl W. Maddocks,		15	0	0	0	3	0	0	0	0	0	3	160	250	'86	1,350	0	0
Falmouth, 1st,	Wm. H. Merrill,[a]		60	22	7	0	0	0	0	2	0	10	19	725	500	'41	5,000	1,250	0
,, 2d,	Wm. E. Winslow,		60		12	0	0	0	16	0	0	8	36			'32	5,000	1,000	0
Farmington,	Charles H. Sawyer,		225	20	68	92	12	79	49	0	6	6	312	3,506	1,100	'88	30,000	3,000	3,400
,, Falls,	B. Frank Watson,		30	27	0	0	0	17	0	3	0	0	20	289	263	'79	*2,500	2,000	0
Fort Fairfield,	A. O. French,	h	125	0	0	0	0	0	0	0	0	0	0	790	1,000	'82	*12,000	0	0
Foxcroft & D'v'r,	Leslie M. Lord,		130	48	19	5	6	66	10	6	5	0	117	1,795	800	'57	12,000	1,200	0
Frankfort,	Miss Edna Polleys,	h	96	30	0	0	0	20	0	0	0	22	42	740		'54	2,000	0	0
Freedom,	George E. Worth,			0	0	0	0	12	0	0	0	0	12	962	350	'57	2,200	500	0
Freeport, 1st,	Orrin A. Curtis,		125	63	10	0	0	10	23	2	0	18	63	1,500	800	'94	9,000	3,000	1,300
,, South,	Mrs. Helen C. Soule,	h	93	25	32	0	0	10	59	0	0	6	107		600	'84	5,500	4,300	196
Fryeburg,	Owen C. Eastman,	h	75	19	20	0	0	37	17	0	0	15	89	1,000	700	'49	6,000	4,800	0
Gardiner,	G. A. Farrington,		126	48	26	4	6	113	41	4	0	120	314		1,200	'86	25,000	2,500	0
,, South,	Geo. W. Robinson,		93	33	34	2	5	30	12	3	6	11	103	1,355	850	'40	3,900	2,800	0
Garland,	Dea. L. M. Rideout,	h	70	0	5	0	0	11	0	2	0	0	18	390	600	'36	2,000	500	0
Gilead,	Fred A. Wight,		20	16	0	0	0	0	0	0	0	0	0			'78	1,500	1,500	0
Gorham,	Charles E. Boothby,		142	86	191	10	40	200	171	4	15	175	806	3,330	1,500	1798	21,000	24,286	2,500
Gr'nd L'ke Str'm,	Stephen E. Yates,	h	80	23	0	0	5	7	2	0	0	0	14	222		1904	2,500	0	0
Gray,	Dea. Geo. E. Merrill,		120	0	14	0	2	7	2	5	2	18	51	1,200	900	1900	8,600	2,220	0
Greenville,	Miss Elizabeth M. Davison,		128	75	34	0	0	0	0	0	0	15	49		1,000	1903	14,000	6,000	1,600
Hallowell,	Frank S. Wingate,	h	160	25	105	0	0	50	28	0	0	17	200	1,475	900	'85	32,000	5,500	0
Hampden,	Henry W. Hammond,		134	57	56	3	3	30	31	0	3	90	216	1,344	800	'36	6,200	12,000	0
Harpswell,	Augustus Merriman,[b]	h	118	88	14	0	0	14	5	0	0	4	37	688	600	'43	4,500	2,000	1,400
Harrison,	Mrs. Lilla E. Cole,		63	0	25	0	0	12	10	3	0	13	63	458	350	'36	*2,500	600	0
Hiram,	Ephraim Kimball,[c]		30	0	0	0	0	5	3	0	0	0	8	70		'72	*2,000	0	0
Holden,	J. L. Copeland,		65	31	18	4	3	30	7	3	2	5	72	450	600	'28	3,000	1,700	0
Houlton,	Ernest C. Alexander,				15	0	0	10	0	0	0	0	25		1,300				
Industry,	George O. Cook,		30	12	0	0	0	0	0	0	0	7	7	300		'91	3,000	0	0
Island Falls,	S. R. Crabtree,	h	216	103	16	0	34	47	16	5	0	55	173	1,585	1,000	'94	6,000	0	0
Isle au Haut,	Miss Hattie A. M. Turner,		30	0	0	0	0	0	0	0	0	0	0	210		'57	3,000	0	0
Jackman,	Miss Grace P. Newton,	h	60		0	0	5	20	0	0	0	0	25	600	†600		3,000	0	0
Jackson,	Howard M. Small,[d]		40	0	0	0	23	0	0	0	0	5	28	350		'12	1,200	800	0
Jonesboro,																			
Jonesport,	H. A. Mansfield,[e]	m	216	110	0	155	0	483	0	15	0	196	849	1,070	860	'87	10,800	0	0

[a] Woodfords, R. F. D. 2. [b] Harpswell Center; also John W. Curtis, No. 8. [c] East Hiram. [d] Thorndike. [e] Also Jas. Falkingham and Martin Kelley.
† Missionary aid to salary. * No parsonage.

CHURCHES		CLERKS	MINISTERS			MEMBERS				ADMITTED			REMOVED				BAPT.		
City or Town	Org.	Name	Name	Ord.	C'd	Ma.	Fe.	To.	Ab.	C.	L.	To.	Di.	L.	R.	To.	Ad.	Inf.	Fam.
Kenduskeag,[a]	1834	Mrs. Annie W. Beath,				7	15	22	6	0	0	0	0	0	1	1	0	0	
Kennebunk,	1826	Dea. Wm. F. Waterhouse,	Myron P. Dickey, *r.*	'83	'08	26	70	96	22	0	0	0	4	0	0	4	0	0	100
Kennebunkport, 1st,	1730	Miss Bertha S. Smith,	John Bicknell, *r.*	'02	'06	11	30	41	3	2	0	2	4	0	0	4	2	0	40
,, South,	1838	Mrs. Palmer A. Twambly,	John Bicknell, *r.*	'02	'06	12	36	48	9	0	0	0	3	2	0	5	0	0	90
Kittery **Point**,	1714	Mrs. J. Chester Cutts,				6	19	25	1	0	0	0	1	2	0	3	0	0	30
Lebanon **Center**,	1765	Mrs. Clara L. Goodwin,[b]																	
Lewiston,	1854	Franklin M. Drew,	Leavitt H. Hallock, *r.*	'67	'08	98	253	351	112	0	5	5	5	7	24	36	0	2	
Limerick,	1795	W. H. P. Emery,	Charles P. Cleaves, *r.*	'93	'07	9	28	37	17	0	4	4	2	0	0	2	0	0	45
Limington,	1789	Dea. James F. Pillsbury,	J. Selden Strong, *r.*	'94	'04	27	70	97	40	1	2	3	0	2	9	11	0	0	40
Lincoln,	1831	D. W. Ballantyne,				6	31	37	8	4	7	11	0	0	0	0	2	1	50
Litchfield,	1811	Asa P Smith,	Jehiel S. Richards,	'77	'07	17	31	48	20	0	5	5	2	2	0	4	0	0	50
Long Island, **Frenchboro**,	1889	Wm. A. Van Norden,				6	6	12	4	0	0	0	0	0	0	0	0	0	30
Lovell,	1798	Dea. Albanus M. Pottle,	Franklin H. Reeves, *r.*	'06	'07	23	52	75	20	0	0	0	1	1	0	2	0	0	80
Lyman,	1801	Dea. Cyrus W. Murphy,[c]	George A. Senter,	'07	'07	10	28	38	17	2	2	4	0	1	0	1	2	0	25
Machias,	1782	Warren Hill,	John M. Bieler, *r.*	'02	'07	47	139	186	54	6	4	10	4	3	0	7	5	9	
Machiasport,	1831	Mrs. Frank H. Sanborn,	Howard W. Collins,	'08	'07	25	37	62	20	0	1	1	2	1	0	3	0	0	75
Madison,	1826	Ernest C. Weston,	Frederick H. Means,	'03	'09	72	129	201	65	1	0	1	4	8	0	12	1	5	160
,, **East**,	1858	Mark Hobart,				8	22	30	12	1	0	1	0	0	0	0	1	0	30
Marshfield,	1871	Mrs. Ada F. Smith,	H. R. Sisson,			12	18	30	7	0	0	0	0	0	0	0	0	0	30
Masardis,	1898	Mrs. C. C. Rowe,	Henry E. Brown,	'68	'08	1	12	13	1	0	0	0	0	0	0	0	0	0	50
Matinicus,	1904	Henrietta H. Ames,	J. H. Peardon,			5	12	17	3	0	0	0	0	2	0	2	0	0	40
Mechanic Falls,	1840	Mrs. S. L. Hawley,	Edgar Crossland,	'08	'08	17	52	69	34	0	0	0	0	6	0	6	0	1	44
Medway,	1890	Mrs. A. M. Dasey,				11	28	39		1	0	1	3	0	0	3	1	0	20
Mercer,	1822																		
Mexico, **Ridlonville**,	1902	Wilber S. Crommett,	James G. Fisher, *r.*	'99	'05	45	58	103	18	5	7	12	1	0	0	1	3	1	150
Milbridge,	1907	Mrs. Ella P. Grant,	Frederick W. Foote, *r.*	'08	'08	7	35	42	3	0	2	2	2	0	0	2	0	0	
Milford,	1885	Mrs. E. M. Libby,				4	32	36	12	0	0	0	0	0	0	0	0	0	40
Millinocket,	1902	Mrs. Frank C. Bowler,	[Abner W. Lewis, *Pres.*]		'08	16	45	61	25	0	5	5	1	0	0	1	0	38	103
Milltown, N. B.,	1846	Dea. Percy M. Smith,				28	86	114		0	2	2	3	5	0	8	0	6	85
Minot,	1791	Miss Lizzie E. Washburn,[d]	[Miss Ellen L. W. Morrill,]		'08	9	39	48	22	0	0	0	2	0	0	2	0	0	35
,, **West**,	1802	Mrs. Zillah C. Patch,	[Miss Emeda Gage,]		'07	8	17	25	5	9	0	9	0	0	0	0	8	0	55
Monmouth,	1853	Albert G. Smith,	George E. Woodman, *r.*	'98	'06	30	39	69	12	0	5	5	0	0	0	0	0	0	40
Monson,	1821	Enos T. Hescock,	William Taylor, *i.*	'08	'08	24	40	64	13	0	2	2	2	1	1	4	0	0	71
Mount Desert, Somesville,	1876	Dea. Robt. L. Grindle,	Elias A. Jenkins, *r.*	'08	'08	3	31	34	5	4	0	4	0	0	0	0	1	0	100
,, **Seal Harbor**,	1901	Charles H. Clement,				8	29	37	3	9	2	11	0	0	0	0	9	0	40
Newcastle,	1844	Dea. Joel P. Huston,	Robert L. Sheaff,	'90	'07	31	84	115	29	3	3	6	0	4	0	4	3	0	100
Newfield, **West**,	1801	Mrs. Clara J. Moulton,	William G. Wade,	'69	'06	13	26	39	10	0	2	2	0	1	0	1	0	0	50
New Gloucester,	1765	Rev. C. W. Rogers,	C. Wellington Rogers, *i.*	'90	'05	50	87	137	36	1	0	1	1	2	0	3	1	1	170
New Portland, **North**,	1869	Mrs. G. W. Clark,	Thomas B. Hatt,	'96	'05	11	29	40	2	0	1	1	1	0	0	1	0	0	35
,, **West**,	1869																		

[a] Levant, R. F. D. 2. [b] East Lebanon. [c] West Kennebunk. [d] Auburn, R. F. D. 6.

CHURCHES	SUNDAY SCHOOL		Y.P.S.	BENEFICENCE									Home Exp.	SALARIES, VALUES, ETC.				
Place	Superintendent	Mem.	Mem.	Foreign Miss.	Ed'n	Ch. Bdg	Home Miss.	A.M.A.	S.S.	Min. Aid	Other	Total		Salary, etc.	Ch. Erec.	Value of Ch. Prop.	Inv. Funds	Amt. of Debt
Kenduskeag,	James F. Beath [Un.],	100		$10	$0	$0	$20	$0	$0	$0	$0	$30	$	$150		[Un.ch.]	$0	$0
Kennebunk,	Miss Ida M. Grant,	110	20	22	11	23	50	22	14	11	14	167	1,661	1,000	'26	$12,000	6,500	0
Ken'b'kp'rt, 1st,	Dea. Chas. W. B. Clough,	35	15	15	0	2	14	0	0	0	5	36	505	367	'43	2,000	3,200	0
,, South,	Dea. Palmer A. Twambly,	40	0	88	0	8	35	13	4	0	23	171	1,800	633	'38	11,000	10,000	0
Kittery Point,	Geo. M. Colby,	48	6	0	0	0	12	0	2	0	0	14	384	600	1730	3,500	0	0
Lebanon Center,																		
Lewiston,	Miss Frances Gareelon,	268		75	0	21	58	50	12	10	24	250	4,500	2,000	'66	85,000	1,100	4,300
Limerick,	Dea. S. T. Bradbury,	40	0	10	0	0	18	7	0	0	0	35	561	†600	'36	6,000	0	0
Limington,	Dea. J. F. Pillsbury,	70	45	8	0	3	18	3	1	0		33	525	600	'35	4,000	1,847	0
Lincoln,	Daniel W. Ballantyne,	75		0	0	0	0	0	0	0	0	0	800	450	'54	*3,000	0	0
Litchfield,	Mrs. S. M. Kenrick,	60	40	19	0	0	28	11	0	0	14	72	482	500	'63	3,000	600	0
Long Island,	Fronie S. Teel,	38		0	0	0	0	0	0	0	0	0	114		'90	2,200	0	328
Lovell,	Rev. F. H. Reeves,	15	20	3	0	2	0	2	0	0	16	23	800	650	'51	7,000	3,000	0
Lyman,	Rev. Geo. A. Senter,[a] h	45	0	14	0	3	14	6	4	2	0	43	535	600	'31	3,000	5,376	0
Machias,	Dea. Leverett P. Thaxter, h	247	89	50	5	3	32	37	15	6		148			'36	19,500	0	
Machiasport,	Rev. H. W. Collins,	77	30	2	0	0	25	4	2	0	6	39	775	600	'34	2,500	0	0
Madison,	Merle E. Jillson,	175	33	6	0	0	16	17	5	0	0	44	1,240	1,000	'92	16,000	0	0
,, East,											6	6				*1,000	0	0
Marshfield,	Sanford Smith,	30	0	0	0	2	1	1	0	0	0	4	54		'78	1,800	0	0
Masardis,	Mrs. Everett Wessinger,	100		0	0	0	0	0	0	0	0	0	50		'96	[Un.ch.]	0	0
Matinicus,	H. W. Young,	36	0	0	0	6	16	0	1	0	0	23	157		1905	3,000	0	0
Mechanic Falls,	S. L. Hawley,	35	0	0	0	0	6	0	0	0	7	13	720		'40	4,000	0	0
Medway,		20	0	0	0	0	0	0	0	0	0	0	25		'71	*800	0	0
Mercer,																		
Mexico,	W. S. Cronmett, h	188	110	0	0	15	39	8	0	0	5	67	1,361	†1,000	1903	*9,000	0	2,320
Milbridge,	Geo. M. D. Grant,	70	0	0	0	0	0	0	0	0	0	0		800		[Un.ch.]	0	0
Milford,	Mrs. Emma Dudley,	40		0	0	3	4	0	0	2	0	9	285	150	'85	2,000	0	0
Millinocket,	Rev. A. W. Lewis,	126	91	0	0	7	12	0	9	0	0	28	1,600	1,000	1904	7,750	0	2,750
Milltown, N. B.,	Dea. Percy M. Smith,	60		0	0	0	0	0	0	0	0	0		800	'78	15,000	4,731	0
Minot,	Royal Mixer,[b]	30	0	16	0	1	222	81	0	0	6	326	336	456	'46	2,200	4,070	0
,, West,	Miss Emeda Gage,	35	0	3	0	0	9	0	0	0	0	12	348	458	'54	2,000	0	0
Monmouth,	D. M. Benner,													550	'57	5,000	1,200	
Monson,	John A. Larson,	63	0	8	0	0	14	0	2	0	0	24	680	600	'61	4,000	3,000	0
Mt. Desert, Som.,	Robert L. Grindle,	50	55	0	0	0	15	3	0	0	0	18	800	700	'50	*2,500	5,000	0
,, S. Harbor,	David Marshall,	40	0	0	0	0	0	0	0	0	0	0		600	1901	6,000	0	0
Newcastle,	Oliver W. Sherman,	75	0	48	11	10	53	39	7	12	42	222	1,302	900	'49	6,200	7,000	0
Newfield,	B. I. Garland,	35	0	10	0	0	11	16	0	0	0	37	345		'40	3,000	0	0
New Gloucester,	Roland C. Chandler,	145	52	0	0	161	97	34	0	0	214	506	1,217	900	'40	8,500	7,000	0
New Portland, N.	Bert Hutchins,	90	64	2	0	0	5	0	0	0	17	24	400	325	'69	8,000	0	0
,, West,																		

[a] Alfred, R. F. D. [b] Mechanics Falls, R. F. D. 2. † Missionary aid to salary. * No parsonage.

CHURCHES		CLERKS	MINISTERS			MEMBERS				ADMITTED			REMOVED				BAPT.		
City or Town	Org.	Name	Name	Ord.	C'd	Ma.	Fe.	To.	Ab.	C.	L.	To.	Di.	L.	R.	To.	Ad.	Inf.	Fam.
New Sharon,	1801	Mrs. Nellie F. Clark,	Washington H. Forbes, *r.*	'81	'07	32	80	112	36	0	6	6	1	2	0	3	0	0	70
New Sweden, Jemtland,	1882	Miss Mina Fogelin,	Olof P. Fogelin, *r.*	'86	'86	36	42	78	7	0	0	0	1	3	7	11	0	0	30
New Vineyard,	1828	Mrs. Kate L. Luce,	Herbert L. Packard,	'01	'05	10	21	31	10	0	0	0	1	0	0	1	0	0	50
Norridgewock,	1797	Miss Hattie A. Longley,				25	59	84	26	0	0	0	1	1	0	2	0	0	
Northfield,	1836																		
North Yarmouth,	1806	Geo. W. Smith,	Alfred J. McGown,	'77	'07	30	39	69	13	8	2	10	3	4	0	7	8	2	100
Norway, 1st,	1802	Elon L. Brown,	Bates S. Rideout,	'87	'88	7	21	28	5	0	0	0	1	0	0	1	0	0	36
,, 2d,	1853	Mrs. B. S. Rideout,	Bates S. Rideout,	'87	'87	43	131	174	53	6	4	10	4	3	0	7			171
Olamon,	1890																		
Oldtown,	1834	John A. Harlow,[a]				10	41	51	5	3	6	9	2	2	0	4	3	1	40
,, Stillwater,	1859	Mrs. W. H. Woodward,[b]	John M. Brockie,	'05	'06	3	12	15	2	0	0	0	0	2	0	2	0	0	40
Orland,	1850	Mrs. Charles L. Brewster,	[Walter A. Morgan, *Lic.*]		'07	3	28	31	4	1	3	4	2	0	0	2	1	0	50
Orono,	1828	Dea. M. C. Fernald,	John M. Brockie,	'05	'06	31	73	104	33	7	0	7	4	3	0	7	7	7	98
Orrington, East,	1834	Miss Ruth Ann George,[c]				9	32	41	20	0	0	0	0	1	0	1	0	0	54
Otisfield,	1797	Clinton J. Nutting,	[Robert J. Bruce,]		'08	13	31	44	7	0	1	1	0	0	0	0	0	0	40
Oxbow,	1904	Mrs. Henry Smith,	Henry E. Brown,	'68	'08	1	10	11	0	0	0	0	0	0	0	0	0	0	31
Oxford,	1826	Mrs. Chas. F. Starbird,				10	26	36	17	3	1	4	0	0	0	0	2	0	50
Patten,	1841	Dea. Leroy Miles,	Sumner H. Sargent, *r.*	'01	'08	13	42	55	13	4	0	4	0	1	0	1	4	0	80
Pembroke,	1835																		
Perry,	1822	Mrs. Charles A. Leighton,	Henry G. Bassler,	'00	'07	9	29	38	8	1	0	1	3	0	0	3	1	0	
Phillips,	1822	Miss Cora E. Wheeler,	[Melvin S. Hutchins, *F. B.*]		'08	13	40	53	23	0	0	0	2	0	0	2	0	0	75
Phippsburg,	1765	Frank S. Bowker,	Charles L. Stevens,	'08	'07	7	45	52	27	4	5	9	1	1	0	2	4	2	35
Pittston,[d]	1812	Dea. Edward A. Lapham,				6	14	20	3	0	0	0	0	1	0	1	0	0	60
Poland,	1825	Reuel J. Everett,[e]				5	8	13	2	0	0	0	0	0	0	0	0	0	
Portage,	1903	Mrs. Martha Sutherland,	Henry E. Brown, *r.*	'68	'08	1	8	9	3	0	0	0	0	0	0	0	0	0	40
Portland, 2d Parish,	1787	Dea. John E. Bump,	William F. Slade, *i.*	'99	'08	109	287	396	108	1	8	9	14	20	2	36	0	0	300
,, High st.,	1831	A. Percy Clark,	Henry W. Hulbert, *i.*	'89	'07	83	249	332	100	4	7	11	3	1	1	5	1	8	200
,, Fourth,	1835	Miss Lucy A. Heuston,				3	17	20	2	2	0	2	0	0	0	0	0	0	17
,, Bethel,	1840	Rev. F. Southworth,	Francis Southworth, *i.*	'57	'65	45	54	99	0	0	0	0	1	0	0	1	0	3	100
,, State st.,	1852	Dr. Herbert F. Twitchell,	Raymond Calkins, *i.*	'96	'03	125	324	449		10	8	18	6	3	0	9	8	4	
,, St. Lawrence,	1858	Alfred H. Tracy,	Judson Van Clancy, *i.*	'87	'03	79	212	291		4	0	4	2	1	0	3	2	0	300
,, West,	1862	Dea. Chas. F. Bolton,	Carl M. Gates, *i.*	'03	'09	37	73	110	15	7	4	11	4	4	0	8	7	0	100
,, Woodfords,	1872	Fred A. Hamblen,	Lewin F. Buell, *i.*	'89	'05	138	282	420	95	12	10	22	7	6	31	44	7	7	350
,, Williston,	1873	Raymond A. Smart,	Jesse Hill, *i.*	'93	'07	161	383	544	100	4	21	25	6	11	1	18	3	5	350
,, Free, Woodfords,	1886	Mrs. Edward W. Knight,	Irving A. Flint, *r.*	'96	'07	18	47	65	4	0	0	0	0	0	0	0	0	3	137
,, Bethl'm Mis'n, *Scand.*	'96	John W. Johnson,	[John A. Nilsen,]	'03	'08	15	30	45	2	5	5	10	0	2	3	5	0	0	25
,, No. Deering,	1898	Oliver A. Mann,	Irving A. Flint, *r.*	'96	'07	11	22	33		0	0	0	0	0	0	0	0	0	125
Pownal,[aa]	1811	Azor Mitchell,	Daniel A. Tuttle,	'08	'08	6	22	28	7	5	2	7	1	0	0	1	2	0	35
Presque Isle,	1865	Mrs. Martha K. Gerow,	David Wallace,	'94	'07	27	88	115	23	2	4	6	1	3	0	4	1	7	100
Princeton,	1858	Mrs. Nellie C. Mercier,	George M. Woodwell, *r.*	'87	'06	12	51	63	11	0	0	0	1	0	0	1	0	0	105

[a] Great Works. [b] Orono. [c] South Brewer, R. F. D. 1. [d] Gardiner, R. F. D. 12. [e] East Poland. [aa] E. No. Yarmouth.

CHURCHES	SUNDAY SCHOOL		Y.P.S.	BENEFICENCE									Home Exp.	SALARIES, VALUES, ETC.				
Place	Superintendent	Mem.	Mem.	Foreign Miss.	Ed'n	Ch. Bdg	Home Miss.	A.M. A.	S. S.	Min. Aid	Other	Total		Salary, etc.	Ch. Erec.	Value of Ch. Prop.	Inv. Funds	Amt. of Debt
New Sharon,	Rev. W. H. Forbes,	68	70	$0	$0	$0	$10	$0	$0	$0	$0	$10	$	$390	'44	$1,800	$900	$0
New Sweden,	P. J. Viberg, N. S.	40	20	78	0	0	10	0	0	5	25	118	339	400	'91	3,000	0	200
New Vineyard,	Frank Luce,	40	30	0	0	0	0	0	0	0	0	0	325	800		1,000	0	0
Norridgewock,	F. W. Spaulding,	83	50	20	0	0	20	0	0	0	0	40	750		1794	3,300	500	0
Northfield,																		
No. Yarmouth,	George H. Mitchell, h	100	28	16	0	0	10	30	0	0	0	56	2,505	550	'39	5,000	200	0
Norway, 1st,	Elon L. Brown,	30	33	0	0	0	8	0	0	0	0	8	145		'40	1,500	500	0
,, 2d,	E. N. Swett, m	175	82	22	0	12	20	0	0	0	28	82	1,808	900	'94	12,500	700	3,000
Olamon,																		
Oldtown,	D. Lyman Wormwood,	40	0	0	0	0	0	0	0	0	0	0	760		'66	*10,000	3,000	0
,, Stillwater,	[Union school.]			0	0	0	3	0	0	0	0	3	200	135			300	0
Orland,	Walter L. Brewster,	72	0	55	0	0	20	30	0	0	10	115	640		'49	2,300	3,900	0
Orono,	Mrs. Addie L. Harvey,	80	37	5	0	0	8	0	2	3	17	35	4,600	850	'28	9,500	0	500
Orrington,	Miss Ruth Ann George,[a]	30	16	0	0	3	11	0	2	0	2	18	370		'42	2,000	0	0
Otisfield,	Walter W. Hamlin,[b]	45	0	0	0	0	0	0	0	0	0	0	265	600	'71	*3,000	2,400	0
Oxbow,	Andrew Noble,	25		0	0	0	0	0	0	0	0	0	150	59	1904	*2,500	0	0
Oxford,	Harry Andrews,	53	42	11	1	0	10	0	0	2	58	82	768	600	'43	4,000	2,640	0
Patten,	Mrs. Mary E. Rogers,	80	0	0	0	0	0	0	0	0	5	5	420	1,000	'65	5,000	0	0
Pembroke,																		
Perry,	Mrs. C. A. Leighton,	85	39	0	0	0	10	0	5	0	0	15	475	600	'91	3,500	0	0
Phillips,	Miss Georgia V. Wilbur,	162	0	0	0	0	0	0	0	0	0	0	570	450	'35	1,350	0	0
Phippsburg,	F. S. Bowker,	30	20	12	3	0	17	0	0	0	2	34	400	250	'46	4,000	0	0
Pittston,	R. H. Lapham,	35													'94	*2,000	2,050	0
Poland,	Miss Hannah E. Barton,	45		0	0	0	0	0	0	0	0	0			'25	*2,000	1,600	0
Portage,		50	0	0	0	5	0	0	0	0	0	5	350	†	'93	2,500	0	350
Portland, 2d Par.	John S. Sawtelle,	296	72	183	8	10	13	53	3	8	176	454	4,239	1,800	'75	80,000	0	0
,, High st.,	Albert W. Tolman, h	150	75	310	159	43	200	82	0	30	1,513	2,337	5,000	3,000	'70	30,000	15,000	
,, Fourth,	Miss Lucy A. Heuston,	20	0	0	0	0	0	0	0	0	0	0	210	120	'28	2,500	0	0
,, Bethel,	John M. Gould,	135	0											900	'67	*10,000		0
,, State st.,	Leon M. Forbes,	185		2,987	185	560	1,427	605	125	175	3,106	9,170	9,820	4,000	'52	*75,000	10,000	0
,, St. Lawrence,	James M. B. Webber,	365	75	25	0	65	40	15	0	0	315	460	4,400	2,000	'97	40,000	0	5,000
,, West,	Charles S. Palmer,		10	0	0	10	11	0	0	0	0	21	2,100	1,500	'61	10,000	2,000	200
,, Woodfords,	Dea. Carl C. Coffin,	498	163	265	34	36	290	231	18	0	772	1,646	5,282	1,900	'72	35,000	0	5,275
,, Williston,	Anson S. Hopkins, h	382	101	1,141	43	156	538	171	16	33	2,454	4,552	7,257	3,500	'78	80,000	0	22,000
,, Free,	Nelson G. Emery,	200	67	0	0	10	0	5	0	0	50	65	3,600	600	'86	9,000	0	2,000
,, B'thl'm Mis.,	Ane Lawsen,	60	32	6	0	0	15	0	0	0	143	164	499	†600		300	500	0
,, N. Deering,	Orren B. Archambeau,	109	65	0	0	0	5	0	0	0	12	17	800	600	'98	6,100	0	0
Pownal,	Dea. Roy M. Loring,[c]	48	35	0	0	0	0	0	0	0	0	0	339	400	'11	3,000	900	0
Presque Isle,	S. L. Merriman,	80	40	10	0	15	0	0	0	6	3	34	2,000	1,000	'65	12,000	0	1,200
Princeton,	George H. Buck,	150	60	8	0	4	5	0	0	0	0	17	1,000	720	'58	6,000	0	0

[a] South Brewer, R. F. D. 1. [b] Harrison, R. F. D. 3. [c] West Pownal. † Missionary aid to salary. * No parsonage.

CHURCHES		CLERKS	MINISTERS			MEMBERS				ADMITTED			REMOVED				BAPT.		
City or Town	Org.	Name	Name	Ord.	C'd	Ma.	Fe.	To.	Ab.	C.	L.	To.	Di.	L.	R.	To.	Ad.	Inf.	Fam.
Richmond,	1837	Mrs. E. C. T. Sturtevant,				9	40	49	18	0	0	0	3	0	0	3	0	0	45
Robbinston,	1811	Miss Alice G. Briggs,				8	30	38	19	0	0	0	0	0	0	0	0	0	80
Rockland,	1838	Dea. Lewis F. Starrett,	John H. Quint, *i.*	'98	'06	28	158	186	50	4	1	5	2	1	0	3		5	160
Rockport,	1854	Mrs. Mabel Y. Studley,[a]				0	17	17	4	0	0	0	0	1	0	1			
Rumford **Point,**	1803	Harry G. Elliot,				10	21	31	9	0	0	0	1	0	0	1	0	0	20
Saco,	1762	W. Howard Stackpole,				39	138	177	36	4	4	8	6	4	6	16	2	2	190
Sanford,	1786	Miss Ellen M. Emery,	Austin I. Davis,	'91	'07	53	132	187	45	5	2	7	3	3	0	6	5	1	175
Scarboro,	1728	Harry S. Small,[b]	Ralph A. Barker,	'07	'07	26	44	70	9	0	1	1	0	2	0	2			48
Searsport, 1st,	1815	Miss Lucy Sargent,	Charles H. McElhiney,	'94	'07	23	86	109		0	0	0	3	3	0	6	0	9	130
,, 2d, **Park,**	1853	Mrs. Harriet M. Pendleton,	Charles H. McElhiney,	'94	'07	5	21	26	8	1	2	3	0	1	0	1	1	0	30
Sebago, **Douglas Hill,**	1895	Miss Clara S. Dike,				6	25	31	14	0	0	0	0	0	0	0	0	0	45
Sherman **Mills,**	1861	John W. Caldwell,	Isaac W. Bumpus, *p. em.*	'81	'80	40	69	109	20	3	0	3	3	0	0	3	2	10	196
			Frederic Parker, *r.*	'00	'02														
Skowhegan,	1784	Willis A. Bailey,	Benjamin B. Merrill, *r.*	'76	'04	65	177	242	51	6	2	8	5	2	0	7			
Solon,	1842	Leon S. Merrill,	John R. Wilson, *r.*	'95	'08	16	31	47	17	0	0	0	1	0	0	1	0	0	140
South Berwick,	1702	Rev. Geo. Lewis,	George Lewis, *i.*	'65	'74	29	104	133	20	0	0	0	5	1	0	6	0	0	100
South Paris,	1812	Edward L. Greene,	Andrew T. McWhorter, *r.*	'02	'07	61	134	195	54	0	2	2	5	3	7	15	0	1	175
South Portland, 1st,	1734	Geo. F. Small,	John A. Waterworth, *r.*	'74	'06	17	57	74	3	0	1	1	0	3	0	3	0	0	150
,, Ligonia,	1869	Thomas J. Davis,	[Frank W. Smith, *Meth.*]		'08	13	25	38	0	0	0	0	2	5	3	10	0	3	25
,, Bethany,	1895	Dea. Barker Holt,	Charles L. Woodworth, *r.*	'89	'08	30	56	86	38	1	0	1	1	4	0	5	1	0	80
Springfield,	1846	Mrs. Mina Jewett,	Isabelle Phelps,	'07	'08	3	30	33	25	0	1	1	0	1	0	1	0	0	50
Staceyville,	1907	Mrs. Charles A. Sleeper,	[H. E. Cole,]		'08	3	9	12	0	1	0	1	0	0	0	0	1	0	60
Standish,	1834	Mrs. Horace G. Buzzell,	Lewis H. Stoughton,	'95	'08	7	35	42	8	0	2	2	1	3	0	4	0	0	60
,, **Sebago Lake,**	1890	Mrs. W. E. Sawyer,	Lewis H. Stoughton, *r.*	'95	'08	1	8	9	1	0	0	0	1	0	0	1	0	0	50
Steuben,	1898	Mrs. Mary H. V. Cleaves,[c]	Louis Ellms, *i.*	'89	'98	4	16	20	3	0	3	3	0	0	0	0	0	0	150
Stockton, **Sandy Point,**	1839	Mrs. Jennie Shute,				14	29	43	16	0	2	2	5	1	0	6	0	0	67
,, Springs,	1907	Miss Marion W. Kneeland,				3	14	17	1	0	0	0	0	0	0	0	0	0	15
Stoneham, **East,**	1895	Fred H. Bartlett,				23	31	54	12	0	0	0	0	0	0	0	0	0	80
Stonington,	1889	Rollins Y. Stinson,	Charles W. Robinson, *r.*	'01	'05	12	34	46	6	1	0	1	0	0	0	0	1	0	175
Strong,	1810	Mrs. L. T. Hunter,	Herbert L. Packard, *r.*	'01	'05	20	30	50	7	3	1	4	6	0	0	6	2	0	45
Sumner, **East,**	1802	Sharon Robinson,	Samuel C. Eaton,	'08	'08	23	38	61	14	6	2	8	1	0	0	1	6	0	25
Temple,	1805	Mrs. Helen M. Smith,	[Miss Grace E. Stanley,]		'08	14	32	46	9	0	0	0	0	3	0	3	0	0	46
The Forks,	1895	Mrs. Hattie O. Kennedy,	Howard Gilpatrick,	'00	'08	6	14	20	5	0	0	0	1	0	0	1	0	0	40
Thomaston,	1809	Rev. E. M. Cousins,	Edgar M. Cousins,	'80	'01	15	102	117	40	2	1	3	3	0	0	3	2	0	105
Thorndike,	1905	Albert W. Ward,	[John B. Parry, *Lic.*]		'07	6	7	13	1	0	0	0	0	0	0	0	0	0	45
Topsfield, **Brookton,**	1861	Mrs. Fred L. Houghton,				2	10	12	0	2	0	2	0	0	0	0	2	0	20
Topsham,	1789																		
Tremont and S.W. Harbor,	1792	Miss Mary A. Carroll,				22	52	74	15	0	0	0	0	5	0	5	0	2	175
Turner,	1803	Dea. Herbert F. Dresser,	Frederick Newport, *r.*	'83	'08	32	54	86	16	0	0	0	1	5	2	8	0	1	45
Union,	1803	Herbert E. Messer,	Charles H. B. Seliger,	'03	'07	16	53	69	15	1	2	3	3	0	0	3	1	0	45
Upton,	1861	Mrs. Bennett Morse,	William B. Hague,	'80	'07	10	29	39	15	0	0	0	0	0	0	0	1	0	50

[a] Glencove. [b] So. Portland, R. F. D. 7. [c] Smithville. Sandy Point, *see* Stockton.

CHURCHES	SUNDAY SCHOOL		Y.P.S.	BENEFICENCE									Home Exp.	SALARIES, VALUES, ETC.				
Place	Superintendent	Mem.	Mem.	Foreign Miss.	Ed'n	Ch. Bdg	Home Miss.	A.M.A.	S.S.	Min. Aid	Other	Total		Salary, etc.	Ch. Erec.	Value of Ch. Prop.	Inv. Funds	Amt. of Debt
Richmond,		0	0	$0	$0	$0	$0	$0	$0	$0	$0	$0	$257	$	'56	$3,500	$0	$0
Robbinston,	William S. Vose,	25	20	0	0	0	12	0	0	0	0	12	250	375	'40	5,000	750	0
Rockland,	Rev. J. H. Quint, h	165	0	157	0	20	208	48	15	21	289	758	3,355	1,600	'39	*10,000	0	0
Rockport,																		
Rumford Pt.,	Harry G. Elliot,	18	25	0	0	0	0	0	0	0	0	0	98		'64	*1,500	1,000	0
Saco,	Frederic A. Lord,	108	0	104	32	28	149	81	0	7	53	454	2,467	1,300	'63	*26,000	5,461	0
Sanford,	John P. Bowley, h	232	62	8	2	4	12	11	6	6	19	68	2,025	1,000	'79	10,000	175	0
Searboro,	Miss Susie Larrabee,	35	28	24	0	0	11	23	0	0	75	133	1,000	600	'93	8,000	1,300	0
Searsport, 1st,	Dr. Fred K. Sawyer,	80	60	40	0	9	51	28	0	16	23	167		850	'34	20,000	0	0
,, 2d,	Mrs. Melvin Park,	28	30	0	0	0	52	15	0	0	18	85	371	300	'19	5,000	3,000	0
Sebago,			0	0	0	0	0	0	0	0	0	0	140	175	'57	*1,100	0	0
Sherman Mills,	Lewis E. Jackman, hm	155	85	5	1	1	20	2	1	1	5	36	1,035	780	'70	5,500	0	0
Skowhegan,	Thomas G. Lord, h	203	75	50	7	10	92	36	7	0	40	242	2,000	1,200	'62	10,000	1,550	0
Solon,	Leon S. Merrill,	68		0	0	0	20	0	0	0	0	20	514	600	'33	1,800	100	0
South Berwick,	Frank Beaven,	110	20	165	0	21	186	73	9	10	110	574		1,500	'25	12,500	14,000	0
South Paris,	Charles H. Howard, h	144	81	32	0	10	25	69	0	5	41	182	1,700	1,000	'18	9,000	500	2,000
So. Portland, 1st,	John A. Gavett, h	179	31	35	5	14	35	10	10	5	49	163		800	'34	6,000	2,700	0
,, Ligonia,	M. L. Sturk,	60	35	7	0	0	0	0	0	0	0	7		150				
,, Bethany,	Dr. Frank E. Norris,	115	45	5	0	0	31	0	0	0	5	41	523	600	'96	4,000	0	555
Springfield,	Dea. E. B. Cole,	25	0	6	0	0	8	0	0	0	0	14	250	600		2,000	0	550
Staceyville,				0	0	0	0	0	0	0	0	0						
Standish,	Miss Helen M. Marrett, h	60	45	17	0	0	27	0	0	5	27	76	526	430	'34	2,000	2,000	0
,, S. Lake,	Mrs. N. E. Sawyer,	30	20	0	0	2	0	0	2	0	0	4	355	420	'84	1,700	0	0
Steuben,	Miss Jeanette S. Leighton,	51	25	0	0	0	0	7	4	0	0	11	825	1,000	'52	2,500	0	0
Stockton, S. Pt.,	E. Dayton Bickmore,[a]	22	27	0	0	2	5	0	3	0	4	14	365		'40	1,000	100	0
,, Springs,	George Weymouth,[b] m	45	44	1	0	0	0	0	1	0	0	2	115					
Stoneham,	Herman Richards,	28	0	0	0	0	0	0	0	0	0	0	310	350	'95	2,500	0	794
Stonington,	Rollins Y. Stinson,	80	0	0	0	0	0	0	0	0	0	0	850	750	'82	2,500	0	0
Strong,	Earl Brackley, h	50	16	0	0	0	8	0	2	0	0	10	375	400	'50	1,200	0	0
Sumner,	W. H. Eastman,	40	0	0	0	5	0	0	0	0	0	5	315	550	'83	2,500	3,000	0
Temple,	H. L. Staples,	32	24	4	0	0	10	0	7	0	0	21	207	250	'30	2,500	0	0
The Forks,	Mrs. Lucy S. Young,	25	0	0	0	0	0	0	0	0	0	0	51		'95	*500	0	0
Thomaston,	Dea. Geo. H. Gardiner,	95	0	24	0	4	18	4	1	6	10	67	1,400	900	'71	12,000	5,870	0
Thorndike,	Charles B. Cox,	25	0	0	0	0	5	0	0	0	0	5		100	1908	3,000	0	0
Topsfield,	Mrs. Jas. W. Greenlaw,	7	14	0	0	7	2	0	0	0	8	17	122			*1,000	0	0
Topsham,																		
Tremont,	Dea. Edwin L. Higgins,[c] m	95	32	0	0	5	1	0	0	0	10	16	637	700	‡	9,000	0	500
Turner,	F. W. North,	90		0	0	0	20	34	0	0	20	74	1,100	700	'54	3,000	1,700	0
Union,	Herbert E. Messer, h	93	35	4	0	0	18	0	0	0	0	22	1,200	600	'39	4,000	975	500
Upton,	Mrs. Hollis I. Abbott,												130			Un. ch.]		

[a] Bucksport, R. F. D. 1. [b] Also Mrs. Aldana Berry. [c] Also Miss Isabelle Clark, Tremont. ‡ Two churches, '84 and '89. * No parsonage.

Churches		Clerks	Ministers			Members				Admitted			Removed				Bapt.		
City or Town	Org.	Name	Name	Ord.	C'd	Ma.	Fe.	To.	Ab.	C.	L.	To.	Di.	L.	R.	To.	Ad.	Inf.	Fam.
Vassalboro, **Riverside**,	1818	Mrs. Mary A. C. Brown,[a]	Roland A. Farnham,	'95	'08	0	9	9	2	0	0	0	0	0	0	0	0	0	50
,, Adams Mem.,	1883	Miss Georgianna Lancaster,	Roland A. Farnham, *r.*	'95	'08	10	21	31	17	4	3	7	1	1	0	2	4	0	46
Veazie,	1838	Miss Clara L. Davis,[b]	[Stephen C. Lang, *Lic.*]		'08	7	28	35	11	0	0	0	0	0	0	0	0	0	100
Waite and Talmadge,	1902	Mrs. Andrew Williams,.				2	15	17	2	2	0	2	2	0	0	2			10
Waldoboro,	1807	Mrs. Susan F. Winslow,				10	50	60	10	1	0	1	0	2	0	2	0	0	
Warren,	1828	Miss C. Ida Stevens,	Henry W. Webb, *r.*	'95	'07	32	105	137	28	2	0	2	2	4	0	6	2	4	140
Washington,[c]	1817	Wm. A. Humes,				1	5	6	2	0	0	0	0	0	0	0	0	0	
Waterford, 1st,	1799	Mrs. Ella R. Millett,				3	22	25	1	0	0	0	0	0	0	0	0	0	
,, 2d, **North**,	1865	Mrs. Bertha H. Saunders,				14	18	32		0	0	0	1	0	0	1	0	0	
Waterville,	1828	A. M. Kennison,	Cyrus F. Stimson *i.*	'95	'08	78	171	249	75	1	4	5	5	12	0	17		3	185
Weld,	1809	Cleff Maxwell,	[E. Fletcher Allen,]		'08	7	20	27	7	2	0	2	0	0	0	0	2	0	45
Wells, 1st,	1701	Mrs. P. W. Hubbard,	Eugene E. Colburn,	'75	'07	15	29	44	12	0	0	0	1	0	0	1	0	0	65
,, 2d,	1831	Mrs. Edmund Garland,	Eugene E. Colburn,	'75	'05	19	48	67		0	1	1	0	5	0	5	0	0	100
Westbrook,	1832	Dea. Harlan P. Murch,	Frelon E. Bolster,	'02	'08	40	115	155	31	1	1	2	3	0	3	6			150
,, Warren,[d]	1869	Stephen E. Cordwell,	Edward E. Keedy, *i.*	'94	'04	119	211	330	60	10	0	10	2	3	2	7	9	2	350
Whiting,	1833	Mrs. Cornelia A. Chase,				9	22	31	15	0	0	0	2	0	0	2	0	0	30
Whitneyville,	1836	Miss Viola M. Bridgham,	Howard R. Sisson,		'08	8	13	21	8	1	0	1	0	0	0	0	0	0	
Wilton,	1818	Miss Lizzie Etta Bass,	Willard H. Palmer,	'03	'06	34	71	105	39	4	0	4	2	0	0	2	4	2	130
Windham, **Southwest**,	1743	Thomas Varney,	James E. Aikins, *i.*	'85	'91	17	43	60	15	5	2	7	1	0	0	1	3	1	60
Winslow,	1828	George W. Patterson,	William J. McNeill, *r.*	'05	'07	23	60	83	26	0	2	2	1	0	0	1	0	0	50
Winterport,	1820	Mrs. Belle Erskine,				3	16	19	3	0	0	0	0	0	0	0	0	0	
Winthrop,	1776	Miss Emma L. Cochrane,	Charles F. Sargent, *r.*	'86	'07	28	62	90	35	1	8	9	3	0	0	3	0	0	100
Wiscasset,	1773	John H. Southard,				13	52	65	4	24	5	29	3	0	9	12	13	11	75
Woolwich,	1765	Mrs. May I. Carter,	Lorenzo W. Muttart,	'95	'07	15	44	59	18	1	0	1	1	0	0	1	0	0	25
Yarmouth,	1730	Dea. William F. Bennett,	Robert R. Morson, *r.*	'98	'03	45	147	192	45	0	0	0	8	3	0	11	0	5	250
York, 1st, **Y. Village**,	1673	Mrs. A. C. E. McIntire,	Sidney K. Perkins, *r.*	'80	'99	21	67	88	17	3	6	9	1	0	0	1		3	100
,, 2d, **Y. Corner**,	1732	Dea. Joseph H. Moody,	Ebenezer H. Jenkyns, *r.*	'67	'08	13	29	42	21	0	0	0	1	0	0	1	0	0	30

[a] Augusta, R. F. D. [b] Bangor, R. F. D. 7. [c] Stickney Corners. [d] Cumberland Mills.

Name of State Organization: General Conference of Congregational Churches in Maine.

Name of Church dropped: Vanceboro.

Churches: *Supplied by* — Pastors installed, 34; pastors received or recognized, 64; pastors, 62; licentiates, 6; supplies, 22; vacant, 75. Total, 263.

Ministers: Pastors installed, 33; pastors received or recognized, 64; pastors, 48; supplying churches, 1. Total, 146. Without charge, 33. Total number of ministers, 179.

Membership: No. of males, 6,043; No. of females, 15,450. Total, 21,493. Absent, 4,994. *Additions,* — on confession, 571; by letter, 423. Total, 994. *Removals,* — death, 410; dismission, 343; revision, 156; Total, 909.

Baptisms: Adults, 420; infants, 270.

Churches	Sunday School		Y.P.S.	Beneficence									Home Exp.	Salaries, Values, etc.				
Place	Superintendent	Mem.	Mem.	Foreign Miss.	Ed'n	Ch. Bdg	Home Miss.	A.M.A.	S.S.	Min. Aid	Other	Total		Salary, etc.	Ch. Erec.	Value of Ch. Prop.	Inv. Funds	Amt. of Debt
Vassalboro, R.,	Mrs. Carrie S. Lowe,	25	0	$0	$0	$2	$7	$3	$0	0	$0	$12	$261	$772	'86	*$1,500	$0	$0
,, A.M.	Miss Augusta E. Pitts,			0	0	3	5	0	0	0	4	12		370	'84	*2,500	0	0
Veazie,	Mrs. Timothy Buckley,[a]	65		0	0	0	0	0	0	0	0	0			'45	*1,800	0	0
Waite & Talm.,	F. E. Wallace,	20	25	0	0	0	0	0	0	0	0	0			1902	*2,500		
Waldoboro,	Dea. D. W. Potter,	30	0	3	0	0	5	3	0	0	0	11	317	600	'20	6,000	900	0
Warren,	Dea. A. P. Starrett,	121	91	10	7	22	25	11	4	3	115	197	1,222	800	'28	8,000	1,750	0
Washington,	[No school.]			10	0	0	0	0	0	0	4	14				*200		
Waterford, 1st,	Miss Agnes R. Plummer,	40		65	0	0	0	0	0	0	0	65	503	334	'37	4,500	3,420	0
,, 2d,	M. M. Hamlin,			0	0	0	0	0	0	0	0	0			'62	*3,500	0	0
Waterville,	W. H. Pollard,	191	20	135	24	36	196	72	24	12	15	514	2,860	1,500	'35	22,500	200	
Weld,	Cleff Maxwell,	45	30	5	0	5	15	0	0	0	0	25		700	'65	*2,500	0	0
Wells, 1st,	Mrs. Annie H. Bates,[b]	23	0	0	0	0	0	0	0	0	0	0	600	400	'62	1,200	4,400	0
,, 2d,	Mrs. Nellie A. Caine, h	76		22	4	4	0	7	0	7	0	44	800	600	'31	4,000	4,742	0
Westbrook,	Fred Stevens,	140	0	147	2	2	0	90	2	2	2	247	2,679	1,200	'32	*15,000	0	3,000
,, Warren,	Walter Swett,	347	203	121	40	25	123	69	20	15	54	467	3,000	1,200	'69	15,000	0	0
Whiting,	Joshua A. Lambe,	60	0	0	0	0	0	0	0	0	0	0	0		'36	*1,200	0	0
Whitneyville,	Dea. Ira S. Albee,	40		1	0	0	8	0	0	0	0	9		156	'78	*1,800	0	0
Wilton,	Willard S. Bass, h	147	30	12	0	8	21	10	0	0	55	106	3,980	850	'70	10,000	900	0
Windham,	Walter N. Harlow, h	40	18	14	0	0	15	13	18	3	43	106	940	600	'34	2,500	9,500	0
Winslow,	Nathan R. Patterson,	73	50	12	8	25	16	12	10	0	25	108	1,074	800	1797	6,500	0	0
Winterport,	[No school.]			0	0	0	0	0	0	0	0	0			'34	2,500	0	0
Winthrop,	Mrs. Chas. F. Sargent,	180	61	0	0	1	0	0	0	0	9	10	1,187	700	1904	8,300	0	400
Wiscasset,	Miss Jessie M. Jackson,	50		2	0	0	5	0	0	0	2	9	529	750		10,000	11,500	0
Woolwich,	Dea. L. F. Stinson,[e]	41	32	1	0	0	18	5	0	0	0	24	800	600	‡	3,800	0	0
Yarmouth,	Herbert S. Hill,[d] h	261	80	50	0	18	41	35	5	0	208	360	2,250	1,000	'68	22,500	3,200	0
York, 1st,	Miss M. O. Barrell,[e] h	134	33	16	7	9	40	34	7	27	171	311	1,681	1,200	1747	18,000	7,000	2,400
,, 2d,	Willis H. Staples,	20	15	0	0	0	15	0	0	0	0	15	550	500	'34	5,000	0	0

[a] Bangor, R. F. D. 7. [b] Wells Beach. [c] Nequasset; also Mrs. E. R. Warren, West Woolwich. [d] Yarmouthville. [e] York Corner.
‡ Two churches, 1757, 1833. * No parsonage.

Families: 19,790.
Sunday Schools: Members, 21,400.
Young People's Societies: Societies, 140; members, 6,239.
Contributions: No. of churches contributing, 195. Foreign Missions, $12,363; Education, $1,074; Church Building, $2,092; Home Missions, $10,170; American Missionary Association, $4,318; Sunday Schools, $691; Ministerial Aid, $753; Other, $17,608. Total, $49,069.
Home Expenses: No. of churches reporting, 198. Amount, $248,982.

Increase: Members, 85; Sunday School members, 1,153; Benevolence, $3,270; Home expense, $7,886.
Decrease: Churches, 1; Value of Property, $15,960; Amount of Debt, $944.
Legacies: Alfred, $5,000; Brewer, South, $3,000; Frankfort, $35; Greenville, $3,000; Harrison, $300; Jackson, $300; Kennebunk, $5,000; Oldtown, Stillwater, $100; Orrington, $500; Princeton, $1,000; Saco, $300; Thomaston, $2,000; Warren, $1,000. Total, $21,535.

For Fifth-Year Statistics see General Summaries.

MARYLAND.

Affiliated with New Jersey. OFFICERS: Rev. Samuel H. Woodrow, Washington, D. C., moderator; Rev. Chas. L. Goodrich, Plainfield, N. J., statistical secretary; Mr. Jas. H. Noyes, Orange, N. J., treasurer. SESSION OF 1909: Baltimore, Md., April 20–21.

CHURCHES		CLERKS	MINISTERS			MEMBERS				ADMITTED			REMOVED				BAPT.		
City or Town	Org.	Name	Name	Ord.	C'd	Ma.	Fe.	To.	Ab.	C.	L.	To.	Di.	L.	R.	To.	Ad.	Inf.	Fam.
Baltimore, Associate,	1787,1900	Herbert E. Austin,	Oliver Huckel,	'90	'97	131	287	418	64	16	13	29	7	9	12	28	1	4	400
,, 2d,	1888																		
,, Canton,	1890	George J. Smith,	A. Norris Greenfield,	'06	'07	61	84	145	1	63	8	71	2	0	0	2	2	26	350
,, 4th,	1894	Andrew Johnson,	Mark Wells,	'88	'95	54	98	152	15	8	1	9	3	0	0	3	0	20	150
Frostburg,	1874	Enoch H. B. Pritchard,	John Lewis Evans,	'85	'07	13	43	56	0	13	2	15	2	0	11	13	3	18	100
Tuxedo,																			

NAME OF STATE ORGANIZATION: Affiliated with New Jersey.
NAME OF CHURCH DROPPED: Baltimore, Forest Park.
CHURCHES: *Supplied by,* — Pastors, 4; vacant, 2. Total, 6.
MINISTERS: Pastors, 4. Total number of ministers, 4.

MEMBERSHIP: No. of males, 259; No. of females, 512. Total, 771. Absent, 80. *Additions,* — On confession, 100; by letter, 24. Total, 124. *Removals,* — death, 14; dismission, 9; revision, 23. Total, 46.
BAPTISMS: Adults, 6; infants, 68

CHURCHES	SUNDAY SCHOOL			BENEFICENCE										SALARIES, VALUES, ETC.				
Place	Superintendent	Members	Young People's Societies. Mem.	Foreign Missions	Education	Church Bldg.	Home Missions	Am. Miss. Association	Cong. S. S. and Pub. Soc.	Minister'l Aid	Other Charities	Total	Home Expenditure	Salary, etc.	Date Erection of Church	Value Church Property	Investment Funds	Amt. of Debt
Baltimore, Asso.	Geo. M. Griffith,	217	69	$373	$149	$5	$442	$0	$20	$26	$723	$1,738	$10942	$4,000	'90	*$125,000	$31000	$10,000
,, 2d,																		
,, Canton,	Griffith Thomas,	250	40	7		1	10	2	3	2	10	35	983	†1,000	'90	*6,000	0	0
,, 4th,	Ernest Clark,	232	34	5	0	0	19				75	99	1,107	800		*7,000	0	0
Frostburg,	Josiah Williams,	150	75	3	0	3	10	3	9	0	0	28	1,800	†600	'75	7,000	600	1,000
Tuxedo,																		

† Missionary aid to salary. * No parsonage.

FAMILIES: 1,000.
SUNDAY SCHOOLS: Members, 849.
YOUNG PEOPLE'S SOCIETIES: Societies, 4; members, 218.
CONTRIBUTIONS: No. of churches contributing, 4. Foreign Missions, $338; Education, $149; Church Building, $9; Home Missions, $481; American Missionary Association, $5; Sunday Schools, $32; Ministerial Aid, $28; Other, $808. Total, $1,900.

HOME EXPENSES: No. of churches reporting, 4; amount, $14,832.
INCREASE: Benevolence, $193; Home Expense, $2,094; Value of Property, $95,000.
DECREASE: Churches, 1; Members, 56; Sunday School members, 56; Amount of Debt, $6,000.
LEGACIES: $1,000.

For Fifth-Year Statistics see General Summaries.

MASSACHUSETTS.

The General Association of the Congregational Churches of: Organized June 29, 1803, as a ministerial body, including also Conferences of Churches, June 16, 1868, by union of the Association and General Conference (which was organized Sept. 12, 1860). Officers: Hon. Edward W. Chapin, Holyoke, moderator; Rev. Henry Lincoln Bailey, Longmeadow, statistical secretary; Henry P. Emerson, Boston, treasurer. Session of 1909: Park Street Church, Boston, May 18–20.

Churches		Clerks	Ministers			Members				Admitted			Removed				Bapt.		
City or Town	Org.	Name	Name	Ord.	C'd	Ma.	Fe.	To.	Ab.	C.	L.	To.	Di.	L.	R.	To.	Ad.	Inf.	Fam.
Abington,	1712	Dea. Isaac C. Howland,	Thomas J. Lewis, *i.*	'89	'07	44	131	175	32	3	0	3	2	0	0	2	2	1	210
,, **North,**	1839	Dea. Joseph E. Parsons,	George Benedict,	'83	'97	31	70	101	30	0	0	0	6	2	0	8	0	1	200
Acton,	1832	Horace F. Tuttle,	Edward C. Hayes,	'03	'08	21	57	78	22	0	3	3	2	2	0	4	0	0	80
,, **South,**	1893	H. E. Clough,	Merritt A. Farren,	'98	'07	26	59	85	6	9	17	26	0	0	0	0	7	2	72
Adams,	1840	Peter P. Smith,	J. Spencer Voorhees, *i.*	'84	'03	150	310	460	64	14	1	15	8	16	22	46	6	9	425
Agawam, **Feeding Hills,**	1762	Miss Nettie E. Demond,	Arthur Titcomb,	'88	'04	8	37	45	8	0	0	0	0	0	0	0	0	0	55
,,	1819	Mrs. Carrie L. Hayward,	William Ganley, *r.*	'97	'09	71	101	172	70	6	4	10	2	1	0	3	5	7	85
Amesbury, Main st.,	1831	James A. Gibson,	James D. Dingwell, *i.*	'95	'00	125	207	332	70	10	1	11	4	7	0	11	5	3	200
,, Union,	1835	Miss Lois L. Fifield,	Franklin W. Barker, *i.*	'95	'03	17	83	100	36	3	0	3	3	0	0	3	3	4	115
Amherst, 1st,	1739	William B. Jackson,	Wilbert L. Anderson, *i.*	'83	'07	125	298	423	67	16	16	32	5	20	11	36	8	4	250
,, 2d,	1782	Herbert Sabin,	Harold C. Feast,	'07	'08	44	95	139	25	3	4	7	5	4	0	9	0	0	90
,, **South,**	1824	Alfred S. Goodall,	John F. Gleason,	'73	'95	68	96	164	16	9	2	11	2	1	0	3	4	2	95
,, **North,**	1826	Dea. F. W. Harrington,	Byron F. Gustin,	'98	'08	68	141	209	48	10	8	18	5	1	0	6	6	2	140
,, College,	1826	William I. Fletcher,	George Harris,	'69	'99	136	54	190	122	0	1	1	0	2	70	72	0	0	24
,, Hope,	1907	Mrs. Edith B. Jennings,	Maurice N. Greene,	'06	'06	12	18	30	2	8	0	8	3	0	0	3	1	0	45
Andover, South,	1711	Myron E. Gutterson,	Frank R. Shipman, *i.*	'93	'93	127	242	369	40	6	2	8	8	5	0	13	3	9	310
,, West,	1826	Arthur T. Boutwell,	Dean A. Walker, *i.*	'01	'08	68	139	207	27	4	2	6	1	4	1	6	3	3	60
,, Free,	1846	David L. Coults,	Frederick A. Wilson, *i.*	'82	'89	164	342	506	96	23	20	43	5	10	0	15	1	33	264
,, **Ballardvale,**	1854	William Shaw,	Augustus H. Fuller,	'78	'04	33	85	118	30	0	0	0	1	2	0	3	0	0	85
,, Seminary,	1865	Cecil K. Bancroft,	The Professors,[a]			68	75	143	61	0	0	0	3	4	0	7	0	0	60
Arlington,	1842	Dea. Myron Taylor,	Samuel C. Bushnell, *i.*	'79	'90	87	194	281	58	3	16	19	4	6	0	10	1	15	200
,, **Heights,**	1899	Dea. Edward W. Nicoll,	John G. Taylor, *i.*	'73	'00	32	70	102	13	4	3	7	2	3	0	5	4	7	130
Ashburnham,	1760	Charles H. Howard,	Jason G. Miller,	'99	'07	33	69	102	21	8	3	11	2	1	0	3	8	0	112
,, **South,**	1890	Mrs. Arthur Lombard,	Herbert Walker,	'97	'07	16	49	65	4	0	1	1	2	0	2	4	0	1	100
Ashby,	1819	Horace S. Brooks,	Charles W. Loomis,	'88	'05	60	102	162	50	0	2	2	0	6	0	6	0	0	100
Ashfield,	1763	John M. Sears,	Horace F. Hallett,	'91	'99	60	102	162	25	0	3	3	4	8	0	12	0	4	125
Ashland,	1835	Henry C. Burnham,	Clarence Pike,	'84	'07	21	65	86	24	0	1	1	1	5	0	6	0	0	100
Athol,	1830	Dea. Daniel P. Kimball,	Charles O. Eames,	'97	'05	91	210	301	49	11	12	23	4	6	0	10	7	6	300
Attleboro, 2d,	1748	Dea. A. Vinton Cobb,	J. Lee Mitchell,	'87	'01	171	461	632	73	42	20	62	8	9	0	17	27	13	450
Auburn,	1776	William F. Stone,	William L. Muttart,	'94	'07	42	79	121	39	2	5	7	1	1	0	2	0	2	110
Ayer,	1861	Bertrand H. Hopkins, M.D.,	Lewis E. Perry,	'85	'04	41	90	131	30	10	2	12	2	5	0	7	6	10	100
Barnstable, **West,**	1616	Mrs. Martha O. Smith,	Samuel B. Andrews,	'68	'07	9	33	42	15	0	0	0	2	0	0	2	0	2	100
,, **Centerville,**	1840	Mrs. Joseph P. Hallett,	John T. Theodore,	'99	'02	10	37	47	19	0	0	0	1	0	0	1	0	0	105
,, **Hyannis,**	1854	Mrs. W. C. Baker,	Richard Owen,	'02	'06	10	22	32	4	2	4	6	0	3	5	8	0	2	75
,, **Cotuit,**	1900	Mrs. Levi P. Nickerson,	Edwin G. Crowdis,	'04	'08	9	30	39	2	0	0	0	1	0	4	5	0	2	62
Barre,	1827	Robert G. Williams,	Charles H. Smith,	'87	'04	63	132	195	21	7	4	11	2	6	0	8	5	1	145

[a] Edward Y. Hincks, '70; William H. Ryder, '69; Owen H. Gates, '91; Markham W. Stackpole, '02.

Acushnet, *see* New Bedford. Allston, *see* Boston. Assonet, *see* Freetown. Atlantic, *see* Quincy. Attleboro Falls, *see* N. Attleboro. Auburndale, *see* Newton.

CHURCHES	SUNDAY SCHOOL			Young People's Societies, Mem.	BENEFICENCE										SALARIES, VALUES, ETC.				
Place	Superintendent		Members		Foreign Missions	Education	Church Bldg.	Home Missions	Am. Miss. Association	Cong. S. S. and Pub. Soc.	Minister'l Aid	Other Charities	Total	Home Expenditure	Salary, etc.	Date Erection of Church	Value Church Property	Investment Funds	Amt. of Debt
Abington,	William S. O'Brien,	h	288	58	$179	$9	$23	$58	$23	$24	$9	$78	$403	$2,100	$900	'48	$15,000	$1,000	$0
,, North,	Dea. William C. Brett,	h	200	40	5	0	0	0	0	11	0	22	38	1,600	780	'39	*5,500	0	0
Acton,	Charles E. Smith,		65	58	32	1	0	20	6	1	0	0	60	1,100	800	'32	8,000	9,000	900
,, South,	Dea. Walter M. French,		75	51	49	0	0	6	6	0	0	4	65	1,370	1,000	'93	10,000	3,000	0
Adams,	William B. Plunkett,	h	825	235	773	55	52	172	52	68	53	320	1,545	7,468	2,000	'67	80,000	0	3,000
Agawam, F. H's,	Arthur W. Taylor,		30	0	48	7	5	10	9	7	0	0	86	800	600	'34	5,000	8,500	0
,,	Mrs. F. C. Learned,		65	15	70	45	8	30	11	10	6	47	227	1,317	800	'30	9,000	10,660	1,700
Amesbury, M. st.,	Alfred P. Hartshorn,		210	44	81	38	8	128	27	98	5	84	469	2,842	1,500	'26	22,000	0	0
,, Union,	Dea. E. A. Goodwin,	h	138	31	29	9	6	30	18	16	5	41	154	1,738	900	'35	6,300	8,673	0
Amherst, 1st,	Charles W. Marshall,	h	350	163	695	29	49	460	119	60	40	235	1,787	4,840	2,000	'68	55,500	2,890	0
,, 2d,	Herbert Sabin,		100	34	0	0	0	30	0	0	0	25	55	1,600	800	'38	10,000	11,260	0
,, South,	William H. Atkins,	h	143	35	147	4	6	95	24	10	0	54	340	1,100	650	'25	10,000	1,000	0
,, North,	Howard A. Parsons,	h	204	80	93	21	18	115	26	44	18	34	369	1,692	1,000	'26	10,000	12,000	0
,, College,			0	0	192	0	0	76	48	0	0	214	530	108		'60	50,000	0	0
,, Hope,	Charles E. Roberts,		35	14	0	0	0	2	8	2	0	0	12	176	†600	'69	*1,050	0	0
Andover, South,	Francis H. Foster,	h	378	65	556	211	109	672	284	39	60	482	2,413	3,761	2,000	'60	25,000	20,000	0
,, West,	Winthrop S. Boutwell,			16	32	10	12	46	22	10	12	34	178	1,500	1,000	'26	10,800	14,300	0
,, Free,	Charles B. Baldwin,	h	320	63	75	5	10	105	10	8	15	172	400	64,881	1,900	1908	67,000	15,000	3,600
,, Ballardvale,	William Shaw,		120	105	128	16	39	83	72	16	16	54	424	1,359	750	'75	5,500	0	0
,, Seminary,	Cecil K. Bancroft,		41	0	834	99	0	296	100	25	50	209	1,613	356	0	'75	40,000	0	0
Arlington,	Frederick B. Thompson,		246	54	238	68	36	139	88	33	17	164	783	4,694	2,000	'84	30,000	0	1,500
,, Heights,	Minot A. Bridgham,		170	40	8	0	0	95	0	0	0	97	200	1,600	†1,000	'85	7,000	0	1,600
Ashburnham,	James W. Vose,	h	130	30	54	0	16	28	11	21	0	18	148	1,600	1,120	'34	16,000	2,600	0
,, South,	Rev. Herbert Walker,		127	40	15	0	0	0	0	0	0	90	105	1,104	750	'90	4,500	0	0
Ashby,	A. I. Hayward,		110	32	73	3	11	81	98	15	2	38	321	1,300	800	'35	7,000	4,000	0
Ashfield,	George A. Thayer,[a]		95	23	64	8	7	27	16	12	0	137	271	1,507	900	'55	7,000	1,275	0
Ashland,	Charles T. Dearborn,		90	41	8	3	3	0	4	3	0	10	31	1,184	800	'35	8,000	0	0
Athol,	Andrew J. Lawton,	h	376	38	174	17	28	120	79	23	39	297	777	2,500	1,350	'33	15,000	4,550	0
Attleboro,	Edwin F. Thayer,	h	714	79	834	30	78	978	73	44	15	4,716	6,768	7,530	2,000	1904	100,000	0	1,800
Auburn,	George M. Duvall,	h	172	28	72	0	38	52	33	2	0	69	266	1,283	700	'96	12,000	0	0
Ayer,	Charles H. Hardy,		117	35	4	0	1	2	2	2	0	0	11	1,400	950	'67	10,000	500	2,260
Barnstable, W.,	William F. Jenkins,		20	5	6	0	0	20	0	5	1	23	55	675	†600	1717	5,000	0	0
,, Centerville,	Mrs. Zemira Baker,		49	33	58	1	5	43	7	0	1	47	162	600	†700	'48	*8,500	0	0
,, Hyannis,	Charles E. Harris, M.D.,		55	75	10	0	0	9	0	0	0	10	29	1,049	†600		*5,000	0	0
,, Cotuit,	Everett L. Hoxie,	h	54	0	9	1	3	5	8	5	1	0	32	2,081	900	'48	7,500	0	0
Barre,	William Harper,	h	264	54	155	0	1	155	33	0	1	0	345	1,894	1,100	'54	*10,000	8,200	0

[a] Spruce Corner.

† Missionary aid to salary. * No parsonage.

CHURCHES		CLERKS	MINISTERS			MEMBERS				ADMITTED			REMOVED				BAPT.		
City or Town	Org.	Name	Name	Ord.	C'd	Ma.	Fe.	To.	Ab.	C.	L.	To.	Di.	L.	R.	To.	Ad.	Inf.	Fam.
Becket, **Center**,	1758	Mrs. Lucy O. Ellsworth,	William P. Clancy,	'75	'07	14	22	36	6	0	1	1	0	2	0	2	0	3	60
,, North,	1849	Dea. Jarvis Norcott,	William P. Clancy,	'75	'07	24	52	76	29	0	0	0	1	1	0	2	0	0	40
Bedford,	1730	Mrs. Mary E. Laws,	David C. Torrey,	'92	'05	54	86	140	44	3	3	6	3	3	0	6	2	2	100
Belchertown,	1737	Mrs. Susan E. Chapman,	Michael H. Fishburn,	'76	'09	55	121	176	46	3	2	5	3	9	0	12	1	1	175
Belmont, **Waverley**,	1865	Walter R. Lamkin,	Charles A. Bidwell,	'93	'06	46	86	132	17	2	5	7	4	4	0	8	0	10	160
,, Plymouth,	1899	Miss Elizabeth I. Hansen,	Burke F. Leavitt, *i.*	'73	'05	34	59	93	19	2	13	15	2	7	0	9	1	2	83
Berkley,	1737	Dea. Rollin H. Babbitt,	George W. Christie,	'73	'05	27	58	85	12	0	0	0	2	1	0	3	0	0	105
Berlin,	1779	I. Edmund Coulson,	Charles O. Parker,	'92	'05	19	40	59	16	0	1	1	0	1	0	1	0	0	50
Bernardston,	1824	Henry L. Crowell,	Eugene M. Frary,	'88	'03	15	27	42	12	0	2	2	3	3	0	6	0	0	35
Beverly, 2d,	1713	Charles S. Brown,	George E. Porter,	'05	'08	31	62	93	21	0	2	2	1	3	0	4	0	0	185
,, Dane st.,	1802	Dea. George P. Bowden,	Edwin H. Byington, *i.*	'87	'00	215	420	635	101	52	23	75	14	6	0	20	21	7	750
,, Washington st.,	1837	Dea. Samuel Cole,	Arthur J. Derbyshire, *i.*	'08	'08	60	157	217	47	9	1	10	2	4	12	18	0	1	225
Billerica,	1829	Dea. Dana H. Spiller,[a]	John H. Dale,	'03	'03	37	78	115	22	1	4	5	5	1	0	6	0	1	95
Blackstone,	1841	Joseph Hoyle,	John C. Emery,	'72	'08	8	26	34	15	1	0	1	0	4	0	4	1	1	50
,, **Millville**, *Scand.*,	1891	Arthur Westberg,	Carl G. Ryden,	'05	'07	5	7	12	0	2	0	2	0	0	2	2	0	0	30
Blandford, 1st,	1734	Charles B. Hayden,	Sumner G. Wood, *i.*	'80	'01	21	61	82	17	2	10	12	2	3	0	5	2	1	53
,, 2d,	1893	Mrs. Emmeline C. Pease,[b]	Sumner G. Wood,	'80	'01	5	26	31	5	1	1	2	0	0	0	0	0	0	37
Boston, **Charlestown**,	1632	Dea. Gardner Bates,	James McD. Blue,	'96	'07	35	105	140	50	2	0	2	1	6	0	7	2	3	75
,, Old South,	1669	J. Converse Gray,	George A. Gordon, *i.* ‡	'77	'84	256	618	874		21	31	52	17	23	0	40	3	6	
			Allen E. Cross, *i.*	'92	'01														
,, 2d, **Dorchester**,	1808	Dea. William D. Brigham,	Arthur Little, *i.*	'63	'89	348	608	956	150	23	28	51	11	16	1	28	16	10	525
,, Park st.,	1809	Rev. Cyrus L. D. Younkin,	John L. Withrow, *p. em.*	'63	'98	156	377	533		21	40	61	6	9	0	15	9	1	410
			Arcturus Z. Conrad, *i.*	'85	'05														
,, Union,	1822	Edwin P. Tripp,	Allen A. Stockdale, *i.*	'04	'07	257	569	826	259	18	44	62	11	30	0	41	10	14	
			Frederick N. Rutan, *asso. p.*	'87	'07														
,, Phillips, **South**,	1823	Winfred B. Bancroft,	Frederick B. Richards, *i.*	'91	'05	217	536	753	200	13	5	18	13	14	25	52	2	13	700
,, **Brighton**,	1827	George E. Brock,	William A. Knight, *i.*	'86	'03	95	231	326		21	3	24	5	2	0	7	14	4	250
,, Village, **Dorchester**,	1829	Dea. Frederick M. Swan,	G. Wolcott Brooks,	'77	'90	73	146	219	53	12	1	13	6	2	0	8	4	6	95
,, Winthrop, **Charles'n**,	1833	Wilfred H. Ringer,	Langley B. Sears,	'96	'06	55	206	261	138	2	0	2	2	3	0	5	0	2	200
,, Eliot, **Roxbury**,	1834	Samuel H. L'heureux,	Winfred C. Rhoades, *i.*	'99	'00	78	237	315	70	12	10	22	1	5	1	7	1	15	350
,, Central,	1835	Thomas H. Russell, 2d,	John H. Denison, *i.* §	'96	'03	102	251	353		11	31	42	4	9	31	44	1	4	200
,, **West Roxbury**,	1835	Ralph E. Curtis,	[Perley B. Davis, *sup.*]	'62	'08	52	150	202	35	3	5	8	1	8	1	10	1	8	220
,, Maverick, **East**,	1836	Miss Ellen O. Walkley,	Francis W. Pattison,	'06	'08	44	166	210	66	5	0	5	0	4	0	4	3	12	185
			[Albert R. Williams, *Lic.*]		'08														
,, Mount Vernon,	1842	Dea. David R. Craig,	Wellington H. Tinker, *asso.*		'08	147	238	385	0	10	12	22	7	7	0	14	0	3	100
,, Shawmut,	1845	Dea. Fred L. Norton,	Adolph A. Berle, *i.*	'87	'08	218	486	704	90	17	10	27	2	19	0	21	10	18	
,, Central, **Jamaica Pl'n**,	'53	George F. Partridge,	Chauncey J. Hawkins, *i.*	'99	'05	163	386	549	68	16	8	24	7	20	0	27	3	11	500
,, Trinity, **Neponset**,	1859	Eben S. Tracy,	Charles H. Washburn, *i.*	'85	'04	39	84	123	38	4	5	9	3	1	0	4	3	9	170
,, Pilgrim, **Dorchester**,	1867	Charles H. Crockett,	George L. Cady, *i.*	'94	'08	136	329	465	7	9	30	39	6	11	6	23	4	11	330
,, Highland, **Roxbury**,	1869	Carl J. Youngren,	William R. Campbell, *i.*	'81	'81	122	292	414	101	13	6	19	4	2	8	14	0	45	400
,, Im'l.-Walnut av., **Rox**,	'70	Charles T. Johnston,	Clarence A. Vincent, *i.*	'88	'07	248	574	822	140	11	25	36	14	34	0	48	1	13	500

[a] **East Billerica.** [b] **East Otis.** Baldwinville, *see* Templeton. Ballardvale *see* Andover. Beachmont, *see* Revere. Beechwood, *see* Cohasset.
‡ Warren S. Archibald, *asst.* § Herbert D. Gallaudet, Roger B. Hull, *assistant ministers.*

CHURCHES	SUNDAY SCHOOL		V.P.S.	BENEFICENCE									Home Exp.	SALARIES, VALUES, ETC.				
Place	Superintendent	Mem.	Mem.	Foreign Miss.	Ed'n	Ch. Bdg	Home Miss.	A. M. A.	S. S.	Min. Aid	Other	Total		Salary, etc.	Ch. Erec.	Value of Ch. Prop.	Inv. Funds	Amt. of Debt
Becket, Center,	Burwell Turner,	15	0	$5	$0	$0	$5	$3	$4	$2	$6	$25	$1,166	$300	'50	$4,500	$5,893	$0
,, North,	Omri S. Willis,	50	0	25	0	0	21	11	10	8	7	82	675	500	'50	*3,500	0	0
Bedford,	Dea. William M. Sawin, h	178	44	118	5	10	60	26	15	0	27	261	1,450	900	'32	10,000	700	0
Belchertown,	Lewis H. Blackmer,	110	52	60	6	12	31	26	5	5	16	161	1,200	800	1789	15,000	2,000	0
Belmont, Wav'y,	David H. Holmes,	224	32	75	0	0	10	0	0	0	21	106	1,700	1,200	'69	11,000	0	2,000
,, Plymouth,	Clarence B. Van Wyck,	103	24	28	9	25	17	16	4	8	30	137	1,498	†1,200	1906	*13,376	0	0
Berkley,	Mrs. Lizzie J. Howland, h	125	37	30	2	2	110	29	7	2	25	207	1,280	650	1904	11,000	7,080	0
Berlin,	Charles M. Sawyer, h	100	26	20	4	6	10	6	9	0	13	68	1,565	800	'26	*6,000	6,100	0
Bernardston,	G. Frank Shears, h	49	0	22	6	5	0	4	6	0	0	43	845	650	'46	5,000	2,375	0
Beverly, 2d,	Edward L. Millett,	130	0	0	0	0	0	0	0	0	0	0	1,350		1713	*		
,, Dane st.,	Adelbert L. Safford, h	678	176	667	20	26	456	163	20	36	1,066	2,454	5,800	2,000	'33	65,000	5,000	0
,, Wash'ton st.,	M. E. Davenport, h	200	0	114	11	6	164	69	7	0	350	721	3,000	1,400	'37	30,000	10,000	1,000
Billerica,	Charles W. Robertson, M.D.	160	60	62	5	22	28	36	0	7	18	178	1,390	1,000	'30	*8,500	11,700	0
Blackstone,	Joseph Hoyle, h	62	40	0	0	0	0	0	0	0	7	7		800				
,, Millville,	Nils Eastberg,	22	0	0	0	0	0	0	0	0	0	0		†800	'92	*2,500	0	0
Blandford, 1st,	Miss Cora A. Boise, h	75	0	54	7	7	29	25	10	7	25	164	1,575	850	'22	16,000	15,000	0
,, 2d,	Dea. Harrison L. Pease,[a] h	47	0	1	0	2	2	2	0	0	0	7	300	260	'93	*6,000	0	0
Boston, Chas'n,	Dea. Gardner Bates,	80	0	38	0	0	41	0	0	0	0	79	2,400	1,200	'34	*35,000	16,000	0
,, Old South,	Richard H. Stearns, jr., m	595	0	12,506	1399	1,507	18,696	842	825	0	12070	47,925			'75	791,000	0	0
,, 2d, Dorch'r,	Miner C. Cone, h	1168	162	2,702	215	64	1,833	426	44	61	2,008	7,353	20,215	4,000	'06	67,000	4,182	0
,, Park st.,	Frederic A. Allen, h	337	107	1,014	55	110	789	85	67	73	586	2,779	18,509	6,000	'09	*1,000,000	0	55,000
,, Union,	Rev. F. N. Rutan, hm	724	60	1,306	16	47	375	90	63	0	87	1,984	8,891	3,000	'73	*200000	10,000	0
,, Phillips, So.,	Rev F. B. Richards, hm	1100	388	325	31	56	797	46	16	46	215	1,532	5,846	2,800	'59	*54,000	0	0
,, Brighton,	Henry H. Sullivan,	233	188	554	205	44	761	304	23	50	815	2,756	6,558	3,000	'68	42,000	24,500	0
,, Village, Dorc.,	William G. Swan,	187	53	169	13	25	260	68	40	10	80	665	2,657	1,600	'29	*15,000	0	0
,, Winth'p, C'n,	Rev. Langley B. Sears,	160	80	24	5	4	24	9	4	0	0	70	3,175	1,500	'49	*30,000	0	0
,, Eliot, Roxb.,	Walter H. Skinner, h	472	77	580	36	34	589	60	17	35	351	1,702	4,629	1,800	'35	*60,000	0	0
,, Central,	Roger B. Hull,	160	120	3,456	57	216	1,925	254	66	0	620	6,594	24,000					
,, W. Roxbury,	Edward W. Schuerch, m	259	20	439	10	52	356	75	0	10	140	1,082	4,775	2,300	'91	*40,000	500	0
,, Mav'k, East,	William T. Bennett, h	235	0	0	0	0	36	0	0	0	25	61	1,383	1,500	'74	*55,000	0	6,900
,, Mt. Vernon,	Robert H. Bean,	200	61	3,178	175	34	1,652	647	0	57	1,344	7,087			'92	*250000	0	0
,, Shawmut,		400	130	1,220	10	119	1,310	50	19	0	116	2,844	9,795	3,500	'64	*75,000	11,000	0
,, Central, J. P.,	Theodore Barnes,	518	140	604	125	166	1,206	179	155	20	279	2,734	6,980	3,000	'72	*50,000	0	0
,, Trinity, Nep.,	Harry G. Dixon,	151	30	91	6	11	56	19	17	1	2	203	1,624	†1,260	'60	* 7,500	0	0
,, Pilg'm, Dorc.,	William Shipp, jr.,	489	166	512	81	243	605	80	81	50	798	2,450	9,369	3,600	'93	100,000	0	0
,, Highl'd, Rox.,	Charles L. Zeigler,	445	68	250	27	5	356	10	30	5	72	755	5,207	2,500	'70	*20,000	0	0
,, Im.-W. av., R.	Charles M. Adams, h	1156	145	2,263	60	95	3,102	503	178	33	1,056	7,290	16,190	4,500	'89	*110000	39,000	0

[a] East Otis.

† Missionary aid to salary. * No parsonage.

Churches		Clerks	Ministers			Members				Admitted			Removed				Bapt.		
City or Town	Org.	Name	Name	Ord.	C'd	Ma.	Fe.	To.	Ab.	C.	L.	To.	Di.	L.	R.	To.	Ad.	Inf.	Fam.
Boston, Olivet,	1876	Miss Susan C. Smith,				23	58	81	30	0	0	0	0	2	0	2	0	0	50
,, Boylston, **Jam. Pl'n,**	1879	William C. Maiers, jr.,	Herbert A. Barker, *i.*	'03	'03	71	192	263	60	18	4	22	1	9	26	36	3	5	250
,, *Swedish,*	1881	J. A. Gustafson,	August Erikson,	'00	'00	130	389	519	12	66	8	74	2	25	25	52	4	11	75
,, *Norwegian,*	1885	Rasmus Miller,	Ludwig J. Pedersen,	'94	'01	49	87	136	11	15	1	16	0	2	8	10	0	15	75
,, **Allston,**	1886	James H. Ball,	John O. Haarvig, *i.*	'83	'95	135	275	410	75	13	19	32	4	19	1	24	4	7	350
,, Harvard, **Dorch'r,**	1888	Clarence M. Hunt,	Charles F. Weeden, *i.*	'88	'09	56	140	196	37	2	12	14	2	2	6	10	1	5	350
,, Central, **Dorchester,**	1888	John W. Duthie,	George H. Flint,	'95	'99	51	127	178	15	7	16	23	2	6	0	8	0	7	275
,, Seamen's,	1888	Dea. George Masters,	Gilbert B. Cutler,	'78	'07	81	16	97	0	0	2	2	1	1	0	2	0	0	
,, **Roslindale,**	1890	Henry H. Cole,	Leon H. Austin, *i.*	'01	'06	147	299	446	53	14	12	26	2	12	4	18	6	11	450
,, St. Mark,	1895	Percy Bean,	Samuel A. Brown, *i.*	'00	'99	44	94	138	7	31	0	31	1	0	19	20	16	4	105
,, Baker, **East,**	1897	Frederick C. Bohm,	Arthur B. Peebles,	'85	'07	10	66	76	11	11	4	15	1	0	25	26	1	14	200
,, Faneuil, **Brighton,**	1903	Edwin J. Watts,	Andrew H. Mulnix, *i.*	'98	'03	28	85	113	11	7	5	12	0	11	1	12	7	16	300
,, Romsey, **Dorchester,**	'03	James J. Young,	Frank L. Luce, *i.*	'95	'03	34	94	128	11	7	1	8	0	13	0	13	2	4	250
,, *French,*	1904	Dea. Marcel L. Orleans,	Paul D. Elsesser,	'04	'03	36	99	135	41	11	0	11	0	0	21	21	0	6	42
,, *Armenian,*	1908	Dea. Vahan Kavaljian,	Marderos Bagdasarian,	'08	'03	25	29	54	5	0	54	54	0	0	0	0	0	2	82
Boxboro, **West Acton,**	1829	Augustus W. Wetherbee,	Francis H. Viets,	'82	'04	23	33	56	15	0	0	0	2	0	0	2	0	0	43
Boxford, 1st,	1702	Dea. John W. Parkhurst,				42	85	127	39	5	1	6	3	1	0	4	4	0	101
,, **West,**	1736	Mrs. Marion E. Gage,[a]	F. Arthur Sanborn, *i.*	'92	'06	25	50	75	11	1	1	2	1	0	2	3	0	4	75
Boylston, **Center,**	1743	Mrs. George W. Shattuck,	George S. Dodge,	'72	'02	38	77	115	39	2	7	9	0	0	0	0	1	7	115
Braintree, 1st,	1707	Will W. Mayhew,	Thomas Simms,	'85	'06	63	150	213	45	2	7	9	9	0	0	9	1	3	170
,, **South,**	1829	Ellis F. Dyer,	C. F. Hill Crathern, *i.*	'86	'96	23	72	95	16	0	0	0	1	0	4	5	0	7	100
Bridgewater,	1821	Charles P. Sinnott,				68	144	212	69	0	3	3	3	0	0	3	0	2	150
,, **Scotland,**	1836	Mrs. Theodore C. Wilber,	[Herbert C. Cooley, *Meth.*]	'01	'08	7	22	29	3	0	0	0	0	0	0	0	0	0	41
Brimfield,	1721	Dea. Edward B. Brown,	Samuel Eaton,	'94	'02	27	53	80	23	0	4	4	0	2	0	2	0	0	75
Brockton, 1st,	1740	Dea. Charles D. Brigham,	Alan Hudson, *i.*	'92	'96	129	328	457	30	10	11	21	7	3	0	10	6	12	700
,, South, **Campello,**	1837	Rufus P. Keith,				183	385	568	35	39	14	53	6	3	0	9	32	6	700
,, Porter,	1850	Frank W. Sears,	Albert M. Hyde, *i.*	'94	'05	247	531	778	95	26	17	43	10	15	2	27	15	9	700
,, Waldo,	1896	James T. McCaughy,	Walter B. Flanders, *i.*	'87	'08	39	64	103		1	3	4	0	4	0	4	1	1	175
,, Wendell av.,	1897	Miss Mary Z. Kingman,	Edgar B. French,	'97	'03	31	85	116	23	2	1	3	2	0	0	2	1	1	130
,, Lincoln,	1897	Nora M. Harris,	[Sebastian D. Turner, *Meth.*]	'97	'97	50	59	109	10	11	0	11	0	0	0	0	5	1	60
Brookfield,	1756	Miss M. Ella Gibson,				23	75	98	39	7	0	7	1	1	0	2	5	0	70
Brookline, Harvard,	1844	Edward Sharp,	Ambrose W. Vernon, *i.*	'96	'09	285	583	868	175	9	16	25	11	14	0	25	2	0	
			Oliver D. Sewall, *asst. p.*	'92	'97														
,, Leyden,	1896	Robert W. Hastings, M.D.,	Harris G. Hale, *i.*	'91	'96	68	123	191	20	9	19	28	2	0	0	2	4	4	150
Buckland,	1785	Dea. Henry L. Warfield,	John D. Waldron,	'02	'04	59	98	157	32	0	1	1	2	2	0	4	0	1	110
Burlington,	1735	Mrs. Martha E. S. Curtis,	George M. Janes,	'02	'06	7	32	39	13	0	0	0	0	0	0	0	0	2	60
Cambridge, 1st,	1636	George S. Chase,	Alexander McKenzie, *i.*	'61	'67	277	580	857		15	15	30	17	20	0	37	.		525
			Alex. P. Bourne, *asst. p.*	'95	'05														
,, 1st, Evangelical,	1827	Joseph M. Norton,	William M. Macnair, *i.*	'01	'08	80	261	341	89	1	0	1	7	12	20	39	0	2	325
,, North av.,	1857	Damon E. Hall,				156	385	541	185	16	13	29	25	21	0	46	12	5	300

[a] Ward Hill.

Bradford, *see* Haverhill. Brighton, *see* Boston. Byfield, *see* Newbury.

Churches	Sunday School		Y.P.S.	Beneficence									Home Exp.	Salaries, Values, etc.				
Place	Superintendent	Mem.	Mem.	Foreign Miss.	Ed'n	Ch. Bdg	Home Miss.	A.M.A.	S.S.	Min. Aid	Other	Total		Salary, etc.	Ch. Erec.	Value of Ch. Prop.	Inv. Funds	Amt. of Debt
Boston, Olivet,	Arthur M. Clement,	99	0	$0	$0	$0	$17	$0	$0	$0	$20	$37	$526	$	'67	$8,500	$1,000	$0
„ Boylston, J.P.	Rev. Herbert A. Barker, h	470	43	138	7	6	55	32	6	0	18	262	5,460	2,000	'86	*30,000	6,680	0
„ *Swedish*,	J. E. Roman,	240	252	0	0	10	25	0	0	0	842	877	4,475	1,320	'95	*33,000	0	7,000
„ *Norwegian*,	Oscar Swenson,	80	45	0	0	10	20	0	0	0	280	310	1,200	†940		0	0	0
„ Allston,	Fred W. Dickerman, h	462	105	833	15	18	426	188	11	11	368	1,870	6,626	3,000	'91	65,000	0	12,750
„ Harv'd, Dor.,	Charles S. Walker,	343	75	42	0	8	35	17	0	0	137	239	3,970	2,000	'88		0	0
„ Central, Dor.,	James H. Taylor,	362	141	82	10	45	167	10	11	0	10	335	3,355	1,800	1906	*38,000	3,700	6,000
„ Seamen's,		0	49	0	0	0	0	0	0	0	15	15	0	0		*75,500	0	0
„ Roslindale,	Benjamin T. Loring, h	549	120	195	21	30	392	22	4	5	87	756	5,671	1,800	'94	*28,350	0	0
„ St. Mark,	John B. Hall, M.D.,	125	0	0	0	0	5	0	8	0	5	18	850	†800		0	0	0
„ Baker, East,	Rev. Arthur B. Peebles, h	344	60	0	0	0	22	0	0	0	15	37	1,430	1,100	1903	*10,000	0	1,300
„ Faneuil,	Ellwood W. Ward,	125	40	45	0	0	44	4	0	0	10	103	1,827	1,200	1900	*8,000	0	2,300
„ Romsey, Dor.,	John M. Ross,	323	60	14	3	4	24	4	0	0	80	129	2,415	1,700	'98	*10,000	0	0
„ *French*,	Rev. Paul B. Elsesser, h	10	35	15	5	4	21	4	4	5	50	108	961	†1,020		0	0	0
„ *Armenian*,	Dea. Vahan Kavaljian,	31	15	0	0	0	50	0	0	0	235	285	582	†1,000		0	0	0
Boxboro,	Arthur A. Nelson, h	65	25	20	2	5	15	4	3	2	7	58	500	†600	'33	4,000	500	0
Boxford, 1st,	Dea. John W. Parkhurst,	80	0	138	9	7	58	85	3	3	63	366	1,212	800	'38	10,000	12,280	0
„ West,	Mrs. William H. Anderson,	106	0	70	6	6	60	4	5	4	0	155	1,823	1,000	'44	10,000	25,000	0
Boylston,	Calvin H. Andrews, h	142	38	12	0	0	33	72	0	0	50	167	1,777	800	'35	5,400	650	0
Braintree, 1st,	Charles S. Bates,	210	0	1,169	74	74	292	160	32	67	160	2,028	3,300	1,500	'57	30,000	3,300	0
„ South,	G. Clifton Bestick,	157	40	22	10	10	22	21	10	0	48	143	2,250	1,500	'65	*17,000	0	0
Bridgewater,	Charles P. Sinnott, h	176	0	58	0	9	144	11	0	0	132	354	3,693	1,800	'62	*15,000	3,000	0
„ Scotland,	Edward E. Keith,	73	34	2	2	0	58	5	3	0	28	98	428	500	'21	4,100	1,635	0
Brimfield,	Bertie E. Campbell,	108	30	77	16	21	50	110	19	6	102	401	1,241	800	'47	15,000	14,500	0
Brockton, 1st,	Miss Annie L. Burke,	785	101	137	102	5	239	11	0	10	816	1,320	12,000	2,750	'97	*250000	0	75,000
„ South,	George E. Keith, † h	1098	170	1,387	60	100	441	303	142	150	1,318	3,901	7,200	2,500	'55	75,000	2,000	0
„ Porter,	George N. Gordon,	1524	201	500	75	100	215	150	100	25	6,310	7,475	10,141	4,000	'50	*50,000	16,100	0
„ Waldo,	J. Howard McCleave, h	225	80										1,658	1,200	'94	*4,225	0	0
„ Wendell av.,	William C. Bradbury, h	210	28	45	10	10	23	8	10	10	69	185	1,691	900	'93	*4,000	0	875
„ Lincoln,	Robert L. Royster, h	113	0	1	0	2	0	0	0	0	9	12			1900	*5,000		
Brookfield,	Dea. Fred D. Bowen, h	56	30	24	17	18	6	11	1	2	17	96	1,351	†600	'57	15,000	0	0
Brookline, H'd,	Rev. Oliver D. Sewall, h	388	0	3,585	297	153	4,340	384	610	0	3,647	13,016	15,000	6,000	'73			
„ Leyden,	Philip King,	150	25	1,494	282	126	918	278	166	0	375	3,639	5,967	3,000	'99	*40,000	0	0
Buckland,	Charles W. Trow,	143	30	96	0	0	95	17	12	0	5	225	1,000	700	1794	4,600	3,000	0
Burlington,	Dea. Thomas I. Reed,	50	0	7	0	6	2	0	0	0	55	70	1,185	700	1732	8,300	4,100	3,000
Cambridge, 1st,	Theodore H. Taft,	379		1,082	201	106	3,301	198	0	0	1,065	5,953	9,556	5,000	'72	*145000	0	0
„ 1st, Evangel.,	George H. Cutler, h	383	59	719	18	76	500	94	45	19	815	2,286	4,955	2,000	'52	*44,500	2,205	0
„ North av.,	James Morrison, h	511	75	640	0	91	1,089	100	48	60	337	2,365	10,000	3,500	'67	*50,000	1,100	0

† Missionary aid to salary. * No parsonage.

CHURCHES		CLERKS	MINISTERS			MEMBERS				ADMITTED			REMOVED				BAPT.		
City or Town	Org.	Name	Name	Ord.	C'd	Ma.	Fe.	To.	Ab.	C.	L.	To.	Di.	L.	R.	To.	Ad.	Inf.	Fam.
Cambridge, Pilgrim,	1865	Daniel S. Coolidge,	Richard Wright, *i.*	'90	'07	188	358	546	146	8	9	17	9	15	0	24	1	7	400
,, Wood Memor'l & Hope,	'72	Alexander A. Cameron,	E. Ellsworth Shumaker,	'94	'08	177	227	344	25	51	95	146	6	7	45	58	11	20	292
,, *Swedish,*	1897	Swan Ekmark,	Carl E. Petersen,	'99	'04	78	162	240	14	29	5	34	1	4	8	13	0	11	100
Canton,	1828	Abner Morse,	Augustine P. Manwell,	'00	'04	23	86	109	32	13	5	18	1	2	5	8	6	4	140
Carlisle,	1781	Dea. Herbert P. Dutton,	Philip A. Job,	'04	'07	20	39	59	13	0	0	0	1	0	0	1	0	1	45
Carver, **North,**	1733	Dea. Theron M. Cole,	Ezra J. Riggs,	'79	'09	12	24	36	8	0	0	0	1	0	0	1	0	1	55
Charlemont, 1st,	1788	Dea. Edward P. Smead,	Franklin C. Thompson, *i.*	'06	'06	25	66	91	15	0	0	0	1	0	0	1	0	2	65
,, **East,**	1845	John H. Kendrick,	John D. Waldron,	'02	'08	17	30	47	21	1	0	1	1	1	0	2	1	0	36
Charlton,	1761	Mrs. Emily J. W. Spencer,	Richard Scoles,	'80	'09	12	37	49	14	6	1	7	2	1	0	3	1	0	45
Chatham,	1720	Winthrop Taylor,	Andrew Gibson,	'96	'06	18	32	50	14	1	0	1	2	0	0	2	0	1	55
Chelmsford, 2d, **North,**	1824	George F. White,	Dorr A. Hudson,	'91	'04	29	73	102	12	7	10	17	1	0	1	2	3	8	250
,, Central,	1876	Dea. William R. Fowle,	Tilton C. H. Bouton,	'81	'08	30	75	105	35	0	0	0	2	1	0	3	0	1	100
Chelsea, 1st,	1841	Chas. Henry Newell,	Charles N. Thorp, *i.*	'97	'06	99	323	422	35	1	16	17	7	9	0	16	0	13	400
,, Central,	1851	Winthrop F. Butler,				142	457	599	84	2	9	11	16	22	2	40	1	0	
Chester, 1st,	1769	William Ward,	Edward P. Seymour,	'92	'08	7	20	27	11	0	2	2	1	1	0	2	0	0	88
,, 2d,	1844	Edward O. Redfield,	Jasper P. Harvey,	'80	'06	26	70	96	16	3	0	3	2	1	0	3	3	0	100
Chesterfield,	1764	Mrs. H. L. Merritt,	Milledge T. Anderson,	'00	'07	31	63	94	12	0	1	1	3	0	0	3	0	1	125
Chicopee, 1st,	1752	Edward C. Sparks,	Henry S. Snyder,	'85	'09	21	55	76	35	0	0	0	1	0	0	1	0	1	35
,, 2d, **Falls,**	1830	Arthur B. West,	Charles A. Wight, *i.*	'85	'08	77	152	229	60	16	7	23	8	5	0	13	5	7	175
,, 3d,	1834	Charles H. Jenness,	Richard Peters,	'00	'08	42	117	159	38	7	6	13	3	4	0	7	3	6	106
Clinton,	1844	Edward W. Breed,	William W. Jordan, *i.*	'84	'93	154	373	527	75	17	11	28	7	13	0	20	4	7	350
,, *German,*	1897	Lorenz Walker,[a]	Edward L. Hobein,	'03	'05	42	61	103	5	10	0	10	0	15	0	15	1	4	110
Cohasset,	1824	Eugene N. Tower,	Frank B. McAllister, *i.*	'99	'04	41	103	144	25	0	2	2	3	4	1	8	0	6	135
,, **Beechwood,**	1863	Mrs. Clara F. Hyland,[b]	James S. Clark,	'04	'06	6	27	33	7	0	7	7	0	4	0	4	0	1	87
Colerain,	1750	Miss Ellen L. Brownell,	Sampson Nicholls,	'78	'04	12	44	56	10	0	0	0	2	1	0	3	0	0	80
Concord,	1826	Walter A. Carr,	George A. Tewksbury,	'63	'91	64	135	199	30	4	0	4	0	6	0	6	1	5	200
Conway,	1768	Henry W. Billings,	Edward L. Chute,	'80	'06	61	109	170	38	3	0	3	1	5	0	6	2	2	81
Cummington,	1839	George W. Guilford,[c]	Ralph H. White,	'02	'02	31	73	104	12	0	2	2	1	0	0	1	0	4	100
,, **West,**	1840	Mrs. M. L. Benjamin,	Ralph H. White,	'02	'02	7	25	32	7	2	0	2	1	1	0	2	2	0	40
Dalton,	1785	Dea. Henry A. Barton,	George W. Andrews,	'82	'83	146	259	405	69	8	10	18	3	6	4	13	3	11	300
Dana,	1852	Mrs. M. H. Johnson,	Harlan Page,	'89	'93	1	11	12	2	0	0	0	0	0	0	0	0	0	30
Danvers, 1st, **Center,**	1689	Rev. Edward H. Chandler,	Harry C. Adams, *i.*	'89	'97	53	132	185	35	0	0	0	3	1	2	6	0	0	175
,, Maple st.,	1844	Ralph F. Abbott,				122	317	439	65	16	16	32	12	7	2	21	9	5	400
Dartmouth, **South,**	1807	Rev. David L. Kebbe,	David L. Kebbe,	'91	'07	6	22	28	11	0	1	1	1	0	0	1	0	0	80
Dedham,	1638	Edwin S. Morse,	Edward H. Rudd, *i.*	'87	'01	103	204	307	50	7	5	12	1	6	0	7	4	3	250
Deerfield, **South,**	1818	Mrs. Mary P. Field,	John B. Carruthers,	'83	'03	48	80	128	30	0	0	0	7	4	0	11	0	3	133
,,	1835	Benjamin Z. Stebbins, jr.,	Irving H. Childs, *i.*	'03	'08	18	42	60	26	0	4	4	0	0	0	0	0	1	67
Dennis, **South,**	1817	Miss Ellen H. Underwood,	John C. Labaree,	'62	'06	3	35	38	13	0	0	0	4	1	0	5	0	0	81
,, Union,	1866	Nathan A. Howes,				9	35	44	7	4	0	4	1	0	7	8	4	1	100
Dighton,	1710	Dea. George E. Gooding,[d]	[John B. Richardson, *Pres.*]	'80	'09	13	30	43	14	0	0	0	2	0	0	2	0	0	40

[a] Bolton.
Campello, *see* Brockton.

[b] North Scituate.
Chiltonville, *see* Plymouth.

[c] Swift River.
Cliftondale, *see* Saugus.

[d] North Dighton.
Cotuit, *see* Barnstable.

CHURCHES	SUNDAY SCHOOL			Y.P.S.	BENEFICENCE									Home Exp.	SALARIES, VALUES, ETC.				
Place	Superintendent		Mem.	Mem.	Foreign Miss.	Ed'n	Ch. Bdg	Home Miss.	A.M.A.	S.S.	Min. Aid	Other	Total		Salary, etc.	Ch. Erec.	Value of Ch. Prop.	Inv. Funds	Amt. of Debt
Cambridge, Pil.,	G. Arthur Chamberlain,	h	456	36	$157	$74	$70	$208	$81	$36	$25	$357	$1,008	$8,291	$2,200	'71	*$40000	$500	$0
„ W. M. & Hope,	George A. Beaton,	h	235	31	19	0	0	42	0	0	0	87	148	2,346	1,600	'84	*32,500	0	850
„ *Swedish*,	August Westlund,		263	109	0	0	0	25	0	0	0	383	408	3,812	1,080	1902	*10,000	800	1,400
Canton,	Albert F. Morse,	h	166	69	186	34	29	115	86	19	30	516	1,015	1,911	1,000	'60	*8,500	6,517	0
Carlisle,	Dea. Daniel L. Chamberlin,		97	61	13	2	3	7	4	2	0	14	45	1,250	800	'30	4,800	13,700	0
Carver,	Maurice F. Robbins,		60	33	10	3	3	31	7	2	0	64	120	500	†650	'57	3,000	0	0
Charlemont, 1st,	George H. Frary,		81	52	66	4	7	12	25	4	3	25	146	925	500	'47	4,700	1,200	0
„ East,	George H. Wheeler,		40	21	11	3	3	6	3	4	2	5	37	555	312	'48	2,500	3,500	0
Charlton,	Mrs. Emily J. W. Spencer,		55	61	9	5	3	9	9	5	6	0	46	677	†600	'26	6,500	5,300	0
Chatham,	Roswell Atwood,	h	70	35	24	1	3	5	3	1	0	2	39		†700	'60	4,000	0	0
Chelmsford, 2d,	Walter B. Pierce,	h	345	93	48	0	5	0	0	2	2	24	81	2,029	1,000	'94	14,000	3,859	150
„ Central,	Samuel C. Hagerman,	h	111	42	110	0	26	94	43	25	0	12	310	1,499	900	'88	*6,000	1,000	500
Chelsea, 1st,	Henry H. Stickney,	h	719	80	113	16	0	60	0	8	0	260	457	7,891	2,750	1906	*80,000	8,170	18,500
„ Central,	George W. Richel,	h	404	0	68	2	0	176	0	1	7	0	254	4,791			0	60,000	0
Chester, 1st,	William Ward,	h	81	0	8	0	0	9	0	0	0	10	17	523	†750	'44	2,500	1,600	0
„ 2d,	William H. Sanderson,		85	0	13	4	6	6	24	15	0	0	68	883	700	'44	5,000	0	249
Chesterfield,	William G. Rhoades,	h	64	63	62	1	16	20	25	5	1	0	130	875	650	'35	7,000	2,212	0
Chicopee, 1st,	Edward C. Sparks,	h	47	0	27	3	5	24	12	0	0	18	89	1,033	800	'26	10,000	6,900	0
„ 2d,	George M. Vail,		160	85	557	99	45	466	76	33	8	143	1,427	3,400	1,500	'33	18,000	8,100	0
„ 3d,	William J. Fuller,		106	36	95	0	3	46	86	7	9	113	359	2,700	1,500	'70	*25,000	0	0
Clinton,	Joseph E. McGown,	h	565	172	450	20	30	661	20	30	20	691	1,922	5,781	1,800	'99	50,000	3,000	6,754
„ *Ger.*,	Henry Wessels,		130	28	11	23	7	9	0	0	16	14	70	550	†500	'93	*11,000	0	2,000
Cohasset,	S. B. Bates,	h	177	0	61	6	0	34	55	4	5	365	530		1,300	'24			
„ Beechwood,	Peter W. Sharp,[a]		116	0	16	0	23	76	10	12	0	18	155	760	†600	'66	6,000	6,000	0
Colerain,	Rev. Sampton Nicholls,		45	24	19	4	3	5	5	6	2	12	56	1,175	700	'34	2,050	0	0
Concord,	Thomas Todd, jr.,	h	227	30	314	63	25	165	74	47	22	569	1,279	5,732	2,000	'26	36,000	1,000	5,700
Conway,	J. D. Boyden,	h	100	22	57	7	9	37	32	15	13	40	210	1,400	800	'85	14,000	0	0
Cummington,	Dea. Ward A. Harlow,		60	0	30	2	5	25	16	4	0	0	82	750	600	'38	8,500	5,284	0
„ West,	Rev. Ralph H. White,		22	20	4	0	0	10	0	0	0	0	14	250	†300	'39	5,000	0	0
Dalton,	James E. Bardin,	h	597	83	2,380	770	407	2,012	640	185	200	1,067	7,661	4,100	1,500	'89	50,000	2,500	0
Dana,	Forest Hicks,[b]		15	15	2	0	0	5	0	0	0	0	7	259	†260	'52	3,000	2,200	0
Danvers, 1st,	Fred H. Nowers,		145	28	88	7	16	69	50	25	16	157	428	2,300	1,000	'91	15,200	2,100	0
„ Maple st.,	Lewis B. Abbott,	h	648	43	622	11	25	1,219	82	40	29	1,347	3,375	4,712	1,900	'52	22,200	0	561
Dartmouth,	Dea. Edw. B. Sturtevant,	h	121	51	16	5	5	10	10	10	5	16	77	1,222	800	'17	10,500	2,000	1,350
Dedham,	Frank E. Morse,		319	120	795	62	52	294	32	29	37	304	1,605	4,363	2,400	'19	30,000	4,000	0
Deerfield, So.,	Colton W. Stebbins,		125	15	86	10	25	30	77	5	11	15	259	1,636	900	'21	11,500	0	600
„	Dea. John J. Greenough,	h	45	25	41	0	4	8	6	0	0	7	66	625	†800	'36	3,510	800	900
Dennis, South,	Miss Ellen H. Underwood,		30	0	38	0	5	12	17	7	5	8	92		600	'36	4,500	500	0
„ Union,	Nathan A. Howes,	h	100	47	33	2	0	7	2	2	0	0	46	700	624	'40	3,000	0	0
Dighton,	George A. Clark,		42	15	50	0	0	10	0	0	0	14	74	737	600	'26	5,000	6,000	0

[a] North Scituate. [b] Petersham. † Missionary aid to salary. * No parsonage.

CHURCHES		CLERKS	MINISTERS			MEMBERS				ADMITTED			REMOVED				BAPT.		
City or Town	Org.	Name	Name	Ord.	C'd	Ma.	Fe.	To.	Ab.	C.	L.	To.	Di.	L.	R.	To.	Ad.	Inf.	Fam.
Douglas,	1747	Fred J. Lindberg,				5	21	26	5	1	1	2	2	0	0	2	0	1	41
,, **East,**	1834	Dea. Charles A. Hunt,				30	76	106	26	0	2	2	4	6	0	10	0	1	125
Dover,	1838	Mrs. A. E. W. Thompson,	Harry C. Vrooman,	'89	'08	25	40	65	15	3	1	4	1	0	0	1	0	1	23
Dracut, 1st,	1721	Walter F. Garland,	Thomas A. Carlson,	'93	'07	24	66	90	12	11	5	16	0	0	0	0	1	6	90
,, Central,	1847	Arthur W. Colburn,				44	88	132	23	1	1	2	2	5	0	7	1	5	100
Dudley,	1732	Miss Marion E. Williams,	Frederick D. Thayer, *i.*	'01	'01	18	62	80	14	0	6	6	0	3	1	4	0	1	80
Dunstable,	1757	Lyman V. Parkhurst,	Augustus M. Rice,	'73	'03	21	41	62	12	0	0	0	1	1	0	2	0	0	60
Duxbury,	1843	Mrs. William J. Alden,	William France,	'88	'09	10	53	63	12	1	0	1	0	2	0	2	1	2	90
East Bridgewater,	1826	Gordon F. Marchant,	[Jesse J. Yost, *Meth.*]	'00	'08	42	71	113	34	3	1	4	1	3	0	4	7	1	150
Easthampton, 1st,	1785	Dea. Henry L. Lyman,	George H. Burrill, *i.*	'84	'05	83	203	286	41	9	3	12	6	3	3	12	4	10	170
,, Payson,	1852	Dea. Charles H. Johnson,	Charles H. Hamlin, *i.*	'76	'85	143	354	497	100	11	6	17	10	9	0	19	0	18	220
East Longmeadow,	1829	Arthur G. Crane,	Charles S. Wilder,	'90	'04	36	82	118	20	3	3	6	1	2	0	3	1	1	85
Easton, **Center,**	1725	Dea. Edward B. Hayward,	William Fryling,	'91	'05	59	121	180	33	8	1	9	4	4	1	9	7	3	400
,, *Swedish,* **North,**	1883	Dea. Andrew Wyquist,	[Ernest A. Swenson, *Lic.*]		'07	36	48	84	0	6	1	7	1	2	1	4	0	7	80
Edgartown,	1642	Theodore S. Wimpenney,	Eber E. Craig,	'08	'08	29	70	99	10	0	2	2	2	4	0	6	0	0	95
Egremont, **South,**	1816	Roscoe C. Taft,				18	48	66	22	0	0	0	2	4	10	16	0	0	70
Enfield,	1789	Miss Marion A. Smith,[a]	Alexander Sloan,	'97	'07	80	142	222	41	11	2	13	5	2	0	7	4	4	130
Erving,	1832	William W. Brown,	Franklin P. Wood,	'71	'08	5	23	28	8	9	0	0	2	0	1	3	0	0	75
,, Union, **Farley,**	1905	Miss Stella E. Packard,				5	26	31	5	3	28	31	0	0	0	0	0	0	38
Essex,	1683	Rufus Choate,	Henry M. Goddard,	'94	'07	30	85	115	15	8	3	11	1	1	0	2	6	1	131
Everett, 1st,	1848	Dea. Franklin Peirce,	William I. Sweet,	'87	'97	139	322	461	3	32	18	50	9	17	32	58	7	6	500
,, Courtland st.,	1891	Dea. Henry Packham,	George Y. Washburn,	'82	'00	44	86	130	45	1	0	1	2	0	0	2	1	10	165
,, Mystic Side,[b]	1893	Charles E. Garran,	Henry J. Kilbourn, *r.*	'96	'07	52	128	180	25	11	1	12	2	2	0	4	1	1	200
,, *Swedish,*	1904	Ferdinand Johnson,				18	55	73	0	6	0	6	1	0	0	1	0	6	120
Fairhaven,	1794	Dea. Everett K. Dean,	Frederick B. Lyman,	'00	'00	26	106	132	18	3	15	18	4	3	2	9	3	0	174
Fall River, 1st,	1816		William W. Adams, *i.*	'60	'63	58	197	255	32	22	0	22	5	3	1	9	19	3	258
,, Central,	1842	Walter E. Dow,	Clarence F. Swift,	'86	'02	214	420	634	60	68	28	96	9	5	32	46	31	15	410
,, Fowler,	1874	P. Coleman Downey,	Payson W. Lyman, *i.*	'71	'88	28	102	130	35	10	0	10	1	0	0	1	4	2	92
,, *French,*	1887	Rev. Samuel P. Rondeau,	Samuel P. Rondeau,	'92	'96	24	49	73	16	18	0	18	1	0	9	10	6	5	46
,, Broadway,	1894	Fred Lightbown,	Owen James,	'94	'07	24	65	89	10	18	3	21	0	3	0	3	0	2	110
Falmouth, 1st,	1708	Dea. Seba A. Holton,	Frank W. Hazen, *i.*	'99	'06	29	93	122	35	2	2	4	5	9	0	14	2	2	150
,, **East,**	1821	Dea. Wm. W. Eldredge,	Hanson E. Thygeson,	'87	'07	5	18	23	12	0	0	0	0	0	0	0	0	0	20
,, **North,**	1833	Dea. James M. Witherell,				13	26	39	8	0	0	0	0	0	0	0	0	0	50
,, **Waquoit,**	1849	Dea. John B. Fisher,	Hanson E. Thygeson,	'87	'07	9	24	33	14	0	0	0	3	2	0	5	0	0	38
,, **Woods Hole,**	1880	Mrs. Fannie Robinson,				13	14	27	0	0	0	0	1	0	0	1	0	0	26
Fitchburg, Calvinistic,	1768	William K. Bailey,	James Chalmers,	'89	'06	172	310	482	87	41	21	62	5	6	0	11	16	4	325
,, Rollstone,	1868	Percy B. Hitchcock,	Arthur J. Covell, *i.*	'90	'08	166	353	519	74	25	7	32	6	30	50	86	12	10	500
,, *German,*	1889	Carl Straehle,	Gottlieb F. Scheuerle,	'66	'08	17	39	56	4	17	2	19	0	1	22	23	0	10	59
,, *Swedish,*	1892	Albin Swenson,	Charles J. Holm,	'00	'05	45	73	118	6	11	0	11	0	2	11	13	0	5	40
,, *Finnish,*	1895	Nikolai Fillback,	Andrew Groop,		'95	24	46	70	17	7	0	7	0	7	5	12	0	110	100

[a] Smith's. [b] Malden.

Farley, *see* Erving. Feeding Hills, *see* Agawam. Fisherville, *see* Grafton. Dorchester, *see* Boston. Florence, *see* Northampton.

CHURCHES	SUNDAY SCHOOL			Y. P. S.	BENEFICENCE									Home Exp.	SALARIES, VALUES, ETC.				
Place	Superintendent		Mem.	Mem.	Foreign Miss.	Ed'n	Ch. Bdg	Home Miss.	A. M. A.	S. S.	Min. Aid	Other	Total		Salary, etc.	Ch. Erec.	Value of Ch. Prop.	Inv. Funds	Amt. of Debt
Douglas,	Mrs. Lucy Dudley,		29	17	$1	$0	$0	$0	$2	$3	$0	$6	$12	$360	$250	1747	*$1,500	$1,500	$0
„ East,	Frank H. Bird,	h	123	41	98	12	14	38	12	14	8	451	647	1,763	800	'34	14,000	15,000	0
Dover,	Jedidiah W. Higgins,		62	34	7	0	0	10	8	8	0	39	72	634		'39	5,000	4,604	0
Dracut, 1st,	Frank D. Hodges,		164	67	18	0	0	8	3	3	0	12	44	1,300	800	'34	5,000	1,000	0
„ Central,	Arthur W. Colburn,		142	40	27	0	4	4	0	0	3	0	38	1,400		1797	10,000	1,000	0
Dudley,	Miss Lucy B. Healy,	h	133	43	99	3	5	29	31	9	1	114	291	1,817	1,000	'91	27,000	3,200	0
Dunstable,	George A. Glover,		87	32	56	23	14	90	24	0	0	109	316	921	600	'32	7,000	6,624	0
Duxbury,	Mrs. S. E. Shaw,	h	74	28	9	0	0	4	0	2	0	0	15	1,300	†800	'44	5,500	500	0
E. Bridgewater,	Dea. George A. Dunbar,		125	15	69	12	12	25	21	8	7	113	267	1,318	800	'44	12,000	0	0
Easth'mpt'n, 1st,	Robert Russell,	h	241	60	63	5	13	43	46	6	0	163	339	2,765	1,100	'36	25,000	400	0
„ Payson,	Henry A. Parsons,		200	38	171	25	30	205	60	11	23	347	872	4,500	2,000	'52	32,500	0	0
E. Longm'w,	Edward M. Burt,		129	33	98	9	16	77	29	20	5	48	302	1,100	700	'29	8,800	3,570	0
Easton, Center,	Charles M. Ripley,			0	73	10	7	45	43	27	3	22	230	1,278	1,000	'84		500	0
„ *Swed.*, North,	John Anderson,		125	35	0	10	8	5	0	0	0	53	76	678	†660	'83	*5,500	0	0
Edgartown,	Miss Chloe M. Coffin,		60	30	25	2	4	34	6	10	1	43	125	1,200	†850	'28	*4,000	1,100	0
Egremont,	Leonard W. Warner,		38	0	26	3	4	9	4	4	1	4	55	850	600		6,000	100	900
Enfield,	R. Lewis Thayer,[a]	h	247	92	478	60	55	377	370	0	42	259	1,641	1,372	1,000	1787	25,000	7,525	0
Erving,	F. E. Johnson, M.D.,		60	9	0	0	0	5	0	0	1	0	6	500	†625	'49	3,300	0	0
„ Union,	W. G. Hawkes,		47	0	5	2	1	6	4	2	0	0	20	3,239	592	1908	*3,000	0	800
Essex,	Dea. Gardner Burnham,	h	232	63	139	11	17	69	22	9	0	224	491	1,450	800	1792	12,500	1,000	1,000
Everett, 1st,	Frank E. Vaughan,	hm	1128	105	119	6	24	221	0	0	18	169	557	7,090	2,000	'52	25,000	0	1,300
„ Courtland st.,			285	50	30	0	25	30	0	0	0	25	110	1,805	1,200	1905	*13,500	0	1,500
„ Mystic Side,	Allison C. Smith,	h	328	97	42	6	15	29	20	23	0	7	142	2,067	1,200	'92	*25,000	0	2,300
„ *Swedish*,	John P. Olson,		112	0	0	0	0	5	0	0	0	30	35	800	†900	1907	*11,000		3,895
Fairhaven,	Rev. F. B. Lyman,	h	285	37	92	5	10	74	26	22	5	96	330	2,050	1,200	'44	*45,000	6,500	0
Fall River, 1st,	Mrs. H. A. Brayton,	h	400	200	978	1853	73	1,023	100	115	0	19361	23,503	7,895	2,500	'32	62,000	26,000	0
„ Central,	John L. Findlay,		472	92	953	0	123	595	336	83	0	339	2,429	10,000	4,000	'75	*150000	9,575	0
„ Fowler,	Frederick W. Lawson,		155	77	68	10	0	18	10	25	0	12	143	1,125	1,200	'68	9,000	0	0
„ *French*,	Rev. S. P. Rondeau,		85	0	0	0	0	0	0	0	0	60	60	549	1,000	'87	6,000	0	0
„ Broadway,	Rev. Owen James,	h	108	40	4	2	1	0	5	2	0	0	14	700	1,100	'92	*3,000	600	0
Falmouth, 1st,	Theodore M. Davis,	h	204	15	147	9	18	210	50	31	18	94	577	2,921	1,000	1796	11,200	12,250	0
„ East,	Dea. James T. Hatch,[b]		25	0	12	0	4	4	4	4	7	0	35	550	450	1797	3,500	10,000	0
„ North,	Mrs. G. E. F. Donkin,	h	66	24	52	0	0	14	0	4	0	30	100	700	600	'32	4,000	2,500	0
„ Waquoit,	Mrs. Mary A. Childs,	h	18	0	4	0	4	4	4	3	3	0	22	250	250	'48	1,000	0	0
„ Woods Hole,	John W. Bowles,		20	20	0	0	0	0	0	0	0	0	0	513	500	'89	5,000	3,000	0
Fitchburg, Calv.,	Albert C. Brown,	h	364	30	244	15	32	274	110	58	27	672	1,432	6,000	3,000	'97	104,000	3,000	0
„ Rollstone,	Joseph S. Smiley,	h	403	111	237	81	70	316	123	30	28	1,067	1,952	6,513	1,850	'68	95,000	1,000	0
„ *German*,	Carl Straehle,		40	12	7	0	0	11	0	2	0	24	44	612	660	'92	5,000	0	625
„ *Swedish*,	Evald Ramgren,		126	41	0	0	0	15	0	0	0	167	182	1,334	840	'95	14,000	0	0
„ *Finnish*,	Sakarias Syrjala,		230	37	5	4	15	70	0	9	1	127	231	947	600	1904	9,500	0	2,485

[a] Smith's. [b] Hatchville. † Missionary aid to salary. * No parsonage.

CHURCHES		CLERKS	MINISTERS			MEMBERS				ADMITTED			REMOVED				BAPT.		
City or Town	Org.	Name	Name	Ord.	C'd	Ma.	Fe.	To.	Ab.	C.	L.	To.	Di.	L.	R.	To.	Ad.	Inf.	Fam.
Foxboro,	1779	Horace Carpenter,	Claude A. Butterfield,	'04	'07	57	170	227	55	6	7	13	7	4	0	11	4	12	250
Framingham, Plymouth,	1701	Arthur H. Patch,[a]	Lucius R. Eastman, *i.*	'62	'71	71	175	246	30	1	1	2	5	4	0	9	0	2	135
,, **Saxonville,**	1833	Arthur C. Winch,	Maurice J. Dunckle,	'05	'08	36	93	129	52	0	2	2	7	10	0	17	0	0	81
,, Grace, **South,**	1873	Dea. George L. Clapp,	Charles H. Daniels, *i.*	'73	'03	140	333	473	94	11	8	19	9	17	2	28	2	11	450
Franklin, 1st,	1738	J. Herbert Baker,	John Reid, *i.*	'99	'05	72	204	276	66	6	8	14	6	4	0	10	5	7	250
Freetown, **Assonet,**	1747	Ephrain L. Pierce,	Marshall M. Cutter,	'68	'08	10	24	34	8	5	1	6	1	0	0	1	5	0	50
Gardner,	1786	Charles C. Brooks,	Burton S. Gilman, *i.*	'97	'97	169	338	507	100	7	7	14	6	8	0	14	7	3	380
Georgetown,	1732	Miss Ellen W. Spofford,	Warren F. Low, *i.*	'94	'02	42	145	187	49	0	86	86	1	1	0	2	0	1	180
Gill,	1796	Mrs. E. L. S. Moore,				12	20	32	18	0	3	3	1	0	0	1	1	0	38
Gloucester, **West,**	1716	M. Herbert Meyes,	John W. Brownville,	'73	'05	27	41	68	12	0	0	0	0	0	0	0	0	0	45
,, Trinity,	1829	John J. Pew,	Charles H. Williams, *i.*	'99	'05	86	274	360	37	11	7	18	5	2	0	7	2	10	380
,, **Lanesville,**	1830	John Stephens,	James J. G. Tarr, *i.*	'02	'07	45	84	129	58	4	2	6	4	1	0	5	4	7	90
,, **Magnolia,**	1887	George A. Upton,	Frederick J. Libby, *i.*	'05	'05	16	39	55	13	1	2	3	1	0	0	1	1	10	90
,, Bethany,	1903	Mrs. Edw. J. MacNamara,	Richard B. Grover,	'81	'06	11	31	42	0	12	2	14	1	1	4	6	8	23	130
Goshen,	1780	Dea. C. N. Shaw,[b]				15	35	50	9	2	1	3	2	0	0	2	2	4	30
Grafton,	1731	Mrs. H. Catherine Allen,	Samuel A. Harlow, *i.*	'82	'01	36	93	129	33	0	0	0	1	1	0	2	0	0	111
,, Union, **Fisherville,**	'60	Leslie E. Hutchins,	Charles M. Crooks,	'97	'03	45	92	137	58	2	1	3	1	4	2	7	2	1	105
Granby,	1762	Dea. Simeon Kellogg,	Robert C. Bell,	'69	'92	62	115	177	29	3	2	5	6	7	0	13	2	0	95
Granville, 1st, **Center,**	1747	Mrs. James W. Johnson,	Lucien C. Graves,	'82	'04	18	25	43	14	0	2	2	1	0	0	1	0	0	45
,, **West,**	1781	Sherman W. Decker,	Edward C. Sargent,	'04	'07	13	15	28	7	0	0	0	0	1	0	1	0	0	35
Great Barrington,	1743	Joseph W. Curtiss,				123	239	362	74	23	9	32	5	11	0	16	10	11	230
,, **Housatonic,**	1841	Dea. Thomas E. Brown,	Grove F. Ekins,	'04	'09	60	150	210	40	4	0	4	5	0	0	5	3	5	150
Greenfield, 1st,	1754	Charles W. Dinsmore,	Carey H. Watson,	'91	'90	38	65	103	12	2	4	6	3	3	0	6	1	3	91
,, 2d,	1817	Dea. Charles W. Lyman,	Charles W. Merriam, *i.*	'01	'04	111	276	387	74	9	3	12	6	8	0	14	3	2	400
Greenwich,	1749	Dea. Walter H. Glazier,	William L. Jennings,	'02	'08	31	82	113	20	4	5	9	1	0	0	1	4	3	95
Groton,	1664	Dea. Darwin P. Keyes,	George M. Howe, *i.*	'74	'01	52	110	162	28	1	2	3	4	7	1	12	0	0	110
,, **West,**	1893	Mrs. Martha E. Williams,	John P. Trowbridge, *i.*	'74	'08	8	19	27	2	0	2	2	0	2	1	3	0	0	55
Groveland,	1727	Dea. William B. Ladd,				35	97	132	15	12	9	21	3	3	1	7	12	3	
Hadley, 1st,	1659	Miss Fannie A. Cook,	Thomas A. Emerson,	'69	'03	68	138	206	51	5	0	5	8	7	0	15	3	5	127
,, 2d, **North,**	1831	Oriville W. Prouty,	John W. Lane, *i.*	'60	'77	39	69	108	39	0	0	0	2	0	0	2	0	0	61
Halifax,	1733	Jabez P. Thompson,	[Dwight F. Mowry, *Lic.*]		'08	11	20	31	10	0	4	4	1	1	0	2	0	0	60
Hamilton,	1714	Miss Sarah R. Safford,	[Charles R. Small, *Sup.*]	'01	'08	18	69	87	26	0	0	0	2	2	1	5	0	2	
Hampden,	1785	Dea. Alonzo B. Newell,[c]	Charles B. Bliss, *i.*	'03	'03	23	51	74	20	0	0	0	1	0	0	1	0	2	80
Hanover, 1st, **West,**	1728	Mrs. Francis B. Ellis,	[Edwin H. Gibson, *Meth.*]		'08	13	36	49	5	9	0	9	0	3	0	3	8	0	75
,, 2d,	1854	Henry B. Barstow,				9	32	41	14	0	4	4	0	0	0	0	0	3	50
Hanson, **South,**	1748	Dea. Geo. W. Severance,[d]	[Robert A. Bryant, *Pres.*]	'82	'06	13	32	45	6	6	5	11	2	1	0	3	5	3	80
Hardwick,	1736	Rev. Harlan Page,	Harlan Page,	'83	'91	11	44	55	8	3	5	8	2	1	0	3	4	1	80
,, **Gilbertville,**	1867	Alfred H. Richardson,	Warren P. Landers,	'91	'09	46	85	131	51	1	5	6	2	9	0	11	0	7	114
Harvard,	1821	Dea. J. Willard Bacon,	Henry B. Mason,	'92	'08	18	42	60	8	0	4	4	3	0	0	3	0	0	90
Harwich,	1747	Franklin D. Underwood,	Henry A. Ryder,	'04	'05	20	47	67	14	1	0	1	0	0	0	0	0	3	150

[a] South Framingham. [b] Spruce Corner. [c] North Wilbraham, R. F. D. [d] South Hanover. Gilbertville, *see* Hardwick.

CHURCHES	SUNDAY SCHOOL			Y. P. S.	BENEFICENCE									Home Exp.	SALARIES, VALUES, ETC.				
Place	Superintendent		Mem.	Mem.	Foreign Miss.	Ed'n	Ch. Bdg	Home Miss.	A. M. A.	S. S.	Min. Aid	Other	Total		Salary, etc.	Ch. Erec.	Value of Ch. Prop.	Inv. Funds	Amt. of Debt
Foxboro,	Alfred T. Dodkin,	h	399	28	$229	$194	$25	$284	$176	$126	$37	$555	$1,626	$2,839	$1,100	'54	$20,000	$6,022	$0
Framing'm, Ply.,	William F. Richardson,[a]	h	224	43	509	22	37	347	112	32	35	72	1,166	3,115	1,750	'30	*25,000	2,000	0
„ Saxonville,	Henry S. Allen,		43	23	26	0	0	26	0	0	0	27	79	1,497	900	'33	*40,000	100	0
„ Grace,	Donald E. McCormick,	h	688	102	865	86	148	831	207	103	26	951	3,217	6,021	2,500	'84	45,000	0	0
Franklin,	Alden T. Mann,		195	50	213	5	6	150	13	10	5	61	463	3,410	1,500	'96	35,000	5,500	0
Freetown,	Gilbert M. Nichols,		35	0	5	1	7	6	0	0	0	0	19	600	500		4,000	2,000	2,100
Gardner,	Thatcher B. Dunn,	h	450	131	730	69	80	371	207	85	0	1,122	2,664	5,435	2,300	'78	*56,000	2,444	0
Georgetown,	Dea. Edwin S. Daniels,		191	37	43	0	0	94	8	0	0	156	301	1,613	1,000	'74	*25,000	17,206	0
Gill,	Lyman Hale,		25	0	32	0	0	0	0	0	0	0	32	600	500	1790	3,500	2,900	0
Gloucester, W.,	Ernest L. Marshall,		80	30	0	0	0	30	0	0	0	44	74		†450	1734	5,000	550	0
„ Trinity,	John Cunningham,		400	51	281	33	101	299	101	0	39	1,959	2,813	5,988	2,000	'55	35,000	13,000	4,968
„ Lanesville,	William Stephens,	h	141	67	0	0	0	0	0	0	0	0	0			'65	*8,000	0	0
„ Magnolia,	Mrs. F. S. Lycett,		107	30	60	10	15	78	20	10	3	222	418	2,050	850	'93	12,000	500	1,000
„ Bethany,	Clarence Harvey,		140	25	2	0	0	10	0	0	0	20	32	850	1,140	1903	5,000	0	0
Goshen,	Mrs. E. C. Packard,		30	20	25	0	0	25	5	0	0	40	95	800	600	1780	2,000	12,500	0
Grafton,	William Loynd,		74	0	178	0	3	159	12	9	5	43	409	1,798	1,000	'33	18,600	3,150	875
„ Union,	Levi A. Ford,	h	193	50	134	1	8	36	8	10	0	63	260	1,431	1,100	'95	13,000	500	0
Granby,	Edward E. Pease,	h	163	39	138	11	11	135	41	15	12	92	455	1,514		'21	8,700	4,400	0
Granville, 1st,	Dea. Edward F. Roberts,	h	40	30	17	1	1	13	3	2	0	0	37	750	†650	'02	2,500	7,200	0
„ West,	Gilbert M. Miller,		24	0	0	4	2	5	0	4	0	0	15	325	†400	1781	2,700	1,885	0
Great Bar'gton,	Wallace E. Richmond,		219	20	343	43	66	238	142	56	26	1,077	1,991	4,649	2,000	'82		2,600	0
„ Housatonic,	Chester E. Royce,		160	54	152	7	11	140	46	32	5	166	559	1,800	1,000	'93	23,000	12,000	0
Greenfield, 1st,	Arthur S. Field,		151	40	93	9	7	40	15	11	0	13	188	1,411	650	'31	7,000	2,500	0
„ 2d,	Charles S. Phelps,		270	51	735	100	99	815	99	0	25	514	2,387	5,858	2,400	'70	75,000	9,568	0
Greenwich,	Harrison L. Thrasher,		80	15	89	0	8	28	34	0	0	50	209	810	†700	'24	3,700	6,318	0
Groton,	Sidney F. Davis,		119	26	143	605	28	302	699	24	0	0	1,801	2,301	1,000	'26	16,000	6,300	0
„ West,	Charles Bixby,		55	22	12	0	0	5	0	8	0	33	58	540	†700	'85	5,000	4,000	1,000
Groveland,	Ned A. Pike,	h	308	55	0	0	0	10	17	0	0	0	27	6,109	900	1790	10,000	0	340
Hadley, 1st,	D. Homer Keedy,		131	16	162	32	16	37	26	13	13	79	378	1,294	700	'08	9,000	1,000	0
„ 2d,	Charles S. Abbott,		52	32	32	0	0	0	24	0	0	65	121	780	600	'34	10,000	1,000	0
Halifax,	Mrs. Aymer Thompson,		40	25	12	0	0	0	0	0	0	10	22	900	†600	'52	*4,000	1,450	0
Hamilton,	Dea. Everett A. Smith,[b]		80	38	28	0	0	10	38	0	0	156	232	1,552	1,000	1762	6,500	4,200	0
Hampden,	Dea. Alonzo B. Newell,[c]		52	0	47	6	6	16	24	7	4	0	110	870	600	1783	5,500	6,545	0
Hanover, 1st,	Henry McNayr,		83	27	0	0	0	0	0	5	0	0	5	713	520	'62	5,500	6,300	290
„ 2d,	Charles L. Gleason,	h	70	0	20	0	0	6	8	9	0	6	49	640	†600	'54	*5,000	0	0
Hanson,	Miles Sampson,	h	124	64	38	5	2	27	5	10	5	22	114	980	†650	'26	7,000	9,350	0
Hardwick,	Charles O. Flagg,	h	114	35	29	0	0	28	0	0	0	0	57	1,150	800	'63	7,000	6,000	0
„ Gilbertville,	Myron E. Richardson,		195	27	256	12	66	239	100	60	37	316	1,086	2,075	1,000	'74	*45,000	0	0
Harvard,	Charles S. Clay,		68	38	33	0	4	17	7	8	0	33	102	1,056	800	'21	12,000	9,000	0
Harwich,	Cyrenus S. Hunt,		100	67	30	7	12	44	16	7	5	49	170	1,200		'55	6,500	2,500	0

[a] South Framingham. [b] South Hamilton. [c] North Wilbraham, R. F. D. † Missionary aid to salary. * No parsonage.

CHURCHES		CLERKS	MINISTERS			MEMBERS				ADMITTED			REMOVED				BAPT.		
City or Town	Org.	Name	Name	Ord.	C'd	Ma.	Fe.	To.	Ab.	C.	L.	To.	Di.	L.	R.	To.	Ad.	Inf.	Fam.
Harwich, **Port,**	1855	Miss Nelly T. George,	[Orlando L. Sample, *Meth.*]	'02	'08	3	34	37	11	0	6	6	0	2	0	2	0	3	118
Hatfield,	1671	David Billings,	Robert M. Woods, *i.*	'77	'76	105	165	270	37	3	2	5	6	2	2	10	1	13	125
Haverhill, **Bradford,**	1682	William H. Bates,	Everett S. Stackpole, *i.*	'82	'01	75	248	323	46	1	7	8	9	7	0	16	0	1	200
,, West,	1735	Fred W. Stickney,[a]	Robert W. Dunbar, *i.*	'99	'04	43	85	128	36	0	0	0	3	0	0	3	0	0	95
,, 4th,	1744	Dea. Joseph H. Jaques,				1	9	10	1	0	0	0	0	0	0	0	0	0	25
,, Center,	1833	Charles N. Dyer,	Nicholas Van der Pyl, *i.*	'93	'07	128	324	452	73	11	8	19	7	4	0	11	3	4	400
,, North,	1859	R. G. Walker Butters,	James S. Williamson, *i.*	'90	'99	137	338	475		7	3	10	11	9	0	20	1	9	500
,, Riverside Mem'l,	'84	Fred Windle,	{ George L. Gleason, *p. em.*	'66	'88	37	99	136	9	17	15	32	2	2	0	4	19	1	375
			{ De Mont Goodyear, *i.*	'00	'06														
,, Union,	1891	Miss Mary P. Merrill,	George H. Hubbard, *i.*	'84	'02	48	103	151	12	9	2	11	5	3	0	8	6	6	242
,, St. John's, *Fr.*,	1893	Mrs. Charles L. Charron,[b]																	
,, **Ward Hill,**	1893	Dea. J. Harlan Chase,	Roland D. Sawyer, *i.*	'00	'04	18	46	64	4	0	0	0	2	1	0	3	0	5	90
,, Zion,	1902	E. S. Blackwell,	[Clifford L. Miller, *Lic.*]		'05	13	20	33	6	1	1	2	1	0	0	1	0	0	26
Hawley, 1st,	1778	Miss Julia E. Harmon,	Montie J. B. Fuller,	'02	'08	10	14	24	12	0	0	0	2	1	0	3	0	0	25
,, **West,**	1825	F. D. Carter,	Franklin C. Thompson, *i.*	'06	'06	19	34	53	9	2	0	2	0	0	0	0	2	0	38
Heath,	1892	Henry E. Stetson,[c]	[Allen S. Charlton, *Lic.*]		'07	20	41	61	23	4	0	4	1	0	0	1	4	0	56
Hingham,	1847	Edgar M. Lane,	Edward A. Robinson,	'83	'04	37	64	101	17	0	3	3	0	1	0	1	0	4	70
Hinsdale,	1795	James Hosmer,	James H. Laird, *i.*	'64	'83	48	105	153	48	3	0	3	9	2	0	11	1	1	115
Holbrook,	1856	Frederic W. Blanchard,	Edward Evans, *i.*	'75	'07	48	153	201	60	0	4	4	2	3	0	5	0	2	200
Holden,	1742	Miss Nancy Perry,	Thomas E. Babb,	'69	'92	37	68	105	27	0	4	4	2	4	0	6	0	3	125
Holland,	1765	Dea. Wallace P. Moore,[d]	[Francis S. Child, *Lic.*]		'07	6	16	22	6	0	1	1	1	0	0	1	0	0	61
Holliston,	1728	Miss Susan A. Allen,	Charles E. Harrington, *i.*	'74	'07	69	166	235	55	4	2	6	6	4	0	10	4	4	225
Holyoke, 1st,	1799	Coleman H. Waite,	Henry O. Hannum, *i.*	'96	'07	137	248	385	60	31	11	42	5	18	2	25	24	14	380
,, 2d,	1849	Dea. Ed. C. Purrington,	Edward A. Reed, *i.* ‡	'71	'86	461	974	1435	236	153	23	176	15	22	0	37	53	68	960
Hopkinton,	1724	Dea. J. David Stewart,	A. Ferdinand Travis, *i.*	'98	'04	43	84	127	38	2	0	2	4	5	3	12	2	7	130
Hubbardston,	1770	Miss Lucy H. Grimes,	Frank E. Mills,	'78	'05	13	37	50	17	0	5	5	1	0	0	1	0	0	41
Hudson,	1889	Taylor C. Lyford,	Frederick M. Cutler,	'98	'08	59	132	191	41	0	7	7	2	5	12	19	1	14	180
Huntington, 1st, **Norwich,**	1778	Dea. James B. Lyman,				20	43	63		0	0	0	3	0	0	3	0	0	40
,, 2d,	1846	Mrs. Maude E. Hubbard,	John B. Lewis, *r.*	'95	'08	27	56	83	26	0	5	5	0	7	15	22	0	0	68
Hyde Park,	1863	William W. Lewis,	Lucius F. Reed, *i.*	'01	'08	187	406	593	106	3	7	10	13	39	58	10	1	4	265
,, **Clarendon Hills,**	1880	Dea. George Jeffers,	Albion H. Johnson,	'65	'04	14	30	44	2	0	3	3	1	0	0	1	0	1	70
Ipswich, 1st,	1634	Dea. John H. Cogswell,	Edward Constant,	'83	'92	32	105	137	31	0	0	0	3	0	2	5	0	2	150
,, South,	1747	Jesse H. Wade,	T. Frank Waters, *i.*	'76	'79	26	100	126	33	0	0	0	2	0	0	2	0	1	
,, Linebrook,	1749	Dea. J. Harrison Tenney,	William P. Alcott, *i.*	'68	'86	18	26	44	12	2	0	2	0	3	0	3	2	0	36
Kingston,	1828	Everett G. Loring,	Harrison L. Packard, *i.*	'06	'06	18	47	65	21	0	1	1	1	0	1	2	0	4	80
Lakeville,	1725	Dea. Charles F. Paull,[e]	[Albert H. Plumb, *Sup.*]	'99	'08	27	30	57	23	0	0	0	5	1	0	6	0	0	60
Lancaster,	1839	Frank E. Flint,	Darius B. Scott, *i.*	'72	'01	34	57	91	13	0	4	4	2	3	0	5	0	1	75
Lanesboro,	1764	Mrs. Anna F. Bennett,	James E. Gregg, *i.*	'03	'03	8	17	25	3	0	0	0	0	0	0	0	0	0	15
Lawrence, Lawrence st.,	1847	Albert I. Coueh,	William E. Wolcott, *i.*	'81	'85	153	391	544	200	0	2	2	2	0	0	2	0	2	350
,, South,	1868	Philip W. Haseltine,	George E. Lovejoy, *i.*	'73	'03	66	147	213	30	2	3	5	1	11	0	12	2	0	212

[a] **Methuen.** [b] **Worcester.** [c] **North Heath.** [d] **Southbridge, R. F. D. 2.** [e] **Myricks.** Haydenville, *see* Williamsburg. Housatonic, *see* Great Barrington. Hyannis, *see* Barnstable. Indian Orchard, *see* Springfield. Interlaken, *see* Stockbridge. Islington, *see* Westwood. Jamaica Plain, *see* Boston. Lanesville, *see* Gloucester. ‡ Edwin B. Robinson, '98, '02, pastor Grace Branch; James H. Larson, *Bapt., asst. p.*, '06, '09.

CHURCHES	SUNDAY SCHOOL			Y.P.S.	BENEFICENCE									Home Exp.	SALARIES, VALUES, ETC.				
Place	Superintendent		Mem.	Mem.	Foreign Miss.	Ed'n	Ch. Bdg	Home Miss.	A.M.A.	S.S.	Min. Aid	Other	Total		Salary, etc.	Ch. Erec.	Value of Ch. Prop.	Inv. Funds	Amt. of Debt
Harwich, Port,	Albert Long,		40	0	$16	$0	$1	$5	$11	$1	$0	$0	$34	$943	$700	'55	$6,400	$5,000	$0
Hatfield,	Reuben F. Wells,	h	166	35	338	57	52	376	133	15	12	365	1,348	1,826	1,000	'49	18,000	0	0
Haverhill, B'fd,	Dea. W. F. Sayward,	h	265	0	126	55	18	202	33	22	0	5	461	3,220	1,500	'48	25,000	17,400	0
,, West,	Frederick A. Russell,[a]		104	47	63	12	11	55	23	13	0	17	194	1,271	900	'20	10,600	13,000	0
,, Fourth,			0	0	0	0	0	0	0	0	0	0	0	0		'38	*1,000	600	0
,, Center,	Herschel P. Fairbanks,	h	368	55	141	0	29	115	168	24	0	337	814	4,800	2,200	'34	*25,000	840	0
,, North,	Stanley D. Gray,		376	50	720	2270	400	4,000	680	15	0	6,871	14,956	6,000	3,000	'59	50,000	9,000	0
,, Riverside M.,	Chester F. Brown,	h	477	120	60	5	20	30	20	8	8	54	205	2,500	†1,300	'92	30,000	0	3,000
,, Union,	Samuel C. Rand,	h	261	0	56	0	5	40	108	8	0	8	225	2,529	1,200	'92	*10,000	0	0
,, St. John's, *F.*,																			
,, Ward Hill,	Charles F. Bisbee,		110	40	0	0	0	6	0	0	0	0	6	2,450	†700	'93	8,000	100	300
,, Zion,					0	0	0	0	0	0	0	0	0	518	†600	1907	3,000	0	1,000
Hawley, 1st,	Rev. M. J. B. Fuller,		32	0	4	0	0	8	2	0	2	0	16	161	†225	'48	*2,000	0	0
,, West,	Mrs. Mattie L. Carter,		25	17	8	0	0	2	1	0	0	6	17	400	260	'47	*2,000	2,700	0
Heath,	Frank B. Burrington,		56	33	20	0	5	7	11	0	1	6	50	560	†650	'33	2,000	500	0
Hingham,	Edgar M. Lane,		119	59	144	0	23	42	0	0	0	85	294	1,575	1,000	'49	*10,000	500	0
Hinsdale,	Ashley B. Clark,	h	165	30	197	6	6	189	42	27	5	45	517	1,486	1,000	1799	11,000	0	0
Holbrook,	Dea. Leonard Belcher,	h	312	47	382	289	20	1,007	216	154	123	242	2,433	3,617	1,200	'78	35,000	5,500	0
Holden,	Harold B. Hunt,	h	120	35	90	0	17	30	121	21	0	0	279	7,393	1,000	1789	16,000	3,109	2,000
Holland,	Dea. Wallace P. Moore,[b]		58	0	12	0	0	21	0	2	0	0	35	337	†450	'59	3,150	0	0
Holliston,	Mrs. H. P. Dickinson,		214	0	110	6	25	158	117	14	0	52	482	2,750	1,200	'22	21,500	6,000	0
Holyoke, 1st,	E. M. Dickinson,		512	10	542	56	120	451	241	52	50	318	1,830	6,361	2,500	'93	*60,000	0	0
,, 2d,	Alfred H. Morton,	m	1090	125	1,721	90	194	5,695	167	599	82	1,229	9,777	15,204	4,000	'83	110,467	0	0
Hopkinton,	Mrs. A. C. Reagon,		100	39	21	12	11	22	25	12	12	10	125	1,733	900	'81	27,500	15,000	0
Hubbardston,	Dea. Herbert W. Howe,		50	32	66	0	0	18	0	12	0	2	98	867	684	'27	*3,500	3,758	0
Hudson,	Charles A. Williams,	h	264	59	42	0	55	158	0	25	0	102	382	1,671	†1,000	1902	*11,450	0	1,250
Huntington, 1st,	Mrs. W. L. Hendrick,		50	25	5	0	2	5	10	3	0	30	55	400			4,000	300	0
,, 2d,	Irving Pomeroy,	h	85	30	20	0	0	16	0	0	0	37	73	730	†700	'49	7,700	2,000	1,700
Hyde Park,	John W. Logan,	h	656	134	326	186	70	300	169	60	42	633	1,786	6,134	2,000	'68	63,500	3,450	5,500
,, Clarendon Hills	Henry L. Johnson,		110	45	10	3	4	12	5	4	0	29	67	750	†900	'77	*5,000	0	0
Ipswich, 1st,	Rev. Edward Constant,	h	163	0	128	5	5	35	20	13	0	103	309	2,233	1,200	'46	15,000	24,000	0
,, South,	Rev. T. Frank Waters,		75	0	181	50	45	155	125	25	0	228	809	1,800	1,200	'37	20,000	5,000	0
,, Linebrook,	Albert F. Tenney,		30	23	19	0	5	13	16	6	0	44	103	625	450	'48	*2,500	8,800	0
Kingston,	Rev. H. L. Packard,	h	89	16	24	3	0	19	6	12	0	35	99	1,500	1,000	'29	11,000	18,100	1,600
Lakeville,	Dea. Charles F. Paull,[c]		65	0	26	0	12	26	6	9	0	0	79	650	520			8,500	0
Lancaster,	Edward C. Page,		80	0	120	25	15	86	61	10	4	5	326	1,858	1,000	'41	15,000	15,959	200
Lanesboro,			0	0	5	0	0	5	0	0	0	0	10	325	250	'20	4,000	2,607	0
Lawrence, L. st.,	Alexander H. Wadsworth,		300	125	226	22	66	563	116	22	0	150	1,165	4,200	2,500	'47	23,000	1,450	0
,, South,	Rev. G. E. Lovejoy,	hm	262	76	44	0	3	28	0	0	0	8	83	2,127	1,200	'97	*24,000	0	4,100

[a] Methuen. [b] Southbridge, R. F. D. 2. [c] Myricks. † Missionary aid to salary. * No parsonage.

CHURCHES		CLERKS	MINISTERS			MEMBERS				ADMITTED			REMOVED				BAPT.		
City or Town	Org.	Name	Name	Ord.	C'd	Ma.	Fe.	To.	Ab.	C.	L.	To.	Di.	L.	R.	To.	Ad.	Inf.	Fam.
Lawrence, Riverside,	1878	John R. Hamilton,	Ernest C. Davis, *i.*	'94	'05	31	101	132	29	13	0	13	1	0	2	3	0	7	150
,, Trinity,	1883	Wilbur E. Rowell,	Arthur Barber, *i.*	'01	'06	113	316	429	90	30	11	41	6	2	0	8	15	6	400
,, United,	1886	Herbert W. Davis,	Herbert G. Mank, *i.*	'89	'98	55	146	201	50	5	6	11	4	1	0	5	0	10	195
Lee,	1780	Theophilus M. Hayward,	John Barstow, *i.*	'87	'06	138	252	390	67	4	2	6	8	5	0	13	0	3	215
Leicester,	1719	George O. Currier,	J. Brainerd Thrall, *i.*	'78	'04	58	114	172	57	2	4	6	4	5	2	11	1	5	100
Lenox,	1769	William B. Bull,	Leon D. Bliss,	'89	'09	55	93	148		0	0	0	4	0	0	4	0	1	80
Leominster,	1822	Walter N. Howe,	William B. Tuthill,	'97	'07	137	287	424	50	0	9	9	4	6	0	10	0	2	380
,, **North,**	1874	Mrs. Emma P. G. Hall,	Albert F. Newton,	'77	'01	22	64	86	16	3	1	4	4	0	0	4	0	0	100
Leverett,	1774	Miss Fannie H. Taylor,				31	49	80	22	0	0	0	0	1	0	1	0	1	70
,, **Moore's Corner,**	1896	Mrs. Helen A. Ball,	Arthur L. Truesdell,	'05	'05	19	28	47	20	4	1	5	2	0	0	2	3	1	45
Lexington,	1868	James P. Prince,	Charles F. Carter, *i.*	'83	'96	65	151	216	30	0	0	0	2	2	0	4	0	3	175
Lincoln,	1747	George L. Chapin,	Edward E. Bradley, *i.*	'93	'93	29	58	87	28	1	1	2	0	0	0	0	0	0	55
Littleton,	1840	Mrs. Mary E. Dodge,	Paul G. Favor, *i.*	'08	'07	50	80	130	37	5	9	14	0	1	0	1	1	1	70
Longmeadow,	1716	Walter P. Sherman,	Henry L. Bailey, *i.*	'89	'01	53	119	172	38	3	4	7	2	4	2	8	1	0	116
Lowell, Pawtucket,	1797	John J. Colton, M.D.,	Frank G. Alger, *i.*	'86	'07	47	124	171	21	3	5	8	1	5	0	6	1	2	200
,, 1st,	1826	Dea. Andrew Liddell,	Benjamin A. Willmott, *i.*	'96	'06	135	307	442	104	10	15	25	11	4	0	15	2	10	500
,, 1st Trinitarian,	1826	Harry H. Sumner, M.D.,	George F. Kenngott, *i.*	'89	'92	231	568	799	160	39	12	51	13	7	10	30	21	27	700
,, Eliot,	1830	Frank A. P. Coburn,[a]	{ John M. Greene, *p. em.*	'57	'70	152	349	501	90	10	6	16	11	7	2	20	2	9	400
			{ E. Victor Bigelow, *i.*	'91	'01														
,, Kirk st.,	1845	Albert L. Thompson,				171	366	537	100	6	4	10	10	12	39	61	0	8	350
,, High st.,	1846	Dea. Francis N. Chase,	Allan C. Ferrin, *i.*	'96	'06	73	164	237	51	21	3	24	5	4	1	10	6	5	225
,, *French,*	1877	Paul L. Mertrude,				36	40	76	0	0	0	0	0	4	6	10	0	0	25
,, Highland,	1884	Frank B. Wiggin,	A. Frederic Dunnels, *i.*	'84	'06	69	196	265	53	1	6	7	5	2	0	7	5	4	240
,, *Swedish,*	1885	August P. Anderson,				32	50	82	10	1	0	1	0	2	0	2	0	1	28
Ludlow, **Center,**	1789	Leavitt Perham,	W. Stanley Post,	'93	'05	67	99	166	36	0	4	4	4	0	3	7	0	0	70
,, Union,	1867	James E. Elphinstone,	Henry F. Burdon,	'98	'08	82	156	238	30	4	34	38	2	3	0	5	0	12	175
Lunenburg,	1835	Edmund S. Francis,	[Austen T. Kempton, *Bapt.*]	'91	'04	30	64	94	11	6	10	16	1	0	0	1	5	0	82
Lynn, 1st,	1632	Guilford S. Newhall,	George W. Owen, *i.*	'03	'03	105	208	313	57	10	8	18	9	5	2	16	5	8	500
,, Central,	1850	T. E. P. Wilson,				147	296	443	52	2	4	6	3	2	0	5	2	5	500
,, Chestnut st.,	1860	Walter E. Fairbanks,	Burton A. Lucas,	'97	'07	20	71	91	12	0	3	3	2	8	0	10	0	2	75
,, North,	1869	Dea. W. Fred Haskell,	Daniel E. Burtner, *i.*	'90	'08	81	188	269	51	1	5	6	2	5	0	7	1	1	400
,, *Scandinavian,*	1888	Charles K. Swanson,	John A. Johnson, *i.*	'92	'88	88	101	189	20	15	9	24	1	4	0	5	0	9	
Lynnfield, **Center,**	1832	Miss Nellie Tuttle,	Halah H. Loud,	'97	'07	21	62	83	14	3	2	5	3	2	5	10	3	0	85
,, 2d,	1854	Mrs. Carrie L. Averell,	Halah H. Loud,	'97	'07	3	24	27	4	0	0	0	0	1	0	1	0	0	70
Malden, 1st,	1649	John F. Briry,	Henry H. French, *i.*	'81	'95	218	545	763	131	19	6	25	7	8	2	17	3	2	
,, Maplewood,	1874	Emory F. Bennett,	Arthur Varley,	'94	'09	67	162	229	72	4	3	7	3	7	0	10	3	0	400
Linden,	1876	George A. Sargent,	[O. Fowler Hall, *Lic.*]		'08	18	61	79	15	4	5	9	4	0	0	4	2	0	100
Manchester,	1716	Albert Cunningham,	Louis H. Ruge, *i.*	'98	'07	55	128	183	30	4	3	7	0	0	4	4	0	7	217
Mansfield,	1838	Edward P. Fitts,	Edwin F. Snell, *p. c.*	'97	'09	100	223	323	44	22	12	34	6	3	19	28	15	8	300
Marblehead,	1684	Dea. Benjamin Savory,	John W. Barnett, *i.*	'96	'07	48	170	218	33	14	6	20	2	1	0	3	11	10	350
Marion,	1703	Rev. Harry L. Brickett,	Harry L. Brickett, *i.*	'83	'94	19	59	78	14	3	0	3	2	4	0	6	1	5	110

[a] Chelmsford. Linden, *see* Malden. Manomet, *see* Plymouth. Maplewood, *see* Malden.

CHURCHES	SUNDAY SCHOOL		V.P.S.	BENEFICENCE									Home Exp.	SALARIES, VALUES, ETC.				
Place	Superintendent	Mem.	Mem.	Foreign Miss.	Ed'n	Ch. Bdg	Home Miss.	A.M.A.	S.S.	Min. Aid	Other	Total		Salary, etc.	Ch. Erec.	Value of Ch. Prop.	Inv. Funds	Amt. of Debt
Lawrence, R.,	Richard Shiers,	125	30	$0	$0	$0	$4	$0	$2	$0	$2	$8	$1,431	†$1000	'78	$0	$0	$0
„ Trinity,	Alfred H. Etchell,	250	15	228	9	0	87	24	8	0	90	446	5,200	3,000	'59	*40,000	1,250	0
„ United,	Francis A. Hall,	200	90	94	0	0	22	32	5	0	5	158	3,250	1,200	'97	17,000	0	3,000
Lee,	Augustus R. Smith, h	364	70	1,489	50	73	846	220	83	96	3,000	5,947	4,184	1,800	'57	35,000	1,600	0
Leicester,	A. B. Morrill, h	106	30	183	14	8	520	28	6	17	15	791	2,001	1,200	1901	45,000	23,949	0
Lenox,	Manton R. Sedgwick, h	78	0	98	7	8	77	23	5	0	59	277	2,709	1,200	'06	30,000	4,978	1,300
Leominster,	Frederick T. Platt, h	530	120	541	43	115	546	105	22	0	317	1,689	4,800	2,000	'72	*60,000	3,700	0
„ North,	Dea. Joseph G. Putnam, h	153	19	53	0	14	44	63	0	9	18	201	1,650	800	'79	18,500	10,000	850
Leverett,	Frank E. Field,	70	12	18	0	17	16	11	7	0	22	91	589	†650	'37	5,000	900	0
„ Moore's Cor.,	Mrs. Ellen M. Pratt, h	62	0	3	0	6	6	0	4	0	0	19	407	325	'98	3,500	0	275
Lexington,	Sylvester P. Robertson,	159	20	327	29	51	334	114	47	49	365	1,286	4,767	2,200	'93	*45,000	1,000	0
Lincoln,	Clifford B. Whitney,[a]	45	22	349	0	75	195	131	20	20	0	790	1,500	1,000	'91	35,000	4,500	0
Littleton,	Charles A. Kimball,	75	0	72	6	8	18	13	8	8	22	155	1,250	900	1900	10,000	4,000	200
Longmeadow,	William H. Medlicott,	162	26	392	30	15	210	105	14	19	80	865	2,313	1,200	1768	27,000	2,500	500
Lowell, Pawt't,	Dea. Norman L. Peavey, hm	492	94	238	48	31	342	43	30	0	158	890	3,133	1,500	'98	40,000	700	2,850
„ 1st,	Arthur Bartlett, h	416	28	219	0	0	133	74	0	0	940	1,366	5,096	2,000	'84	*65,000	0	0
„ 1st Trin.,	Erle F. Farnham, h	672	94	68	21	20	68	29	14	16	365	601	7,788	2,500	'98	*60,000	5,000	2,000
„ Eliot,	George S. Hull, h	448	50	135	12	30	300	25	25	10	250	787	5,100	2,500	'74	*75,000	2,000	0
„ Kirk st.,	Frank W. Hall,	239	0	675	180	126	1,056	183	127	71	5,707	8,125	6,819	3,600	'46	40,000	5,400	0
„ High st.,	Rev. Allan C. Ferrin,	216	35	320	21	7	84	86	24	9	1,152	1,753	5,783	2,500	'46	30,000	5,384	0
„ *French*,		0	0	0	0	0	15	0	0	0	0	15		†900	'83	10,000	0	0
„ Highland,	Edward R. Grant,	275	76	245	0	0	333	0	0	0	108	686	4,385	1,800	'87	*35,000	0	0
„ *Swedish*,	Carl L. Pihl,	65	35	0	0	5	5	0	0	0	30	40	1,000	780	'86	6,000	0	500
Ludlow, Center,	Charles E. Chapman,	120	64	18	10	7	13	18	15	4	60	145	1,959	1,000	'61	9,500	11,127	0
„ Union,	James E. Elphinstone,	243	0	69	0	0	35	3	12	0	75	194	1,980	1,000	'67	*4,000	0	0
Lunenburg,	Edmund S. Francis,	116	72	14	5	5	25	10	5	0	24	88	1,489	700	'44	5,000	6,000	0
Lynn, 1st,	Herbert W. Rice,	342	120	153	8	15	7	18	9	22	653	885	4,532	1,600	'72	*70,000	2,100	4,604
„ Central,	Irving W. Horne, h	478	102	170	10	46	752	81	10	15	1,279	2,363	5,595	2,250	'90	*100000	5,000	0
„ Chestnut st.	Dea. Benj. H. Crombie, h	75	0	0	0	0	3	0	0	0	14	17	1,125	†1,000	'60	*15,000	0	0
„ North,	Dea. W. Fred Haskell, h	345	75	73	0	46	60	18	0	0	223	420	3,451	1,850	'95	35,500	3,000	0
„ *Scand.*,	Andrew L. Nyquist,	193	76	89	0	0	0	0	0	0	0	89	3,269	900	1907	*30,000	0	18,625
Lynnfield, Center,	Rev. Halah H. Loud, h	167	53	12	0	0	7	9	6	0	45	79	1,660	510	'33	5,500	3,800	0
„ 2d,	Rev. Halah H. Loud,	60	22	15	0	0	10	0	0	0	25	50	575	400	'57	3,000	0	0
Malden, 1st,	Edward H. Hosford, m	820	47	427	65	59	464	92	59	62	1,099	2,327	7,762	3,000	'71	*59,350	0	0
„ Maplewood,	J. Herbert Bunce, h	302	44	43	0	0	70	0	0	0	68	181	2,128	1,200	'77	*10,000	0	1,700
„ Linden,	O. Fowler Hall,	136	32	5	0	0	54	0	0	0	5	64	1,329	800	'76	*6,000	0	0
Manchester,	Alfred L. Saben,	162	40	82	10	10	186	12	5	8	45	358	2,316	1,200	'09	25,000	2,000	0
Mansfield,	William A. Copeland, h	357	34	198	17	11	107	105	11	0	202	651	2,735	1,400	'39	*15,000	100	0
Marblehead,	George P. Campbell,	327	25	132	11	21	55	75	22	19	172	507	2,666	1,500	'24	20,000	12,500	3,721
Marion,	Charles E. Washburn,	162	68	36	6	19	75	10	10	4	50	210	3,619	1,300	'41	28,000	42,000	0

[a] Kendal Green.

† Missionary aid to salary. * No parsonage.

CHURCHES		CLERKS	MINISTERS			MEMBERS				ADMITTED			REMOVED				BAPT.		
City or Town	Org.	Name	Name	Ord.	C'd	Ma.	Fe.	To.	Ab.	C.	L.	To.	Di.	L.	R.	To.	Ad.	Inf.	Fam.
Marlboro, 1st,	1666	Frederick L. Claflin,	Albert H. Wheelock, *i.*	'88	'06	131	285	416	92	16	2	18	7	3	0	10	8	23	300
Marshfield,	1632	Edward E. Ames,	Daniel I. Gross, *i.*	'08	'08	28	62	90	17	0	5	5	2	5	0	7	0	1	115
,, **Hills,**	1835	Israel H. Hatch,[a]	John W. Lees,	'70	'06	10	25	35	9	0	0	0	0	0	0	0	0	0	38
Mattapoisett,	1736	Lemuel L. Dexter,	C. Julian Tuthill,	'94	'05	14	61	75	15	3	3	6	1	1	0	2	0	3	75
Maynard,	1852	Frank E. Sanderson,	Eugene F. Hunt,	'84	'04	67	188	255	53	7	2	9	1	8	0	9	2	8	275
Medfield,	1828	Herbert V. Morang,	Leroy M. Pierce,	'70	'97	30	95	125	33	0	0	0	3	1	0	4	0	1	80
Medford, Mystic,	1847	Charles E. Miller,	George M. Butler, *i.*	'02	'04	127	283	410	32	2	15	17	6	13	3	22	2	2	360
,, **West,**	1872	Alexander Diebold,	Burt L. Yorke, *i.*	'99	'04	93	199	292	63	14	20	34	4	3	6	13	6	11	325
,, Union,	1887	William H. Hodgman,	John Wild,	'92	'04	53	105	158	44	13	12	25	0	4	0	4	7	27	175
Medway, 2d, **West,**	1750	William W. Ollendorff,	George R. Hewitt,	'86	'02	44	107	151	7	1	1	2	6	3	0	9	0	0	125
,, Village,	1838	William N. Hitchcock,				38	91	129	37	1	1	2	4	6	0	10	1	0	115
Melrose,	1848	Isaac A. Cochran,	Thomas Sims, *i.*	'75	'97	165	255	520	86	6	15	21	5	11	0	16	1	9	600
,, **Highlands,**	1875	George W. Basford,	John O. Paisley, *i.*	'92	'06	117	246	363	37	5	10	15	5	11	2	18	3	9	300
Merrimac,	1726	Richard A. Sargent,	James W. Flagg, *i.*	'82	'01	115	238	353	90	0	2	2	13	9	0	22	0	0	231
Methuen,	1729	Dea. Harry E. Moore,	Charles H. Oliphant, *i.*	'76	'84	79	188	267	35	0	10	10	11	2	0	13	0	0	250
Middleboro, 1st,	1694	Dea. Augustus H. Soule,	Arthur G. Cummings, *i.*	'05	'05	49	89	138	24	0	0	0	1	1	0	2	0	0	130
,, **North,**	1748	Percy W. Keith,	James A. Lytle,	'01	'06	35	69	104	14	1	0	1	1	0	0	1	1	3	90
,, Central,	1847	Henry W. Sears,	Norman McKinnon,	'94	'07	112	254	366	53	17	15	32	8	4	0	12	9	6	350
Middlefield,	1783	George S. Bell,[b]	William A. Estabrook,	'93	'08	26	46	72	37	1	4	5	0	0	0	0	1	0	50
Middleton,	1729	Galen B. Howe,	Dorrall Lee,	'76	'08	26	68	94	30	0	0	0	3	3	0	6	1	0	175
Milford,	1741	Frederic M Daniels,	Franke A. Warfield, *i.*	'71	'02	66	194	260	80	2	4	6	8	16	0	24	1	5	325
Millbury, 1st,	1747	Miss Cora F. Woodbury,	George A. Putnam, *i.*	'60	'71	28	120	148	50	5	1	6	1	0	0	1	1	2	111
,, 2d,	1827	Ira N. Goddard,				39	128	167	51	5	2	7	1	6	0	7	3	1	112
Millis,	1714	Dea. J. Warren Clark,	Wilson R. Buxton,	'94	'05	36	81	117	39	13	4	17	1	2	0	3	8	1	135
Milton,	1678	Joseph F. Forbes,	{ Henry S. Huntington, *p.cm.*	'66	'88	37	70	107	32	0	2	2	2	3	9	14	0	3	75
			{ Albert D. Smith,	'88	'08														
,, **East,**	1843	Dea. Frank Kemp,	George H. Credeford,	'91	'06	16	47	63	5	0	0	0	1	0	0	1	0	2	107
Monson,	1762	C. Walter Carpenter,	George A. Andrews, *i.*	'99	'07	119	249	368	70	38	2	40	4	8	0	12	15	4	250
Montague,	1752	Sanford Marsh,	Charles L. Tomblen,	'77	'07	34	80	114	23	5	8	13	3	4	0	7	3	0	100
,, **Millers Falls,**	1872	Mrs. Mary A. King,	Charles Clark, *i.*	'94	'04	22	54	76	22	2	1	3	2	0	0	2	2	1	175
,, **Turners Falls,**	1875	Frank N. Conant,	John E. LeBosquet,	'01	'08	32	76	108	15	2	3	5	1	3	8	12	1	1	133
Monterey,	1750	Mrs. Wilbur F. Miner,				28	56	84	22	0	6	6	0	0	0	0	0	0	80
Mt. Washington,	1874	Mrs. Cora E. Schutt,				10	21	31	14	0	0	0	1	0	0	1	0	0	17
Nahant,	1850	Dea. Edmund B. Johnson,	William B. Ronald,	'00	'08	9	29	38	8	0	0	0	0	4	0	4	0	0	130
Nantucket,	1728	Miss Phebe W. Bunker,	Frederic W. Manning,	'91	'02	21	94	115	14	7	4	11	1	0	0	1	5	0	122
Natick,	1802	Frank O. Brown,	Morris H. Turk, *i.*	'98	'04	153	369	522	63	12	10	22	11	21	24	56	4	6	300
,, **South,**	1859	William J. Godendorf,	[Albert A. Felch, *Meth.*]	'03	'05	15	30	45	8	0	1	1	0	0	0	0	0	3	45
Needham,	1857	Joseph Willett,	Melville A. Shaver,	'98	'08	62	115	177	54	3	0	3	2	4	0	6	2	0	100
New Bedford, **Acushnet,**	1696	Frederic B. Hawes,	William C. Martyn, *i.*	'98	'04	12	34	46	21	0	0	0	5	0	0	5	0	1	100
,, North,	1807	J. William Webber,	Frank E. Ramsdell, *i.*	'91	'03	139	364	503	75	5	4	9	18	13	28	59	0	3	425

[a] **North Marshfield.** [b] **Chester, R. F. D.**

Mittineague, *see* West Springfield. Millers Falls, *see* Montague. Moore's Corner, *see* Leverett. Mill River, *see* New Marlboro. Montvale, *see* Woburn. Millville, *see* Blackstone. Neponset, *see* Boston.

CHURCHES	SUNDAY SCHOOL			Y.P.S.	BENEFICENCE									Home Exp.	SALARIES, VALUES, ETC.				
Place	Superintendent		Mem.	Mem.	Foreign Miss.	Ed'n	Ch. Bdg	Home Miss.	A.M.A.	S.S.	Min. Aid	Other	Total		Salary, etc.	Ch. Erec.	Value of Ch. Prop.	Inv. Funds	Amt. of Debt
Marlboro,	Silas E. Simonds,	h	394	64	$230	$64	$16	$176	$90	$35	$28	$114	$750	$4,506	$1,600	'53	$35,000	$2,633	$0
Marshfield,	Mrs. Herman Delano,[a]	hm	91	40	0	0	26	20	0	9	0	0	55	1,100	800	'38	5,000	7,400	0
,, Hills,	Miss Agnes L. Sherman,[b]	h	54	0	9	3	3	7	6	4	0	9	41	782	600	'37	5,000	13,700	0
Mattapoisett,	Rev. C. Julian Tuthill,	h	124	40	29	11	12	18	155	11	0	30	266	1,350	750	'44	10,000	10,000	0
Maynard,	Gavin Taylor,		236	66	31	22	21	35	9	5	0	226	349	2,268	1,000	'53	22,000	0	3,000
Medfield,	Dea. Richard E. Cole,	h	159	108	56	6	5	45	13	5	0	53	183	1,000	600	'77	13,000	5,000	0
Medford, Mystic,			276	63	455	27	184	256	99	13	23	168	1,225	6,299	2,000	'48	*35,000	0	0
,, West,	Dea. George H. Remele,	h	421	100	149	23	18	150	29	16	18	199	602	7,805	1,800	1904	66,000	10,000	14,000
,, Union,	Percy H. Hodgman,	h	290	81	22	5	10	34	4	17	0	94	186	1,409	†1,100	'87	*3,500	0	0
Medway, 2d,	Miss Clara L. Bullard,	h	155	57	38	30	14	20	12	0	0	50	164	2,783	900	'13	22,500	1,000	600
,, Village,	William N. Hitchcock,	h	80	0	23	5	10	20	10	10	3	3	84	1,300	850	'38	12,000	4,000	0
Melrose,	G. Henry Warren,	hm	906	211	407	39	44	596	59	37	0	892	2,074	8,000	2,500	'70	70,000	0	0
,, Highlands,	Leon B. Smith,	h	564	166	335	32	51	265	98	18	46	226	1,071	7,782	2,300	'95	*42,000	0	10,500
Merrimac,	B. Frank Sargent,		218	56	32	8	8	58	17	8	13	28	172	2,325	1,200	'60	15,000	9,151	0
Methuen,	Alfred C. Gaunt,			0	147	35	14	49	15	3	20	263	546	4,458	1,800	'55	95,000	8,000	1,700
Middleboro, 1st,	William H. Ladbury,	h	160	40	26	10	14	55	31	18	4	35	196	1,416	800	'28	7,000	8,640	0
,, North,	Percy W. Keith,		105	25	43	10	11	80	17	5	0	61	227	1,500	800	'93	15,000	13,500	0
,, Central,	Dea. Edward C. Wood,	h	301	27	260	7	15	55	32	15	16	190	590	4,469	1,800	'49	29,000	1,454	0
Middlefield,	Wesley A. Olds,[c]		70	24	0	0	0	8	0	4	0	0	12	874	700	1903	7,000	5,400	0
Middleton,	Galen B. Howe,	h	170	58	29	7	8	62	7	5	0	25	143	1,165	700	'59	8,500	3,200	0
Milford,	Joseph L. Remington,	h	254	0	167	42	45	308	41	0	0	116	719	5,500		'19	30,000	0	0
Millbury, 1st,	Edward P. Davidson,	h	168	32	224	9	12	12	12	0	0	40	309	1,605	1,000	'35	15 000	12,000	0
,, 2d,	Mrs. Bessie L. Hall,	h	218	20	126	5	5	70	41	10	0	0	257	2,322	1,200	'27	20,000	2,600	0
Millis,	Evan F. Richardson,		105	40	69	17	16	18	31	18	0	54	226	1,990	1,000	'50	10,000	11,031	0
Milton,	George H. Hendry,[d]	h	117	16	102	18	10	15	20	10	0	31	206	1,646	1,000	'34	*9,000	9,025	0
,, East,	Dea. Frank Kemp,		86	19	12	0	0	15	0	0	0	16	43	1,750	1,000	'46	*10,000	0	0
Monson,	Rev. George A. Andrews,	h	275	27	690	116	135	628	166	150	105	363	2,353	4,648	1,600	'73	14,000	1,200	0
Montague,	Wilfred Raymond,		85	65	87	5	11	80	21	14	9	108	335	1,218	700	'34	13,000	7,500	0
,, Millers Falls,	Rev. Charles Clark,		135	28	13	4	9	52	12	2	10	35	137	1,487	750	'96	6,500	0	1,250
,, Turners F'lls,	Frank P. Davison,		147	25	14	8	6	37	21	0	8	0	94	2,100	1,200	'81	12,000	0	1,300
Monterey,	Charles P. Hyde,	h	104	64	45	0	0	19	2	0	0	0	66	795	500	'50	*3,000	4,453	0
Mt. Washington,	Miss S. Elizabeth Benson,		20	0	5	0	4	5	0	0	0	0	14	281		'67	*1,000	189	0
Nahant,	Dea. E. B. Johnson,		70	50	0	0	0	0	0	0	0	0	0	1,200	800	'51	12,000	0	0
Nantucket,	Miss Pauline E. Smalley,		213	70	12	0	0	16	0	0	0	86	114	1,942	1,000	'34	16,300	2,354	0
Natick,	Frederick C. Adams,		400	85	307	40	25	222	44	72	26	838	1,574	5,833	2,000	'75	80,000	8,546	4,650
,, South,	Stephen W. Beach,		60	24	11	0	2	10	5	11	0	13	52	485	†700	'63	*3,500	600	0
Needham,	E. G. Herdman,		148	38	0	0	0	0	0	0	0	0	0	1,808	1,000	'89	*14,850	0	0
New Bedford, A.,	Frederic B. Hawes,		98	0	10	0	0	0	6	7	0	50	73	1,525	800	'67	*16,000	20,000	0
,, North,	E. Norris Milliken,	h	538	160	1,072	47	31	885	32	7	16	1,000	3,090	7,000	3,000	'36	*75,000	8,500	0

[a] North Duxbury. [b] North Marshfield. [c] North Chester. [d] Mattapan. † Missionary aid to salary. * No parsonage.

Churches		Clerks	Ministers			Members				Admitted			Removed				Bapt.		
City or Town	Org.	Name	Name	Ord.	C'd	Ma.	Fe.	To.	Ab.	C.	L.	To.	Di.	L.	R.	To.	Ad.	Inf.	Fam.
New Bedford, Trinitarian,	1831	James C. Briggs,	Matthew C. Julien, *i.*	'72	'72	42	135	177	44	7	4	11	4	1	0	5	2	1	300
New Braintree,	1754	Dea. George K. Tufts,	James C. Dorward,	'89	'08	13	31	44	16	0	1	1	1	0	0	1	0	2	50
Newbury,	1635	Dea. John C. Rolfe,	Charles S. Holton, *i.*	'92	'97	33	109	142	8	3	0	3	4	0	0	4	2	3	202
,, **Byfield,**	1702	Dea. Joseph N. Dummer,[a]	Herbert E. Lombard, *i.*	'96	'02	30	56	86	34	1	2	3	1	0	0	1	1	0	75
Newburyport, North,	1768	John T. Lunt,	Edward H. Newcomb,	'97	'03	102	236	338	93	0	4	4	11	2	0	13	0	1	290
,, Prospect st.,	1793	Charles R. Todd,	George P. Merrill, *i.*	'00	'03	37	132	169		8	1	9	9	4	0	13	2	5	240
,, Belleville,	1808	Charles A. Currier,	Frank N. Merriam, *i.*	'92	'07	98	238	336	70	1	7	8	8	10	0	18	1	12	425
,, Whitefield,	1850	Augustus W. Garland,	Leslie C. Greeley, *i.*	'98	'05	51	131	182	58	4	3	7	2	7	33	42	0	1	150
New Marlboro, 1st,	1744	W. W. Bentley,	[Lewis G. Spooner, *Lic.*]		'09	14	22	36	3	17	4	21	1	1	4	6	4	10	22
,, **Southfield,**	1794	Howard A. Cook,	Garrett V. Stryker,	'03	'07	20	41	61	16	0	3	3	1	1	0	2	0	0	27
,, **Mill River,**	1871	Dea. E. W. Rhoades,[b]	Garrett V. Stryker, *i.*	'03	'03	21	52	73	8	2	0	2	0	0	2	2	1	0	108
New Salem,	1845	Walter H. Bliss,[c]	Owen E. Hardy,	'94	'08	22	33	55	10	0	2	2	0	0	0	0	0	0	85
,, North,	1903	Mrs. Clara L. Cummings,[d]	Owen E. Hardy,	'94	'08	11	14	25	4	0	0	0	0	0	0	0	0	0	52
Newton, 1st, **Center,**	1664	Herbert J. Kellaway,	Edward M. Noyes, *i.*	'83	'94	198	316	514	80	21	5	26	8	14	4	26	13	24	350
,, 2d, **West,**	1781	Charles A. Wyman,	{ Henry J. Patrick, *p. em.*	'54	'60	98	215	313	40	21	8	29	6	17	8	31	9	13	250
			{ J. Edgar Park, *i.*	'03	'07														
,, Eliot,	1845	Everett E. Kent,	H. Grant Person, *i.*	'94	'07	236	441	677	138	23	18	41	11	6	0	17	8	7	558
,, **Auburndale,**	1850	Henry G. Hildreth,	William C. Gordon, *r.*	'89	'08	144	263	407	115	11	15	26	4	2	0	6	5	8	260
,, North,	1866	Edwin L. Frye,	Henry E. Oxnard, *i.*	'94	'00	40	77	117	40	0	1	1	1	0	0	1	0	8	85
,, **Newtonville,**	1868	Wallace C. Boyden,	Jay T. Stocking, *i.*	'01	'05	116	249	365	40	17	11	28	6	13	47	66	4	10	275
,, **Highlands,**	1872	William B. Wood,	George T. Smart, *i.*	'88	'02	93	221	314	60	2	16	18	3	7	0	10	0	7	300
Norfolk,	1795	William M. Hill,				32	46	78	18	12	2	14	0	2	0	2	10	5	85
North Adams,	1827	Dea. George W. Chase,	Theodore E. Busfield, *i.*	'83	'03	236	485	721	153	10	19	29	9	16	0	25	4	12	425
Northampton, 1st,	1661	William G. Bassett,	Henry T. Rose, *i.*	'70	'92	83	305	388	77	10	12	22	5	2	0	7	3	4	300
,, Edwards,	1833	Isaac Bridgman,	Willis H. Butler, *i.*	'98	'03	154	386	540	112	28	21	49	7	10	0	17	9	9	300
,, **Florence,**	1861	William Cordes,	{ Elisha G. Cobb, *p. em.*	'60	'66	83	171	254	31	2	1	3	6	11	8	25	2	3	200
			{ S. Allen Barrett,	'88	'02														
North Andover,	1834	Henry A. Webster, Jr.,	John L. Keedy, *i.*	'94	'05	90	185	275	80	16	6	22	4	0	19	23	4	14	240
North Attleboro, **Oldtown,**	1712	Carlos F. Hunt,[e]	John Whitehill,	'61	'69	23	49	72	3	0	0	0	1	1	6	8	0	3	94
,, **A. Falls,**	1874	Dea. Edwin O. Evans,	Zenas Crowell,	'77	'00	31	84	115	10	8	5	13	1	4	0	5	2	1	150
,, Trinity,	1892	D. Sanford Hall,	Raymond A. Fowles,	'03	'07	19	69	88	19	0	5	5	2	1	0	3	0	5	85
Northboro,	1832	Mrs. Mary A. Foss,	John H. Hoffman,	'77	'08	28	70	98	32	0	1	1	2	4	0	6	0	0	91
Northbridge, **Center,**	1782	Dea. Irving O. Darling,	James W. Moulton,	'90	'08	19	50	69	10	0	5	5	1	5	0	6	0	1	90
,, **Whitinsville,**	1834	Charles R. Ward,	John R. Thurston, *i.*	'59	'71	92	179	271	40	2	4	6	5	7	15	27	0	13	290
,, Rockdale,	1879	Harry A. Robie,	Richard S. W. Roberts,	'01	'08	28	54	82	23	0	0	0	0	2	0	2	0	0	70
North Brookfield,	1752	Miss Clara A. Anderson,	Samuel B. Cooper, *i.*	'87	'02	102	208	310	96	8	6	14	9	5	0	14	4	2	265
Northfield,	1825	Miss Mary T. Dutton,	N. Fay Smith, *i.*	'95	'06	165	397	562	220	28	12	40	3	16	0	19	6	0	175
North Reading,	1720	Legh R. Pearson,	Frank A. Junkins,	'05	'09	38	82	120	21	6	1	7	4	1	0	5	4	0	109
Norton,	1832	Rev. Chas. A. Ratcliffe,	Charles A. Ratcliffe,	'91	'01	13	40	53	9	1	0	1	2	2	0	4	1	0	90
Norwood,	1736	Herbert M. Plimpton,	Arthur H. Pingree, *i.*	'98	'02	85	160	245	49	4	5	9	2	0	15	17	0	3	300

[a] Rowley. [b] Canaan, Conn., R. F. D. [c] Millington. [d] Orange, R. F. D. [e] Pawtucket, R. I.

New Boston, *see* Sandisfield. Newtonville, *see* Newton. Norwich, *see* Huntington.

CHURCHES	SUNDAY SCHOOL		V.P.S.	BENEFICENCE									Home Exp.	SALARIES, VALUES, ETC.				
Place	Superintendent		Mem.	Mem.	Foreign Miss.	Ed'n	Ch. Bdg	Home Miss.	A.M. A.	S. S.	Min. Aid	Other	Total		Salary, etc.	Ch. Erec.	Value of Ch. Prop.	Inv. Funds	Amt. of Debt
N. Bedford, Trin.	William E. Sargent,		254	68	$290	$21	$0	$638	$19	$25	$0	$1820	$2,813	$4,550	$2,500	'90	*$57000	$13700	$0
New Braintree,	Edwin L. Havens,		50	19	20	0	0	0	0	0	0	150	170	800	663	'00	*5,000	2,240	0
Newbury,	William T. Humphreys,		155	30	110	18	16	71	26	12	33	192	478	3,500	1,100	'69	20,500	18,000	750
,, Byfield,	Joseph N. Dummer,[a]		48	0	25	8	5	40	5	0	0	38	121	1,100	750	'33	7,000	1,400	125
Newburyport, N.	John T. Lunt,	h	300	49	105	28	8	141	61	6	15	685	1,049	4,203	1,500	'61	21,700	1,250	1,200
,, Prospect st.,	Dea. Charles A. Bliss,		184	35	243	39	24	341	98	25	20	1,588	2,378	2,817	1,200	1793	*7,000	0	1,800
,, Belleville,	Joseph Y. Crockett,	h	324	30	336	7	8	310	52	5	8	207	933	3,977	1,500	'67	35,500	4,804	0
,, Whitefield,	Franklin N. Conant,	h	170	60	69	0	0	5	78	43	0	55	250	2,316	1,200	'50	*12,000	0	3,500
New Marlboro, 1st	Harriet A. Hyde,		28	0	0	0	0	0	0	0	0	2	2	757	650	'40	5,500	700	0
,, Southfield,	Alvan W. Chapin,	h	70	31	7	0	8	5	7	6	0	0	33	730	400	1794	4,000	4,125	0
,, Mill River,	Zenas A. Rhoades,[b]	h	108	40	55	0	0	0	15	5	1	2	78	743	500	'71	3,000	0	0
New Salem,	John Betts,		50	25	0	0	0	0	0	0	0	17	17	200	†500	'45	5,000	5,600	0
,, North,	Dea. Eugene Bullard,		42	22	0	0	0	0	0	0	0	5	5	100	†200		0	550	0
Newton, 1st,	Charles E. Kelsey,		290	45	2,736	274	185	2,102	490	171	119	1,783	7,860	10,421	4,300	1904	*150000	0	0
,, 2d,	Benjamin J. Bowen,	h	242	58	1,095	32	80	1,065	195	36	93	1,743	4,339	9,161	2,500	'48	55,300	0	0
,, Eliot,	Thomas Weston, jr.,	h	536	279	7,780	419	303	7,053	656	203	278	8,671	25,363	16,314	5,000	'88	*200000	15,185	0
,, Auburndale,	Chauncey B. Conn,	h	362	138	2,121	70	53	746	328	28	60	2,077	5,483	8,843	3,000	'57	34,600	1,000	1,900
,, North,	William E. Lowry,	h	170	80	15	0	0	50	0	0	0	34	99	1,700	1,000	'73	30,000	0	1,500
,, Newtonville,	Walter T. Kelley,		233	30	683	173	98	1,070	272	107	131	653	3,187	11,150	3,300	'95	*100000	0	20,000
,, Highlands,	George H. Kerr,		333	47	596	81	107	720	201	106	20	236	2,076	6,100	3,000	1906	*75,000	0	0
Norfolk,	Dea. Edward W. Mann,	h	103	66	27	23	0	15	20	0	0	51	136	916		'30	8,500	1,200	0
North Adams,	George B. Flood,		262	70	472	26	84	306	180	24	33	417	1,542	7,000	2,500	'64	75,000	664	0
Northampton, 1st	Robert F. Armstrong,		212	64	2,093	104	130	883	531	68	0	393	4,202	6,745	2,500	'78	100,000	2,000	0
,, Edwards,	William H. Gere,	h	426	0	1,195	0	1	508	357	57	56	403	2,577	7,786	2,500	'72	65,000	380	2,000
,, Florence,	Alexander Caird,		325	70	50	15	15	102	21	12	*12	49	276			'61			
North Andover,	George E. Hathorn,	h	350	130	48	25	109	199	54	10	10	88	543	3,600	1,500	'67	28,700	13,676	0
N. Attleboro, O.,	Rev. John Whitehill,		63	0	14	2	0	6	4	5	0	10	41	914	700	'28	9,500	1,800	0
,, A. Falls,	Ira A. Stanley,	h	174	28	102	4	36	41	24	6	0	28	241	2,475	1,200	'74	*18,000	200	0
,, Trinity,	E. C. Abbott,	h	92	12	39	4	8	6	0	0	0	20	77	1,131	†1,000	'95	*6,600	500	900
Northboro,	Francis H. Atwood,	h	113	0	73	11	2	72	20	20	11	31	240	1,065	800	'55	9,000	7,597	0
Northbridge, C.,	Dea. Irving O. Darling,	h	155	25	14	4	3	8	3	2	3	3	40	800	800	'35	*5,500	5,800	0
,, Whitinsville,	Arthur F. Whitin,	h	415	34	9,735	613	1518	5,507	2733	581	712	1,041	22,440	5,458	1,900	'98	100,000	1,260	0
,, Rockdale,	Benjamin W. Brown,		94	77	103	14	12	15	82	15	0	74	315	1,248	800	'99	12,000	0	400
North Brookfield,	Alfred C. Stoddard,	h	298	60	196	29	27	347	60	22	10	436	1,127	2,487	1,000	'23	34,000	6,094	0
Northfield,	Ambert G. Moody,	hm	482	71	972	0	36	49	37	25	0	829	1,948	3,878	2,300	'88	21,500	3,000	0
North Reading,	Arthur F. Upton,		130	26	47	0	8	0	0	13	5	73	146	1,050		'36	6,500	5,650	0
Norton,	Arthur E. Sweet,		88	0	88	7	4	8	11	3	0	10	131	1,487	1,000	'34	18,000	6,000	0
Norwood,	H. Allen Halstead,	h	509	32	858	20	33	221	79	42	19	383	1,655	5,643	1,800	'83	37,500	4,191	0

[a] Rowley. [b] Canaan, Conn., R. F. D. † Missionary aid to salary. * No parsonage.

Churches		Clerks	Ministers			Members				Admitted			Removed				Bapt.		
City or Town	Org.	Name	Name	Ord.	C'd	Ma.	Fe.	To.	Ab.	C.	L.	To.	Di.	L.	R.	To.	Ad.	Inf.	Fam.
Oakham,	1767	Dea. Jesse Allen,	Willard E. Streeter,	'97	06	32	78	110	30	1	2	3	3	0	0	3	1	0	125
Orange, **North,**	1843	Dea. William H. Hager,[a]	John Graham,	'90	'05	8	19	27	7	0	5	5	0	0	0	0	0	0	19
,, Central,	1846	Dea. Frederic D. Kellogg,	Edwin S. Pressey,	'88	'08	105	201	306	58	0	8	8	3	4	0	7	0	0	310
,, *Swedish,*	1889	George Grill,	Joel Fridfelt,	'08	'08	42	44	86	0	19	6	25	0	3	1	4	0	1	40
Orleans,	1646	Orville W. Crosby,	Haig Adadourian,	'97	'08	26	91	117	30	0	2	2	2	1	0	3	0	1	100
Otis,	1779	Mrs. Mary J. Somes,	Robert C. Habberley,	'08	'04	18	37	55	23	2	0	2	1	0	0	1	1	0	120
Oxford,	1721	Miss Alice M. Brady,	John P. Marvin,	'89	'07	29	93	122	26	0	2	2	2	2	0	4	0	4	159
Palmer, 1st, **Thorndike,**	1730	Joseph F. Davis,				14	33	47	11	0	0	0	0	0	0	0	0	0	60
,, 2d,	1847	Luther H. Gager,	Frank S. Brewer,	'94	'06	62	151	213	51	3	8	11	5	4	1	10	0	2	188
,, **Three Rivers,**	1876	Arthur W. Warriner,	Charles B. McDuffee	'03	'08	108	118	226	101	0	8	8	2	11	0	13	0	4	125
Paxton,	1767	Arthur W. Dwyer,	George H. Pratt,	'66	'01	22	67	89	20	0	2	2	4	1	0	5	0	0	75
Peabody, South,	1713	Dea. Peter J. Frye,	Will A. Dietrick, *i.*	'99	'06	76	194	270	40	15	4	19	3	21	2	26	10	4	
,, 2d,	1874	Miss Mary Tudbury,	William F. Warren, *i.*	'78	'07	21	52	73	16	2	1	3	4	1	0	5	0	1	150
,, **West,**	1883	Dea. Frank K. McIntire,				17	36	53	20	1	3	4	1	0	0	1	1	0	100
Pelham,	1837	Mrs. Lucy E. Tillson,[b]	[John D. Willard, *Lic.*]		'05	3	11	14	3	0	0	0	1	0	0	1	0	0	35
,, Packardville. **Enfield,**	'69	Mrs. H. L. Chickering,	[John D. Willard, *Lic.*]		'05	12	18	30	5	0	1	1	0	0	0	0	0	1	20
Pepperell,	1747	Marshall Meriam,	Robert W. Drawbridge, *i.*	'97	'06	63	176	239	26	2	3	5	3	0	0	3	2	1	178
Peru,	1770	Edwin Shumway,	T. Claire Luce,	'85	'08	13	23	36	9	0	2	2	2	1	0	3	0	0	40
Petersham,	1823	Charles K. Wilder,	Preston R. Crowell,	'90	'97	10	39	49	6	1	0	1	0	1	0	1	1	0	23
Phillipston,	1785	Mrs. Lyman B. Smith,	Charles H. Chapin,	'88	'07	18	32	50	12	0	5	5	0	0	0	0	0	6	60
Pittsfield, 1st,	1764	Henry A. Brewster,	William V. W. Davis, *i.* ‡	'77	'93	202	398	600	106	8	14	22	11	6	1	18	5	12	350
,, 2d,	1846	Mrs. Margaret Harrison,	Thomas N. Baker, *i.*	'97	'01	14	17	31	6	3	0	3	2	1	0	3	2	5	60
,, South,	1850	Frank E. Peirson,	Payson E. Pierce,	'02	'09	193	306	499	42	11	22	33	10	15	20	45	4	13	150
,, Pilgrim Mem'l,	1897	William K. Bedford,	James E. Gregg, *i.*	'03	'03	90	130	220	31	16	2	18	3	6	1	10	1	15	175
,, *French,*	1903	Mrs. Nellie L. Vincent,	Rene Elsesser,	'03	'03	29	42	71	13	5	2	7	1	3	0	4	1	3	180
Plainfield,	1788	Charles N. Dyer,	Montie J. B. Fuller,	'02	'07	28	39	67	18	0	0	0	2	0	0	2	0	0	85
Plymouth, **Manomet,**	1738	Mrs. H. D. Cleveland,	Thomas M. Davies,	'69	'04	25	42	67	3	11	4	15	0	0	0	0	6	1	100
,, Pilgrimage,	1801	John W. Herrick,	William W. Dornan,	'94	'05	81	270	351	56	7	6	13	7	2	0	9	1	1	400
,, **Chiltonville,**	1894	Miss Lina B. Nickerson,[c]	Harrison L. Packard,	'06	'07	6	22	28	2	0	0	0	1	1	0	2	0	0	40
,, *Italian,* **North,**	1903	Romeo Carletti,	Enrico Rivoire,	'97	'02	62	20	82	14	0	0	0	0	0	0	0	0	6	50
Plympton,	1698	Miss Bessie W. Sherman,	Thomas F. Norris,	'79	'06	23	59	82	16	9	7	16	2	0	0	2	5	0	175
Prescott,	1823	Mrs. Cora E. Kelley,	Addison F. Gifford,	'08	'07	11	18	29	6	0	1	1	1	0	0	1	0	0	38
Princeton,	1764	Miss Susie A. Davis,	Charles E. Reeves,	'95	'06	41	98	139	32	1	2	3	1	1	1	3	1	0	125
Provincetown,	1714	Mrs. Mary N. Lewis,	Edward H. Cotton,	'09	'09	7	35	42	5	0	0	0	2	5	0	7	0	1	39
Quincy, Bethany,	1832	Ernest D. Gourd,	{ Edward Norton, *p. cm.*	'64	'74	158	309	467	60	16	8	24	7	9	0	16	5	6	500
			{ Edwin N. Hardy, *i.*	'90	'95														
,, **Wollaston,**	1876	Charles F. West,	Edward A. Chase, *i.*	'84	'99	71	134	205	21	10	18	28	3	6	0	9	0	3	200
,, Washington st.,	1883	Dea. Thomas B. Pollard,	Alfred R. Atwood,	'01	'05	43	73	116	20	15	17	32	1	7	9	17	13	11	109
,, **Atlantic**	1885	Miss Louise S. Kolb,	Thomas W. Davison,	'99	'08	30	57	87	27	0	0	0	2	2	0	4	0	0	220
,, *Swedish,*	1889	Eric A. Carlsen,	Gerhard W. Palmgren,	'05	'08	61	95	156	3	11	2	13	2	3	4	9	0	14	80

[a] **Orange, R. F. D.** [b] **Enfield, R. F. D.** [c] **Plymouth.** ‡ Charles G. Burd, *asst. p.*, '02, 08. Oldtown, *see* North Attleboro. Packardville, *see* Pelham. Pigeon Cove, *see* Rockport.

CHURCHES	SUNDAY SCHOOL		Y.P.S.	BENEFICENCE									Home Exp.	SALARIES, VALUES, ETC.				
Place	Superintendent	Mem.	Mem.	Foreign Miss.	Ed'n	Ch. Bdg	Home Miss.	A.M.A.	S.S.	Min. Aid	Other	Total		Salary, etc.	Ch. Erec.	Value of Ch. Prop.	Inv. Funds	Amt. of Debt
Oakham,	Frank E. Davis,	85	40	$35	$5	$17	$33	$22	$20	$24	$55	$211	$850	$600	'14	$6,000	$4,350	$0
Orange, North,	Dea. Henry N. Fry,[a]	30	0	0	0	0	10	0	0	0	4	14	162	104	'60	*800	0	0
,, Central,	Julius W. Ford, h	312	83	335	0	46	195	48	58	0	0	682	2,698	1,500	'93	*25,000	2,500	0
,, *Swedish,*	John Adell,	80	30	0	8	0	5	0	0	0	76	89	1,015	720	'91	*4,500	0	0
Orleans,	Dea. Freeman E. Snow,	98	38	27	11	12	26	12	16	9	10	123	1,350	850	'29	6,000	1,300	0
Otis,	James S. Rockwell,	30	37	0	0	0	0	0	0	0	0	0	370	650	'13	2,800	0	0
Oxford,	Dea. D. Milton Howe, h	154	40	125	27	5	247	39	7	5	50	505	2,600	1,050	'29	16,000	30,000	0
Palmer, 1st,	Joseph F. Davis,	60	0	0	0	0	0	0	0	0	3	3	1,000	900	'47	*5,250	2,000	0
,, 2d,	Francis L. Jones, h	361	55	231	28	21	91	97	29	11	119	627	2,390	1,200	‡'47	13,000	0	0
,, Three Riv's,	Frederick A. Upham, h	318	55	86	0	0	38	50	0	0	10	184	2,777	1,200	'77	11,500	0	0
Paxton,	Mrs. Flora A. Heath, h	75	20	27	7	10	46	26	10	5	14	145	970	600	1767	5,000	6,000	0
Peabody, South,	Dea. Richard E. Smith, h	314	40	308	187	26	420	70	16	28	409	1,464	4,692	1,800	1744	50,000	0	0
,, 2d,	Wright Gregson,	185	0	5	0	5	0	5	0	0	7	22	1,100	700	'84	9,000	1,200	1,100
,, West,	A. W. Felt,	127	26	6	0	10	8	0	0	0	6	30	681	†700	'85	4,300	0	250
Pelham,	Mrs. Carrie Adriance,	18	0	0	0	0	10	0	0	0	0	10	64	†200	'40	*1,500	0	0
,, Packardville,	Darius O. Chickering,	51	25	0	0	4	11	0	1	0	0	16	130	†200	'69	*2,500	0	0
Pepperell,	Miss Mary L. P. Shattuck, h	331	55	218	10	30	64	70	16	0	108	516	1,942	1,000	'60	10,000	1,800	1,450
Peru,	Edwin Shumway,	44	21	0	0	0	5	0	0	0	0	5	200	†450	'95	4,000	760	0
Petersham,	George K. Wilder,	65	30	382	0	107	195	63	80	0	52	879	1,064	800	'23	7,000	1,520	0
Phillipston,	Dea. Lyman B. Smith, h	120	44	16	3	3	10	8	5	0	1	46	501	†600	1785	4,700	1,600	0
Pittsfield, 1st,	Frank R. Whittlesey,	257	0	1,361	77	108	2,276	119	59	47	6,215	10,262	10,286	4,000	'52	112,500	2,400	0
,, 2d,	Mrs. Georgia T. Hill,	45	10	6	0	0	6	0	0	0	39	51	1,000	†600	'46	*4,000	0	0
,, South,	Joseph E. Pierson,	255	78	530	28	20	172	137	36	18	280	1,221	3,500	2,000	'50	50,000	2,500	0
,, Pilgrim M.,	Henry R. Russell,	220	41	43	3	5	21	3	7	3	135	220	2,627	1,250	'97	22,000	322	0
,, *French,*	A. C. Bouteiller, h	84	0	0	0	0	0	0	3	0	30	33	500	†1,000		1,000	0	0
Plainfield,	Edwin L. Atkins,	66	0	35	0	2	18	2	2	6	0	65	400	†600	'46	2,500	1,650	0
Plymouth, Man.,	W. H. Cleveland, h	150	50	13	0	0	28	15	0	0	35	91	800	700	'26	2,500	500	0
,, Pilgrimage,	Harry W. Burns, h	554	136	237	12	35	190	42	53	10	445	1,024	4,335	1,800	'40	*23,000	700	0
,, Chiltonville,	Mrs. Georgie A. Fish,[b]	14	0	0	0	0	0	0	0	0	0	0	325		'41	*6,000	0	0
,, *Italian,*		49	0	0	0	0	120	0	0	0	11	131	75	†720		0	0	0
Plympton,	John S. Robbins, m	76	55	69	4	16	43	22	5	5	11	175	856	†750	'30	3,200	225	0
Prescott,	Eugene G. Kelley,	42	14	0	0	0	32	0	6	0	0	38	317	†500	'47	2,000	1,000	0
Princeton,	Wendell A. Brooks,	164	44	205	0	0	0	36	27	0	115	383	1,717	1,200	'38	10,000	1,500	0
Provincetown,	James E. Rich, h	20	0	0	0	10	10	0	0	0	2	22	881	700	'42	3,500	2,500	200
Quincy, Beth.,	Ernest W. Branch, h	755	190	381	60	80	371	90	62	0	2,063	3,107	6,112	2,200	'71	*40,000	4,300	0
,, Wollaston,	George H. Murray,	184	57	582	71	0	667	230	9	5	153	1,717	5,587	1,700	'76	20,000	0	3,000
,, Wash. st.,	Charles H. Sherburne, h	326	98	0	1	10	5	20	1	2	11	50	1,908	†1,300	'38	*8,000	0	0
,, Atlantic,	Frederic M. Burditt,	191	30	2	0	10	7	10	6	0	3	38	1,919	1,100	'85	*3,000	2,145	0
,, *Swedish,*	Charles Leander,	187	47	0	0	0	0	0	0	0	0	0	2,006	840	'89	9,180	0	2,800

[a] Orange, R. F. D. [b] Plymouth, R. F. D. ‡ Building burned. † Missionary aid to salary. * No parsonage.

CHURCHES		CLERKS	MINISTERS			MEMBERS				ADMITTED			REMOVED				BAPT.		
City or Town	Org.	Name	Name	Ord.	C'd	Ma.	Fe.	To.	Ab.	C.	L.	To.	Di.	L.	R.	To.	Ad.	Inf.	Fam.
Quincy, *Finnish*,	1895	Frans Stenfors,	Juliana E. Lillback, *i.*	'07	'08	41	61	102	5	41	8	49	1	6	8	15	0	26	27
,, Park and Downs,[a]	1897	George A. Smith,	Henry G. Megathlin,	'96	'00	29	61	90	7	2	10	12	0	4	0	4	1	0	200
Randolph,	1731	William H. Leavitt,	Christopher R. Hamlin, *r.*	'99	'08	44	112	156	37	1	6	7	1	7	0	8	0	0	165
Raynham,	1731	Edward B. King,	Avery K. Gleason,	'86	'00	10	26	36		0	0	0	1	0	0	1	0	0	50
,, **North,**	1875	Mrs. H. D. Lathrop,	Avery K. Gleason,	'86	'00	5	20	25	3	0	0	0	0	0	0	0	0	0	30
Reading,	1849	Dea. Frank W. B. Pratt,	Frank S. Hunnewell, *i.*	'88	'98	130	311	441	72	3	2	5	10	15	0	25	3	3	460
Rehoboth,	1721	Miss Elizabeth B. Pierce,	Joseph W. Strout,	'86	'09	56	72	128	35	0	1	1	2	2	0	4	0	3	150
Revere, 1st,	1828	George A. Dalrymple,	Howard L. Torbet,	'01	'09	60	112	172	53	5	12	17	2	6	0	8	1	6	200
,, Trinity,[b]	1881	Mrs. Lois E. Kimball,	Israel Ainsworth, *i.*	'80	'07	55	102	157	48	7	19	26	0	2	0	2	1	12	250
Richmond,	1765	John R. Ayer,	William M. Crane, *i.*	'07	'07	38	70	108	20	2	3	5	1	1	0	2	2	2	105
Rochester, 1st,	1703	Miss Mary L. Hathaway,	Henry A. Stevens,	'61	'02	18	43	61	18	2	0	2	1	2	0	3	1	0	70
,, **North,**	1753	Dea. George H. Randall,[c]	James H. Childs,	'75	'08	13	23	36	9	1	4	5	1	4	0	5	1	0	30
,, E., **W. Wareham,**	1887	George P. Morse,	John A. Pogue,	'96	'04	26	31	57	17	0	0	0	0	1	0	1	0	0	55
Rockland,	1813	Joshua S. Smith,				78	191	269	55	8	6	14	5	1	4	10	6	2	375
Rockport, 1st,	1755	George Mills,	Walter W. Campbell, *i.*	'90	'08	33	139	172	27	4	7	11	5	1	0	6	2	1	195
,, **Pigeon Cove,**	1874	Mrs. Charles T. Hale,	Edward P. Kelly,	'03	'03	12	45	57	16	0	2	2	1	1	0	2	0	1	63
,, ,, *Swed.*,	'92	Axel Anderson,	John E. V. Johnson,	'00	'06	18	27	45	0	4	3	7	0	1	1	2	0	14	50
Rowley,	1639	Benjamin P. Mighill,	Nathaniel W. Hankemeyer,	'91	'08	38	89	127	24	1	3	4	4	1	0	5	0	7	120
Royalston, 1st,	1766	Dea. Frank W. Adams,	Francis J. Fairbanks, *i.*	'64	'93	28	53	81	24	0	0	0	1	0	0	1	0	0	90
,, 2d, **South,**	1837	Rev. James A. Bates,				17	34	51	21	0	3	3	1	2	0	3	0	4	46
Rutland,	1727	Dea. William C. Temple,	James A. Solandt,	'94	'04	85	119	204	54	6	9	15	2	8	0	10	2	1	145
Salem, Tabernacle,	1735	Dea. Ezra L. Woodbury,	DeWitt S. Clark, *i.*	'68	'79	96	319	415	37	8	12	20	6	6	1	13	6	3	310
,, South,	1735	Joseph V. C. Howes,	[George W. Roesch, *Meth.*]	'08	'08	48	134	182	50	7	8	15	6	3	0	9	5	4	
,, Crombie st.,	1832	Irving K. Annable,	George L. Parker, *i.*	'00	'08	55	141	196	0	5	3	8	3	3	0	6	5	2	175
Sandisfield,	1756	Mrs. Sarah J. Hawley,				5	20	25	14	0	0	0	1	4	0	5	0	1	25
,, **New Boston,**	1874	Mrs. Emeline Strickland,	John Dooly,	'72	'09	3	29	32	13	0	0	0	2	3	0	5	0	0	53
Sandwich,	1638	Dea. S. R. Bourne,	William Robertson,	'03	'07	17	50	67	16	0	0	0	4	0	4	8	0	0	48
Saugus,	1732	Dea. John E. Stocker,	William Harris,	'76	'08	20	46	66	21	0	3	3	1	0	0	1	0	3	80
,, **Cliftondale,**	1888	Dea. Ernest J. Edmands,	William L. Boicourt, *i.*	'06	'08	94	141	235	32	1	2	3	6	17	18	41	1	9	300
Scituate, **Center,**	1635	Mrs. Julia E. Fitts,[d]	Frederick B. Noyes,	'90	'05	19	50	69	5	0	0	0	5	8	0	13	0	0	50
Seekonk,	1888	Mrs. James E. Knapp,	James A. Anderson,	'89	'08	11	19	30	7	0	2	2	1	0	0	1	0	0	65
Sharon,	1741	Dea. Alfred C. Sampson,	Almon J. Dyer, *i.*	'86	'97	44	114	158	26	5	6	11	1	3	0	4	1	1	200
Sheffield,	1735	Dea. Dwight Boardman,	Elbridge C. Torrey,	'04	'06	35	79	114	22	4	6	10	4	1	0	5	1	1	75
Shelburne,	1776	Dea. Charles S. Allen,	[Allen McD. Paterson, *Pres.*]	'91	'08	63	108	171	30	0	1	1	6	3	2	11	0	0	100
,, **Falls,**	1850	Joseph C. Perry,	John A. Hawley,	'98	'02	52	147	199	35	8	6	14	3	1	0	4	4	2	195
Sherborn,	1685	Elijah C. Barber,	Edward B. Blanchard,	'92	'06	27	65	92	28	0	1	1	1	1	1	3	0	0	85
Shirley,	1828	Miss Mary A. Park,	Allen A. Bronsdon,	'97	'06	25	70	95	20	1	1	2	1	0	0	1	0	0	78
Shrewsbury,	1723	Arthur J. Harlow,				36	105	141	16	8	6	14	2	5	0	7	5	1	180
Shutesbury,	1742	William H. Hemenway,	[Lawrence F. McDonald, *Lic.*]	'07	'16	29	45	20	0	0	0	0	1	0	0	1	0	0	25
Somerset,	1861	Lewis E. Moulton,	James G. Merrill,	'67	'09	4	21	25	0	2	0	2	1	2	0	3	2	3	

[a] Wollaston. [b] Beachmont. [c] Marion, R. F. D. [d] Greenbush. Rockdale, *see* Northbridge. Roslindale, *see* Boston. Roxbury, *see* Boston. Saxonville, *see* Framingham. Scotland, *see* Bridgewater.

CHURCHES	SUNDAY SCHOOL		Y. P. S.	BENEFICENCE									Home Exp.	SALARIES, VALUES, ETC.				
Place	Superintendent	Mem.	Mem.	Foreign Miss.	Ed'n	Ch. Bdg	Home Miss.	A. M. A.	S. S.	Min. Aid	Other	Total		Salary, etc.	Ch. Erec.	Value of Ch. Prop.	Inv. Funds	Amt. of Debt
Quincy, *Finnish*,	Matti Riihimaki,	122	46	$0	$2	$5	$20	$0	$3	$0	$88	$118	$1,009	†$840	1901	*$8,000	$0	$800
„ Park & Downs,	Burpee A. Banks, h	244	21	5	0	5	0	4	0	0	6	20	1,382	1,250	'96	*4,000	0	1,500
Randolph,	William H. Leavitt, h	160	0	536	0	0	364	737	30	0	815	2,482	3,000	1,200	'60	30,000	24,000	0
Raynham,	Ira L. Graves,	50	20	116	11	13	118	14	11	0	0	286		600	'33	8,000	0	0
„ North.		0	0	0	0	0	0	0	0	0	2	2	200	200	'75	5,000	0	0
Reading,	Dea. F. W. B. Pratt, h	560	71	323	45	40	172	70	106	23	1,047	1,826	5,184	2,000	‡'49	*25,000	5,200	0
Rehoboth,	Henry T. Horton,	131	24	10	4	5	12	6	8	0	15	60	1,200	800	'39	9,000	4,350	0
Revere, 1st,	Frank P. Morse,	126	0	2	0	0	8	0	0	0	25	35	2,713	†1,200	'47	*12,000	0	0
„ Trinity,	Dea. Fred E. Cloudman, h	327	77	9	5	5	26	10	5	4	34	98	1,849	1,500	'88	*11,500	0	0
Richmond,	Frederick A. Clement,	8	18	120	5	15	34	20	6	4	87	291	1,851	1,000	'83	12,000	17,888	259
Rochester, 1st,	Miss Mary L. Hathaway, h	57	35	96	2	1	30	2	1	0	31	163	1,125	700	'37	9,000	12,000	0
„ North,	Edward E. Reynolds,[a]	30	18	8	0	0	5	3	0	0	0	16	600	†600	'41	3,200	5,100	0
„ East,	Peter G. Beaton,	65	36	32	0	0	36	5	1	0	6	80	550	†700	'57	1,600	0	0
Rockland,	Frank A. Sheldon, h	340	112	186	10	19	89	35	7	7	98	451	3,843	1,000	'92	50,000	657	7,200
Rockport, 1st,	Dea. Frank E. Elwell,	178	52	67	0	0	15	0	9	0	218	309	3,005	1,600	'05	39,500	20,000	0
„ Pig. Cove,	Thomas Whigham, h	118	23	13	7	4	21	5	2	2	15	69	834	†650	'68	4,500	650	0
„ „ *Swed.*,		0	0	0	0	0	5	0	0	0	0	5	712	610	'94	3,500	0	1,275
Rowley,	Willard P. Smith,	126	0	22	15	0	74	17	25	0	49	202	1,484	800	'42	12,000	12,000	0
Royalston, 1st,	Frank W. Adams, M.D., h	114	0	120	4	7	166	23	5	2	16	343	1,175	800	'52	11,500	10,700	0
„ 2d,	Dea. A. Richmond, h	69	0	20	0	0	15	0	0	0	0	35	928	†700	1906	*7,000	5,700	0
Rutland,	Walter A. Wheeler,	150	50	78	0	0	25	25	6	37	110	281	1,700	1,100	'50	12,000	0	265
Salem, Tab'cle,	Walter S. Frisbee, h	526	0	873	705	61	1,001	438	100	106	478	3,762	6,105	2,500	'54	50,000	7,000	0
„ South,	William A. Mann,	115	70	0	0	0	0	0	0	0	155	155	2,000		1908	50,000	0	0
„ Crombie st.,	Arthur F. Smith,	155	40	0	0	0	0	0	0	0	0	0	3,291	2,200	'32	*20,000	5,045	1,200
Sandisfield,	Miss Mary S. Hawley, h	28	0	8	0	0	7	3	3	0	1	22	350	†300	1908	*2,000	0	1,100
„ New Boston,	Mrs. Clarence Crocker,	35	0	0	0	5	5	0	0	0	0	10	250	†350	'78	2,800	0	0
Sandwich,	Mrs. F. L. Howland,	60	0	33	0	6	15	0	0	0	26	80	800	†800	'48	8,000	368	0
Saugus,	Benjamin A. Obear, h	105	37	43	0	0	39	4	0	0	7	93	947	†800	'52	*10,000	6,478	0
„ Cliftondale,	Frank E. Hulen,	265	40	32	5	25	22	17	6	7	152	266	2,349	1,200	'92	*10,000	0	0
Scituate,	Miss Clara M. Skeele,[b]	73	19	5	2	2	21	2	0	0	44	76	1,342	1,000	'26	10,000	9,000	0
Seekonk,	David S. Peck,	108	34	0	0	5	6	0	0	0	0	11	1,531	900	'88	*3,000	0	250
Sharon,	Dea. Alfred C. Sampson,	180	37	213	60	26	192	82	43	0	83	729	1,576	1,008	'39	15,000	568	0
Sheffield,	George B. McCan, m	95	30	16	6	5	15	19	12	0	0	73	1,200	900	1760	10,000	8,000	0
Shelburne,	F. Albert Alvord,	175	30	213	10	21	66	39	7	6	53	415	1,200	1,000	'46	9,000	900	0
„ Falls,	C. P. Hall, h	270	45	153	31	34	162	78	39	27	84	608	1,893	1,100	'51	10,000	0	0
Sherborn,	Elijah C. Barber,	109	53	0	0	0	0	0	0	0	29	29	956	†800	'30	9,000	0	0
Shirley,	Walter Knowles,	83	44	60	2	2	11	5	6	2	62	180	1,553	800	'51	6,500	4,500	0
Shrewsbury,	Alfred H. Knight, h	186	80	133	14	22	150	37	29	28	4	417	2,412	1,000	1766	13,000	16,000	0
Shutesbury,	Nathan J. Hunting, h	67	22	32	0	0	10	1	0	0	1	44	485	400	'84	3,800	0	0
Somerset,	Lewis E. Moulton,	56	17	35	1	3	10	5	1	0	3	58	797	600	'64	6,000	0	0

[a] Marion, R. F. D. [b] Greenbush. ‡ Building burned. † Missionary aid to salary. * No parsonage.

CHURCHES		CLERKS	MINISTERS			MEMBERS				ADMITTED			REMOVED				BAPT.		
City or Town	Org.	Name	Name	Ord.	C'd	Ma.	Fe.	To.	Ab.	C.	L.	To.	Di.	L.	R.	To.	Ad.	Inf.	Fam.
Somerville, 1st	1855	Gordon A. Southworth,	Percy E. Thomas,	'03	'08	121	298	419	83	6	6	12	5	14	4	23	5	6	300
,, Broadway,	1864	Edward B. Ladd,	Robert W. Beers, *i.*	'84	'05	214	331	545	100	42	15	57	5	16	1	22	18	10	200
,, **West,**	1874	Fred H. Belcher,	Perley C. Grant, *i.*	'04	'09	117	239	356	80	0	14	14	1	10	0	11	0	11	240
,, Prospect Hill,	1874	John L. Ambrose,	W. Sherman Thompson,	'91	'07	84	173	257	23	19	9	28	5	5	0	10	9	2	300
,, Winter Hill,	1883	Edward N. Dutton,	Charles L. Noyes, *i.*	'81	'82	73	169	242	41	3	6	9	2	7	0	9	1	7	160
,, Highland,	1894	Arthur Fletcher,	George S. Anderson,	'91	'94	84	174	258	30	24	6	30	1	6	0	7	4	5	300
Southampton,	1743	Henry L. Parsons,	Selden E. MacGeehon,	'95	'06	49	94	143	18	3	1	4	1	0	0	1	2	0	90
Southboro,	1831	Henry A. McMaster,	Arden M. Rockwood,	'99	'08	24	66	90	38	4	5	9	1	3	0	4	0	5	75
,, **Southville,**	1865	Walter B. Boutilier,	Arden M. Rockwood,	'99	'08	16	26	42	19	1	0	1	2	0	0	2	0	0	35
Southbridge,	1801	Rev. George A. Gordon,	George A. Gordon, *i.*	'01	'04	66	122	188	60	0	6	6	3	3	0	6	0	5	150
South Hadley,	1733	Dea. Calvin Preston,	Jesse G. Nichols, *i.*	'94	'06	87	256	343	70	23	9	32	7	8	0	15	11	8	200
,, **Falls,**	1824	Arthur N. Chapin,	Frank E. Butler, *i.*	'87	'03	101	214	318	99	27	5	32	2	2	0	4	13	4	300
Southwick,	1773	Edward Gillett,	Melvin J. Allen, *i.*	'82	'06	28	61	89	16	0	0	0	2	0	0	2	0	0	83
Spencer,	1744	Dea. George H. Marsh,	Edwin G. Zellars, *i.*	'99	'05	126	282	408	56	19	5	24	4	12	0	16	8	2	400
Springfield, 1st,	1637	William R. Armstrong,[a]				361	731	1092	242	10	16	26	16	34	79	129	5	8	1600
,, Olivet,	1833	George R. Booth,	Seelye Bryant, *i.*	'90	'07	71	199	270	30	2	8	10	4	8	0	12	2	3	265
,, South,	1842	Allen H. Knapp,	Philip S. Moxom, *i.*	'71	'94	169	334	503	130	7	6	13	14	4	0	18	2	3	335
,, North,	1846	Ralph P. Alden,	Newton M. Hall, *i.*	'91	'99	165	354	519	95	16	9	25	12	8	1	21	9	5	375
,, **Ind. Orchard,**	1848	Ethwald C. Pease,	John S. Curtis,	'93	'07	49	106	155	50	6	1	7	5	0	5	10	2	2	164
,, Hope,	1876	George H. Munroe,	George S. Rollins, *i.*	'88	'07	344	606	950	150	78	54	132	26	22	0	48	36	21	650
,, *French,*	1886	Leon Mann,	Alexandre Mage,	'06	'07	21	31	52	0	2	5	7	1	0	0	1	1	2	25
,, Eastern av.,	1888	George S. Baker,	Samuel Holden,	'01	'09	52	70	122	6	5	10	15	1	12	0	13	7	6	70
,, Emmanuel,	1888	H. V. R. Schermerhorn,	Oliver W. Means, *i.*	'88	'04	41	105	146	13	12	11	23	2	8	4	14	9	1	203
,, Park,	1889	John G. Woods,	John L. Kilbon, *i.*	'89	'02	70	130	200	32	5	6	11	1	5	0	6	3	0	175
,, *Swedish,*	1889	Fred Anderson,	[Gustaf N. Tegnell, *Lic.*]		'06	83	114	197	6	30	3	33	1	4	3	8	0	10	55
,, St. John's,	1890	George W. Frazier,	William N. DeBerry, *i.*	'99	'99	54	136	190	21	17	2	19	1	0	8	9	12	1	75
,, Faith,	1894	Edwin B. Woodin,	Frank W. Merrick, *i.*	'91	'08	98	194	292	14	4	30	34	1	11	0	12	3	3	300
Sterling,	1852	Mrs. C. L. Kingsbury,	[James Greer, *Pres.*]	'97	'08	15	52	67	11	0	0	0	0	1	0	1	0	6	64
Stockbridge,	1734	Charles A. Bidwell,	David C. Reid, *i.*	'84	'07	63	122	185	36	2	6	8	7	12	0	19	2	4	85
,, **Interlaken,**	1824	Miss Minnie O. Ford,	Samuel H. Emery, *i.*	'76	'06	30	46	76	20	0	0	0	0	0	1	1	0	0	41
Stoneham,	1729	Miss Alice H. Smith,	Arthur S. Beale, *i.*	'08	'08	90	191	281	86	2	2	4	5	4	0	9	2	0	
Stoughton,	1822	Ernest H. Gilbert,[b]	Abram L. Bean,	'92	'07	33	105	138	41	2	3	5	2	3	10	15	2	1	280
Sturbridge,	1736	Mrs. Mary A. Wight,[c]	John C. Hall,	'90	'02	27	63	90	25	0	0	0	1	1	0	2	0	0	90
Sudbury, **South,**	1640	Dea. Francis F. Walker,	Elbridge C. Whiting,	'91	'04	45	95	140	27	1	0	1	1	2	0	3	0	0	60
Sunderland,	1718	Albert I. Montague,	Loring B. Chase,	'00	'09	94	110	204	28	2	1	3	8	13	0	21	0	0	96
Sutton,	1720	J. Emerson Holbrook,	Oscar F. Stetson, *i.*	'02	'06	43	98	141	38	0	5	5	3	1	0	4	0	5	129
Swampscott,	1846	Dea. William H. Otis,	Gerhart A. Wilson, *i.*	'92	'08	61	177	238	35	2	10	12	2	5	0	7	2	9	275
Taunton, West,	1637	Mrs. Whitman Chase, jr.,				8	24	32	7	0	0	0	2	0	0	2	0	0	60
,, Trinitarian,	1821	Dea. Chester E. Walker,	Lincoln B. Goodrich, *i.*	'93	'05	108	203	311	63	18	1	19	8	4	0	12	5	1	280
,, Winslow,	1837	Frederick C. Burbank,	Archibald McCord,	'83	'08	120	231	351	78	3	5	8	5	12	0	17	2	2	280

[a] West Springfield. [b] North Easton. [c] Fiskdale. Southfield, *see* New Marlboro. Southville, *see* Southboro.

CHURCHES	SUNDAY SCHOOL			V.P.S.	BENEFICENCE									Home Exp.	SALARIES, VALUES, ETC.				
Place	Superintendent		Mem.	Mem.	Foreign Miss.	Ed'n	Ch. Bdg	Home Miss.	A.M. A.	S. S.	Min. Aid	Other	Total		Salary, etc.	Ch. Erec.	Value of Ch. Prop.	Inv. Funds	Amt. of Debt
Somerville, 1st,	Gordon A. Southworth,	h	503	72	$153	$0	$4	$266	$75	$0	$0	$337	$835	$5,611	$2,000	'68	*$60000	$950	$0
,, Broadway,	Charles W. Coleman,	h	540	133	349	11	20	326	27	11	0	244	988	7,362	2,500	'83	48,000	0	5,850
,, West,	T. C. Wallace,	h	325	48	107	41	4	140	5	1	14	136	448	4,943	1,560	'76		0	8,000
,, Prospect Hill,	Alfred H. Hines,	h	362	149	42	0	0	50	51	0	0	147	290	4,204		'89	*50,000	0	8,000
,, Winter Hill,	John Herbert,		210	95	148	20	25	40	20	21	5	1,012	1,291	4,881	2,200	'91	*48,000	0	3,550
,, Highland,	F. E. H. Felt,	h	475	78	50	31	0	126	51	0	0	341	599	3,592	1,500	'95	*25,000	0	7,035
Southampton,	Edward K. Parsons,	h	112	58	222	8	14	75	55	11	5	41	431	1,300	800	1788	12,000	8,000	0
Southboro,	Mrs. J. T. Gibson,		75	0	0	0	0	10	0	7	0	0	17	1,100	600	'57	13,000	0	0
,, Southville,	Mrs. H. M. Rogers,		28	0	0	0	0	6	0	0	0	0	6	395	350	'71	4,000	0	0
Southbridge,	Herbert R. Beecher,	h	175	21	83	6	10	50	9	13	4	62	237	2,500	1,100	'85	25,000	2,000	0
South Hadley,	Ellis R. Smith,	h	328	70	242	27	20	95	75	33	8	240	740	2,988	1,200	'94	28,000	2,200	0
,, Falls,	Frederick E. Whittemore,	h	365	0	205	12	59	155	90	28	4	0	553	3,482	1,300	'64	21,000	0	0
Southwick,	Miss Eliza B. Vining,	h	90	45	40	3	0	10	4	4	0	12	73	1,317	700	'24	5,000	500	300
Spencer,	Frank W. Wilson,	h	394	85	731	87	87	629	117	87	10	529	2,277	5,007	1,800	'63	35,000	11,000	0
Springfield, 1st,	Francis A. Day,	h	640	74	1,026	64	46	532	76	0	28	913	2,685	10,502	4,500	'19	*250000	15,000	0
,, Olivet,	A. Eugene Bates,	h	281	25	261	10	7	108	22	5	0	120	533	3,100	1,200	'37	*31,000	1,500	0
,, South,	Edward A. Appleton,		154	55	1,191	209	451	863	1209	21	151	773	4,868	10,483	5,000	'74	*180000	3,007	0
,, North,	J. Everett Haynes,		305	75	478	6	14	164	50	3	14	550	1,279	7,000	3,200	'73	*150000	0	0
,, Indian Orch.,	James G. Harris,		175	0	38	5	2	8	8	6	1	40	108	1,800	1,000	'56	12,000	0	1,700
,, Hope,	John MacGregor,	hm	825	117	601	50	40	213	40	32	168	716	1,860	11,045	3,000	'82	58,000	0	11,400
,, *French*,			0	0	0	0	0	0	0	0	0	15	15	300	†880	'86	*12,000	0	0
,, Eastern av.,	Royal F. Martin,		110	22	0	0	0	8	0	0	0	0	8	1,353	†900	'84	*6,600	100	2,400
,, Emmanuel,	Frank H. Adkins,	h	387	55	12	0	0	10	0	0	0	15	37	6,345	†925	1908	*16,000	1,000	6,000
,, Park,	Warren P. Underwood,		223	63	105	9	14	86	27	14	0	74	329	4,022	1,800	'89	*23,000	0	3,000
,, *Swedish*,	William Peterson,		135	90	25	0	0	45	0	0	0	230	300	2,200	960	'94	*13,000	0	2,300
,, St. John's,	E. Bernard Haskins,		150	30	10	0	0	5	16	0	1	52	84	2,200	†1,000	'92	8,500	0	800
,, Faith,	David Hale,		420	89	65	0	0	23	187	8	0	569	852	5,566	2,500	'99	*14,000	0	4,350
Sterling,	Henry B. Jencks,[a]		70	24	12	4	5	39	7	9	0	3	79	980	700	'40	6,600	1,900	0
Stockbridge,	Charles A. Tucker,		76	38	50	0	43	105	0	14	0	22	234	2,304	1,200	'24	13,000	10,900	200
,, Interlaken,	Hugh L. Barnes,		54	0	50	0	9	78	45	13	0	0	195	762	520	'26	5,000	0	0
Stoneham,	Rev. Arthur S. Beale,		175	107	147	18	43	109	38	19	0	66	440	2,469	1,200	'40	25,000	2,700	
Stoughton,	William E. Maltby,		237	60	36	0	0	88	0	3	0	28	155	1,969	900	'52	15,000	380	600
Sturbridge,	Dea. John F. Hebard,[b]		89	43	45	4	3	55	14	2	0	0	123	1,200	800	1787	2,000	7,900	0
Sudbury,	Dea. F. F. Walker,		85	0	52	4	4	137	14	7	3	25	246	1,544	1,000	'91	13,800	13,629	0
Sunderland,	Albert I. Montague,	h	201	32	100	19	13	205	63	45	0	3	448	1,930	1,000	'36	12,000	1,100	0
Sutton,	Dea. Dexter A. Brigham,		120	35	20	0	9	15	15	0	9	0	68	1,426	900	'30	15,000	4,400	0
Swampscott,	Thomas B. Arrington,	h	360	70	236	9	12	287	18	28	12	73	675	4,077	1,500	'46	25,000	2,000	0
Taunton, West,	Sanford L. Mann,		54	0	10	0	0	0	0	5	0	0	15	562	600	'24	5,000	950	0
,, Trin.,	Rev. George H. Gilbert,	h	303	0	300	45	64	298	203	37	17	580	1,544	5,659	2,400	'52	*45,000	4,239	0
,, Wins'w,	Henry S. Hastings,	h	454	37	169	7	22	56	26	8	11	119	418	4,000	2,000	'97	85,000	0	1,200

[a] Sterling Junction, R. F. D. [b] Fiskdale. † Missionary aid to salary. * No parsonage.

CHURCHES		CLERKS	MINISTERS			MEMBERS				ADMITTED			REMOVED				BAPT.		
City or Town	Org.	Name	Name	Ord.	C'd	Ma.	Fe.	To.	Ab.	C.	L.	To.	Di.	L.	R.	To.	Ad.	Inf.	Fam.
Taunton, **East**,	1853	Dea. Charles W. King,	Henry E. Bray,	'89	'05	13	39	52	19	4	0	4	5	0	0	5	2	2	91
,, Union,	1868	Frank R. Knox,	George H. Johnson,	'77	'03	58	173	231	44	10	1	11	5	1	0	6	6	5	250
Templeton,	1832	Dea. Moses A. Winch,	Edward G. Smith,	'71	'04	20	39	59	8	0	5	5	0	2	0	2	0	0	60
,, **Baldwinville**,	1874	William P. Hawley,	Luther M. Keneston,	'89	'08	47	80	127	38	2	4	6	0	2	0	2	0	2	125
Tewksbury,	1735	Joel Phelps,	Thomas G. Langdale,	'91	'06	33	68	101	27	0	4	4	1	1	0	2	0	0	145
Tolland,	1797	Mrs. Theresa L. Hale,	Edward C. Sargent,	'04	'07	16	22	38	10	0	2	2	0	8	0	8	0	0	22
Topsfield,	1663	J. Porter Gould,	B. Alfred Dumm,‡	'91	'08	22	81	103	18	0	0	0	0	2	0	2	0	1	100
Townsend,	1734	Mrs. A. C. Josselyn,[a]	Fosdick B. Harrison, *i.*	'94	'06	42	107	149	24	2	0	2	4	5	9	18	2	1	140
Truro,	1711	Dea. Daniel E. Paine,	Charles S. Bates,	'90	'06	7	16	23	6	0	0	0	0	1	0	1	0	0	25
,, Union, **North**,	1842	Mrs. Zana B. Small,	[Louis A. Retts, *Meth.*]	'75	'08	0	6	6	1	2	0	2	0	0	0	0	2	0	46
Tyngsboro,	1868	Mrs. Sarah C. Swallow,	Bertram C. Henry, *i.*	'08	'08	25	53	78	16	0	3	3	0	0	0	0	0	3	73
Upton,	1735	Miss Olive M. Johnson,	Osmond J. Billings,	'05	'08	45	151	196	41	1	1	2	9	6	0	15	0	0	175
Uxbridge,	1730	Miss H. Mabel Gunn,	Alexander Wiswall,	'79	'04	36	105	141	43	3	5	8	4	1	0	5	1	1	100
Wakefield,	1644	Dea. John W. White,	Austin Rice, *i.*	'97	'07	145	310	455	131	24	11	35	12	2	0	14	21	8	375
Walpole,	1826	Samuel E. Bentley,	Hugh MacCallum, *i.*	'97	'06	62	153	215	50	10	0	10	6	3	0	9	6	4	180
,, **East**,	1877	Sarah A. Pettee,				9	46	55	0	9	1	10	0	0	0	0	1	4	150
Waltham,	1820	Albert H. Rand,	Frederick H. Page, *i.*	'93	'06	165	416	581	130	7	17	24	5	12	1	18	0	8	500
,, *Swedish*,	1892	David Anderson,				23	53	76	6	3	0	3	1	5	5	11	0	9	35
Ware, 1st,	1751	Miss M. R. Howard,	Fred E. Winn,	'93	'07	15	41	56	11	8	0	8	2	0	0	2	7	0	46
,, East,	1826	Dea. Silas A. Spooner,	George B. Hatch, *i.*	'87	'06	131	292	423	107	2	6	8	5	8	1	14	0	3	285
Wareham,	1739	Miss Harriet E. Smith,	Christian Groezinger,	'01	'05	15	51	66	13	4	7	11	0	3	0	3	2	2	100
Warren,	1743	George E. Tarbell,	Thomas C. Richards, *i.*	'90	'06	84	177	261	60	21	5	26	6	7	0	13	10	2	176
Warwick,	1829	Mrs. Christine E. Delvey,	John Graham,	'90	'04	14	29	43	25	0	0	0	1	4	0	5	0	0	27
Watertown,	1855	Edwin Stockin,	Edward C. Camp, *i.*	'94	'06	109	248	357	84	9	13	22	2	3	0	5	4	8	200
Wayland,	1828	Miss M. E. Wheeler,	Sidney Crawford,	'70	'07	14	36	50	16	0	0	0	1	0	0	1	0	4	40
Webster,	1838	Samuel G. Rea,	Thomas H. Vincent,	'89	'07	61	148	209	27	4	7	11	2	3	0	5	2	0	200
Wellesley,	1798	Rev. Lewis W. Hicks,	William W. Sleeper, *i.*	'82	'02	102	241	343	41	13	8	21	7	12	29	48	4	9	250
,, **Hills**,	1847	Henry P. Smith,	Parris T. Farwell, *i.*	'83	'95	79	162	241	23	5	13	18	3	2	0	5	4	3	189
Wellfleet,	1723	Dea. Frederic W. Snow,				26	73	99	46	0	0	0	3	5	0	8	0	0	65
,, 2d, **South**,	1833	Isaac R. Paine,				13	23	36	17	0	0	0	1	0	0	1	0	0	20
Wendell,	1774	Mrs. Effie L. Bowen,	Arthur L. Truesdell,	'05	'02	13	23	36	10	0	0	0	1	0	0	1	0	0	64
Wenham,	1644	Benjamin H. Conant,	Walter S. Eaton,	'91	'04	24	61	85	16	0	1	1	5	2	0	7	0	1	160
Westboro,	1724	G. Milton Fisher,	John J. Walker, *i.*	'94	'01	112	251	363	87	1	6	7	8	9	0	17	1	4	315
West Boylston,	1796	Dea. Herbert A. Holmes,	George H. Cummings,	'88	'07	29	69	98	28	3	9	12	4	1	1	6	3	0	95
West Brookfield,	1717	Edwin Wilbur,	Charles B. Toleman,	'97	'08	41	124	165	35	10	5	15	3	4	0	7	6	0	175
Westfield, 1st,	1679	George L. Gaylord,	{ John H. Lockwood, *p. em.*	'71	'79	129	340	469	60	21	8	29	8	15	16	39	15	6	410
			{ Henry M. Dyckman, *i.*	'82	'06														
,, 2d,	1856	Charles M. Gardner,	Walter H. Commons, *r.*	'08	'08	196	438	634	130	35	16	51	3	14	0	17	22	19	588
Westford,	1828	Leonard W. Wheeler,	Charles P. Marshall,	'98	'05	21	70	91	22	0	1	1	5	2	0	7	0	4	94
Westhampton,	1779	Dea. Fred D. Bridgman,	Henry S. Ives,	'86	'05	79	129	208	41	9	2	11	7	3	0	10	1	2	90

[a] Townsend Harbor. ‡ Temporary supply; residence, Cambridge. Thorndike, *see* Palmer. Three Rivers, *see* Palmer. Turners Falls, *see* Montague. Ward Hill, *see* Haverhill. Waquoit, *see* Falmouth. Waverley, *see* Belmont.

CHURCHES	SUNDAY SCHOOL		Y.P.S.	BENEFICENCE									Home Exp.	SALARIES, VALUES, ETC.				
Place	Superintendent	Mem.	Mem.	Foreign Miss.	Ed'n	Ch. Bdg	Home Miss.	A.M. A.	S. S.	Min. Aid	Other	Total		Salary, etc.	Ch. Erec.	Value of Ch. Prop.	Inv. Funds	Amt. of Debt
Taunton, East,	Mrs. Henry E. Bray,	75	25	$37	$6	$11	$14	$5	$11	$0	$9	$93	$908	†$800	'98	$8,000	$2,700	$0
,, Union,	Arthur R. Knox,	229	65	42	7	10	24	13	5	13	88	202	2,283	1,200	'72	24,000	0	0
Templeton,	G. R. Johnson, M.D.,	63	21	18	0	3	14	25	5	0	5	70	900	600	'33	11,150	5,000	0
,, Baldwinville,	William P. Hawley,	160	39	31	2	2	11	35	1	1	150	233	2,100	900	'83	12,500	2,500	0
Tewksbury,	Herbert A. Page, h	181	59	37	6	8	10	9	6	0	25	101	1,831	1,000	'10	12,500	8,000	0
Tolland,	John R. Rogers,	25	0	0	0	0	11	0	0	0	0	11	198	†350	'42	*1,500	582	0
Topsfield,	Leroy W. Gleason,	75	0	30	4	0	4	4	0	0	0	42	4,120	1,000	'42	10,000	12,500	0
Townsend,	A. S. Howard, h	243	0	58	6	5	40	28	17	0	109	263	1,544	1,000	'30	9,350	5,475	0
Truro,	John B. Dyer,	40	0	10	1	3	7	8	4	1	8	42	425	†550	'27	2,500	3,350	0
,, Union,	Mrs. Sarah F. Smith,	66	0	0	0	0	5	0	0	0	45	50	900	460	'48	5,000	0	0
Tyngsboro,	Harry L. Littlehale, h	156	34	16	0	9	1	0	6	0	23	55	1,256	920	'68	*5,000	4,671	0
Upton,	Appleton P. Williams,	203	58	40	5	0	16	17	7	11	10	106	1,322	1,000	'48	12,000	600	0
Uxbridge,	Dea. Lawson A. Seagraves, h	173	51	46	0	17	30	22	10	10	34	169	2,288	800	'33	12,000	0	0
Wakefield,	Dea. Augustus D. Dimick,	490	143	447	124	36	264	190	48	24	501	1,634	6,354	2,200	§'92	100,000	6,540	0
Walpole,	John S. Allen, h	234	73	186	25	36	181	50	37	17	110	642	3,916	1,350	'26	20,000	4,400	200
,, East,	Austin Cobb,	125	0	0	0	0	0	12	4	0	3	19	696	500	'78	*3,000	0	0
Waltham,	Dea. Albert P. Williams, h	597	100	530	16	16	239	108	32	12	314	1,267	5,418	2,200	'70	*58,500	6,100	5,100
,, *Swedish*,	Victor Landstrom,	60	46	0	1	13	6	0	0	0	79	99	969	†840	'94	*8,000	0	1,330
Ware, 1st,	John M. Smith, h	60	30	24	6	8	24	17	5	0	12	96	421	†800	1800	6,200	5,100	0
,, East,	Thomas P. Studd,	220	76	590	29	32	457	177	120	0	686	2,091	3,834	2,000	'26	45,000	1,162	0
Wareham,	John M. Freeman, m	167	65	28	0	7	28	15	3	0	35	116	1,466	900	1906	*14,000	2,000	100
Warren,	Arthur S. Tucker,	195	75	163	31	30	321	100	32	16	101	794	2,454	1,200	'74	26,000	3,413	0
Warwick,	Eugene E. Whipple,	30	0	8	0	0	16	0	0	0	0	24	434	†600	'33	2,000	4,000	0
Watertown,	Frederick G. Barker, h	276	0	554	16	100	531	111	21	21	295	1,649	5,037	2,300	'61	*20,000	2,500	0
Wayland,	Edgar Reeves,	40	25	59	4	9	17	18	3	0	6	107	950	†900	'35	*6,150	1,500	500
Webster,	William Dick,	175	37	60	0	12	30	26	3	19	74	224	2,640	1,300	'42	25,000	2,500	1,000
Wellesley,	Franklin B. Ingraham, h	301	61	607	265	64	273	106	20	59	271	1,665	5,102	2,000	'72	*40,000	740	0
,, Hills,	George A. Sweetser, h	215	0	1,089	96	199	297	182	34	154	1,141	3,192	4,908	2,000	1907	55,000	200	6,000
Wellfleet,	Mrs. Jesse M. Jacob,	50	0	36	0	0	15	21	0	0	0	72	950	650	'50	5,000	0	0
,, 2d,	Isaac R. Paine,	21	0	0	0	0	5	0	0	0	0	5	250	200	'33	175	0	0
Wendell,	Mrs. Flora Packard, h	65	20	16	1	1	11	1	3	0	10	43	375	†375	'46	4,500	2,500	0
Wenham,	Nathaniel P. Perkins,	158	53	4	4	0	6	7	0	5	41	67	1,775	1,000	'43	12,000	2,000	0
Westboro,	Dea. W. E. Chamberlain, h	327	58	122	82	25	79	125	21	0	359	813	3,992	1,500	'34	33,000	4,290	0
West Boylston,	Dea. Herbert A. Holmes, h	143	50	77	12	6	133	135	25	3	59	450	2,135	800	1903	25,000	2,500	0
West Brookfield,	Sumner H. Reed, h	177	15	4	0	2	70	7	0	4	256	343	1,800	1,000	'81	*20,000	2,739	0
Westfield, 1st,	Julius M. Dutton, M.D., h	591	60	965	27	27	217	58	70	25	933	2,322	6,200	2,000	'60	63,000	7,700	0
,, 2d,	Fred R. Hitchcock,	700	175	87	14	8	310	18	15	14	206	672	5,418	1,800	'62	47,500	18,500	0
Westford,	Houghton G. Osgood, h	104	28	110	11	19	38	28	13	0	25	244	1,535	800	'29	7,700	6,503	0
Westhampton,	Henry M. Clapp,	173	85	207	89	32	583	556	30	0	287	1,784	1,240	800	'29	15,000	1,900	0

† Missionary aid to salary. * No parsonage. § Building burned.

CHURCHES		CLERKS	MINISTERS			MEMBERS				ADMITTED			REMOVED				BAPT.		
City or Town	Org.	Name	Name	Ord.	C'd	Ma.	Fe.	To.	Ab.	C.	L.	To.	Di.	L.	R.	To.	Ad.	Inf.	Fam.
Westminster,	1742	Mrs. Mary B. Ela,	A. Herbert Armes,	'89	'07	41	106	147	26	7	8	15	2	4	0	6	4	0	101
West Newbury, 1st,	1698	Fred H. Poore,	Fenton E. Frazee,	'97	'06	34	63	97	15	5	2	7	1	1	0	2	0	3	50
,, 2d,	1731	Miss Emily A. Bailey,	Alexander J. Cameron,	'98	'08	18	79	97	21	0	0	0	1	4	0	5	0	0	200
Westport,	1858	Mrs. Susan E. Gammons,				9	26	35	14	0	0	0	0	0	0	0	0	0	90
West Springfield, 1st,	1698	Dea. Joseph M. Smith,[a]	George W. Love,	'90	'00	42	86	128	27	0	0	0	1	2	0	3	0	0	95
,, **Mittineague,**	1850	Eugene H. Shepard,	James G. Phillips, *i.*	'05	'08	82	143	225	38	5	3	8	5	2	0	7	3	3	120
,, Park st.,	1871	Ethan Brooks,				44	115	159	18	2	4	6	1	0	2	3	0	3	125
West Stockbridge, Center,	1789	Mrs. Hannah A. Roberts,[b]	[William L. Du Bois, *Meth.*]		'07	2	13	15	4	0	0	0	0	1	0	1	0	1	22
,, Village,	1833	Cyrus W. Sprague,	Walter W. Curtis,	'72	'83	24	61	85	24	0	3	3	1	2	0	3	0	0	75
West Tisbury,	1673	Ulysses E. Mayhew,	Charles G. Fogg,	'97	'08	23	73	96	27	0	0	0	7	6	0	13	0	1	52
Westwood, **Islington,**	1878	Fernald B. Spokesfield,				1	13	14	5	0	0	0	1	0	0	1	0	0	26
Weymouth, 1st, **Heights,**	1623	Miss Abby E. Bates,	Edward J. Yaeger,	'06	'06	20	65	85	25	0	2	2	2	0	0	2	0	1	50
,, Old South, **South,**	1723	Clarence W. Fearing,	Henry C. Alvord, *i.*	'79	'86	35	107	142	19	0	0	0	7	1	2	10	0	0	175
,, and Braintree, **East B.,**	1811	Miss Jessie Macgregor,	Robert H. Cochrane,	'99	'01	35	118	153	29	0	7	7	3	6	1	10	0	2	190
,, Union, **South,**	1842	P. Webster Loud,	Harry W. Kimball,	'95	'04	46	122	168	34	2	1	3	4	4	0	8	2	2	182
,, Pilgrim, **North,**	1852	Miss Clara W. Bellows,	Frederick G. Merrill, *i.*	'05	'07	45	93	138	29	6	7	13	1	0	0	1	6	0	100
,, 1st, **East,**	1860	William M. Reamy,	Emery L. Bradford, *i.*	'92	'02	87	157	244	84	3	1	4	7	0	2	9	3	2	250
Whately,	1771	Charles H. Waite,	John P. Manwell,	'96	'06	34	72	106	35	4	1	5	3	3	0	6	4	4	60
Whitman,	1807	Benjamin F. Peterson,	Ellsworth W. Phillips, *i.*	'91	'06	94	231	325	55	4	8	12	6	5	0	11	1	3	400
Wilbraham,	1741	Dea. Albert A. Phelps,	Martin S. Howard, *i.*	'56	'68	52	81	133	36	0	6	6	4	1	0	5	0	1	75
,, **North,**	1886	Earl M. Scott,	Vernon H. Deming,	'98	'00	27	62	89	34	4	2	6	0	5	0	5	0	1	51
Williamsburg,	1771	Dea. Henry W. Hill,	John Pierpont, *i.*	'88	'97	36	110	146	14	5	6	11	4	2	0	6	4	3	115
,, **Haydenville,**	1851	William G. Loomis,	Robert H. Life,	'95	'04	54	96	150	34	13	1	14	0	2	0	2	5	0	190
Williamstown, 1st,	1765	Dea. Carleton G. Smith,	Francis T. Clayton, *i.*	'00	'03	69	161	230	34	2	5	7	2	1	0	3	0	2	125
,, **South,**	1836	Mrs. Ella E. Smith,	[George E. Allen, *Meth.*]		'09	19	36	55	18	0	2	2	0	2	3	5	0	0	46
,, White Oaks,	1868	Mrs. Mary R. Hunter,	George A. Logan,	'06	'08	22	64	86	34	0	0	0	0	3	0	3	0	0	90
Wilmington,	1733	Chester W. Clark,	George J. Bloomfield,	'91	'06	35	85	120	7	0	0	0	0	2	0	2	0	5	175
Winchendon, 1st,	1762	Mrs. Gustavus W. Jones,	Gustavus W. Jones, *i.*	'67	'91	18	31	49	21	0	6	0	2	0	0	2	0	1	46
,, North,	1843	Mrs. Sarah I. Hall,	Charles C. Merrill,	'97	'02	80	187	267	50	19	4	23	2	1	0	3	11	9	245
Winchester, 1st,	1840	Dea. Charles E. Swett,	D. Augustine Newton, *i.*	'82	'89	196	367	563	107	4	17	21	11	13	0	24	3	10	325
,, 2d,	1906	John Park,	Charles A. S. Dwight, *i.*	'84	'06	34	50	84	4	9	6	15	0	0	0	0	1	6	100
Windsor,	1773	Curtis B. Goodell,	Ralph H. Abercrombie,	'96	'05	24	26	50	10	6	2	8	1	3	0	4	1	0	85
Winthrop,	1896	Elmer E. Slocomb,	Alexander McKenzie,	'06	'06	29	65	94	20	6	8	14	1	2	0	3	5	3	275
Woburn, 1st,	1642	Dea. Oliver F. Bryant,	Stephen A. Norton, *i.*	'81	'02	164	257	521	66	12	5	17	10	17	30	57	6	5	475
,, **North,**	1849	Josiah P. Bixby, M.D.,	George H. Tilton, *i.*	'73	'96	51	108	159	34	7	3	10	2	2	0	4	5	2	120
,, *Scandinavian,*	1884	Oscar C. Peterson,				31	57	88	4	6	0	6	0	4	0	4	0	10	45
,, **Montvale,**	1892	Herbert A. Warren,	{ Wolcott Calkins, *p. em.*	'62	'98	15	40	55	8	9	7	16	0	3	0	3	6	8	110
			{ Henry P. Cutter,		'09														
Worcester, 1st,	1719	Almon L. Fales,	Edward P. Drew, *i.*	'98	'06	436	834	1270	264	31	38	69	19	40	25	84	21	15	1000

[a] Chicopee.
Whitinsville, *see* Northbridge.

[b] State Line.

West Roxbury, *see* Boston.
Wollaston, *see* Quincy.

West Wareham, *see* Rochester.
Woods Hole, *see* Falmouth.

CHURCHES	SUNDAY SCHOOL			Y.P.S.	BENEFICENCE									Home Exp.	SALARIES, VALUES, ETC.				
Place	Superintendent		Mem.	Mem.	Foreign Miss.	Ed'n	Ch. Bdg	Home Miss.	A. M. A.	S. S.	Min. Aid	Other	Total		Salary, etc.	Ch. Erec.	Value of Ch. Prop.	Inv. Funds	Amt. of Debt
Westminster,	Arno E. Hurd,[a]	h	180	54	$63	$0	$6	$63	$11	$0	$0	$142	$285	$1,425	$720	'36	$7,500	$4,200	$0
W. Newbury, 1st,	Miss Edith M. Forsyth,		100	77	61	3	0	77	15	8	0	21	185	1,051	600	'42	4,000	500	0
,, 2d,	Henry Hall,		129	82	20	0	0	30	5	0	7	5	67	1,893	700	'15	11,500	4,550	0
Westport,	Mrs. Augusta D. Tripp,		63	0	12	0	0	10	8	5	0	0	35	1,105	†600	'55	5,000	5,432	0
W. Springf'ld, 1st	Frank M. Spooner,[b]	h	203	33	78	0	15	53	54	12	0	50	262	1,775	900	'00	12,000	3,550	600
,, Mittineague,	Edwin Smith,		170	0	110	0	21	114	7	5	6	0	263	1,986	1,000	'79	16,500	0	0
,, Park st.,	Nelson Sherburne,		126	32	165	129	9	247	107	54	6	82	799	2,120	1,200	'71	*25,000	4,400	0
W. Stockbridge,	Mrs. N. S. Patterson,[c]	h	23	0	0	0	0	10	0	2	0	0	12	299	260	1789	1,000	4,733	0
,, Village,	William W. Bartlett,		66	22	99	6	13	21	16	6	6	3	170	882	600	'82	6,000	750	0
West Tisbury,	George G. Gifford,		58	32	11	6	6	20	6	6	0	66	121	650	†700	1733	4,000	0	0
Westwood,	Herbert Hamson,		43	0	1	1	2	3	1	2	1	0	11	170	260	'82	2,000	0	0
Weymouth, 1st,	Miss L. E. Humphrey,	h	90	5	102	0	0	19	0	10	11	61	203	1,421	900	'32	8,500	10,000	0
,, Old South,	Dea. George C. Torrey,	h	213	50	41	0	6	30	11	8	5	9	110	2,528	1,200	'54	20,000	4,455	0
,, & Brain.,	C. Edward Mayo,		137	31	63	0	0	30	16	0	0	304	413	2,460	1,500	'98	*24,250	0	0
,, Union,	Henry S. Stowers,	h	247	38	175	22	0	18	10	6	0	38	269	3,200	1,600	'72	30,000	35,000	1,900
,, Pilgrim,	Winifred Poulin,		168	24	53	0	0	19	0	6	0	86	164	2,378	1,200	'52	25,000	10,300	651
,, 1st, East,	Abner A. Badger,	h	307	43	124	0	0	199	0	0	5	261	589	3,018	1,200	1904	43,000	4,270	3,400
Whately,	Clarence J. Allis,	h	120	30	25	10	6	15	12	8	0	62	138	1,100	700	'42	6,500	5,000	0
Whitman,	Howard S. Baker,		691	144	171	19	47	167	126	44	26	261	861	6,600	1,400	'08	26,800	2,500	0
Wilbraham,	Ethelbert Bliss,[d]	h	120	20	73	0	13	42	16	5	2	35	186	1,554	700	'77	14,000	7,700	400
,, North,	Miss Minnie L. Metcalf,	h	82	42	139	16	11	41	25	16	5	57	310	1,031	800	'77	4,500	2,500	0
Williamsburg,	William R. Damon,		160	85	503	10	40	200	170	26	10	613	1,572	1,750	900	'35	23,000	14,000	0
,, Haydenville,	George F. Loomis,	h	182	50	89	12	6	40	12	4	1	23	190	1,635	850	'51	18,000	8,000	250
Williamst'n, 1st,	Frederick H. Howard,		130	39	622	16	30	470	160	32	30	99	1,459	6,804	1,500	'68	43,000	0	1,000
,, South,	Dea. S. A. Hickox,		65	0	0	0	0	0	0	0	0	0	0	625	†600	'74	10,000	0	0
,, White Oaks,	Rev. Wm. R. Stocking,	h	120	0	6	0	1	7	0	5	0	4	23	485	†550	'66	5,400	0	0
Wilmington,	Edgar C. Folkins,	h	225	72	61	7	0	115	19	0	3	19	224	1,654	1,000	'64	*15,000	8,500	0
Winchendon, 1st,	Dea. James E. Teel,	h	70	28	51	0	0	10	24	5	0	22	112	350	†500	'50	*3,000	2,950	0
,, North,	Homer W. Abbott,	h	318	97	326	49	73	287	90	33	21	74	953	3,245	1,300	'43	*20,000	4,000	800
Winchester, 1st,	Dea. George S. Cabot,	h	428	62	2,063	261	284	2,531	368	113	69	218	5,889	7,914	2,500	'54	45,000	21,857	0
,, 2d,	John A. McLean,		126	20	53	1	1	1	2	1	2	5	66	922	800		0	0	0
Windsor,	Rev. R. H. Abercrombie,	m	66	23	8	0	0	12	0	4	0	3	27	250	†525	'47	4,000	0	0
Winthrop,	Albert Armstrong,		161	43										3,647	1,200	'60	8,500	5,000	0
Woburn, 1st,	George F. Bean,		440	80	1,028	185	257	641	375	153	40	243	2,922	6,520	2,500	'60	75,000	12,000	0
,, North,	Dea. B. F. Kimball,		187	40	79	14	25	38	15	15	0	0	186	1,792	1,100	'82	13,500	0	0
,, *Scand.*,	Gustavus O. Anderson,	h	92	44	14	0	8	15	6	0	2	55	100	1,038	†840	'91	10,000	0	2,000
,, Mont'le,	Charles H. Cadwell,		98	30	6	0	2	7	0	7	4	170	196	1,000	520	1902	2,900	0	50
Worcester, 1st,	Wallace A. Corey,	h	972	197	860	155	139	1,648	162	120	53	3,150	6,287	14,155	5,000	'89	*185000	0	12,000

[a] Westminster Depot. [b] Chicopee. [c] State Line, R. F. D. [d] Ludlow, R. F. D. † Missionary aid to salary. * No parsonage.

CHURCHES		CLERKS	MINISTERS			MEMBERS				ADMITTED			REMOVED				BAPT.		
City or Town	Org.	Name	Name	Ord.	C'd	Ma.	Fe.	To.	Ab.	C.	L.	To.	Di.	L.	R.	To.	Ad.	Inf.	Fam.
Worcester, Central,	1820	Frank Colegrove,	Daniel Merriman, *p. em.*	'68	'78	151	316	467	60	16	8	24	3	12	0	15	1	5	500
			Shepherd Knapp, *i.*‡	'97	'08														
" Union,	1836	Elmer G. Tucker,	Frank Crane, *i.*	'84	'02	176	448	624	143	4	5	9	12	14	3	29	1	8	356
" Memorial,	1865	Charles W. Foster,	[Edward Eells, *Pres.*]	'83	'08	35	44	79	12	3	6	9	0	10	39	49	1	0	50
" Plymouth,	1869	Edgar W. Bemis,	Andrew B. Chalmers, *i.*	'90	'03	280	501	781	154	17	32	49	8	23	1	32	9	10	630
" Piedmont,	1872	E. Walter Smith,	Willard Scott, *i.*	'79	'98	278	552	830		13	16	29	12	13	2	27	8	16	
" *Swedish*, 1st,	1880	Frank L. Erickson,	Olaf P. Peterson,	'84	'06	200	366	566		44	31	75	2	13	103	118	10	8	165
" Covenant,	1889	R. P. Weed,	[George D. Bivin, *Lic.*]		'08	44	79	123	7	12	11	23	1	1	0	2	11	1	126
" Pilgrim,	1885	Benjamin F. Joslyn,	Clifton H. Mix, *i.*	'02	'05	281	546	827	60	20	18	38	6	28	1	35	18	13	650
" Park,	1887	William B. James,	Inman L. Willcox, *i.*	'89	'91	74	157	231	60	0	3	3	5	23	0	28	0	2	175
" Hope,	1889	Wilfred A. Midgley,[a]	Peter McMillan,	'81	'07	93	167	260	30	9	11	20	0	5	0	5	8	12	190
" Lake View,	1890	Mrs. Caroline F. Baker,	Albert V. House, *i.*	'94	'03	31	72	103	17	4	3	7	0	5	0	5	2	2	100
" Bethany,	1891	Louis A. Spaulding,	Albert G. Todd,	'90	'93	44	115	159	20	8	5	13	2	5	1	8	6	0	130
" *Armenian*,	1892	Stephen P. Proodian,	Garabed M. Manavian,	'98	'04	30	37	67	0	7	8	15	0	4	47	51	0	10	45
" *Swedish*, 2d,	1894	Carl Hjelm,	Nils J. Wessell,	'04	'07	79	129	208	5	8	5	13	3	7	3	13	0	2	140
" Adams sq.,	1898	William H. Bowman,	Percy H. Epler, *i.*	'98	'05	73	131	204	25	4	17	21	1	4	0	5	4	2	350
" Tatnuck,	1908	Miss Laura Ingham,	[John H. Matthews, *Sup.*]	'91	'08	23	42	65	3	23	42	65	0	0	0	0	17	0	60
Worthington,	1771	Percy A. Skelton,	William F. Markwick, *i.*	'84	'06	36	81	117	26	2	0	2	3	7	0	10	2	0	80
Wrentham,	1692	Joseph F. Jenckes, M.D.,	Dempster D. Gorton, *i.*	'06	'08	51	118	169	37	0	4	4	1	5	1	7	0	0	150
Yarmouth,	1639	Miss Sarah F. Macy,				15	71	86	14	0	0	0	2	0	0	2	0	0	135
" West,	1840	Mrs. Abby K. Johnson,	Richard Owen.	'92	'06	4	7	11	3	0	1	1	3	0	0	3	0	0	28

[a] Auburn.

‡ Andrew J. Harjee, '08, '08, pastor Finnish Branch.

NAME OF STATE ORGANIZATION: THE GENERAL ASSOCIATION OF THE CONGREGATIONAL CHURCHES OF MASSACHUSETTS.

NAMES OF CHURCHES ADDED: Boston, *Armenian;* Erving, Union, Farley; Worcester, Tatnuck.

NAMES OF CHURCHES UNITED: Cambridge, Hope, with Cambridge, Wood Memorial; Georgetown, Memorial, with Georgetown, First.

NAMES OF CHURCHES DROPPED: Boston, *Italian;* Holyoke, *French;* Malden, *Scandinavian;* Weston.

CHURCHES; *Supplied by,*— Pastors installed, 235; pastors, recognized, 6; pastors, 274; licentiates, 12; supplies, 22; vacant, 54. Total, 603.

MINISTERS: Pastors installed, 240; pastors recognized, 6; pastors, 310; supplies, 5. Total, 561. Without charge, 323. Total number of ministers, 884.

MEMBERSHIP: No. of males, 37,355; No. of females, 82,295. Total, 119,650. Absent, 21,908. *Additions,* — on confession, 3,906; by letter, 3,250. Total, 7,156. *Removals,* — Death, 1,947; dismission, 2,633; revision, 1,594; in dropped churches, 218. Total, 6,392.

BAPTISMS: Adults, 1,678; infants, 2,463.

FAMILIES: 99,836.

SUNDAY SCHOOLS: Members, 125,031.

YOUNG PEOPLES' SOCIETIES: Societies, 476; members, 27,038.

CONTRIBUTIONS: No. of churches contributing, 587. Foreign Missions, $156,119; Education, $20,431; Church Building, $17,010; Home Missions, $148,649; American Missionary Association, $36,153; Sunday Schools, $12,593; Ministerial Aid, $6,795; Other, $188,856. Total, $586,608.

HOME EXPENSES: No. of churches reporting, 587; amount, $1,708,135.

INCREASE: Members, 752; Sunday School members, 2,859. Amount of debt, $1,484.

CHURCHES	SUNDAY SCHOOL		Y.P.S.	BENEFICENCE									Home Exp.	SALARIES, VALUES, ETC.					
Place	Superintendent	Mem.	Mem.	Foreign Miss.	Ed'n	Ch. Bdg	Home Miss.	A.M.A.	S.S.	Min. Aid	Other	Total		Salary, etc.	Ch. Erec.	Value of Ch. Prop.	Inv. Funds	Amt. of Debt
Worcester, Cent.,	Clarence W. Hobbs, hm	575	60	$1,834	$26	$18	$760	$101	$14	$51	$1534	$4,338	$10000	$3,600	'84	$143000	$0	$0
,, Union,	Dea. Frank H. Robson, h	652	40	405	41	24	1,336	61	27	20	164	2,078	10,585	5,000	'96	250,000	0	0
,, Memorial,	Charles W. Foster,	50	42	20	0	0	26	0	1	0	9	56	525	†1,000	'55	*20,000	23,593	0
,, Plymouth,	Edward F. Mann, h	455	67	2,650	0	72	2,137	558	0	0	0	5,417	12,478	5,000	'75	*150000	10,000	0
,, Piedmont,	Edwin T. Chapin, h	384	60	1,225	460	145	1,740	143	164	31	6,470	10,378	13,365	5,000	'77	137,000	1,000	0
,, *Swedish*, 1st,	Victor Johnson, m	551	104	280	100	19	299	0	0	0	163	861	5,925	1,500	'48	*60,000	26,000	14,000
,, Covenant,	Miss Alice E. Eddy, h	234	35	0	0	0	15	0	0	0	0	15	1,003	1,000	'84	*3,500	0	1,575
,, Pilgrim,	Prentiss C. Hoyt, h	714	153	432	38	152	291	135	48	68	298	1,462	10,218	3,000	'87	*116000	0	13,300
,, Park,	Charles F. Keith,	200	78	40	5	5	100	15	5	3	18	191	3,125	1,500	'93	*45,000	0	17,700
,, Hope,	Winthrop G. Hall,	285	136	126	8	17	67	20	21	9	61	329	2,102	1,100	'92	15,000	0	0
,, Lake View,	George D. Rand, h	226	47	10	0	0	40	10	0	0	48	108	1,156	†1,000	'80	*6,500	0	0
,, Bethany,	John G. Murdock, h	195	51	58	12	10	50	0	17	0	22	169	1,630	1,200	'92	*13,000	0	2,300
,, *Armenian*,	George Thomajan,	111	40	0	0	5	10	0	0	0	100	115	1,250	900	1901	*11,500	0	1,150
,, *Swedish*, 2d,	Magnus Olson,	284	82	0	0	0	0	0	0	0	0	0	2,400	760	'98	*18,000	0	8,300
,, Adams sq.,	Archibald N. Goddard,	200	35	68	0	10	7	25	0	0	420	530	3,349	1,800	'98	17,000	0	5,472
,, Tatnuck,	Oliver S. Fairbanks,	97	73	0	0	0	0	0	5	0	27	32	842	0		0	0	0
Worthington,	Milo R. Bates, h	80	60	61	25	0	12	0	7	0	15	120	1,287	1,000	'86	8,000	0	0
Wrentham,	Nathan H. Fales,[a]	119	26	10	0	10	13	18	12	6	129	198	1,601	1,200	'34	24,000	1,143	0
Yarmouth,	Miss Sarah F. Macy,	50	0	36	0	5	75	5	11	0	55	187	1,600	900	'70	14,000	9,500	0
,, West,	Mrs. Abby K. Johnson,	21	27	0	0	0	5	0	0	0	0	5	839	†450	'35	3,000	667	66

[a] Pondville.

† Missionary aid to salary. * No parsonage.

DECREASE: Churches, 3; Benevolence, $124,902; Home Expense, $62,433; Value of Property, $441,274.

LEGACIES: Abington, $134; Athol, $500; Berkley, $1,130; Boston, Old South, $100; Boston, Phillips, $1,400; Boston, Winthrop, Charlestown, $80; Bridgewater, $500; Cambridge, North Ave., $1,200; Charlemont, East, $1,500; Charlton, $300; Chelmsford, North, $1,000; Chicopee Falls, $300; Clinton, 1st, $1,500; Dana, $200; Duxbury, $500; Enfield, $100; Grafton, $1,000; Hanson, $2,500; Haverhill, Center, $200; Hardwick, Gilbertville, $500; Lawrence, Trinity, $200; Lee, $1,000; Ludlow, Center, $200; Lynn, 1st, $1,000; Manchester, $25; Marblehead, $1,000; Marlboro, $25; Medfield, $11,614; Methuen, $20; Middleton, $2,000; Milton, $1,200; Montague, $500; New Bedford, Trinitarian, $5,000; New Braintree, $240; North Attleboro, Trinity, $500; Northboro, $1,000; North Brookfield, $300; North Reading, $1,600; Paxton, $95; Peabody, South, $2,000; Plymouth, Pilgrimage, $100; Reading, $1,000; Richmond, $500; Sharon, $400; Swampscott, $7,000; Taunton, Trinitarian, $100; Taunton, Winslow, $500; Tolland, $82; Townsend, $1,000; Wakefield, $1,000; Waltham, $600; Warwick, $1,000; Wellesley, $1,000; Westboro, $300; West Boylston, $200; Wilbraham, $1,000; Wilmington, $5,000; Woburn, 1st, $5,400. Total, $70,345.

For Fifth-Year Statistics see General Summaries.

MICHIGAN.

Congregational Conference. Organized Oct. 11, 1842. Officers: Rev. J. Sidney Gould, Hancock, moderator; Rev. William Roscoe Kedzie, Pontiac, statistical secretary; C. A. Gower, Lansing, treasurer. Session of 1909: Muskegon, May 18, 19, 20.

Churches		Clerks	Ministers			Members				Admitted			Removed				Bapt.		
City or Town	Org.	Name	Name	Ord.	C'd	Ma.	Fe.	To.	Ab.	C.	L.	To.	Di.	L.	R.	To.	Ad.	Inf.	Fam.
Ada, 1st,	1849	Mrs. Jerome Crampton,				20	38	58	8	1	2	3	1	6	0	7	2		
,, 2d,	1875	J. E. McNaughton,				8	12	20	4	0	0	0	2	0	0	2	0	0	6
Addison,	1884	Mrs. Jennie Hyde,	Chester C. Omans,	'91	'05	11	35	46	9	1	2	3	3	2	0	5	1	0	60
Alamo,	1867	Miss Ines Barbour,[a]	Otis D. Crawford,	'72	'08	24	38	62	2	0	3	3	1	7	8	16	0	0	31
Alba,	1879	Mrs. Frank Myers,	John Lambrecht,	'00	'08	16	42	58	6	1	2	3	0	0	2	2	1	0	40
Algansee, **Quincy, R. D. 4,**	1886	Mrs. Frances Foster,	Henry Park Collin,	'69	'08	7	10	17	7	0	0	0	1	0	0	1	0	0	20
Allegan,	1858	Miss Lizzie Hudson,	Clarence W. Long,	'02	'08	35	91	126	30	0	6	6	4	4	0	8	0	0	200
Allendale,	1871	John Van Huizen,	Alexander Lee Allison,	'03	'08	25	49	74	24	0	4	4	0	1	2	3	0	0	44
Allenville,	1892																		
Almont,	1839	Miss Sarah Durham,	Alfred E. Woodruff,	'86	'08	46	108	154	43	12	0	12	2	0	0	2	7	0	136
Alpena,	1862	Charles W. McLean,	Irving W. Stuart,	'04	'08	132	255	387	42	48	9	57	8	9	0	17	17	12	350
Alpine and Walker,[b]	1869	Mrs. Elva Brown,				17	24	41	8	2	0	2	4	1	0	5	2	0	20
Alpine Center,	1895																		
Ann Arbor,	1847	Charles W. Wagner,	Carl S. Patton,	'92	'01	221	330	551	0	21	43	64	4	28	14	46	3	9	300
Armada,	1838	David H. Carter,	Jonathan Turner,	'95	'03	40	124	164	30	9	1	10	3	3	0	6	8	5	200
Athens,	1878	Mrs. Lynn E. Doty,	Edward H. Harbridge,	'84	'09	25	62	87	4	0	4	4	1	2		3			
Atlanta,	1896	Mrs. F. C. Harper,	John Dale Kempster,	'94	'09	2	4	6		0	0	0	0	0	0	0	0	0	25
Augusta,	1849	Mrs. C. P. Smith,				11	31	42	12	0	0	0	3	0	0	3	0	0	
Baldwin,	1879	Miss Maud Townsend,	Albert S. Willoughby,	'90	'07	9	27	36	3	1	3	4	1	0	0	1	0	0	92
Bancroft,	1880	Mrs. Helen J. Parker,	Lincoln Ostrander,	'97	'08	32	96	128	30	6	7	13	1	4	0	5	3	0	100
Bangor, 1st,	1883	James D. Ferguson,	Abraham H. Lash,	'96	'08	15	45	60	0	1	3	4	1	0	19	20	0	1	
,, West,	1893	Mrs. Ella A. Merriman,	Abraham H. Lash,	'96	'08	16	27	43	6	0	0	0	1	2	0	3			25
Baroda,	1892	Miss Josephine Breithaupt,	George P. Endy,	'02	'08	12	23	35	0	6	1	7	0	0	0	0	5	0	24
Bass River,[c]	1892	Peter McMillan,	Alexander L. Allison,	'03	'08	6	11	17	1	0	1	1	2	2	2	6	0	0	10
Batavia, **Sherwood,**	1887	Mrs. Louise Trumbull,	[C. A. Freeman, *M. E.*]		'08	7	12	19	4	0	0	0	0	0	0	0	0	0	40
Bay City,	1875		Charles T. Patchell,	'90	'92														
Beacon Hill,	1902	I. R. Bennett,	Fred Deighton,	'05	'08	1	2	3	0	0	0	0	0	0	0	0	0	0	
Bedford,	1848	Mrs. J. G. Halbert,				27	56	83	11	2	2	4	0	2	0	2	1	0	60
Belding,	1892	Embree B. Lapham,				33	55	88	9	4	8	12	2	4	0	6	0	0	60
Belford,[d]	1896	Mrs. Minnie A. Belford,				4	7	11	0	0	0	0	0	0	0	0	0	0	5
Bellaire,	1883	Miss Minnie E. Youngs,	L. A. Kirkland,	'99	'08	28	70	98	18	1	3	4	0	11	1	12	1	0	
Benton Harbor,	1866	J. D. McKellar,	Arthur C. Diefenbach,	'03	'08	104	255	359	34	1	17	18	7	11	0	18	1	8	155
Benzonia,	1860	Ernest B. Judson,	Harlow S. Mills,	'77	'96	92	160	252	22	4	12	16	7	6	3	16	3	2	150
Berryville,	1878					1	2	3											
Bethel, **Bronson, R. D. 1,**	1890	Mrs. Ida E. Cranson,	[Philip O. Fulgham, *M. E.*]			7	10	17	8	0	0	0	1	2	5	8	0	0	12
Big Prairie,	1887	Myrtle Smith,	George Benford,	'81	'05	11	32	43	8	3	0	3	1	0	0	1	0	0	25

[a] R. D. 14. [b] Grand Rapids, R. D. 14. [c] Robinson, R. D. 1. [d] Grand Blanc, R. D. 2.

CHURCHES	SUNDAY SCHOOL				BENEFICENCE										SALARIES, VALUES, ETC.				
Place	Superintendent		Members	Young People's Societies. Mem.	Foreign Missions	Education	Church Bldg.	Home Missions	Am. Miss. Association	Cong. S. S. and Pub. Soc.	Minister'l Aid	Other Charities	Total	Home Expenditure	Salary, etc.	Date Erection of Church	Value Church Property	Investment Funds	Amt. of Debt
Ada, 1st,	Irwin Wride,		90	75	$5	$	$	$ 10	$	$3	$	$	$18	$200	†$	'71	*$1,200	$0	$0
" 2d,	F. E. Hill,		25				28						28		†	'89	*2,000		300
Addison,	Mrs. Frances Mercer,[a]		133		7		5	23	5	5	5		50	800	†600	'86	*3,500	0	
Alamo,	Walter Rector,[b]		75	10	20		5	6	120				151	623	500	'69	4,500		
Alba,	Mrs. Frank Myers,		94	26	3	2	4	12	2	4	4		31	321	250	'84	*1,500		
Algansee,	Mrs. L. H. Draper,			0			4	5		5			14			1903	*2,500		
Allegan,	Ernest N. Hulley,	h	165	63	22	6	9	96	12	7	7	21	180	1,710	1,000	'64	8,000	5,000	
Allendale,	James Phillips,[c]		82	0	8	2	6	35	8	8	5		72	380	†500	'74	3,000		
Allenville,								25					25		†	'85	*1,200		
Almont,	Mrs. F. E. Emmons,		112	72		8	1	30	7	10	8	7	74	1,176	800	'74	2,000		
Alpena,	Willard T. Warren,		317	175	80			146	20	25		250	521	5,085	1,600	'68	25,000		
Alpine & Walker,	Mrs. Eleanor Averill,[d]		80	50	11			10				50	71	150		'71	4,000		
Alpine Center,					2			2					4						
Ann Arbor,	Prof. J. A. C. Hildner,				524	39		409	64	65	11		1,133		2,600	'75	*60,000		
Armada,	George A. True,		150	40	34			52	5	10		25	126	1,688	800	'45	5,500	351	300
Athens,	Harry L. Hollinger,		80	20	14			26		3		5	48	600	400	'79	4,000		
Atlanta,			0	0											†600		800		
Augusta,	Miss Birdie Moore,		50	0				5					5	88	0	'56	*4,000		
Baldwin,	Rev. A. S. Willoughby,		86	30			4	17		3		5	29	85	†500	'83	2,700		
Bancroft,	Eugene E. Harris,		106	39				23		6		5	34	1,108	600	'86	5,500		180
Bangor, 1st,	Frank W. Gilbert,		75	35	15			16		6			37	650	440	'83	6,000		
" West,	George R. Hobbs,		110					26					26	355	†280	'79	*800		
Baroda,	Charles W. Nye,		86	35			2						2	300	†325	'96	*2,200		100
Bass River,				0	1		3	3		1			8	66	†100	'92	*1,000		
Batavia,	Mrs. Ella Wilcox,		20	0						2		7	9	110	156	'90	*1,200		360
Bay City,					16			34	8	15			73			'76	*22,000		
Beacon Hill,	Mrs. Samuel Rickard,		56											326	†300	1903	*2,200		
Bedford,	E. W. Jordon,			0				20					20	650	550	'93	3,000		
Belding,	Byron F. Brown,	h	85	0	6		5	34		3	2	50	100	1,600	900	'79	7,000		850
Belford,			0	0											115	'97	*1,200		
Bellaire,	Chaney B. Canniff,	h	80	50	3		10	17		4		0	34	584	†	'83	*3,500		
Benton Harbor,	A. R. Arford,	h	469	21	46	18	13	329	42	52	18	122	640	2,833	1,500	'91	*25,000		
Benzonia,	Herbert B. Woodward,	h	285	110	209	130	10	150	65	17	1	180	762	1,260	800	'88	5,000		
Berryville,																			
Bethel,	Francis K. Bronson,	h	40	0			2			3		5	10		100	'91	4,000		
Big Prairie,	Charles Scudden,	h	30	20	3		3	5		2		2	15	100	†100	'94	*1,000		

[a] Jerome, R. D. [b] Kalamazoo, R. D. [c] Jennison, R. D. [d] Grand Rapids, R. D. † Missionary aid to salary. * No parsonage.

CHURCHES		CLERKS	MINISTERS			MEMBERS				ADMITTED			REMOVED				BAPT.		
City or Town	Org.	Name	Name	Ord.	C'd	Ma.	Fe.	To.	Ab.	C.	L.	To.	Di.	L.	R.	To.	Ad.	Inf.	Fam.
Big Rapids, 1st,	1876	L. F. Stengel,	David G. Blair,	'93	'04	76	148	224	30	2	6	8	4	1	0	5	2	0	160
,, Township,	1893	Mrs. Lizzie Strouse,	David G. Blair,	'93	'04	10	28	38	4	0	0	0	2	2	0	4	0	0	25
Big Rock,	1887	John Henderson,	J. D. Kempster,	'94	'09	9	7	16	0	0	0	0	0	0	0	0	0	0	40
Bradley,	1879	Mrs. Grace L. Stromberg,	[E. Humphrey, *M. E.*]		'08	17	20	37	11	0	2	2	2	4	0	6	0	0	20
Breckenridge,	1881	Dr. L. A. Howe,	[George H. Coman, *Lic.*]		'08	30	54	84	15	0	0	0	1	9	0	10	0	0	50
Bridgeport,	1868	W. H. Howe,	[Hurd A. Drake, *Pres.*]		'08	5	26	31	7	0	0	0	2	2	11	15	0	0	50
Bridgman,	1879	C. E. Whitten,	George P. Endy,	'02	'08	13	23	36	7	2	4	6	0	2	3	5	2	0	30
Brimley,	1879	Mrs. Estelle Scribner,	[Frank McCorkle, *Evan.*]		'08	4	15	19	2	2	2	4	0	0	0	0	0	5	75
Bronson,	1868	Mrs. Cora Chapman,				23	56	79	30	1	0	1	2	0	0	2	1	0	96
Buckley,	1906	Mrs. L. A. Skinner,	[George D. Lyford, *Lic.*]		'08	8	18	26	8	4	6	10	0	4	0	4	2	1	75
Butternut,	1892	Walter Huyck,				18	34	52	3	0	0	0	0	0	0	0	0	0	12
Cadillac,	1883	Fred S. Lamb,	E. J. Millington,	'08	'08	63	111	174	20	15	9	24	6	0	0	6	6	21	200
Calumet,	1873	Ed. S. Grierson,	Luther K. Long,	'83	'05	122	222	344	54	8	3	11	4	4	0	8	3	10	250
Canandaigua,	1859																		
Cannon,[a]	1846	Thomas W. Clark,	A. H. Sturgis,	'89	'08	68	73	141	52	0	2	2	0	1	0	1	0	0	40
Cannonsburg,	1875																		
Carmel, **Charlotte, R. D.**,	1883	J. W. Clement,	[Wm. H. Skentlebury, *Lic.*]		'08	15	29	44	16	0	0	0	3	4	0	7	0	0	35
Carson City,	1872	George Knowles,	George W. Dell,	'85	'04	28	80	108	40	3	0	3	0	5	0	5	3	0	70
Carsonville,	1887	Mrs. Emma C. Meyer,	[Thomas Ainslee, *Lic.*]		'05	18	41	59	17	0	0	0	1	0	0	1	0	0	200
Cedar,	1902																		
Cedar Run,	1903																		
Cedar Springs,	1870																		
Central Lake,	1884	Nellie Dean,	Clement Upham,	'06	'08	29	26	55	9	6	3	9	0	5	0	5	1	1	75
Ceresco,	1869	Miss Belle Maisner,				12	26	38	13	3	0	3	1	2	0	3	1	0	20
Charlevoix,	1882	Mrs. H. S. Harsha,	Holden A. Putnam,	'86	'05	44	93	137	2	0	3	3	3	3	11	17	0	1	107
Charlotte,	1851	John Ensing,	Thomas R. McRoberts,	'91	'02	54	161	215	20	0	8	8	8	4	0	12	0	4	200
Chase,	1873	Mrs. O. J. Caldwell,				3	22	25	8	0	0	0	0	1	0	1	0	0	25
Chassell,	1890	Mrs. John Daley,	[William Steensma, *Lic.*]		'07	11	18	29	5	0	2	2	0	0	0	0	0	2	35
Cheboygan,	1872	George Irwin,	James F. Fryer,	'99	'07	30	117	147	13	13	4	17	4	1	0	5	3	9	200
Chelsea,	1849	Mrs. O. J. Walworth,	Martin Lee Grant,	'01	'05	84	148	232	40	2	0	2	3	4	1	8	2	3	165
Chesterfield, **New Baltimore**,	'47	Dea. M. F. Devinney,	[Gordon Speer, *Lic.*]		'09	8	21	29	5	0	0	0	0	0	0	0	0	0	14
Chester Station,[b]	1884	Mrs. Laura Ash,	[Wm. H. Skentlebury, *Lic.*]		'08	4	16	20	0	0	1	1	0	1	0	1	0	0	
Chippewa Lake,	1885		George E. Brown,	'08	'09														
Clare,	1872	Mrs. Wm. N. Cole,	Noah J. Myers,	'86	'09	22	99	121	19	9	0	9	1	1	0	2	0	0	
Clarksville,	1894	E. H. Whitney,	[Cleo W. Clemo, *Lic.*]		'07	32	52	84	26	0	0	0	2	1	0	3	0	0	40
Cleon and Marilla,[c]	1879	William J. Ridout,	Frank Fulkerson,	'02	'08	5	7	12	0	1	0	1	0	0	0	0	0	0	20
Clinton,	1844	Dea. C. M. Halliday,				67	161	228	30	25	10	35	1	2	0	3	12	3	100
Coloma,	1853	Mrs. Clara M. Ball,	William D. J. Stevenson,	'85	'08	11	27	38	10	1	3	4	2	4	0	6	1	0	35
Columbus,	1851	Dea. Nathan B. Clark,	William W. Gadd,	'88	'03	55	75	130	28	5	0	5	2	1	0	3	4	3	80
Conklin,	1896	Mrs. Mary L. Maycroft,	[Fred W. Sass, *Lic.*]		'06	8	26	34	6	5	9	14	0	0	0	0	2	1	150

[a] Rockford, R. D. 26. [b] Charlotte, R. D. 7. [c] Copemish, R. D. 2.

CHURCHES	SUNDAY SCHOOL			Y.P.S.	BENEFICENCE									Home Exp.	SALARIES, VALUES, ETC.				
Place	Superintendent		Mem.	Mem.	Foreign Miss.	Ed'n	Ch. Bdg	Home Miss.	A. M. A.	S. S.	Min. Aid	Other	Total		Salary, etc.	Ch. Erec.	Value of Ch. Prop.	Inv. Funds	Amt. of Debt
Big Rapids, 1st,	Max E. Lown,		150	57	$5	$	$25	$40	$	$10	$	$	$80	$5,000	$675	1907	*$13000		$4,900
,, Township,	George Harter,		34	0			10	1					11	184	125	1908			
Big Rock,	Clarence A. Rice,		30												†600	'97	*1,500		
Bradley,	Mrs. Ida C. Mills,		40				2	4		3	1		10	300	200	'79	*1,500		
Breckenridge,	George W. Selleck,		65	25	1		8	10		3			22	684	†600	'86	5,000		
Bridgeport,	Daniel Ellis,		50	0	3	2		3		3			11	700	600	'68	5,000		
Bridgman,	C. E. Whitten,		60				2	19		4			25	300	†325	'81	3,500		
Brimley,	Mrs. Estelle Scribner,		100	24				10		12		20	42	363	†175	'79	1,800		50
Bronson,	Mrs. Ida M. Clark,		139	0	2			29		3			34			'88	4,000		
Buckley,	Allen Wightman,		130	50			2	11				3	16	726	†125	1906	*3,000		465
Butternut,	Eli Boyer,		50					15		4			19	230	†190	1900	*2,000		
Cadillac,	H. H. Yohe,		160	35				43		10		43	96	2,900	1,500	'83	18,500		
Calumet,	Lucius W. Killmar,	h	378	0	175	35	97	190	129	55	36	530	1,247	3,221	1,650	'73	14,000		
Canandaigua,																			
Cannon,	C. F. Busch,		50				7	9					16	600	500	1906	4,000		
Cannonsburg,																'75	*2,000		
Carmel,	Frank Jacops,	h	60	20			2	5					7	142	200	'84	*1,000		
Carson City,	John W. Hallett,		100					7		9	12		28		800	'76	*4,000		
Carsonville,	George C. Houghtby,		52	60						6			6		240	'87	3,000		
Cedar,							1	6			1		8			1903	*1,600		
Cedar Run,															†				
Cedar Springs,							2	10		2			11		†	'84	4,000		
Central Lake,	Mrs. E. A. Fox,		70	33			25	6		2	3		36	700	†600	1901	3,000		500
Ceresco,	David Vollick,		30	0				15		3			18	350	†350	'71	*2,000		
Charlevoix,	Albert F. Bridge,		118	20	41	18	11	85	6	18	7	12	198	1,281	1,100	'84	12,000		1,550
Charlotte,	Dr. Bert Cole,		300	0	117	5	5	150	5	15		50	347		1,400	'76	42,000		
Chase,	John Spear,	h	30					18		4			22	80		'74	1,200		
Chassell,	C. F. Hall,		75	0			30	26		11			67	1,621	720	'93	5,500		400
Cheboygan,	George G. Brown,		175	20	19			81					100	2,340	1,200	1902	13,000		375
Chelsea,	Mrs. J. Bacon,		160	33	3	5	10	122	16	11	2	20	189	1,575	900	'94	15,000		1,000
Chesterfield,	F. L. Hart,		41	0	2			3					5	130	200	'56	*1,600		
Chester Station,	Mrs. J. McLaughlin,		26					2					2	175	150	'84	*1,000		
Chippewa Lake,								11					11		†	'85	*1,000		
Clare,	Edgar G. Welch,							15					15			'73	5,000		850
Clarksville,	F. E. Richards,		85	23			2			4			6	658	466	'94	*2,000		
Cleon & Marilla,	William J. Ridout,[a]		30		2			9		1			12		†225	1902	*1,000		
Clinton,	William S. Kimball,	h	163	55	102	7	14	135	22	38	10	72	400	1,300	920	'44	7,000		
Coloma,	Mrs. W. H. Ball,		85	26	15			13		3		7	38	249	150	'54	*1,700		
Columbus,			75	24	7			25		25			57	579	260	'60	1,200		
Conklin,	Geo. W. Bowser,[b]	h	357	40	13		2	20		3	1		39	650	†600	'96	*2,500		

[a] Copemish, R. D. 2. [b] Coopersville, R. D. 2. † Missionary aid to salary. * No parsonage.

CHURCHES		CLERKS	MINISTERS			MEMBERS				ADMITTED			REMOVED				BAPT.		
City or Town	Org.	Name	Name	Ord.	C'd	Ma.	Fe.	To.	Ab.	C.	L.	To.	Di.	L.	R.	To.	Ad.	Inf.	Fam.
Constantine,	1888	Dea. Charles T. Steers,	Wilmot E. Stevens,	'00	'08	39	79	118	9	7	3	10	2	2	0	4	0	1	100
Cooks,	1898	Mrs. Mary Fulsher,	[W. C. Bowins, *Lic.*]		'06	7	14	21	6	4	0	4	0	0	0	0	2	7	25
Cooper,[a]	1843	J. H. Skimer,	George W. Kinney,	'86	'07	24	49	73	16	1	2	3	3	8	0	11	1	0	60
Copemish,	1890	Mrs. Alonzo Chubb,	Frank Fulkerson,	'02	'05	0	7	7	0	0	0	0	0	3	2	5	0	0	50
Coral,	1872	Mrs. Belle Johnston,	John W. Sherwood,	'99	'08	22	48	70	5	3	4	7	0	0	0	0	2	3	70
Corinth,	1893	Mrs. F. M. King,	George W. Brownback,	'99	'08	18	19	37	18	2	2	4	1	2	0	3	2	0	30
Covert,	1870	Mrs. Laura E. Spelman,	Henry M. Lyman,	'92	'08	68	138	206	51	4	5	9	4	6	2	12	1	5	175
Crystal,	1877	Mrs. Pearl King,				17	38	55		0	1	1	0	3	0	3	2	2	
Custer,	1879	Margaret Chisolm,				4	25	29	12	1	1	2	0	2	0	2	0	3	45
Deerfield,	1900																		
Delta,	1852																		
Detroit, 1st,	1844	Dea. David Ogilvie,	Gaius Glenn Atkins, *i.*‡	'95	'06	382	639	1021	145	61	30	91	10	30	2	42	21	17	700
,, Woodward av.,	1866	Dea. W. H. Burr,	William Byron Forbush, *i.*	'92	'06	85	192	277	54	5	14	19	6	6	0	12	0	6	170
,, Fort st.,	1881	Theo E. Trombley,	William H. Warren,	'69	'07	115	230	345	21	9	6	15	4	5	0	9	3	16	375
,, Mt. Hope,	1889	Charles J. Weber,	[J. E. Maunders, *Lic.*]		'07	43	75	118	4	6	1	7	1	4	0	5	5	3	60
,, Brewster,	1894	Frank B. Williams,	Mac H. Wallace,	'88	'02	168	241	409	21	40	10	50	2	8	35	45	4	8	400
,, Boulevard,	1897	Reginald S. Blomfield,	Wm. J. Jacobs,	'96	'99	90	173	263	30	30	20	50	1	8	5	14	14	8	350
,, North,	1902	Fred A. Hunt,	Carl Sumner Jones, *i.*	'97	'06	145	292	437	34	16	32	48	4	18	0	22	6	24	450
,, Highland Park,	1908	Alex. R. Coles,	E. Wilber Caster,	'07	'07	25	34	59	2	43	16	59	0	0	0	0	3	1	50
Dexter,	1839	O. V. Mattison,	A. L. Woodlock,	'95	'07	20	53	73											
Douglas,	1882	Frank W. Wade,	Frederick W. Bush,	'71	'06	29	69	98	23	1	2	3	1	1	0	2	1	5	43
Dover,	1887																		
Dowagiac,	1850	Samuel P. Savage,	John T. Walker,	'89	'05	19	102	121	12	2	5	7	2	0	0	2	1	3	175
Drummond,	1893	Mrs. Etta S. McAdam,	George D. Strickland,	'89	'93	6	4	10	2	0	0	0	0	1	0	1	0	0	50
Dundee,	1837	Mrs. Jessie V. Libbey,	George Hill,	'88	'07	23	57	80	17	0	10	10	0	0	0	0	0	3	150
Durand,	1896	Matthew Grimes,	Travor C. Jones,	'93	'07	16	32	48	12	0	0	0	0	2	0	2	0	2	26
East Gilead,	1865		[Philip O. Fulgham, *M. E.*]																
Eastlake,	1882																		
East Lansing,	1907	E. H. Rider,	Fred W. Corbett,	'90	'08	51	45	96	11	2	14	16	0	2	0	2	1	1	100
Eastmanville,[b]	1866	Miss Kate A. Garrison,	Walter D. King,	'81	'07	4	9	13	3	0	0	0	2	4	0	6	0	0	12
East Nelson,[c]	1888	W. D. Benjamin,				8	19	27	0	0	1	1	0	0	0	0	0	2	50
East Newton,	1882																		
East Paris,[d]	1860	Mrs. Ellen Hendershott,	George H. Hancock,	'86	'08	10	27	37	6	0	0	0	0	0	0	0	0	0	30
Eastport,	1885																		
Eaton Rapids,	1843	Miss Jeanette Hosler,	John Claflin,	'86	'08	25	96	121	28	4	3	7	1	3	0	4	1	0	100
Echo,	1903		Ephraim M. Corey,	'72	'03	6	10	16	8	0	0	0	0	0	0	0	0	0	150
Edmore,	1879	Eva A. Giles,	J. C. Gibson,	'98	'06	19	40	59	8	0	0	0	1	0	0	1	0	0	300
Ellsworth,	1888	Mrs. Fannie Patterson,	Clement Upham,	'06	'08	8	11	19	3	1	0	1	0	0	0	0	0	0	15
Essexville,	1883																		

[a] Kalamazoo, R. D. 12. [b] Coopersville, R. D. 3. [c] Sand Lake, R. D. 38. [d] Grand Rapids, R. D. 11. ‡ Rev. William J. Campbell, *asst.*

CHURCHES	SUNDAY SCHOOL		V.P.S.	BENEFICENCE									Home Exp.	SALARIES, VALUES, ETC.				
Place	Superintendent	Mem.	Mem.	Foreign Miss.	Ed'n	Ch. Bdg	Home Miss.	A.M.A.	S.S.	Min. Aid	Other	Total		Salary, etc.	Ch. Erec.	Value of Ch. Prop.	Inv. Funds	Amt. of Debt
Constantine,	Hermon E. Crow,	126	0	$18	$	$	$60	$	$13	$	$28	$119	$1,503	$900	'88	*$15000	$2,000	$
Cooks,	Miss Grace Fulsher,	30				1	5					6	226	†250		*1,500		
Cooper,	Mrs. Laura Sherwood,	70					30		5			35	900	500	'55	3,000		
Copemish,	Mrs. John Hausbal,	26	0				6					6	208	†255	'92	1,200		
Coral,	Herbert H. Rhodes,	80	60		2		25		7	4		38	60	†250	'72	*3,300		
Corinth,	Mrs. F. M. King,[a] h	40	15	5		5	5	1	5		3	24	250	150	'93	*2,500		
Covert,	Geo. C. Ross,[b]	157	39	25			44	13	6		14	102	1,170	700	'79	6,000	900	
Crystal,	Mrs. Clyde LaSalle,	81	35				20		6			26	450	†200	'77	2,500		
Custer,	R. B. Gregg, h	50	0	3			41					41	608	†550	'89	2,400		
Deerfield,																*2,000		
Delta,																		
Detroit, 1st,	Charles E. Baxter,	350	160	2,090	742	6,817	2,375	457	791	112	3,451	16,635	13,689	6,000	'92	*180000		
„ Wood'd av.,	Rev. William B. Forbush,	159	0	216			772		6			994	7,500	3,500	'74	*50,000		
„ Fort st.,	F. Schmidt,	343	77	54	20		164				18	256	2,985	1,500	1902	*33,333		
„ Mt. Hope,	Henry J. Stecker,	141	42	5			10		2			17			'89	*10,000		
„ Brewster,	Frank Kennedy,	375	80	146			162		24	4	28	364	10,087	2,000	1906	*15,000		10,000
„ Boulevard,	William Barrows,	450	140	21			59		23		32	135	2,600	1,000	'97	*8,000		
„ North,	H. B. Clement,	412	61	150	9	14	218	26	25	14	46	502	15,310	2,600	1908	*15,000		13,000
„ Highland P.,	S. E. Clark,	55	0										900	†720	1909	*7,000		3,500
Dexter,							20		3		100	123	650	500	'83	5,000		
Douglas,	Mrs. L. E. Bush,	81	26	15		8	20		9	5		57	615	500	'84	2,800	200	
Dover,						2						2			'89	*1,200		
Dowagiac,	O. G. Beach,	175	0	18		10	72	10	15			125	1,250		'55	10,000		
Drummond,	Joseph N. McAdam, h	40	0			10	7		1	8	11	37	16		1901	*900		
Dundee,	L. J. Ostrander,	65	30				9		5			14	700	†600	1901	8,000		2,282
Durand,	Mrs. F. N. Conn,	100	25	2			33		4	5		41	750	†800	'99	*6,500		
East Gilead,				6			5					11			'81	*1,550		
Eastlake,									5			5			'99	*5,000		
East Lansing,	Thos. C. Blaisdell,	125	100										1,952	†1,200		*1,500		
Eastmanville,	Henry B. Garrison,[c]	50	0	5		2	10					17	143	†130	'71	*3,000		
East Nelson,	Mrs. Geo. Newman,[d]	60	0			3	2					5	250	200	'89	*800		
East Newton,							1					1						
East Paris,	Mr. Wager,[e]	36	0	4			21		5			30	274	260	'86	*2,000		
Eastport,															'89	*500		
Eaton Rapids,	Mrs. Laura C. Hyde,	74	0	30			31	6	8			75	1,197	850	'77	8,000		
Echo,	Miss Ruby Calkins,	125					9				1	10	150	†300				
Edmore,	C. E. Groves,	60	50			5	22					27	1,109	†250	'81	4,000		146
Ellsworth,	W. A. Boss,	20	18			7	13	1		2		23	161	†200	1900	*1,200		
Essexville,							3		3			6		†	'74	2,500		

[a] Ross, R. D. 61. [b] South Haven, R. D. [c] Coopersville, R. D. 3. [d] Sand Lake, R. D. 38. [e] Grand Rapids, R. D. 11. † Missionary aid to salary. * No parsonage.

CHURCHES		CLERKS	MINISTERS			MEMBERS				ADMITTED			REMOVED				BAPT.		
City or Town	Org.	Name	Name	Ord.	C'd	Ma.	Fe.	To.	Ab.	C.	L.	To.	Di.	L.	R.	To.	Ad.	Inf.	Fam.
Excelsior,	1879					1	3	4	0	0	0	0	0	0	0	0	0	0	
Farwell,	1872	Clarence Armstrong,	[Orin N. Beldin, *Lic.*]		'07	20	45	65	9	7	2	9	1	4	0	5	2	1	100
Fayette,	1887	Miss Adelle M. Elliott,	[Duncan McKenzie, *Lic.*]		'07	2	7	9	2	1	0	1	2	0	0	2	0	2	26
Fenwick,	1894	Thomas W. Worden,	[Fred Pinch, *Lic.*]		'06	10	15	25	10	2	5	7	2	0	0	2	0	0	50
Fern,	1902	Mrs. Lulu Davidson,				2	5	7	0	0	0	0	0	0	0	0	0	0	4
Filer City,	1883																		
Flat Rock,	1858	Mrs. Weltha Stoflet,	John F. Hutchinson,	'93	'00	58	115	173	15	1	0	1	2	1	0	3	1	2	65
Flint,	1867	David P. Halsey,	Ernest Evans,	'95	'07	40	152	192	39	16	23	39	5	12	0	17	16	3	125
Frankfort,	1868	Mrs. Rose M. Woodward,	John H. Hull,	'82	'04	20	56	76	17	9	0	9	1	1	0	2	6	0	100
Fredonia, **Marshall,**	1863	Mrs. E. Wilson,				9	10	19	7	0	0	0	0	0	0	0	0	0	10
Freeland,	1891	Mrs. Ida F. Wyman,				11	26	37	0	0	1	1	1	0	0	1	0	0	35
Freeport,	1877	Isaac E. Moore,	John E. June,	'85	'08	27	53	80	10	1	0	1	1	7	10	18	1	6	50
Fremont,	1875	Mrs. Jeanetta E. Skinner,	Joseph A. Russnell,	'01	'08	37	108	145	23	1	1	2	0	2	0	2	1	4	115
Fruitport,	1873	Mrs. Frank Bowles,	Frank Blomfield,	'87	'03	3	17	20	3	0	0	0	0	0	0	0	0	0	20
Galesburg,	1835	Miss Louise Mack,	Henry C. Snyder,	'88	'07	20	67	87	13	4	1	5	5	5	3	13	4	0	80
Garden,	1887	Miss Hattie Ansell,	[Duncan McKenzie, *Lic.*]		'07	3	6	9	1	1	1	2	0	0	0	0	0	3	48
Gaylord,	1877	Mrs. Eunice R. Mitchell,	Ulysses G. Rich,	'89	'06	30	53	83	13	1	6	7	3	10	2	15	1	2	75
Gilmore, **Benzonia, R. D. 1,**	'85	Dea. Geo. F. Baker,	Clement J. Strang,	'01	'07	12	30	42	2	0	0	0	0	0	0	0	0	0	35
Gladstone,	1887	Mrs. O. U. Kurker,	George C. Empson,	'87	'90	11	18	29	4	1	0	1	0	1	1	2	0	8	26
Grand Blanc,	1833	Mrs. Clara C. Cook,	[Preston W. Bradley, *Pres.*]		'08	36	65	101	16	0	3	3	0	2	0	2	0	0	60
Grand Haven,	1858	Miss Fannie Dickinson,	Samuel C. Carson,	'94	'08	23	46	69	15	8	3	11	0	5	0	5	0	0	70
Grand Junction,	1881	Mrs. E. E. Shaw,	William H. Skentlebury,	'75	'07	11	17	28	1	0	0	0	2	1	0	3	0	5	75
Grand Ledge,	1864	George W. Little,	Wayne L. Waters,	'08	'07	47	131	178	20	1	8	9	0	3	1	4	0	1	250
Grand Rapids, 1st,	1836	Miss Adriana Van Doorn,				336	660	996	150	16	5	21	8	28	0	36	4	9	500
,, 2d,	1870	Miss Frances A. Tuck,	Samuel T. Morris,	'90	'04	109	234	343	34	15	9	24	1	11	0	12	3	28	200
,, South,	1878	Jesse D. Fry,	Charles O. Grieshaber,	'97	'09	103	247	350	20	5	7	12	8	19	1	28	0	1	400
,, Smith Memorial,	1888	John L. Lynch,	Herbert McConnell,	'98	'07	37	109	146	0	14	1	15	0	7	0	7	5	28	130
,, Plymouth,	1892	Miss Anna Kellogg,	Karl Owen Thompson,	'07	'08	91	146	237	20	15	6	21	3	14	0	17	5	10	200
,, East,	1894	William Valentine,	George H. Hancock,	'86	'08	23	60	83	3	1	13	14	0	3	0	3	0	0	
,, Wallin Memorial,	1896	Mrs. E. M. Denison,	John T. Husted,	'68	'08	52	94	146	8	0	4	4	2	3	1	6	0	7	
Grandville,	1839	Miss Helen L. Henshaw,	Mortier C. Bullock, *i.*	'06	'07	15	26	41	8	6	1	7	0	2	0	2	4	10	75
Grass Lake,	1835	Mrs. David Rowe,	Samuel D. Wellwood,	'96	'09	43	81	124	30	0	2	2	1	3	0	4	0	0	60
Greenville,	1852	William E. Bradley,	Jas. F. Halliday, *i.*	'06	'06	94	228	322	42	51	0	51	6	3	0	9	8	3	275
Hamburg, **Chislom,**	1878	Grant Dunning,	Albro C. Gates,	'07	'07	20	36	56	0	3	1	4	0	0	0	0	2	0	21
Hancock,	1862	John M. Wagner,	J. Sidney Gould,	'94	'05	117	204	321		16	1	17	7	8	0	15	2	6	210
Harrison,	1887	Mrs. Emily Cleveland,	[Henry J. Barnes, *Lic.*]		'08	14	33	47	7	13	3	16	0	1	0	1	7	1	
Hart,	1868	Mrs. Ella G. Hubbard,	Frederick Bagnall,	'86	'03	34	77	111	26	10	2	12	0	4	0	4	3	0	200
Hartford,	1883																		
Hartland, **Brighton, R. D. 4,**	'44	Mrs. Ida I. Clark,	[Burton D. Snook, *Lic.*]		'08	11	14	25	8	0	0	0	3	0	0	3	0	0	19
Helena, **Harbor Beach,**	1889	W. H. Fyfe,				6	6	12	0	0	0	0	0	0	0	0	0	0	20

CHURCHES	SUNDAY SCHOOL		V.P.S.	BENEFICENCE									Home Exp.	SALARIES, VALUES, ETC.				
Place	Superintendent	Mem.	Mem.	Foreign Miss.	Ed'n	Ch. Bdg	Home Miss.	A.M.A.	S.S.	Min. Aid	Other	Total		Salary, etc.	Ch. Erec.	Value of Ch. Prop.	Inv. Funds	Amt. of Debt
				$	$	$4	$	$	$	$	$	$4	$	$		$	$	$
Excelsior,																		
Farwell,	J. T. Northon,	81	34			3	29		1			33	523	†500	'75	2,200		
Fayette,	Miss Lydia Watson,	14	0				5					5		†300				
Fenwick,	Harry Lee,	40					3	1	30			34	268	200	'92	*2,500		
Fern,	Herman Bedker,	35	0											†100	1908	1,200		400
Filer City,							5					5			'84	*500		
Flat Rock,	Frank S. Peters,	65	20			10	18		8			36	725	450	1901	6,850		
Flint,	Robert Pierpont,	140	56	69	9	7	35	17	7	4	120	268	2,274	1,000	1900	20,000		
Frankfort,	George L. Wood,	182	29	5		5	11	5	5		1	32	1,382	600	'71	6,000		400
Fredonia,	James Bills, Marshall, R.D.,	30	0				1					1		†	'69	1,700		
Freeland,	Watson A. Lewis,	40							3			3	400	†500	'92	2,500		500
Freeport,	Ella Shepard,						8					8		550	'77	3,000		400
Fremont,	J. B. Scott,	150	38	40	8	21	74	13	19	8	8	191	1,528	1,000	'75	3,000		
Fruitport,	L. R. Harris,	50	0											150	'73	*1,000		
Galesburg,	Rev. Henry C. Snyder,	106	0	20	1	2	45	3	2	3		76	1,133	650	'61	7,500		
Garden,	Mrs. L. Walch,	31	0	2			14					16	292	†300	'94	2,200		
Gaylord,	Sanford W. Buck,	66	0			6	61		8	7		82	1,649	750	'79	6,000		
Gilmore,	Levi Gray,[a]	65	20			6	6					12	114	104	'88	*800		
Gladstone,	C. H. Scott,	70		5			12		6		15	38	480	150	'87	3,000		
Grand Blanc,	Dr. James W. Parker, h	92	0	24		4	22	5	11	6		72	596	480	'85	7,000		
Grand Haven,	C. N. Dickinson,	115	35	13		10	16	8	10	5	11	73	1,250	700	'71	30,000	5,000	
Grand Junction,	W. H. Skentlebury,	50	20	3		9	15		3	1		31	838	†500	'81	2,000		300
Grand Ledge,	W. T. Vanderbilt,	172	40	18	7	14	65	6	6	5	5	126	1,505	800	1904	11,500		1,645
Grand Rap's, 1st,	W. H. Kinsey,	500	45	900	3025	1,000	950	100	50	25	5,000	11,050	11,500	3,500	'68	80,000	100	
,, 2d,	John Hawes, h	418	87	32			71	24	19		59	205	2,786	1,400	1900	*18,000		
,, South,	Fred M. Luther, h	402	67	81	30	20	125	15	20	5	14	310	3,948	1,600	'86	*9,000		400
,, Smith Mem.,	N. Cairns, h	225	50	24		29	26	20	6		28	133	975	†1,050	'88	*12,000		50
,, Plymouth,	A. J. Allen, h	378	45	34		3	87	10	20		146	300	2,368	1,000	'93	*10,375		1,400
,, East,	Carlton Austin,	206	44	14			47		15			76	712	†900	'96	*2,700		
,, Wallin Mem.,	Mrs. F. Waterman,	208	65	19			12		5		48	84	1,242	†900	1906	*12,950		2,250
Grandville,	John DeGraft, h	120	35	10		3	5		7	1		26	626	800	'56	3,000		100
Grass Lake,	William K. Crafts,	115	10	23	3	3	58	3	3	2	15	110	1,431	800	'74	15,500		
Greenville,	Charles M. Miller,	291		71	5	5	81	12	22	3	236	435	6,868	1,600	'79	35,000		
Hamburg,	W. W. Hendrick,	40	0				5					5	200	160	'78	*2,000		
Hancock,	Angus F. Macdonald,	209	0	183	19	20	136	42	28	24	90	542	3,842	1,800	'62	20,000		
Harrison,	F. Weatherhead,	78	14			5	49		6	2		62	565	†425	'87	4,350		
Hart,	Algernon Whalley, h	286	24	10	5	10	50	15	17	5	25	137	1,550	1,000	'87	8,500		100
Hartford,							10		3			13			'84	*2,500		
Hartland,	H. W. Clark,[b]	28					10				7	17	284	†225	'58	*2,700		
Helena,	Milo Smith,[c] h	48	0						24			24	10		'89	*800		150

[a] Benzonia, R. D. 1. [b] Brighton, R. D. 4. [c] Harbor Beach. † Missionary aid to salary. * No parsonage.

CHURCHES		CLERKS	MINISTERS			MEMBERS				ADMITTED			REMOVED				BAPT.		
City or Town	Org.	Name	Name	Ord.	C'd	Ma.	Fe.	To.	Ab.	C.	L.	To.	Di.	L.	R.	To.	Ad.	Inf.	Fam.
Hersey,	1870	Mrs. Annie Proctor,	[Edric Collins, *Lic.*]		'05	8	43	51	1	9	17	26	0	1	0	1	6	2	125
Hetherton,	1886																		
Highland,	1884	Dea. Chas. H. Adams,	[Burton D. Snook, *Lic.*]		'08	19	34	53	28	0	0	0	0	0	0	0	0	3	35
Hilliards,	1882	Mason E. Parmelee,	Stephen Vaughn,	'95	'07	15	26	41	6	2	2	4	0	0	0	0	1	0	25
Homestead,[a]	1864	William Reiner,	[Walter E. Lyon, *Lic.*]		'08	12	23	35	5	1	4	5	0	0	0	0	1	0	20
Honor,	1895	Lizzie Tillie,	[Walter E. Lyon, *Lic.*]		'07	12	25	37	0	6	7	13	0	2	0	2	5	0	
Hopkins, 1st,	1857	Mrs. Hattie Wise,	[Edward Humphrey, *Lic.*]		'09	13	26	39	4	0	0	0	1	0	0	1	0	0	50
,, 2d,	1878	D. B. Ridder,	Stephen Vaughn,	'95	'07	32	73	105	24	12	4	16	0	4	1	5	7	0	
Howard City,	1890	Mrs. Helen Van Denbergh,	John Wright Sherwood,	'99	'08	15	30	45	18	3	2	5	2	4	0	6	0	0	50
Hubbardston,	1865																		
Hubbell,	1893	George E. Johnston,	Charles H. Harger,	'93	'08	28	62	90	25	24	3	27	3	2	6	11	0	9	70
Hudson,	1836	Dea. Charles B. Stowell,	Milo J. Sweet,	'00	'05	79	169	248	61	27	7	34	3	1	0	4	16	2	195
Hudsonville,	1877	Jesse B. Densmore,	Isaac B. Lillie,	'86	'07	27	51	78	28	0	2	2	1	1	20	22	0	0	40
Imlay City,	1872	Robert A. McRoy,	Theodore C. Williams,	'01	'08	25	72	97	10	5	4	9	2	6	9	17	2	4	70
Ironton, **Charlevoix, R.D.2,**	'86	Mrs. Harriet Allen,	Holden A. Putnam,	'86	'06	9	26	35	11	2	2	4	1	6	0	1	0	0	50
Iroquois,	1889																		
Isabella,	1900	Mrs. Nellie J. Tennis,	[Wm. C. Bowins, *Lic.*]		'06	2	5	7	0	2	0	2	0	0	0	0	1	3	10
Jackson, 1st,	1841	Harry Holton,	Bastian Smits,	'84	'01	93	242	335	79	7	6	13	8	8	2	18	3	8	
,, Plymouth,	1892	Miss Meryl Longheed,	Allen J. Blair,	'99	'07	32	63	95	13	0	4	4	0	1	0	1	3	5	100
Jefferson, **Osseo, R. D. 26,**	1894	Miss Florence Hannibal,				14	19	33	9	0	0	0	0	0	0	0	0	0	20
Jenison,	1903	Miss Angie Moody,	Motier C. Bullock,	'06	'08	9	20	29	11	1	2	3	1	1	1	3	2	0	35
Jerome,	1867																		
Johannesburg,	1902	Lucy Gingell,	Andrew B. Imrie,	'06	'06	15	25	40	0	3	0	3	0	8	0	8	1	3	50
Johnstown and Barry,[b]	1865	John Verdine,	[Charles Palmatier, *M. E.*]		'06	13	30	43	11	0	0	0	1	4	0	5	0	0	15
Kalamazoo,	1835	Miss Zalia M. Clark,	Howard Murray Jones,	'98	'03	203	417	620	88	22	14	36	9	7	5	21	11	7	400
Kalkaska,	1875	Mrs. William Childs,	[Carlton W. Scott, *Lic.*]		'08	20	51	71	9	1	3	4	1	2	0	3	0	0	50
Kendall,	1888	Chester M. Kingsley,	Amos E. Cragg,	'85	'08	10	26	36	11	4	2	6	0	4	0	4	3	0	30
Kenton,	1895	Mrs. Wm. H. Shingler,				1	11	12	1	0	0	0	0	5	0	5	0	0	25
Kinderhook,	1859																		
Laingsburg,	1864	Miss Frieda E. Lee,	George W. Mylne,	'92	'07	19	53	72	14	1	0	1	2	0	1	3	6	0	50
Lake Ann,	1892	Bion Maker,				8	16	24	0	0	0	0	0	3	11	14	0	0	50
Lake Linden,	1884	John Dearden, jr.,	Jesse Povey,	'65	'08	57	93	150	33	3	4	7	0	2	0	2	0	2	100
Lake Odessa,	1892	Elton E. Lucas,	Wm. J. Prestidge,	'02	'07	40	79	119	10	21	3	24	1	0	0	1	1	20	53
Lakeview,	1892	Mrs. Mary B. Forsyth,	Albert Secord,	'00	'07	16	62	78	6	1	3	4	0	0	0	0	1	5	50
Lamont,	1849	Mrs. Mary Phillips,	Walter D. King,	'81	'07	14	29	43	18	0	2	2	1	0	0	1	0	1	11
Lansing, Plymouth,	1864	Rev. J. P. Sanderson,	Frank G. Ward,	'94	'05	153	365	518	100	24	13	37	5	11	0	16	14	3	350
,, Pilgrim,	1893	Blanche A. Birchard,	William A. Minty,	'01	'04	173	328	501	50	37	30	67	3	9	42	54	26	15	550
,, Mayflower,	1903	J. Merritt Hewitt,	Archie F. Soule,	'06	'08	28	41	69	5	0	2	2	1	21	19	41	0	1	250
Lawrence,	1837	J. Albert Brokaw,	[Henry Harvey, *Pres.*]			13	33	46	12	0	0	0	1	0	0	1	0	0	50
Leonidas,	1885	Mrs. Orcelia Addison,	Edward H. Harbridge,	'84	'09	15	34	49	3	0	0	0	0	0	0	0	0	0	33

[a] **Thompsonville, R. D. 1.** [b] **Delton, R. D. 2.**

CHURCHES	SUNDAY SCHOOL		V.P.S.	BENEFICENCE									Home Exp.	SALARIES, VALUES, ETC.				
Place	Superintendent	Mem.	Mem.	Foreign Miss.	Ed'n	Ch. Bdg	Home Miss.	A.M.A.	S.S.	Min. Aid	Other	Total		Salary, etc.	Ch. Erec.	Value of Ch. Prop.	Inv. Funds	Amt. of Debt
Hersey,	H. A. Millard,	108	0	$	$	$	$12	$	$	$	$	$12	$1,003	$600	'70	*$3,000	$	$
Hetherton,							4					4		†	'98	*2,500		
Highland,	Charles H. Adams,		0	15		5	29		4	2	2	57	275	†325	'87	2,600		500
Hilliards,	Laverne Pegg,	60	25	8		5	17				45	75	260	700	'92	*1,500		
Homestead,	Clyde Mertz,[a]	35	0				18					18	205	†250	'91	*1,500		
Honor,	William P. Griffiths,	62	34											†270	'97	2,800		
Hopkins, 1st,	Edwin Parmelee,	50	0				15		3			18	75	300	'00	1,100		
,, 2d,	D. B. Kidder,	110	50	16	10	10	38	20	8	8	150	260	1,805	500	'86	6,500		
Howard City,	L. L. Church,	50	30	5			15					20	435	†375	'93	*6,500		875
Hubbardston,															'71	1,000		
Hubbell,	D. K. McDonald,	139	33			1	4					5	1,265	1,000	'92	*3,500		
Hudson,	Arthur Taylor,	227	62	141	20	216	230	98	62	115	81	963	2,218	1,000	'71	22,000	1,000	
Hudsonville,	Bert Alward,	80	25	10			25		5			40	650	†550	'78	2,500		
Imlay City,	M. G. Bowen,	110	0	18	18	11	86	14	25	3	1	176	1,150	700	'75	5,000		
Ironton,	Magdalena Mitchell,[b]	35	0			4	25	2	6			37		†300	'75	*2,000		
Iroquois,														†				
Isabella,	Jacob Landis,	30					1					1	70	†210				
Jackson, 1st,	George H. Lathrop,	257	0	444	7	16	394	22	14	13	186	1,096	5,073	2,000	'59	50,000		3,125
,, Plymouth,	Harry H. Hoffman, h	225	75	20			40		5		39	104	2,300	†650	1908	*8,000		1,000
Jefferson,		0	0				8				3	11	50	100	'95	*800		
Jenison,	J. H. Balkema,	30	0	2		1	2			1		6	250	200	1904	*2,500		
Jerome,																1,000		
Johannesburg,	Sydney S. Claggett,	60	32			10	40		5			55	800	†700	1904	5,000		400
Johnst'wn & B'y,	Miss Ethel Grover, **Bedford,**	25	20	10			10					20	185	150	'96	*1,500		
Kalamazoo,	Alfred Grant Walton,	450	117	165	85		446	67	26	8	574	1,341	5,407	2,000	'87	*65,000		
Kalkaska,	Carlton W. Scott,	75	20			6	24					30	964	650	'75	4,000		
Kendall,	Ira J. Hayden,					5	5	3				13	546	500	'89	4,000		
Kenton,	L. A. Baker,		0	4			3		1			8	54	†	'95	*1,200		
Kinderhook,									3			3			'94	*1,000		
Laingsburg,	William Gleason,	60		12		4	25	4	1			46	788	482	'71	3,500		
Lake Ann,	Bion Maker,	47					5			1	2	8	276	†500	'92	*1,500		
Lake Linden,	John A. Paton,	141	35			11			5			16	1,601	1,200	'87	*10,000		700
Lake Odessa,	Alex. Usbarn,	135	25						5			5		800	'92	7,000		700
Lakeview,	J. E. Kierstead,	158	30	11		2	62	6	9	2	25	120	1,200	720	'94	7,000		200
Lamont,	Mrs. Ralph Burrell,		0		5	3	20				28	56	158	†100	'52	1,500		
Lansing, Plym.,	George H. Pratt,	300	0	149	30	31	478	36	57	38	56	875	6,188	2,100	'76	60,000		
,, Pilgrim,	Miss Carmelita Hill,	509	125	30	5	10	16	7	17	5	75	165	1,954	1,500	'99	*25,000		
,, Mayfl'r,	Frank Carpenter,	190	12						6			6		800	'76	*3,500		
Lawrence,	J. A. Brokaw,	80	0			3	14		4		2	23	586		'58	*4,000		
Leonidas,	Mrs. Dora Turner,	39	0				3	1	4		7	15	375	300	'85	*2,000		

[a] Benzonia, R. D. 2. [b] Charlevoix, R. D. 2. † Missionary aid to salary. * No parsonage.

CHURCHES		CLERKS	MINISTERS			MEMBERS				ADMITTED			REMOVED				BAPT.		
City or Town	Org.	Name	Name	Ord.	C'd	Ma.	Fe.	To.	Ab.	C.	L.	To.	Di.	L.	R.	To.	Ad.	Inf.	Fam.
Leroy, **East Leroy, R. D. 1,**	'37	Mrs. Addie Reed,	[George A. Woodard,]		'08	24	47	71	13	4	2	6	0	0	0	0	3	1	50
Leslie,	1865	J. Russell Baggerly,	William C. Allen,	'73	'08	17	54	71	8	0	13	13	2	2	0	4	0	8	50
Lewiston,	1892	Mrs. E. Woolley,	[Edwin Woolley, *Lic.*]		'08	24	50	74	13	2	0	2	0	6	7	13	1	2	100
Linden,	1887	Rev. N. W. Pierce,	Chester W. Greene,	'89	'08	13	38	51	12	0	0	0	0	1	0	1	0	0	54
Litchfield,	1839	Mrs. Jennie Gibbs,	Charles E. Taggart,	'86	'03	55	116	171	22	4	7	11	2	0	0	2	3	8	175
Lowell,	1856	Mrs. Octavia R. Eaton,	Wm. D. M. Ogg,	'99	'07	28	85	113	30	23	5	28	1	3	1	5	2	0	80
Ludington,	1870	Miss Anna B. Edwards,	Benjamin H. Burtt,	'89	'98	71	210	281	66	21	7	28	3	9	0	12	8	9	218
Luzerne,	1902																		
Mackinac Island,	1900	Samuel B. Poole,				3	11	14	0	0	0	0	0	0	0	0	0	1	17
Mancelona,	1874	Miss Amelia Lyon,	John Lambrecht,	'00	'08	35	100	135	31	5	9	14	2	4	0	6	0	0	100
Manistee,	1862	Mrs. H. B. Pierson,	John J. Staley,	'94	'02	67	188	255	54	4	3	7	2	4	9	15	2	11	150
Maple City,	1887	A. H. Fisher,				8	13	21	2	0	0	0	1	4	10	15	0	0	50
Mattawan,	1887	Mrs. Lizzie Glidden,	George S. Gilmour,	'02	'07	29	43	72	22	6	2	8	0	4	0	4	0	3	78
Matteson, **Sherwood, R.D.3,**	'87	Sylvester L. Carter,				8	16	24	0	0	0	0	0	0	0	0	0	0	
Maybee,	1880	Mrs. Eliza Collins,	[Charles Obee, *M. P.*]		'08	18	37	55	4	15	2	17	0	1	0	1	4	0	35
Memphis,	1840	Mrs. E. H. Eppens,	Edward H. Eppens,	'98	'98	19	78	97	29	0	0	0	2	1	2	5	0	0	80
Merrill,	1886	Mrs. Nellie Hunt,	Charles D. Banister,	'86	'08	5	19	24	2	1	3	4	0	0	8	8	1	1	50
Metamora,	1878	Mrs. Carrie A. Stocker,	[Archie McCallum, *Lic.*]		'08	8	29	37	6	1	2	3	0	3	0	3	1	0	40
Michigan Center,[a]	1869	Effie M. Turner,	[John F. Orwick, *M. E.*]	'82	'04	4	12	16	0	0	3	3	1	0	0	1	0	0	60
Middleville,	1846	Mrs. Judson Stark,	Fred Roys Bush,	'02	'08	25	78	103	15	0	4	4	1	3	0	4	0	0	90
Milletts,	1887		Archie F. Soule,	'06	'09	2	1	3	0	0	0	0	2	0	10	12	0	0	25
Mio,	1905																		
Moline,	1857	A. C. Gilbert,	George W. Brownback,	'99	'08	64	88	152	30	12	14	26	1	13	0	14	7	1	50
Morenci,	1858	James Haynes,	Wm. H. Shannon,	'81	'05	24	91	115	0	1	0	1	2	2	0	4	0	0	100
Mulliken,	1890	Mrs. Ida E. Whelpley,	Eugene I. Grinnell,	'71	'08	18	38	56	8	0	2	2	3	2	6	11	0	0	
Muskegon, 1st,	1859	Edward B. Dana,	Archibald Hadden,	'80	'93	156	348	504	84	42	19	61	7	14	0	21	13	6	300
" Highland Park,	'99		Frank Blomfield,	'87	'97	5	14	19	0	0	0	0	0	0	0	0	0	7	
Nahma,	1887		[Wm. C. Bowins, *Lic.*]																
Nevins Lake, **Sheridan,**	1906	David L. Waters,	William Wiedenhoeft,	'89	'07	6	13	19	1	0	0	0	0	0	0	0	0	0	19
Newaygo,	1856	Dea. John F. A. Raider,	Daniel Truman,	'88	'08	13	40	53	6	0	3	3	1	2	0	3	0	1	30
New Baltimore,	1856	Mrs. Helen Parker,	[John M. MacLeod,]		'08	4	18	22	2	0	0	0	0	1	0	1	0	0	60
New Haven,	1868	Mrs. Benj. Van Horne,	[Gordon C. Speer, *Lic.*]		'09	15	35	50	10	0	0	0	1	3	0	4	0	0	50
Newport, **Monroe, R. D. 4,**	'87	Mrs. Ollie M. Matteson,	John F. Hutchinson,	'93	'00	15	24	39	2	13	1	14	1	0	0	1	3	3	18
North Adams,	1847	Mrs. Lida Kempton,	Jared R. Preston,	'65	'03	31	54	85	5	10	2	12	1	2	0	3	3	0	105
Northport,	1863	Mrs. S. W. Porter,	Alfred Bentall,	'02	'07	61	88	149	9	0	4	4	2	0	0	2	0	4	125
Nunica,	1874																		
Oakwood, **Oxford,**	1848		[Roy K. Nevins, *Lic.*]		'08														
Old Mission,	1879	Wm. D. Bagley,	[Charles A. Parmiter, *Lic.*]		'09	11	30	41	6	0	0	0	0	1	0	1	0	0	40
Olivet,	1845	Weston W. Sexton,	Arthur F. Skeele,	'82	'08	136	269	405	85	42	37	79	2	12	0	14	28	3	200
Omena,	1886	Mrs. L. H. Wheeler,	Thomas E. Bennett,	'07	'04	16	24	40	13	0	2	2	1	0	0	1	0	3	22

[a] Jackson, R. D. 9.

CHURCHES	SUNDAY SCHOOL		Y.P.S.	BENEFICENCE									Home Exp.	SALARIES, VALUES, ETC.				
Place	Superintendent	Mem.	Mem.	Foreign Miss.	Ed'n	Ch. Bdg	Home Miss.	A.M.A.	S.S.	Min. Aid	Other	Total		Salary, etc.	Ch. Erec.	Value of Ch. Prop.	Inv. Funds	Amt. of Debt
Leroy,	C. Allen, Athens,	70	0	$5	$	$	$20	$5	$	$	$	$30	$572	$500	'79	$3,300	$	$
Leslie,	J. Russell Baggerly, h	80	0	5			32		2		2	41	772	700	'84	4,500		
Lewiston,	Edwin Woolley,	140	40		8							8	794	600	'95	3,700		
Linden,	Albert J. Hetehler,	75	15				5		2			7	340	400	'87	*1,500		
Litchfield,	Miss C. A. Turrell, h	217	40	100	2	2	94	11	27	3	7	246	1,429	750	'69	*9,000		
Lowell,	Earl Hunter,	90	0				14		14		51	79	1,385	900	'61	*3,000		
Ludington,	Clay F. Olmstead,	286	94	149	15	16	180	27	25	16	121	549	3,437	1,500	'82	14,000		
Luzerne,																		
Mackinac Island,	Samuel B. Poole,	43	0			118	13		5			136	880	†600	1905	*7,500		
Mancelona,	John Emery, h	146	20	3			24		8			35	904	600	'81	7,500		135
Manistee,	F. W. White,	320	55	400			138		44		298	880	4,122	1,500	'92	60,000		
Maple City,	Andrew Fisher,	30	0										275	200	'89	1,500		
Mattawan,	A. H. Campbell,	108	53	33	4	5	39	5	11	4	24	125	840	500	'68	*2,000		
Matteson,															'89	2,500		
Maybee,	E. R. Palmer, h	60	34			5	16	2	12			35	432	312	'82	*2,000		450
Memphis,	Mrs. Frank Bywater,	70	30	3	1	4	15	1	6	1		31	1,000	625	'94	5,000		1,000
Merrill,	Charles A. Smith,	63		4		4	20		4			32		†600	'87	*2,500		
Metamora,	Miss S. Ella Kelley,	68	0	5			12		6		2	25	518	600	'78	*5,000		
Michigan Center,	J. D. Ballard,[a]		0				14		4			18	250	200	'73	*1,000		
Middleville,	Mrs. Melissa A. Dietrich,	90	0			6	5	4			50	65	1,000	700	'69	6,000		
Milletts,	Mrs. Ada Hunter,													†		*700		
Mio,																		
Moline,	A. C. Gilbert,	82	60	14		4	16		10		102	146	897	500	'76	4,000		
Morenci,	Oren E. Green,	210	40	32			68		11			111	1,215	768	'73	7,000		900
Mulliken,	W. J. Fish,	60	0				30		4			34	371	†400	'87	*2,000		
Muskegon, 1st,	Louis P. Haight,	380	50	315	67	34	306	66	49	47	92	976	7,194	2,000	'85	40,000	20,000	
,, High'd Park,	Rev. Frank Blomfield,	65	0				2		2			4	185	150	'99	3,000		
Nahma,														†				
Nevins Lake,	Mrs. Sylvia Kilpatrick,[b]	50	0				6					6	120	100	1903	*1,000		
Newaygo,	James H. Edwards, h	45	25			4	12					16	500	400	'84	*2,500		
New Baltimore,	Frank Corey,	84	23				10					10	125	†700	'56	*3,000		200
New Haven,	Mrs. Walter Bates,	90	35	13			13					26	225	325	'74	3,000		
Newport,	Elmer E. Lewis,	53	0				4					4	500	150	'87	*3,000		
North Adams,	Forest P. Knapp,	70	30	30			38				14	82	500	450	'53	1,700		
Northport,	Rev. Alfred Bentall, h	211	41	7	14	15	81	2		4	6	129	1,725	700	'64	5,000		100
Nunica,															'86	*1,200		
Oakwood,									4			4				250		
Old Mission,	Mrs. Belle Buell, h	80	34	10			18			2		30	654	†500	'91	2,000		
Olivet,	Rev. Mandus Barrett,	225	67	235	20	15	215	64	35	16	96	696	1,766	1,500	'94	*30,000		
Omena,	L. L. Davis,	36	0	5		5	7		5			22	373	†300	'97	*3,000		

[a] Jackson, R. D. 9. [b] Stanton, R. D. 3. † Missionary aid to salary. * No parsonage.

CHURCHES		CLERKS	MINISTERS			MEMBERS				ADMITTED			REMOVED				BAPT.		
City or Town	Org.	Name	Name	Ord.	C'd	Ma.	Fe.	To.	Ab.	C.	L.	To.	Di.	L.	R.	To.	Ad.	Inf.	Fam.
Onekama,	1882																		
Onondaga,	1866	Mrs. Dora Eldred,	Peter Schermerhorn,	'84	'08	12	22	34	0	0	0	0	4	0	0	4	0	0	50
Orion,	1853																		
Otsego,	1837	Mrs. Faith Nevins,	[Charles M. Taylor, *Pres.*]	'87	'06	24	93	117	37	0	0	0	0	2	0	2	0	0	100
Ovid,	1872	John Link,	J. H. Ashby,	'78	'09	41	144	185	25	15	2	17	0	3	0	3	5	0	88
Owosso,	1840	Alonzo Crane,	Carlos H. Hanks,	'88	'99	195	418	613	50	25	14	39	2	18	0	20	15	5	400
Oxford,	1877	Charles L. Randall,	[Roy K. Nevins, *Lic.*]		'07	13	32	45	0	0	1	1	0	2	0	2	0	0	50
Perry,	1879	Will Strong,	M. Gerald Powley, *i.*	'97	'08	26	66	92	19	5	4	9	4	3	0	7	4	8	125
Pinckney,	1848	Dea. W. H. Crofoot,	Albro G. Gates,	'06	'06	33	82	115	0	12	2	14	1	1	0	2	12	5	37
Pine Grove,[a]	1880	Mrs. Ella Soden,	[Frank K. McCorkle,]		'08	2	17	19	2	6	1	7	0	4	0	4	0	0	28
Pittsford,	1893	Miss Eva Klingensmith,	John E. Courter,	'83	'08	42	115	157	14	8	7	15	2	6	0	8	3	0	100
Pleasanton,	1866	Mrs. Mary Taylor,				7	22	29	7	0	0	0	0	0	0	0	0	0	15
Pontiac,	1831	Miss Mary Herrington,	William Roscoe Kedzie, *i.*	'02	'06	71	186	257	18	5	2	7	3	6	6	15	3	17	200
Port Huron, 1st,	1840	Nicholas Cawthorne,	Franklin L. Graff,	'90	'07	219	502	721	115	54	18	72	8	16	0	24	16	2	400
,, 24th st.,	1894	Howard Harmon,	Alex Lennox,	'96	'06	26	45	71	12	8	6	14	0	0	0	0	4	11	65
,, Ross Memorial,	1896	Frank A. Hamlin,	[James M. Turner, *Lic.*]		'09	20	40	60	4	18	4	22	0	6	25	31	12	2	80
,, Sturgis Memorial,	1901	Frank B. Sturgis,	[Thomas Cooke,]		'06	15	35	50	3	5	0	5	0	0	0	0	4	1	31
Portland,	1848	Mrs. Nora La Selle,	James C. Hageman,	'97	'05	23	66	89	0	5	0	5	2	4	6	12	4	1	
Port Sanilac,	1854	Mrs. Lillie L. Platts,	Thomas Ainslie,	'02	'05	8	19	27	5	0	3	3	1	0	0	1	3	0	30
Potterville,	1872	Mrs. Grace McDole,				5	12	17	1	0	0	0	3	0	1	4			9
Prattville,	1875	C. F. Emens,	Thomas R. Egerton,	'89	'08	12	37	49	13	5	1	6	0	0	0	0	5	0	30
Ransom, Osseo, R. D. 26,	1848	George W. Hile,				16	31	47	9	0	0	0	1	4	0	5	0	0	20
Rapid River,	1888	Frank Hill,	Robert Houston,	'91	'07	13	40	53	8	9	1	10	1	0	0	1	4	7	90
Red Jacket,	1887	Miss Mildred Osborne,	James O. Fisher,	'08	'07	39	102	141	3	0	0	0	1	6	77	84	0	4	175
Redridge,	1901	Mrs. Eliza Knebone,	Fred Deighton,	'05	'08	7	10	17	0	5	0	5	1	5	3	9	0	1	23
Reed City,	1872	Dea. L. G. Hammond,	Samuel E. Kelley,	'94	'05	34	112	146	0	9	7	16	2	2	0	4	3	2	105
Richmond,	1872	Arthur E. Fuller,	William W. Gadd,	'88	'03	34	102	136	23	22	7	29	1	3	0	4	12	6	110
Rochester,	1827	Dr. C. S. Strain,	Wilfred Lindsay,	'90	'07	12	78	90	0	2	0	2	0	2	0	2	0	1	50
Rockford,	1847	H. E. Cowden,	Clarence Finster,	'78	'08	10	30	40	8	0	2	2	2	8	0	10	0	0	65
Rockwood,	1888	Dr. J. P. Reed,	John F. Hutchinson,	'93	'00	12	24	36	4	6	0	6	4	2	0	6	4	8	25
Rodney,	1884	Mrs. Rhoda Van Stee,	George E. Brown,	'08	'09	7	22	29	6										
Romeo,	1828	Miss Agnes L. Fessenden,	Henry W. Hunt,	'84	'04	41	124	165	36	0	3	3	3	7	3	13	0	2	150
Rondo,	1883	Mrs. Mary C. Scott,	[G. Henry Cole,]			1	6	7	3	0	0	0	0	0	0	0	0	0	20
Roscommon,	1875	Jennie M. Price,	William Etheridge,	'97	'07	4	28	32	6	1	0	1	0	0	1	1	0	0	22
Rosedale,	1882	John Parker,	[Frank McCorkle, *Lic.*]		'08	3	6	9	0	2	2	4	0	0	1	1	0	5	25
Royal Oak,	1842	Dea. Geo. W. Blackman,	[William I. St. John, *Lic.*]		'05	10	28	38	3	0	0	0	0	1	0	1	0	1	60
Ryno,	1903																		
Saginaw, 1st,	1857	Edward W. Glynn,	Nelson S. Bradley,	'89	'01	209	421	630	198	8	4	12	2	24	0	26	5	10	400
,, Genesee st.,	1899	Middleton S. Beach,	Robert Stapleton,	'77	'03	13	28	41	0	0	1	1	0	2	12	14	0	8	60
St. Clair,	1833	Miss May Coppernoll,	Henry O. Spelman,	'90	'05	73	171	244	72	12	2	14	0	8	3	11	7	5	150

[a] Sault Ste. Marie, R. D. 2.

CHURCHES	SUNDAY SCHOOL		Y.P.S.	BENEFICENCE									Home Exp.	SALARIES, VALUES, ETC.				
Place	Superintendent	Mem.	Mem.	Foreign Miss.	Ed'n	Ch. Bdg	Home Miss.	A.M.A.	S.S.	Min. Aid	Other	Total		Salary, etc.	Ch. Erec.	Value of Ch. Prop.	Inv. Funds	Amt. of Debt
Onekama,				$	$	$	$	$	$	$	$	$	$	$	'87	*$1,000	$.	$
Onondaga,	C. C. Porter,	50				3	20		1			24		†450	'75	3,000		
Orion,															'55	*1,200		
Otsego,	Dr. John H. Crosby,	134	40	11	2	18	9	3	3	5		51	4,800	1,000	'66	10,000		1,000
Ovid,	W. R. Shaw,	121	23	15		10	54				56	135	1,350	850	'72	*7,000		450
Owosso,	J. W. Simmons,	400	0	96	15	18	135	10	20	5	400	699	4,800	2,000	'91	40,000		5,000
Oxford,	C. A. Meriam,	137	0				8		7			15		624	'78	*5,000		
Perry,	E. N. Durant,	100	20			3	49				104	156	1,100	800	'84	5,200		
Pinckney,	Mrs. Grace Crofoot,	70	30	10		5	25					40	900	700	'55	5,000		
Pine Grove,	Frank K. McCorkle,	40		2		4	20		10		2	38	275	†600	'82	1,800		
Pittsford,	William Scott,	193	46	3		4	27		3			37	820	600	'93	4,000		
Pleasanton,	John P. Millard,[a]	20	0			2						2			'93	*1,200		
Pontiac,	John Sutton, h	280	25	50	3	3	88	5	15	3	5	172	2,100	1,200	'68	*18,000		
Port Huron, 1st,	John E. Coulter,	334	106	198	25	10	389	55	55	20	122	874	8,797	2,000	'58	35,000	7,000	
,, 24th st.,	Howard Harmon,	61	30	6			4		3		55	68	751	†600	1903	6,200		
,, Ross Mem'l,	Willis J. Pace,	126	43			6	16	2	5			29	950	†1000	'97	*4,750		
,, Sturgis M'l,	Geo. W. Howe,	109	0	3			6		7	1		17	402	150		*1,600		
Portland,	Lorenzo Webber,	115	35	9			36		8			53	796	650	'53	7,500		
Port Sanilac,	Mrs. Mary Schlichting,	70	20			3			2			5	237	†150	'54	*1,000		
Potterville,						1						1				*1,000		
Prattville,	Miss Emma J. Lickly,		0			1	25					29	600	†450	'74	2,000		
Ransom,	O. W. Thompson,	50	0			4	7		5			16	366	300	'54	1,200		
Rapid River,	Robert Houston,	175	15	9		5	14		9	3		40	527	†600	'90	2,200		
Red Jacket,	Mrs. Robert Grierson,	180		101			90					191	1,725	1,000	'92	*5,000		
Redridge,	Thomas J. Bice,	50	37			2	5					7	438	†577	1901	3,500		
Reed City,	Frank M. Whitney,	95	35	25	15		79		8			127		900	'78	8,500		
Richmond,	Miss Ella Hunt,	100	50						8			8	950	750	'88	9,500		750
Rochester,	E. R. Metcalf,	125	0	10			30					40	1,300	900	'74	5,000		
Rockford,	John Thompson,	125		18		6	18		5		2	49	494		'74	4,500		
Rockwood,	Henry M. Smith, h	48				5						5	175	150	'87	4,500		1,000
Rodney,						2	4		4			10		†	'84	*800		
Romeo,	Mrs. Jennie Reynolds,	160	30	122	30	5	130	67	17	11	107	489	2,014	1,000	'76	35,000		
Rondo,		0	0			5	5		4			14	60		'85	*600		
Roscommon,	Duncan Matheson,	31	0				18		2	2		22	425	†500	'80	3,000		
Rosedale,	David Brown,[b]	31	0	1			9		6			16	125	†200	'84	*800		
Royal Oak,	Clare J. Leroy,	68	19	5							5	10	712	600	'67	*2,500		
Ryno,																		
Saginaw, 1st,	W. W. Warner,	250	75	405	20	20	474	20	28	5	794	1,766	6,350	3,000	'67	*50,000		
,, Genesee st.,	Lee Carey, h	100	6				2		7	5		14		†600	1902	*2 500		
St. Clair,	R. R. Moore,	191	54	143	31	20	131	41	32	19	32	452	2,356	1,100	'80	19,500	750	3,300

[a] Bear Lake, R. D. 2. [b] Sault Ste. Marie, R. D. 1. † Missionary aid to salary. * No parsonage.

CHURCHES		CLERKS	MINISTERS			MEMBERS				ADMITTED			REMOVED				BAPT.		
City or Town	Org.	Name	Name	Ord.	C'd	Ma.	Fe.	To.	Ab.	C.	L.	To.	Di.	L.	R.	To.	Ad.	Inf.	Fam.
St. Ignace,	1880																		
St. Johns,	1860	P. E. Walsworth,	James Hyslop,	'85	'05	82	154	236	30	9	5	14	5	6	4	15			
St. Joseph,	1854	Dea. Arthur B. Moffatt,	Albert H. Stoneman,	'00	'08	53	123	176	25	1	5	6	2	15	7	24	0	0	200
Salem, 1st,	1867	Irving W. Hamilton,	Mathew Knowles,	'89	'08	17	23	40	0	0	0	0	0	0	0	0	0	0	24
,, 2d,	1851	Oliver L. Deake,	Mathew Knowles,	'89	'08	16	47	63	14	0	0	0	0	0	0	0	0	0	50
Sandstone, Parma, R. D. 1,	1834	L. L. Wheeler,	Allen J. Blair,	'99	'07	27	52	79	5	0	0	0	1	1	0	2	0	0	60
Saranac,	1870	Mrs. Chesley Shaver,	Frederick P. Sprague,	'96	'07	8	34	42	4	2	5	7	3	7	0	10	1	0	50
Saugatuck,	1860	J. A. Aliber,	Francis D. White,	'02	'06	24	54	78	0	9	0	9	0	0	2	2	0	3	40
Shaftsburg,	1898	Mrs. Alta Dunn,	M. Gerald Powley,	'97	'08	7	14	21	4	0	0	0	2	0	0	2	0	11	50
Shelby,	1864	Mrs. Abba Field,				48	112	160	16	3	6	9	1	1	1	3	2	0	200
Sheridan,	1877	Miss Tena B. Hoover,	[Fred Pinch, *Lic.*]		'06	16	54	70	13	1	0	1	7	2	0	9	1	0	75
Sherman,	1872	Mrs. Rena McDonald,	[George D. Lyford, *Lic.*]		'08	4	28	32	10	1	4	5	2	4	4	10	1	1	24
Shiloh,	1896																		
Sidney,	1890	Mrs. Eva J. Kittle,	[Fred Pinch, *Lic.*]		'06	4	12	16	0	0	0	0	0	0	0	0	0	0	30
Six Lakes,	1889	G. E. Cornell,	John E. Gibson,	'98	'06	14	25	39	3	0	0	0	0	1	0	1	0	4	100
Somerset,	1858		Robert Gordon,	'86	'03														
South Boston,	1847	Mrs. C. H. Farnham,	[Cleo W. Clemo, *M. E.*]		'07	9	20	29	4	2	0	2	0	0	0	0	2	0	30
South Haven,	1856	Mrs. Marianna Porter,	William H. Walker,	'94	'03	101	199	300	26	36	24	60	3	14	11	28	29	2	300
Standish,	1878	M. F. Parker,	Lewis C. Frost,	'95	'06	13	25	38	0	0	0	0	0	0	0	0	0	0	40
Stanton,	1874	Philip T. H. Pierson,	William Wiedenhoeft,	'89	'07	31	86	117	28	9	2	11	3	6	6	15	5	0	73
Sugar Island,	1885																		
Suttons Bay,	1896	Marcus Hoyt,	Thomas E. Bennett,	'07	'04	7	26	33	7	0	0	0	0	1	4	5	0	5	50
Tawas City,	1877																		
Texas,	1900	James J. Steele,	[William W. Allen, *M. E.*]			6	9	15	0	0	0	0	0	0	0	0	0	0	9
Thompsonville,	1892	Mrs. Ella Hyatt,	Frank Fulkerson,	'02	'05	40	90	130	11	32	6	38	0	5	5	10	17	6	130
Three Oaks,	1844	Theron D. Childs,	Milton J. Norton,	'97	'06	66	133	199	35	6	7	13	1	2	2	5	4	1	120
Tipton,	1837	Dea. Arthur R. Joseph,	[William E. Grove, *M. P.*]		'07	14	41	55	13	1	3	4	0	3	2	5	0	0	40
Traverse City, 1st,	1863	S. E. Wait,	Demas Cochlin, *i.*	'89	'89	94	171	265	0	2	3	5	2	3	0	5	1	7	300
,, ,, Oak Park,	1907	Mrs. Chas. Foster,	Albert Allington,	'06	'07	14	21	35	1	12	0	12	1	5	5	11	0	0	200
Trout Creek,	1898																		
Tyrone,	1876	Mrs. V. M. Price,	Chester W. Greene,	'89	'08	17	27	44	8	0	0	0	0	0	0	0	0	0	40
Union City,	1837	Mrs. Martha Aiken,	David L. Holbrook,	'77	'00	59	184	243	69	2	6	8	7	5	0	12	0	4	250
Utica,	1855	George W. Abernathy,				4	39	43	11	13	4	17	0	1	0	1	11	0	50
Vanderbilt,	1881		Franklin M. Chapin,	'80	'08														
Vermontville,	1838	Dea. Asa Benedict,	St. Clare Parsons,	'08	'07	39	94	133	32	0	1	1	3	7	0	10	0	0	90
Vernon,	1851	Miss Stella Davenport,				30	67	97	31	2	0	2	2	4	0	6	2	1	75
Vicksburg,	1865	William W. Scott,	Charles Elliot,	'01	'08	29	73	102	22	1	3	4	1	3	3	7	1	0	200
Victor,[a]	1845	Mrs. Edith Greene,	George W. Mylne,	'92	'07	30	40	70	14	11	0	11	2	0	0	2	11	2	31
Wacousta,	1862	Mrs. Arthur L. Daniels,	Charles S. Tubbs,	'07	'07	22	40	62	17	2	2	4	2	1	1	4	2	11	70
Warren,	1900																		

[a] Merlebeach, R. D. 14.

CHURCHES	SUNDAY SCHOOL		Y.P.S.	BENEFICENCE									Home Exp.	SALARIES, VALUES, ETC.				
Place	Superintendent	Mem.	Mem.	Foreign Miss.	Ed'n	Ch. Bdg	Home Miss.	A.M.A.	S.S.	Min. Aid	Other	Total		Salary, etc.	Ch. Erec.	Value of Ch. Prop.	Inv. Funds	Amt. of Debt
St. Ignace,				$	$	$	$	$	$	$	$	$	$	$	'81	*$2,000	$	$
St. Johns,	Berton E. Clark,	178	45	45	17	26	165	26	11	13	217	520	2,475	1,200	1901	*34,000		1,500
St. Joseph,	H. Edward Williams, h	200	50	50		18	80		6			154	2,815	1,200	'59	15,000		650
Salem, 1st,	Irving W. Hamilton, h	65	25						55	2		57	260	175	'48	*1,000		
„ 2d,	Clayton Deake,	54											550	450	'86	5,000		
Sandstone,	Benj. Trumbull,	10	0	33	1	1	60	4	5	1	10	115	550	350	'72	*2,000		
Saranac,	Chesley A. Shaver,	125	12	3		4	36	3				46	931	†600	'73	4,000		300
Saugatuck,	E. H. House,	110	20	41	10	7	30	13	33	4	18	156	1,500	700	'60	6,000		
Shaftsburg,	H. B. Edwards,	40	0				5					5	750	200	1908	*3,500		
Shelby,	F. Buckley,	150	40	10		5	28	11	6	5	75	140	1,100	800	'75	4,000		
Sheridan,	A. O. Ledin, Fenwick,	125	39	4		3	21		7			35	457	312	'86	4,000		
Sherman,	Mrs. Carrie Hayer,	55	42	3	5	2	15			3		28	340	†275	'74	2,800		
Shiloh,															'74	2,500		
Sidney,	Andrew Adams,	30									14	14	169	96	'90	*1,000		
Six Lakes,	N. C. Merrifield,	80					10		2			12	285	†275	'93	*2,500		500
Somerset,				32			48	5	7			92			'60	2,750		
South Boston,	E. D. Collar,[a]	60					10		6		2	18	320	233	'77	*1,000		
South Haven,	Mrs. Viola McGregor,	227	50	73		10	127	18	20	21	10	279	1,971	1,040	'77	10,000		
Standish,	Mrs. J. J. McCarthy, h	70	30				17		1	3		21	800	†550	'82	4,000		
Stanton,	Charles L. Meach,	125	60	65		21	80	31	15	25	13	250	1,300	780	'74	7,200		
Sugar Island,																		
Suttons Bay,	Marcus Hoyt,	58	25	2	12	5	11					30	418	†600	'98	3,000		
Tawas City,															'77	*1,500		
Texas,	William Gildew,[b]	26				5	3		5		15	28	250	150	'99	*1,600		250
Thompsonville,	I. J. Quick,		40	30			35				20	85	1,000	525	'92	4,800		400
Three Oaks,	Edward K. Warren, h	226	76	329	25	35	266	145	62	116		978	2,127	1,000	'69	10,000		
Tipton,	Arthur Ruesink,	65	0						6			6	300	200	'60	2,500		
Trav'se City, 1st,	Frank Hamilton, h	780	30	190		10	75	30		20	250	575	4,700	1,400	1905	*30,000		4,000
„ Oak Park,	Mrs. A. A. Allington,	150	0				6				15	21	500	†720				
Trout Creek,						5						5		†	'94	*500		
Tyrone,	George Hoffman,[c]	35	0	4		42			5			51	143	300	'79	*2,500		200
Union City,	James B. Melody,	233	50	105	6	12	96	9		7	6	241	1,158	800	'62	20,000	4,000	
Utica,	S. E. Driscoll,	71					7		5			12			'57	4,500		
Vanderbilt,							33	7	10			50	600	600	'55	4,500		
Vermontville,	Roy L. Hammond,	85	0	55			54	5		3		117	1,198	700	'64	6,000		
Vernon,	J. O. Marks,	80	7			5	38	15	3	1	21	83	975	600	'63	5,000		
Vicksburg,	Bert R. Platt,	150	18				15					15	1,200	950	'68	*4,000		
Victor,	L. H. Allen,[d]	50	26	5			23	2	3			33	330	218	'86	*1,000		
Wacousta,	Girard H. Andrus,[e] h	75	12	8			22		5	3		38	500	†600	'62	3,500		
Warren,																		

[a] Clarksville, R. D. 42. [b] Kalamazoo, R. D. 8. [c] Fenton, R. D. 2. [d] Merlebeach, R. D. [e] De Witt, R. D. 28. † Missionary aid to salary. * No parsonage.

CHURCHES		CLERKS	MINISTERS			MEMBERS				ADMITTED			REMOVED				BAPT.		
City or Town	Org.	Name	Name	Ord.	C'd	Ma.	Fe.	To.	Ab.	C.	L.	To.	Di.	L.	R.	To.	Ad.	Inf.	Fam.
Watervliet,	1885	Mrs. A. J. Sutherland,	W. D. J. Stevenson,	'85	'08	23	53	76	10	5	3	8	1	6	0	7	5	1	60
Wayland,	1859	W. H. Schuh,	[E. Humphrey, *M. E.*]		'08	15	23	38	12	0	0	0	0	0	0	0	0	0	40
Wayne,	1848	Mrs. Sarah S. Collier,	Luther E. Brown,	'84	'05	41	103	144	35	3	2	5	5	2	0	7	0	0	125
Webster, **Ann Arbor, R.D. 1,**	'60	Dwight B. Sears,				24	39	63	14	0	1	1	1	0	0	1	0	2	45
Wells,	1905	Charles U. Woolpert,				18	30	48	15	1	2	3	0	5	0	5	1	0	70
West Adrian,	1867	Herbert N. Hood,	[John Gray, *M. P.*]	'82	'05	31	49	80	12	1	2	3	0	6	2	8	1	0	22
Westville, **Stanton, R. D. 4,**	99	Olan J. Houghton,	William Wiedenhoeft,	'89	'07	5	11	16	3	4	0	4	0	0	0	0	0	0	30
Wheatland, **Hudson, R. D. 1,**	'43	Charles M. Fuller,	John F. Lansborough,	'00	'08	52	79	131	42	0	4	4	3	4	0	7	0	0	60
White Cloud,	1877	Lewis W. Fuller,	George Benford,	'81	'04	18	41	59	7	5	1	6	0	0	0	0	1	0	60
Whiteford Center,	1900																		
Whitehall,	1876																		
White Rock,	1879																		
Whittaker,	1854																		
Williamston,	1878	Milo Vannetter,				11	25	36	0	2	0	2	0	0	0	0	0	1	25
Wolverine,	1883	John E. Wiggins,	[G. Henry Cole.]			21	40	61	0	11	3	14	2	2	5	9	3	0	75
Wyandotte,	1892	Archie P. Stiles,	Charles W. Jones,	'93	'08	32	95	127	34	2	0	2	0	0	0	0	2	0	75
Ypsilanti,	1881	Edward A. Mellencamp,	Arthur G. Beach,	'97	'01	75	174	249	48	8	15	23	10	8	0	18	3	7	150

NAME OF STATE ORGANIZATION: MICHIGAN CONGREGATIONAL CONFERENCE.
NAMES OF CHURCHES ADDED: Detroit, Highland Park; East Lansing.
NAME OF CHURCH DROPPED: Leslie, 2d.
CHURCHES: *Supplied by,* — Pastors installed, 7; pastors, 192; licentiates, 37; supplies, 23; vacant, 73. Total, 332.
MINISTERS: Pastors installed, 7; pastors, 192. Total, 199. Without charge, 85. Total number of ministers, 284.

MEMBERSHIP: No. of males, 10,443; No. of females, 22,505. Total, 32,948. Absent, 4,754. *Additions,* — On confession, 1,562; by letter, 1,002. Total, 2,564. *Removals,* — death, 432; dismission, 937; revision, 519. Total, 1,888.
BAPTISMS: Adults, 666; infants, 697.
FAMILIES: 25,683.
SUNDAY SCHOOLS: Members, 36,744.

CHURCHES	SUNDAY SCHOOL		Y.P.S.	BENEFICENCE									Home Exp.	SALARIES, VALUES, ETC.				
Place	Superintendent	Mem.	Mem.	Foreign Miss.	Ed'n	Ch. Bdg	Home Miss.	A.M. A.	S. S.	Min. Aid	Other	Total		Salary, etc.	Ch. Erec.	Value of Ch. Prop.	Inv. Funds	Amt. of Debt
Watervliet,	C. B. Pratt,	183	60	$50	$77	$	$53	$18	$17	$4	$	$219	$500	$400	'86	$6,000	$	$
Wayland,	W. H. Schuh,	60	0			5	16					21		200	'96	*3,500		
Wayne,	Tracy O. Sweetland,	143	51				63					63	1,300	850	'49	6,500		500
Webster,	Arthur Winslow,[a] h	54	0	17			1					18	272	208	'34	4,500	305	
Wells,	C. U. Woolpert,	110	0								10	10	600		1900	*3,500		67
West Adrian,	John Randolph, h	100	28				31	7	6			44	400	300	'69	*2,000		
Westville,	Jesse James, **Edmore, R. D.**,	45	0				5					5		†100	'99	*400		
Wheatland,	Elmer Knight,[b]	130	23	37		3	85	8	12	5		150	907	600	'74	6,000		
White Cloud,	Philip Plum,	90	12	8		8	17		6		25	64	600	†340	'77	3,800		150
Whiteford C'nt'r,															1901	*2,500		
Whitehall,				3								3				5,000		
White Rock,																		
Whittaker,							27					27	27			*2,700		
Williamston,	Frederick Dakin, h	40	20						45			45	159	600	'78	5,000		400
Wolverine,	John E. Wiggins,	95	30			5	27					32	475	600	'83	3,000		80
Wyandotte,	Arthur W. Edwards,	128	45	15	5	5	15	15	5	5	10	75	2,256	1,200	1902	*32,300		
Ypsilanti,	Mrs. N. P. Collins,	145	40	125	20	10	150	25	20		75	425	2,875	1,400	'78	20,000		
	[Miscellaneous gifts.]			3,576		10	1,677		3000	422	842	9,527						

[a] **Ann Arbor, R. D. 7.** [b] **Hudson, R. D. 1.** † Missionary aid to salary. * No parsonage.

YOUNG PEOPLE'S SOCIETIES: Societies, 152; members, 6,413.
CONTRIBUTIONS: No. of churches contributing, 295. Foreign Missions, $14,540; Education, $4,795; Church Building, $9,258; Home Missions, $18,317; American Missionary Association, $2,396; Sunday Schools, $6,081; Ministerial Aid, $1,437; Other, $16,430. Total, $73,254.
HOME EXPENSES: No. of churches reporting, 252; amount, $332,801.

INCREASE: Churches 1; Members, 489; Sunday School members, 782; Value of Property, $65,580; Amount of Debt, $1,561.
DECREASE: Benevolence, $25,989; Home Expense, $72,481.
LEGACIES: Armada, $400; Cheboygan, $50; Kalamazoo, $100; Laingsburg, $250. Total, $800.

For Fifth-Year Statistics see General Summaries.

CHURCHES IN MICHIGAN UNITED IN SUPPORT OF A PASTOR.

Church.	United with
Ada, 1st	Ada, 2d.
Ada, 2d	Ada, 1st.
Alba	Mancelona.
Allendale	Bass River.
Allenville	Brimley, Pine Grove and Rosedale.
Athens	Leonidas.
Atlanta	Big Rock.
Bangor, 1st	Bangor, West.
Bangor, West	Bangor, 1st.
Baroda	Bridgman.
Bass River	Allendale.
Batavia	Sherwood.
Beacon Hill	Redridge.
Belford	Grand Blanc.
Berryville	Vanderbilt.
Bethel	Bronson.
Big Prairie	White Cloud.
Big Rapids, 1st	Big Rapids, Township.
Big Rapids, Township	Big Rapids, 1st.
Big Rock	Atlanta.
Bradley	Wayland and Hopkins, 1st.
Bridgman	Baroda.
Brimley	Pine Grove, Rosedale.
Bronson	Mattison.
Buckley	Sherman.
Butternut	Crystal.
Carmel	Chester Station.
Carsonville	Port Sanilac.
Cedar	Maple City.
Cedar Run	Lake Ann.
Cedar Springs	East Nelson.
Central Lake	Ellsworth.
Ceresco	Fredonia.
Charlevoix	Ironton.
Chase	Hersey.
Chesterfield	New Haven.
Chester Station	Carmel.
Chippewa Lake	Rodney.
Clare	Dover.
Clarksville	South Boston.
Cleon and Marilla	Copemish and Thompsonville.
Coloma	Watervliet.
Columbus	Richmond.
Cooks	Isabella.
Copemish	Thompsonville, and Cleon and Marilla.
Coral	Howard City.
Corinth	Moline.
Crystal	Butternut.
Custer	Fern.
Dover	Clare.
East Gilead	Bethel and Algansee.
Eastmanville	Lamont.
East Nelson	Cedar Springs.
East Paris	Grand Rapids, Plymouth.
Edmore	Six Lakes.
Ellsworth	Central Lake.
Fayette	Garden.
Fenwick	Sheriden and Sidney.
Fern	Custer.
Flat Rock	Newport and Rockwood.
Fredonia	Ceresco.
Fruitport	Muskegon, Highland Park.
Garden	Fayette.
Grand Blanc	Belford.
Grand Rapids, Plymouth	East Paris.
Grandville	Jenison.
Hamburg	Pinckney.

Church.	United with
Hartland	Highland.
Helena	White Rock.
Hersey	Chase.
Hetherton	Johannesburg.
Highland	Hartland.
Hilliards	Hopkins, 2d.
Homestead	Honor.
Honor	Homestead.
Hopkins, 1st	Wayland and Bradley.
Hopkins, 2d	Hilliards.
Howard City	Coral.
Ironton	Charlevoix.
Isabella	Cooks and Nahma.
Jackson, Plymouth	Sandstone.
Jefferson	Ransom.
Jenison	Grandville.
Johannesburg	Hetherton.
Kenton	Trout Creek.
Laingsburg	Victor.
Lake Ann	Cedar Run.
Lamont	Eastmanville.
Leonidas	Athens.
Linden	Tyrone.
Luzerne	Mio and Ryno.
Mancelona	Alba.
Maple City	Cedar.
Mattison	Bronson.
Mio	Luzerne and Ryno.
Moline	Corinth.
Muskegon, Highland Park	Fruitport.
Nahma	Cooks and Isabella.
Nevins Lake	Stanton and Westville.
New Haven	Chesterfield.
Newport	Flat Rock and Rockwood.
Oakwood	Oxford.
Omena	Suttons Bay.
Oxford	Oakwood.
Perry	Shaftsburg.
Pinckney	Hamburg.
Pine Grove	Rosedale, Brimley, and Allenville.
Port Sanilac	Carsonville.
Ransom	Jefferson.
Redridge	Beacon Hill.
Richmond	Columbus.
Rockwood	Flat Rock and Newport.
Rodney	Chippewa Lake.
Rondo	Wolverine.
Rosedale	Pine Grove, Brimley, and Allenville.
Ryno	Luzerne and Mio.
Salem, 1st	Salem, 2d.
Salem, 2d	Salem, 1st.
Sandstone	Jackson, Plymouth.
Shaftsburg	Perry.
Sheridan	Fenwick and Sidney.
Sherman	Buckley.
Sherwood	Batavia.
Sidney	Sheridan and Fenwick.
Six Lakes	Edmore.
South Boston	Clarksville.
Stanton	Nevins Lake and Westville.
Suttons Bay	Omena.
Thompsonville	Copemish, and Cleon and Marilla.
Trout Creek	Kenton.
Tyrone	Linden.
Vanderbilt	Berryville.
Victor	Laingsburg.
Watervliet	Coloma.
Wayland	Bradley and Hopkins, 1st.
Westville	Stanton and Nevins Lake.
White Cloud	Big Prairie.
White Rock	Helena.
Wolverine	Rondo.

MINNESOTA.

General Congregational Association of: Organized Oct. 22, 1856. Officers: Rev. Robert P. Herrick, Minneapolis, moderator; Rev. Samuel J. Rogers, Minneapolis, statistical secretary and treasurer. Session of 1909: Minneapolis, Oct. 10, 11 and 12.

Churches		Clerks	Ministers			Members				Admitted			Removed				Bapt.		
City or Town	Org.	Name	Name	Ord.	C'd	Ma.	Fe.	To.	Ab.	C.	L.	To.	Di.	L.	R.	To.	Ad.	Inf.	Fam.
Ada,	1882	C. R. Andrews,	Horatius H. Symons, *r.*	'07	'06	21	41	62	16	4	0	4	0	1	2	3	0	0	65
Aitken,	1883	A. L. Hamilton,				22	44	66	4	0	6	6	1	0	0	1	0	2	150
Akeley,	1901	Mrs. A. M. Davis,	Lewis D. Arnold,	'95	'01	16	22	38	6	5	0	5	1	5	6	12	2	4	50
Alexandria,	1867	Dea. Geo. L. Treat,	Alfred A. Secord,	'00	'07	58	153	211	37	34	3	37	3	8	0	11	22	7	150
Aldrich,	1905	Mrs. Mary Ham,[a]	Edwin E. Lindsley,[b]	'05	'03	13	14	27	4	1	0	1	0	0	0	0	1	4	15
Anoka,	1855	Edward L. Curial,	Matt Evans,	'72	'08	49	108	157	40	0	4	4	1	7	0	8	0	1	100
Appleton,	1879	Mrs. Bernard Johnson,	Rufus P. Upton,	'97	'07	21	42	63	17	0	2	2	3	1	4	8	0	1	47
Argyle,	1907	B. S. Buckingham,	George M. Rees,	'83	'08	16	25	41	0	5	5	10	0	0	0	0	2	6	100
Audubon,	1872																		
Austin,	1857	C. F. Woodle,	Frank E. Knopf, *r.*	'89	'05	171	267	438	75	8	6	14	4	13	1	18	3	5	225
Backus,	1903	Mrs. A. L. Miller,	[George M. Sheets, *Lic.*]		'07	15	11	26	3	5	0	5	0	1	6	7	0	0	30
Bagley,	1898	Leroy I. Robinson,	Edmund Larke,	'03	'07	16	21	37	16	2	1	3	0	1	2	3	1	7	20
Barnesville,	1885	Walter A. Lindquist,	John T. Killen, *r.*	'78	'06	28	69	97	8	8	3	11	0	0	2	2	1	6	76
Beaudette,	1907	Mrs. F. J. Williams,	Thos. W. Howard,[c]	'83	'05	5	9	14	1	1	2	3	1	1	0	2	0	3	50
Beard,	1906	Mrs. Emma Haney,	[Pascal Parks, *Lic.*][d]			14	13	27	0	3	0	3	0	0	6	6	3	2	20
Belgrade,	1880	Mrs. Frank Jefferson,[e]	Joseph F. Bacon,[e]	'81	'08	36	52	88	11	2	2	4	2	4	0	6	2	1	40
Belview,	1897	Mrs. Ina Adsit,				7	17	24	11	0	0	0	0	1	0	1	0	0	25
Benson,	1876	Mrs. W. A. Foland,	Squire Heath, *r.*	'96	'00	33	67	100	30	3	2	5	2	9	3	14	0	2	60
Bertha,	1889					4	7	11	0	0	0	0	1	0	4	5	0	1	16
Big Lake,	1884	Albert J. Johnson,	Alonzo G. Washington, *r.*	'89	'07	32	57	89	7	21	4	25	0	3	23	26	0	0	60
Birchdale,	1905	Mrs. May B. Smart,	Thomas W. Howard,	'83	'03	3	9	12	1	0	0	0	0	0	0	0	0	8	50
Biwabik,	1892	Dr. Charles W. Bray,	Harry R. Harris, *r.*	'02	'08	10	15	25	5	4	3	7	1	2	0	3	2	4	30
Brainerd, 1st,	1872	Christian Bruyn,				34	89	123	22	6	3	9	2	4	2	8	2	2	84
,, People's,	1884	Mrs. E. H. Green,				13	35	48	0	2	0	2	0	5	11	16	0	3	31
Brownton,	1875	Mrs. John S. West,	[T. A. Hawks, *Lic.*]			18	36	54	2	0	0	0	1	0	1	2	0	0	50
Burtrum,	1891	Mrs. J. M. Ward,	[H. T. Krausey, *Free M.*]	'04	'08	7	7	14	1	0	0	0	0	1	0	1	0	0	35
Cable, St. Cloud,	1886	Mrs. M. Scherfenberg,[aa]				13	22	35	3	0	0	0	0	0	2	2	0	0	40
Campbell,	1886	Mrs. C. C. Maechler,	Arthur G. Young, *r.*	'95	'08	24	41	65	7	0	0	0	0	0	18	18	0	0	60
Cannon City, Dean,	1888																		
Cannon Falls, 1st,	1856	Mrs. Mary C. Clifford,	Corwin Vincent, *r.*	'89	'08	42	70	112	23	0	2	2	0	1	0	1	0	0	30
,, *Swedish*,	1902	Gust Wolander,	[F. G. Haggquist, *Sw. Cov.*]	'93	'07	15	20	35	0	0	0	0	1	0	0	1	0	7	40
Cass Lake,	1899	L. M. Lange,	Thomas W. Barbour, *r.*	'92	'07	16	25	41	17	4	13	17	1	4	0	5	0	0	50
Center Chain,[bb]	1900	Miss Myra L. Shipman,				4	14	18	3	0	0	0	0	0	0	0	0	0	25
Ceylon,	1900	C. W. McDade,				13	18	31	1	0	2	2	0	5	4	9	0	0	15
Claremont Street,	1860	Mrs. Sophia S. Dodge,[cc]	Langdon L. Sowles, *r.*	'84	'07	7	13	20	11	0	0	0	0	0	0	0	0	0	12
Clarissa,	1890	Mrs. L. D. Thayer,	[James Carter, *M. E.*]	'06	'08	6	6	12	3	0	0	0	0	1	0	1	0	0	20

[a] Verndale, R. F. D. 3. [b] Wadena. [c] Birchdale. [d] Leonard. [e] Mankato, R. F. D. 6. [aa] St. Cloud, R. F. D. 1.
[bb] Fairmont, R. F. D. 3. [cc] Dodge Center, R. F. D. 3.

Churches	Sunday School				Beneficence										Salaries, Values, etc.				
Place	Superintendent		Members	Young People's Societies, Mem.	Foreign Missions	Education	Church Bldg.	Home Missions	Am. Miss. Association	Cong. S. S. and Pub. Soc.	Minister'l Aid	Other Charities	Total	Home Expenditure	Salary, etc.	Date Erection of Church	Value Church Property	Investment Funds	Amt. of Debt
Ada,	C. R. Andrews,		90	39	$47	$4	$8	$46	$12	$14	$1	$149	$281	$1,330	$1,000	1900	$6,000	$0	$0
Aitken,	A. L. Hamilton,		140	0	5	2	3	5	0	2	0	25	42	100		'83	*4,000	0	0
Akeley,	Mrs. A. M. Davis,		100	25	0	0	0	0	0	5	0	25	30	480	585	'99	*3,000	0	0
Alexandria,	Constant Larson,		192	30	110	20	14	285	20	32	8	47	536	2,864	1,200	'93	40,000	1,000	0
Aldrich,	Mrs. Mary Ham,[a]	h	50	0	5	0	0	3	0	4	0	0	12	166	136		*0	0	0
Anoka,	George H. Goodrich,		120	28	20	0	0	20	2	0	0	10	52	1,000	1,000	'66	*12,000	700	0
Appleton,	H. W. McDougall,	h	110	0	8	0	3	11	0	12	5	25	64	638	450	'91	5,600	100	0
Argyle,	Rev. G. M. Rees,		90	0	0	0	0	21	0	2	0	0	23	540	800	1903	4,000	0	0
Audubon,																			
Austin,	Harry Jones,	h	250	70	313	19	15	188	35	33	19	200	822	3,154	1,800	'92	25,000	0	0
Backus,	J. A. Newman,		64	0	0	0	5	0	0	1	0	0	6	285	†500	1907	500	0	0
Bagley,	Charles G. Forrest, M.D.,		125	0	5	0	5	5	0	7	0	0	22	546	480	1900	3,700	0	0
Barnesville,	David C. Henderson,		135	30	6	0	0	15	50	6	0	55	132	1,162	800	'87	3,500	0	0
Beaudette,	Mrs. F. J. Williams,		45	0	0	0	0	6	0	0	0	10	16	400	120	1907	1,200	0	0
Beard,	Valentine McGriff,	h	25	0	0	0	0	1	0	0	0	0	1	42	†109		0	0	0
Belgrade,	William G. Clark,[b]		60	27	24	0	6	16	0	5	0	0	51	559	600	'92	3,500	500	0
Belview,	Stanford W. Adsit,		35	0	0	0	0	2	0	0	0	0	2	262	200	'96	1,500	0	0
Benson,	F. C. Robins,	h	130	35	39	3	2	50	0	8	1	25	128	1,050	800	'82	3,500	0	0
Bertha,	H. O. Le Gro,		22	0	0	0	2	0	0	3	0	0	5	86	100	'97	1,500	0	0
Big Lake,	C. L. White, R. F. D. 2,		60	40	10	0	0	10	0	0	0	100	120	900	700	'84	3,000	0	0
Birchdale,	Mrs. T. W. Howard,		40	0	0	0	0	12	0	0	0	0	12	50	†25		0	0	0
Biwabik,	Rev. Harry R. Harris,		90	0	1	0	5	10	0	0	0	0	16	776	†1,000	1900	2,000	0	1,100
Brainerd, 1st,	D. E. Whitney,		85	42	20	0	0	15	0	0	0	15	50	1,240	900	'81	10,000	0	0
,, People's,	William A. Hanna,		114	67	6	0	0	0	0	0	0	0	6	600	500	'98	3,000	0	0
Brownton,	Mrs. Frank Mann,		70	62	2	0	7	7	0	5	0	0	21	445	325	'86	2,000	0	0
Burtrum,	William L. Martin,		50	0	0	0	0	7	0	3	0	0	10	350	†240	'91	2,600	0	0
Cable,	Walter Gregory,[c]		65	20	3	0	0	0	0	0	0	0	3	250	200	'88	1,600	0	0
Campbell,	Nina Mellon,		60	54	0	0	0	0	0	7	0	0	7	1,267	700	'88	5,000	0	0
Cannon City,																			
Cannon Falls, 1st,	George T. Valentine,		57	35	16	0	33	58	0	0	0	0	107		700	1906	20,000	0	1,500
,, *Swedish*,	Gust Wolander,		29	0	0	0	3	30	0	2	0	13	48	393	†550		*2,000	0	200
Cass Lake,	Mrs. C. E. Battles,		61	0	7	0	0	40	0	7	5	0	59	2,479	†1,200	1908	8,500	0	2,000
Centre Chain,	J. V. Livingston,		40	0	0	0	0	0	0	0	0	0	0	225	†350	1900	*1,000	0	0
Ceylon,	O. W. Stallcop,		48	10	0	0	0	10	0	0	0	0	10	500	400	1901	2,000	0	400
Claremont Street,	Mrs. Arthur Peachy,[d]		40	0	5	0	5	10	5	4	5	0	34	240	200	'78	*800	0	300
Clarissa,	Mrs. L. D. Thayer,		60	0	0	0	2	0	0	3	0	2	7	230	200	'90	*1,000	0	400

[a] Verndale, R. F. D. 3. [b] Mankato, R. F. D. 6. [c] St. Cloud, R. F. D. 1. [d] Dodge Center, R. F. D. 3. † Missionary aid to salary. * No parsonage.

CHURCHES		CLERKS	MINISTERS			MEMBERS				ADMITTED			REMOVED				BAPT.		
City or Town	Org.	Name	Name	Ord.	C'd	Ma.	Fe.	To.	Ab.	C.	L.	To.	Di.	L.	R.	To.	Ad.	Inf.	Fam.
Clearwater,	1859	Mrs. M. A. Murray,	Paul Winter, *r.*	'97	'08	12	56	68	24	0	0	0	2	10	0	12	0	0	45
Comfrey,	1906	Dea. Frank N. Nichols,	[Francis M. Scully, *Lic.*]		'07	11	10	21	4	2	0	2	0	0	0	0	0	0	17
Cornish, **Winthrop,**	1897	Charles W. Anderson,	Orville A. Barnes,	'03	'08	4	4	8	0	0	0	0	0	0	0	0	0	0	6
Correll,	1896	Mrs. Jessie Hudson,	Rufus P. Upton, *r.*	'97	'07	4	11	15	4	1	0	1	0	1	0	1	1	0	21
Cottage Grove,	1858	John P. Furber,	[G. R. G. Fisher, *Pres.*]	'94	'07	24	58	82	4	17	8	25	0	5	0	5	0	0	60
Crookston,	1878	H. L. Marsh,	Charles C. Warner, *i.*	'85	'08	25	63	88	11	2	9	11	0	8	11	19	0	6	150
Culdrum, **Flensburg,**	1896	J. A. Rylander,				14	16	30	0	0	0	0	0	0	1	1	0	4	50
Custer, **Garvin,**	1875	Rees Price,	Robert R. Roberts, *r.*	'84	'09	7	11	18	0	1	1	2	0	0	0	0	0	7	20
Dawson,	1886	John W. Dale,	Kimball K. Clark, *r.*	'07	'07	62	74	136	10	12	3	15	0	0	7	7	5	6	125
Detroit,	1872	Miss Bessie L. Furber,	R. J. Montgomery, *r.*	'07	'08	41	75	116	21	20	8	28	0	1	0	1	3	5	55
Dexter,	1877	Mrs. Jane Shuman,[a]	Colin Bain, *r.*	'90	'07	12	17	29	4	1	4	5	0	0	0	0	0	0	40
Dodge Center,	1858	Miss Anna E. Stockman,	Langdon L. Sowles, *r.*	'84	'07	34	73	107	25	4	0	4	1	1	0	2	0	0	65
Duluth, Pilgrim,	1871	Edmund G. Chapman,	Alexander Milne, *i.*	'89	'99	166	264	430	65	4	14	18	3	14	0	17	2	14	200
,, West, Plymouth,	1888	Roger M. Weaver,				24	40	64	27	3	1	4	0	4	0	4		0	55
Edgerton,	1880	Mrs. L. A. Gullick,				31	55	86	0	7	4	11	0	8	4	12	5	7	50
Elk River,	1874	Mrs. A. W. T. Nickerson,				54	124	178	50	7	6	13	2	3	4	9	5	2	80
Ellsworth,	1890	Mrs. Lulu Barnes,	C. J. Gall,	'07	'07	7	13	20	1	0	5	5	0	1	0	1	1	0	20
Elmdale, **Holdingsford,**	1897	John Soltis,				13	16	29	0	0	0	0	1	0	0	1	0	3	10
Elmore,	1905	Clarence O'Hara,				78	101	179	0	0	2	2	0	14	1	15	0	8	15
Excelsior,	1853	Ella M. Stratton,	Carl J. Swain, *r.*	'91	'04	59	99	158	30	6	2	8	2	7	0	9	2	2	150
Fairmont,	1868	Mrs. Lilly Janish,	[Grant B. Wilder, *Pres.*]	'95	'08	59	116	175	12	8	4	12	1	9	35	45	3	10	150
Fair Oaks, **Anoka, R.F.D.4,**	1895	Mrs. F. A. Blanchard,				5	12	17	5	5	2	7	0	0	0	0	1	0	8
Faribault,	1856	James J. Dow,	John H. Albert, *r.*	'83	'00	142	294	436	90	6	5	11	5	8	0	13	4	8	221
Felton,	1899	Mrs. Owen Jones,				3	3	6	0	0	0	0	0	0	0	0	0	0	3
Fergus Falls,	1872	R. B. MacLean,	Horace S. Wiley,	'01	'09	42	100	142	45	1	2	3	0	3	0	3	1	1	150
Fertile,	1888	Gustavus J. Demars,				7	17	24	6	8	5	13	1	2	2	5	1	0	20
Fontenac, **Schoolcraft,**	1904	Henry P. Rice,	[Pascal Parks, *Lic.*][b]		'07	5	6	11	3	6	0	6	1	0	6	7	0	0	3
Fosston,	1887	O. A. Brayer,	Thomas W. Barbour,	'02	'08														
Franconia, **Shafer,**	1895					0	0	0		0	0	0	0	0	0	0	0	0	0
Freeborn,	1873	Mrs. Abby Olson,	Wilbur Fisk, *i.*	'76	'75	35	38	73	17	2	1	3	0	3	0	3	2	3	30
Freedom,[c]	1887	George Geary,	Charles L. Hill, *r.*	'06	'06	9	11	20	4	0	0	0	0	0	0	0	0	1	30
French Lake,	1908	P. A. Nystrom,	August Sjoberg,	'88	'79	10	9	19	0	6	13	19	0	0	0	0	0	6	10
Garvin,	1891	W. W. Jones,	Robert R. Roberts,	'84	'09	21	25	46	5	2	1	3	0	1	0	1	2	4	32
Gaylord,	1899	Lydia Strebel,	[John Farrell, *Lic.*]		'08	18	23	41	8	1	0	1	2	3	17	22	0	2	20
Glencoe,	1857	L. W. Gilbert,	F. L. V. Meske,	'91	'05	65	93	158	40	8	1	9	1	4	0	5	3	5	80
Glenwood,	1885	Fred Calmeyer,	Walter A. Snow, *r.*	'00	'07	44	82	126	34	14	13	27	1	0	0	1	4	3	154
Glyndon,	1872	Mrs. Jennie M. Tate,	Francis Wrigley,	'78	'08	19	31	50	15	0	4	4	1	0	0	1	0	3	35
Graceville,	1885	Mrs. C. S. Pierce,				12	23	35	2	6	7	13	0	0	16	16	1	2	25
Graceton,	1908	Martin O. Akre,[d]	Thomas W. Howard,[e]	'83	'07	3	8	11	0				0	0	0	0	0	2	30
Granada,	1892	W. H. Gaugh,				15	29	44	4	0	0	0	1	2	4	7	0	0	60

[a] Grand Meadow, R. F. D. 2. [b] Leonard. [c] Janesville, R. F. D. 3. [d] Williams. [e] Birchdale.

CHURCHES	SUNDAY SCHOOL			Y.P.S.	BENEFICENCE									Home Exp.	SALARIES, VALUES, ETC.				
Place	Superintendent		Mem.	Mem.	Foreign Miss.	Ed'n	Ch. Bdg	Home Miss.	A.M.A.	S.S.	Min. Aid	Other	Total		Salary, etc.	Ch. Erec.	Value of Ch. Prop.	Inv. Funds	Amt. of Debt
Clearwater,	William B. Pinco,		45	40	$5	$0	$0	$0	$0	$0	$0	$10	$15	$298	$350	'60	$3,000	$0	$0
Comfrey,	Frank H. Nichols,		40	0	3	0	0	0	0	0	0	3	6	200	120	1906	*1,000	500	0
Cornish,			0	0	0	0	0	0	0	0	0	0	0	25	50	1905	*700	0	0
Correll,	P. D. Mero,		27	0	2	0	1	2	0	3	2	0	10	135	120	'97	*1,000	46	400
Cottage Grove,	Mrs. G. R. G. Fisher,		40	38	36	0	0	17	17	0	0	0	70	919	600	'68	6,500	0	0
Crookston,	L. S. Miller,		167	33	25	0	5	61	0	20	0	42	153	2,240	1,400	'82	14,000	900	0
Culdrum,	J. P. Johnson,		46	12	10	6	5	20	0	2	2	0	45	185	175	'97	1,800	0	0
Custer,	John R. Hughes,		34	0	0	0	2	4	0	2	0	1	9	275	175	'75	*550	0	100
Dawson,	Rev. K. K. Clark,		140	34	66	0	12	0	0	15	0	60	153	1,226	900	1905	5,212	0	0
Detroit,	A. R. M. Emerson,	h	172	55	0	0	0	0	0	0	0	0	0	1,326	1,000	'93	*3,635	0	0
Dexter,	Mrs. Jane Shurman,		100	15	3	0	3	2	2	0	0	1	11	500	400	'77	*1,000	0	700
Dodge Center,	B. D. Badger,	h	90	20	5	0	3	5	0	0	0	0	15	1,200	800	1903	*8,000	0	600
Duluth, Pilgrim,	Andrew Nelson,		196	33	891	81	61	725	87	51	50	378	2,264	8,246	3,000	'88	*58,000	0	0
„ W. Plymouth,	Dr. Howard Baker,		73	10	0	0	0	0	0	0	0	0	0	996	†1,000	'89	*3,800	0	0
Edgerton,	James M. Glashen,		140	87	10	1	12	20	2	3	1	5	54	1,152	700	'90	*5,000	0	0
Elk River,	Justus de Booy,	m	200	75	109	5	7	33	10	5	0	1	170	2,044	902	'81	5,000	0	0
Ellsworth,	Miles Burkett,		55	25	4	0	2	12	0	0	0	0	18	575	†400	'92	*2,500	0	0
Elmdale,			23	0	0	0	8	0	0	0	7	0	15	26	0	'99		0	0
Elmore,	John Richardson,	h	86	0	0	0	0	2	2	4	1	14	23	747	1,000		*0	0	0
Excelsior,	Charles A. Speedy,		226	50	77	10	0	65	10	8	10	10	190	3,876	1,200	'72	8,500	3,500	0
Fairmont,	Mrs. G. H. Leudtke,	h	175	0	35	0	0	30	0	0	0	0	65	1,416	1,200	'97	*10,000	0	0
Fair Oaks,	Horace Boxwell,		43	14	8	0	2	0	3	0	4	0	17	25		'95	*600	0	0
Faribault,	John N. Ernst,	h	352	33	337	123	36	412	67	26	7	973	1,981	6,147	2,000	'67	*25,000	3,300	0
Felton,	William P. Chase,	h	30	0	0	0	6	0	0	0	0	0	6	0	0	'98	*1,400	0	0
Fergus Falls,	Mrs. A. R. Kitto,		138	25	28	0	23	25	14	0	6	0	96	1,896	1,200	'88	*25,000	2,000	2,585
Fertile,	F. L. Onston,		51	27	7	0	8	11	0	0	0	12	38	358	0	'88	*2,600	0	400
Fontenac,	Mrs. E. F. Cunningham,		15	0	0	0	0	0	0	0	0	0	0	0	0		0	0	0
Fosston,	O. A. Brayer,		90	0	0	0	0	0	0	0	0	0	0	100	660		5,000	0	0
Franconia,																			
Freeborn,	Allan D. Scoville,		95	22	28	2	60	45	10	8	7	0	161	450	275	1905	4,500	0	0
Freedom,	Rev. Charles L. Hill,		25	0	10	0	10	10	5	5	0	43	83	400	†450	'88	1,500	0	0
French Lake,	Rev. August Sjoberg,		22	0	0	0	0	0	0	0	0	0	0	242	†225		0	0	0
Garvin,	E. M. Jones,		50	30	0	0	2	3	0	0	0	0	5	480	†480	'89	3,500	0	0
Gaylord,	William Dunwell,		35	18	0	0	4	3	0	0	0	0	7	575	†600	1903	2,835	0	0
Glencoe,	Orlando Simons,		125	40	20	0	9	51	0	0	2	0	82	1,627		'90	7,000	0	0
Glenwood,	W. A. Simonton,		254	116	18	0	38	18	0	0	0	0	74	8,321	1,000	1907	22,000	0	5,000
Glyndon,	H. L. Webb,		62	10	0	0	0	0	0	0	0	0	0		600		*4,000	0	0
Graceville,	Mrs. C. D. Catlin,		30	15	0	0	3	4	0	31	0	0	38	304		'87	2,800	0	0
Graceton,	Mrs. J. B. Ferguson,		30	0	0	0	0	3	0	0	0	5	8	50	60		0	0	0
Granada,	Mary E. Wise,		82	0	10	0	5	25	0	0	11	5	56	935	700	'95	2,500	0	0

† Missionary aid to salary. * No parsonage.

CHURCHES		CLERKS	MINISTERS			MEMBERS				ADMITTED			REMOVED				BAPT.		
City or Town	Org.	Name	Name	Ord.	C'd	Ma.	Fe.	To.	Ab.	C.	L.	To.	Di.	L.	R.	To.	Ad.	Inf.	Fam.
Grand Marais,	1908	James G. Scott,	[W. J. Horner, *Lic.*]			5	11	16	0	5	0	5	1	3	0	4	0	0	40
Grand Meadow,	1878	L. M. Lindsley,	Colin Bain, *r.*	'98	'07	7	33	40	2	3	0	3	0	2	0	2	2	0	19
Granite Falls,	1872	Miss Carrie D. Barnes,				10	29	39	12	0	7	7	2	4	0	6	0	1	100
Grey Eagle,	1891																		
Groveland, **Hopkins**,	1883	Mrs. Ida C. Waters,	James Earl,	'89	'09	2	7	9	2	0	0	0	0	0	0	0	0	0	25
Hackensack,	1908	Wm. E. Bodenhofer,	[Geo. E. Sheets, *Lic.*]			7	6	13	4										13
Hancock,	1873	Osmer J. Hill,	John Peters, *r.*	'83	'07	29	54	83	11	3	4	7	0	1	0	1	0	0	70
Hasty, **Clearwater**,	1889	Mrs. Sarah Sheldon,	Paul Winter,	'97	'08	8	12	20	1	0	0	0	0	0	0	0	0	0	50
Hawley,	1873	Dea. Adnah Colburn,	Herbert J. Taylor,	'02	'07	26	45	71	26	0	0	0	0	2	0	2	0	0	30
Hill City,	1905	Mrs. W. B. Thurlby,				2	11	13	1	0	0	0	0	0	0	0	0	0	34
Hutchinson,	1870	Arthur W. Mergen,	Albert R. Brown,	'06	'06	39	122	161	36	1	1	2	5	6	37	48	4	3	175
International Falls,	1905																		
Kasota,	1889	Andrew Dahlgren,	August H. Dahlstrom,	'08	'08	16	23	39	7	7	1	8	0	0	1	1	0	3	20
Kragness,	1896	Gustav K. Gunderson,	W. H. Gimlet,	'91	'06	15	13	28	0	0	0	0	0	0	0	0	0	4	13
Lake Benton,	1880	Amos Porter,				12	29	41	13	3	0	3	0	0	0	0	0	1	25
Lake City, 1st,	1856	Mrs. Charles E. Dutcher,	Willis A. Warren, *i.*	'92	'02	64	163	227	0	9	6	15	2	9	0	11	3	3	150
,, *Swedish*,	1885	Eric S. Anderson,	J. Martin Peterson, *r.*	'06	'08	15	32	47	3	2	1	3	0	0	17	17	0	1	35
Lake Itasca,	1902					0	0	0	0	0	0	0	0	0	0	0	0	0	0
Lakeland,	1868	Miss Anna Rockstroh,				1	7	8	0	0	0	0	0	7	0	7	0	1	20
Lake Park,	1891	Mrs. Ellen B. Smith,				10	17	27	20	0	0	0	1	1	0	2	0	0	6
Lake Stay, **Arco**,	1880	Mrs. Edward Blegen,	David T. Jenkins,	'84	'07	15	14	29	0	0	0	0	0	0	0	0	0	3	15
Lamberton,	1889	A. A. McLeland,	Frederick S. Attwood, *r.*	'98	'07	13	45	58	10	19	5	24	0	0	5	5	4	11	15
Little Falls,	1872	Mrs. O. C. Trace,	Walter H. North,	'03	'08	53	154	207	59	12	1	13	0	16	0	16	5	14	130
,, ,, *Swedish*,	1902	Gustaf Roeene,				5	9	14	0	0	0	0	1	0	1	2	0	0	10
Lyle,	1886	William Wordland,	Walter G. Carlson,	'97	'08	33	40	73	16	0	0	0	2	0	0	2	0	0	50
McIntosh,	1892	Dea. E. Southmayer,	Edward A. Mirick,	'69	'09	4	5	9	7	0	0	0	0	0	0	0	0	3	30
Madison,	1886	Sever T. Nordgarden,	Maurice F. Murphy, *r.*	'00	'08	35	58	93	0	0	0	0	0	0	27	27	0	4	80
Mahnomin,	1905	Mrs. Claudie M. Birket,	George Michael,	'74	'09	3	7	10	0	1	1	2	0	5	0	5	1	0	35
Mankato, First,	1870	Mrs. Thomas Hughes,	Edgar L. Heermance, *i.*	'02	'02	43	139	182	42	27	4	31	1	13	0	14	11	4	91
,, *Swedish*,	1889	Richard Sandell,	Joseph W. Johnson, *r.*	'08	'07	26	43	69	4	11	6	17	0	1	0	1	1	1	25
Mantorville,	1856	Mrs. Geo. W. Parker,	Vaclav Prucha,	'00	'09	59	99	158	58	1	2	3	0	4	0	4	0	2	75
Maplebay,	1887	Mrs. L. A. Hunter,				1	6	7	1	0	0	0	0	0	0	0	0	0	3
Mapleton,	1882	Louis W. Krueger,	Francis H. Chapman, *r.*	'05	'08	35	78	113	7	1	2	3	1	0	0	1	1	1	85
Marietta,	1887	Mrs. A. C. Miller,				22	35	57	21	0	1	1	0	2	0	2	0	0	15
Marine Mills,	1858	Percy Empson,				3	5	8	1	0	0	0	1	0	0	1	0	0	22
Marshall,	1873	William P. Kraeckman,	Perry A. Sharpe, *r.*	'98	'08	72	122	194	20	3	9	12	0	18	43	61	3	3	140
Mazeppa,	1860	Mrs. J. W. Kingsley,	Allen Clark,	'68	'08	8	20	28	0	0	0	0	0	4	0	4	0	0	
Medford,	1856	Daniel A. McKinley,				29	63	92	9	16	3	19	0	3	12	15	0	2	33
Mentor,	1882	Mrs. M. M. Snedeker,	Edward A. Mirick,	'69	'08	1	2	3	0	0	0	0	0	4	6	10	3	3	25
Milaca,	1903	Mrs. George T. Short,	James Davies, *r.*	'76	'08	8	18	26	16	1	7	8	0	0	0	0	0	0	20

CHURCHES	SUNDAY SCHOOL		V.P.S.	BENEFICENCE									Home Exp.	SALARIES, VALUES, ETC.				
Place	Superintendent	Mem.	Mem.	Foreign Miss.	Ed'n	Ch. Bdg	Home Miss.	A.M.A.	S.S.	Min. Aid	Other	Total		Salary, etc.	Ch. Erec.	Value of Ch. Prop.	Inv. Funds	Amt. of Debt
Grand Marais,	Dr. F. B. Hicks,	6	20	$0	$0	$0	$0	$0	$0	$0	$0	$0	$0	†$600		*$0	$0	$0
Grand Meadow,	Mrs. E. F. Greening,	64	0	5	0	3	31	0	0	2	6	47	1,450	450	'78	2,500	0	850
Granite Falls,	H. S. Lampman,	110	30	5	0	0	30	0	0	0	5	40	789		'99	*5,000	0	0
Grey Eagle,																		
Groveland,	Elmer A. Lane,[a] h	35	0	3	0	2	5	0	2	0	0	12	192	130	'83	3,000	0	700
Hackensack,	Mrs. O. Field,	23							2			2						
Hancock,	C. E. Fritcher,	80	20	27	0	10	12	0	0	7	0	56	1,220	750	'82	3,500	0	0
Hasty,	E. D. Sheldon,	45	12	0	0	0	0	0	0	0	0	0	200	250	'91	*1,100	0	0
Hawley,	F. J. Southwell,	65	50	28	5	4	29	7	6	0	0	79	950	700	'87	3,500	0	0
Hill City,		0	0	0	0	0	0	0	0	0	0	0	67	67		0	0	0
Hutchinson,	C. K. Goodnow,	174	37	87	37	104	149	38	19	19	0	453		1,000	'84	*6,000	0	0
Interna'al Falls,																		
Kasota,	Rev. A. H. Dahlstrom,	34	8										340	†480	'98	*2,000	0	0
Kragness,	Mrs. Charles Gilbery,	25	0	0	0	0	0	0	0	0	0	0	310	300	'90	*2,000	0	0
Lake Benton,	A. E. Tasker,	93	0	5	0	0	5	0	4	0	0	14	800	520	'87	4,000	0	0
Lake City, 1st,	James N. Scott,	156	30	172	30	24	79	17	41	15	200	578	3,039	1,200	'81	12,000	0	0
,, *Swedish*,	Rev. J. M. Peterson,	60	18	0	0	3	3	0	2	4	39	51	633	†500	'97	4,500	0	300
Lake Itasca,																		
Lakeland,	Mrs. A. A. Davis,	60	40	0	0	0	0	0	0	0	0	0	0	0	'60	*500	0	0
Lake Park,	Ralph W. Smith,	50	0	0	0	0	0	0	0	0	0	0	45	0	'91	3,500	0	0
Lake Stay,	Daniel Fowlds,	20	0	0	0	0	0	0	0	0	5	5	325	300	'91	1,970	0	500
Lamberton,	Rev. F. S. Attwood,	40	0	5	0	5	5	0	5	2	10	32	920	500	'90	4,000	0	65
Little Falls,	Miss Grace Steele,	125	25	30	0	10	91	0	9	0	12	152	2,268	1,100	'93	14,350	0	350
,, ,, *Swed.*	Miss Carrie Kling,	16	12	0	0	2	10	0	0	0	0	12	130	†140	1907	1,800	0	0
Lyle,	E. H. Loomis,	100	50	0	0	9	13	8	0	0	0	30	800	800	'87	3,000	0	0
McIntosh,	Dea. Everett Southmayer,	48	0	0	0	5	11	0	0	0	0	16	170	†214	'93	*1,500	0	500
Madison,	Leonora F. Bauer,	124	0	0	0	20	25	0	0	0	0	45	1,115	900	1906	9,000	0	2,130
Mahnomin,	Rev. E. A. Mirick,	40	15	0	0	0	12	0	0	0	7	19	170		1907	*3,500	0	0
Mankato, 1st,		177	47	56	6	12	541	17	16	6	0	654	2,105	800	'71	18,000	0	2,750
,, *Swedish*,	Claus Swanson,	45	20	0	0	2	6	1	0	0	53	62	644	†425	'95	*4,009	0	0
Mantorville,	Henry A. Smith, h	125	60	56	0	4	60	2	10	1	10	143	1,500	780	'60	3,500	0	0
Maplebay,		0	0	0	0	0	0	0	0	0	0	0	0	0		0	0	0
Mapleton,	N. G. Argetsinger,	75	0	11	0	0	33	0	0	0	0	44		800	'83	3,500	0	0
Marietta,	Mrs. C. P. Smith,	80	0	2	0	5	7	0	0	2	2	18	450	†475	1902	2,000	0	600
Marine Mills,	Percy Empson,	40	0	3	0	0	0	0	0	0	0	3	150		'58	2,000	0	0
Marshall,	J. C. Lawrence,	115	30	118	0	25	121	0	10	0	90	364	2,750	1,300	1902	20,000	0	2,000
Mazeppa,	Charles Turner,	94	0	11	0	0	25	18	0	0	0	54	550	600	'69	3,500	0	0
Medford,	William H. Gilman,	85	0	108	0	2	50	5	21	20	10	216	711	600	'64	2,200	1,100	0
Mentor,		0	0	0	0	0	5	0	0	0	0	5	66	†58	'92	500	0	0
Milaca,		50	25	0	0	0	0	0	0	0	0	0	380	800	1905	2,000	0	1,200

[a] Wayzata. † Missionary aid to salary. *No parsonage.

CHURCHES		CLERKS	MINISTERS			MEMBERS				ADMITTED			REMOVED				BAPT.		
City or Town	Org.	Name	Name	Ord.	C'd	Ma.	Fe.	To.	Ab.	C.	L.	To.	Di.	L.	R.	To.	Ad.	Inf.	Fam.
Minneapolis, 1st,	1851	H. E. Blackburn,	Clement G. Clarke, *i.*	'00	'05	205	445	650	150	27	17	44	3	12	0	15	15	3	350
,, Plymouth,	1857	Seavy M. Bailey,	Harry P. Dewey, *i.*	'87	'07	347	620	967	200	30	37	67	17	30	1	48	8	3	600
,, Park,	1867	Dea. G. W. Teitsworth,	Samuel Banks Neilson, *r.*	'92	'08	218	394	612	72	8	22	30	9	34	0	43	3	10	325
,, Pilgrim,	1873	E. C. Scarborough,	John P. Miller, *r.*	'75	'08	213	390	603	98	12	4	16	9	11	5	25	6	2	500
,, Vine,	1882	James E. Lobdell,	George B. Barnes, *r.*	'69	'07	39	93	132	17	0	0	0	1	15	0	16	0	0	100
,, Como av.,	1882	Miss Grace Kamrar,	Hobart K. Painter,	'80	'05	62	94	156	11	5	10	15	0	4	0	4	0	0	150
,, Union, **St. Louis P'k,**	1883	Mrs, Sarah T. Hamilton,	Rowland S. Cross,	'76	'06	18	48	66	0	12	3	15	0	0	0	0	6	0	40
,, Open Door,	1884	William A. Martin,	William A. Gerrie, *r.*	'93	'08	35	102	137	52	17	8	25	1	3	0	4	0	8	40
,, Lyndale,	1884	Benjamin F. Coffin,	Howard M. Jones,	'98	'09	209	399	608	76	17	47	64	10	29	3	42	6	4	500
,, Fremont av.,	1885	Joseph A. Bacheller,	Charles A. Hilton, *i.*	'71	'03	104	174	278	59	0	7	7	1	13	0	14	0	5	200
,, Fifth av.,	1886	Albert M. Burch,	Walter H. Nugent,	'02	'06	148	301	449	23	32	45	77	2	20	0	22	14	9	325
,, Mizpah, **Hopkins,**	1888	Mrs. Belle F. Gow,	James Earl,	'89	'08	17	35	52	11	11	8	19	1	2	0	3	5	3	25
,, Bethany,	1889	William M. Tuthill,	Samuel S. Seibert,	'95	'08	42	81	123	0	2	7	9	0	14	0	14	1	2	125
,, **Robbinsdale,**	1889	Henry A. Morse,				32	59	91	10	4	14	18	2	11	20	33	2	3	60
,, Lowry Hill,	1890	Adelbert R. Taylor,	William L. Tenney, *r.*	'88	'09	144	236	380	0	28	9	37	4	25	0	29	18	0	250
,, Oak Park,	1891	William J. Steinmetz,	L. Curtis Talmage, *i.*	'00	'05	37	109	146	10	20	6	26	0	10	4	14	8	2	190
,, Forest Heights,	1894	Miss C. Moniea Ralph,	Stanley M. Humby, *r.*	'03	'05	56	117	173	15	16	16	32	2	10	0	12	6	3	140
,, Temple, *Swedish,*	1897	Alex Lofgren,	Alfred P. Engstrom, *r.*	'99	'04	135	236	371	0	50	19	69	9	10	22	41	8	10	100
,, 38th st.,	1897	Wm. D. Fanning,	Andrew W. Ross,	'77	'09	47	68	115	5	7	6	13	1	2	0	3	0	2	200
,, Edina,	1902	Mrs. Jennie Cooper,[a]	Rowland S. Cross,	'76	'06	12	19	31	0	6	3	9	0	0	0	0	0	6	16
,, Linden Hills,	1902	John F. Campbell,	William H. Medlar, *r.*	'85	'07	106	181	287	34	6	24	30	1	10	0	11	2	9	400
,, Minnehaha,	1904	Wm. Sherman Read,	Eli C. Lyons, *r.*	'93	'07	14	20	34	0	6	3	9	1	9	0	10	1	0	60
Montevideo,	1872	Andrew M. Parks,				57	71	128	29	3	3	6	4	5	11	20	0	2	100
Monticello,	1856	Mrs. O. M. Swenson,[b]	Paul Winter,	'97	'08	40	68	108	8	6	3	9	0	3	1	4	6	1	45
Moorhead,	1894	Mrs. Frederic Stalley,	George A. Traut, *i.*	'91	'04	41	73	114	22	1	3	4	0	7	0	7	0	4	80
Morris,	1874	Dea. D. T. Wheaton,				44	72	116	18	0	1	1	2	9	0	11	0	0	60
Morristown,	1878	Lewis M. Hollister,	Herbert E. Chapman, *r.*	'08	'08	11	31	42	14	2	0	2	0	5	0	5	2	0	20
Nassau,	1898	Mrs. H. S. Bragg,				8	12	20	1	0	0	0	0	0	0	0	0	0	20
New Brighton,	1890	Mrs. T. M. Searles,	Alexander D. Smith,	'91	'07	13	12	25	5	11	5	16	0	7	0	7	0	0	25
New Richland,	1882	Mrs. C. A. Wagner,				4	29	33	8	0	0	0	0	0	0	0	0	0	80
New Ulm,	1883	Herman Held,	Edward F. Wheeler, *r.*	'90	'05	21	47	68	6	1	3	4	0	1	8	9	0	4	45
New York Mills,	1893	Mrs. Cora Lisk,	Edwin E. Lindsley,	'05	'05	4	13	17	5	2	0	2	0	1	0	1	2	4	20
North Branch,	1883	C. H. Westerman,				7	16	23	0	0	0	0	1	6	0	7	0	0	20
Northfield,	1856	George A. Wade,	Edwin B. Dean,	'93	'05	205	417	622	151	12	13	25	16	18	3	37	5	5	300
Nymore,	1906	Mrs. Dan Biladeau,	[Pascal Parks, *Lic.*]		'07	0	2	2	1	0	0	0	0	6	0	6	0	1	25
Orrock,	1903	Miss Grace Craig,[c]				2	2	4	0	0	0	0	0	0	0	0	0	0	1
Ortonville,	1879	Ralph Burton,				31	59	90	32	0	0	0	0	2	25	27	0	0	30
Owatonna,	1857	J. Palmer Johnson,	Everett Lesher, *r.*	'93	'06	103	183	286	43	34	3	37	3	12	36	51	20	5	130
Park Rapids,	1884																		
Paynesville,	1866	Frank Brown,	Avery G. Parks,	'97	'08	24	40	64	14	9	2	11	0	2	14	16	4	1	35

[a] Hopkins, R. F. D. 1. [b] Monticello, R. F. D. 4. [c] Big Lake, R. F. D. 1.

CHURCHES	SUNDAY SCHOOL		Y. P. S.	BENEFICENCE									Home Exp.	SALARIES, VALUES, ETC.				
Place	Superintendent	Mem.	Mem.	Foreign Miss.	Ed'n	Ch. Bdg	Home Miss.	A. M. A.	S. S.	Min. Aid	Other	Total		Salary, etc.	Ch. Erec.	Value of Ch. Prop.	Inv. Funds	Amt. of Debt
Minneapolis, 1st,	Hiram A. Scriver,	300	70	$850	$25	$0	$1,139	$110	$59	$25	$324	$2,532	$6,370	$3,000	'85	*$65000	$0	$0
,, Plymouth,	Harington Beard,	350	60	3,333	300	350	7,387	750	188	100	343	12,751	13,785	8,200	1908	*250000	0	0
,, Park,	A. L. Helliwell,	425	100	433	478	13	996	150	85	24	1,126	3,305	9,766	4,000	'89	*100000	0	650
,, Pilgrim,	Lowell E. Jepson,	507	102	327	423	78	211	62	21	0	319	1,441	13,533	2,000	'84	*30,000	0	0
,, Vine,	E. M. Newcomb,	150	36	30	0	0	0	3	0	4	30	67	1,200	900	'86	7,000	0	715
,, Como av.,	Jay Houghtaling,	250	30	191	125	6	50	40	8	0	15	435	3,348	1,500	'86	*23,000	0	2,000
,, Union,	Miss Bertha M. Bates,	100	50	37	0	8	50	11	0	0	15	121	1,000	550	'99	3,700	0	0
,, Open Door,	Leslie C. Whitcomb,	170	0	15	0	0	5	0	4	0	0	24	985	500	'83	6,000	0	720
,, Lyndale,	C. D. Siehl, h	898	144	380	275	50	420	70	310	25	75	1,605	6,020	2,200	'87	*30,000	0	0
,, Fremont av.,	A. M. Chaney,	335	80	145	0	0	199	0	33	0	52	429	2,992	1,400	'86	25,000	0	1,200
,, Fifth av.,	John M. McBride,	481	112	252	122	79	277	153	110	17	715	1,725	10,420	2,000	1908	*35,000	0	2,800
,, Mizpah,	E. J. Spofford,	75	33	0	0	5	2	0	0	0	0	7	800	600	'89	6,000	0	281
,, Bethany,	William M. Tuthill,	125	64	15	0	0	10	0	11	0	0	36	1,325	1,000	'90	*2,500	0	0
,, Robbinsdale,	A. T. Stuntz,	112	20	0	0	2	13	16	14	3	0	46	1,170	1,000	'90	*7,000	0	0
,, Lowry Hill,	W. F. McLane,	274	31	271	556	0	90	112	0	0	949	1,978	6,724	2,000	1901	*20,000	0	0
,, Oak Park,	Rev. L. C. Talmage,	250	25	25	0	11	0	22	8	6	83	155	2,100	1,400	'92	*6,000	0	1,640
,, Forest H'ts,	Harry A. Williams,	316	84	64	17	6	63	84	16	5	28	283	3,518	1,200	1908	*10,700	0	6,000
,, Temple,	L. P. Turnquist,	150	120										3,350	840	'95	40,000	0	800
,, 38th st.,	D. E. Loomis,	260	35	72	0	23	23	0	17	0	5	140	1,175	†1,000	1903	*6,000	0	700
,, Edina,	W. E. Code,[a]	75	15	0	0	0	0	0	0	0	0	0	250	250	1905	*1,700	0	0
,, Linden Hills,	C. F. Williams,	350	58	70	77	25	100	15	14	15	200	516	6,043	2,000	1908	*22,000	0	800
,, Minnehaha,	Miss Isabella Wilson,	140	40	0	0	0	0	0	7	0	0	7		†1,000	1903	*1,000	0	0
Montevideo,	W. J. Gifford,	160	30	50	255	0	34	0	5	0	15	359	1,320	750	'87	4,500		
Monticello,		70	0	15	6	0	19	8	8	0	0	56		750	'56	4,000	0	0
Moorhead,	John Turner,	140	40	98	0	18	76	16	13	0	127	348	2,566	1,200	1901	*9,000	0	1,300
Morris,	A. A. Stone,	95	0	35	5	4	20	17	11	0	25	117	2,080	1,000	'79	9,000	0	0
Morristown,	Mrs. W. B. Adams, h	30	0	5	0	3	5	0	0	0	0	13	500	430	'78	3,000	0	0
Nassau,	Mrs. H. S. Bragg,	47	23	0	0	0	6	0	2	0	0	8			'98	*1,200	0	400
New Brighton,	T. M. Searles,	65	45	0	0	0	0	0	71	0	0	11		†475	'92	*1,800	0	0
New Richland,	Mrs. H. E. Johnson, m	115	20	16	0	5	15	3	0	3	0	42	1,008	700	'82	3,000	0	150
New Ulm,	Adam H. Lienhard,	95	42	58	0	0	42	9	25	10	43	187	2,550	1,000	'83	7,000	0	0
New York Mills,	Mrs. Cora Lisk,	70	0	0	1	1	1	0	1	0	0	4	200	120	1904	*1,700	0	0
North Branch,		0	0	0	0	0	0	0	0	0	0	0	0	0	'83	1,200	0	0
Northfield,	H. C. Wilson, h	337	138	1,898	1013	89	451	375	118	23	375	4,342	5,271	1,700	'81	40,500	600	0
Nymore,	T. J. Martin,	50	0	0	0	1	2	0	3	0	0	6	146	108	1904	1,400	0	0
Orrock,	Miss Grace Craig, hm	97	0	2	0	0	2	0	5	0	9	18	38	0		0	0	0
Ortonville,	Samuel Chapman, h	65	26	0	0	0	0	0	0	0	0	0	750	1,000	'79	5,000	0	1,000
Owatonna,	Paul H. Evans, h	250	37	97	0	0	164	12	17	5	104	399	2,099	1,500	'69	*12,500	0	0
Park Rapids, Paynesville,	Rev. W. H. Owen,	74	52	10	0	0	15	0	6	0	2	33	833	700	'68	6,500	0	0

[a] Minneapolis, R. F. D. 1.

† Missionary aid to salary. * No parsonage.

CHURCHES		CLERKS	MINISTERS			MEMBERS				ADMITTED			REMOVED				BAPT.		
City or Town	Org.	Name	Name	Ord.	C'd	Ma.	Fe.	To.	Ab.	C.	L.	To.	Di.	L.	R.	To.	Ad.	Inf.	Fam.
Pelican Rapids,	1882	Mrs. J. Lightbody,	Albert C. Woodcock,	'03	'07	20	47	67	19	0	4	4	1	1	0	2	0	4	90
Pillsbury,	1889		[Herman T. Krausey, *F. M.*]	'05	'08														
Plainview,	1863	Bernhart E. Rohweder,	Henry C. Todd,			45	85	130	10	0	3	3	0	0	0	6	0	0	124
Princeton,	1856	Miss Anna Sadley,	Geo. A. Swertfager,	'02	'07	34	73	107	21	39	6	45	0	0	0	0	25	0	100
Rochester,	1858	J. W. Soule,	Victor L. Greenwood, *r.*	'02	'08	111	177	288	0	6	14	20	2	14	0	16	0	7	105
Rose Creek,	1873	Ferdinand G. Ray,	James B. Thompson,	'85	'06	9	12	21	14	0	2	2	0	0	0	0	0	0	30
Round Prairie,	1892	Howard F. Kopp,	James F. Locke,	'75	'93	27	34	61	0	0	0	0	0	0	0	0	0	0	27
St. Charles,	1859	Albert F. Krebler,	William L. Bray,	'61	'08	29	72	101	18	1	1	2	1	5	0	6	0	0	56
St. Cloud,	1883	Louis Olson,	Ernst V. Bjorklund,	'96	'03	39	47	86	1										70
St. Paul, Plymouth,	1858	Dea. Warren Upham,	Clement C. Campbell, *r.*	'85	'04	84	160	244	75	7	6	13	3	15	0	18	0	0	100
,, Pacific,	1882	Roy B. Million,	Nirum P. Olmsted,	'03	'08	84	140	224	27	9	6	15	3	15	11	29	2	2	175
,, Atlantic,	1883	Herbert D. Chapman,	William J. Robb, *r.*	'08	'08	43	82	125	11	1	4	5	1	10	0	11	0	1	123
,, Park,	1883	W. L. Collins,	Parley P. Womer, *i.*	'95	'08	91	196	287	15	6	11	17	0	5	0	5	3	0	135
,, St. Anthony Park,	1886	Henry L. Hunter,				87	139	226	73	4	4	8	1	7	0	8	0	4	126
,, Bethany,	1887	Edward Hyde,	Maurice B. Morris, *r.*	'79	'06	31	70	101	10	0	6	6	1	6	4	11	1	3	60
,, Olivet, **Merriam Park,**	'88	D. A. Matthews,				63	115	178	5	8	23	31	0	3	0	3	2	0	165
,, South Park,	1888	Miss Thirza Greiner,	Maurice B. Morris,	'79	'08	21	43	64	27	8	0	8	0	4	0	4	0	0	14
,, People's,	1888	Leonard A. Straight,	Samuel G. Smith, *r.*‡	'74	'88	197	352	549	0	14	30	44	1	4	116	121	8	6	500
,, University av.,	1895	Miss Stella C. Winge,	Orville C. Clark, *r.*	'76	'07	18	39	57	0	16	19	35	1	0	23	24	1	4	75
,, Hazel Park,	1895																		
,, St. Paul,	1895	August Luedeman,	William Loos,	'00	'08	25	39	64	0	9	0	9	2	5	2	9	0	3	50
,, Cyril,	1906	Miss Mary Strnad,	Charles J. Treka,	'96	'96	11	25	36	5	4	0	4	0	0	0	0	0	1	50
,, Forest street,	1907	Mrs. B. Schmidt,	William Loos,	'00	'08	6	15	21	0	0	0	0	0	0	0	0	0	0	25
Sacred Heart,	1902																		
Salem, **Cambria,**	1855	Evan L. Harris,[a]	Richard J. Thomas, *r.*[a]	'08	'08	23	42	65	8	0	5	5	0	2	2	4	2	5	35
Sandstone,	1889	August Walden,				9	11	20	0	0	0	0	0	0	3	3	0	0	12
Sauk Center,	1867	James A. Norris,	Frederick H. Oehler, *r.*	'90	'04	59	123	182	40	5	1	6	2	5	0	7	1	3	100
Sauk Rapids,	1855	James Bunn,				16	47	63	18	2	1	3	1	3	0	4	0	0	12
Seaforth,	1902	D. H. Patchin,				1	6	7	0	0	0	0	0	0	0	0	0	0	20
Selma, **Comfrey,**	1891	F. D. Dewey,[b]	[Francis Scully, *Lic.*]		'07	20	25	45	0	6	1	7	1	0	9	10	6	0	12
Sherburn,	1879	William F. Brundage,	Brooks A. Warren, *r.*	'03	'07	21	50	71	14	7	2	9	2	8	0	10	4	3	60
Shevlin,	1899	Mrs. C. J. Lewis,	[Pascal Parks, *Lic.*]		'07	4	6	10	0	2	0	2	0	0	0	0	1	2	50
Silver Lake,	1891	Joseph Uherka,	Edmund Wibitsky, *r.*	'88	'08	43	51	94	9	6	2	8	1	3	0	4	0	2	40
Sleepy Eye,	1873	Miss Mary Palmer,	John S. Rood, *i.*	'87	'06	60	114	174	10	28	5	33	1	17	60	78	10	9	102
Spencer Brook,	1892	A. Dunder,[c]	H. Martin Olson, *r.*[d]	'03	'08	23	25	48	2	0	0	0	0	1	6	7	0	3	35
Springfield,	1876	Mrs. Mary P. Rowe,	[Francis M. Scully, *Lic.*]		'07	32	46	78	22	1	3	4	0	2	0	2	0	0	20
Spring Valley,	1856	Dea. W. L. Kellogg,				73	154	227	92	3	5	8	2	3	0	5	2	0	100
Staples,	1890	Mrs. Nellie Q. Starkey,	[James C. Shelland, *M. E.*]		'08														
Stewart,	1887	P. H. Kraemer,				5	16	21											
Stewartville,	1880	Mrs. Della Jones,	James L. Jones, *r.*	'96	'07	77	91	168	14	2	0	2	0	0	0	0	2	3	150

[a] **New Ulm, R. F. D. 5.** [b] **Comfrey, R. F. D.** [c] **Isanti, R. F. D. 2.** [d] **Cambridge, R. F. D. 3.** ‡ Charles H. Curtiss, *asst.*, '86, '08.

CHURCHES	SUNDAY SCHOOL		Y.P.S.	BENEFICENCE									Home Exp.	SALARIES, VALUES, ETC.				
Place	Superintendent	Mem.	Mem.	Foreign Miss.	Ed'n	Ch. Bdg	Home Miss.	A.M.A.	S.S.	Min. Aid	Other	Total		Salary, etc.	Ch. Erec.	Value of Ch. Prop.	Inv. Funds	Amt. of Debt
Pelican Rapids,	Miss Florence Carr,	135	38	$10	$3	$9	$21	$8	$8	$3	$40	$102	$1,024	$820	'82	*$2,500	$0	$0
Pillsbury,	Miss Anna S. Johnson,[a]	50																
Plainview,	H. C. Anderson,	100	40	0	0	0	21	2	0	0	112	135	1,022	800	'63	8,000	0	0
Princeton,	Rev. G. A. Swertfager,	152	31	8	0	10	0	0	10	0	4	32	1,804	1,000	'73	5,500	0	0
Rochester,	J. A. Melvin,	308	0	143	13	13	180	28	2	7	40	450	2,919	1,200	'64	15,000	0	0
Rose Creek,	F. G. Ray,	20	0	2	0	3	2	0	0	0	0	7	256	250	'72	1,500	0	0
Round Prairie,	J. W. McKillip,	45	17	7	0	7	17	0	5	0	0	36	225	200	'93	*1,000	0	0
St. Charles,	Charles F. Knapp,	120	33	0	0	16	20	0	31	7	0	74	1,230	900	1904	*6,800	0	350
St. Cloud,	Oscar Bostrom,	140	30			64									'89	7,000		
St. Paul, Plym.,	John A. Humphrey,	126	35	168	58	14	406	33	10	15	250	954	6,434	1,700	'73	*25,000	0	0
,, Pacific,	Charles A. Fowble, h	381	70	92	5	12	52	3	17	5	52	238	2,035	1,000	'82	10,000	0	0
,, Atlantic,	Frank R. George,	126	31	28	25	0	37	0	3	0	3	96	1,516	1,200	'83	*10,000	0	965
,, Park,	Henry E. Smith,	208	71	256	25	125	422	0	27	0	0	855	8,576	3,500	'92	*75,000	1,000	
,, St. Ant'y P'k,	John E. Frisby, m	212	45	140	8	85	155	19	22	17	190	636	2,790	1,500	'98	*10,000	500	0
,, Bethany,	Charles Crissey,	173	30	18	5	5	23	0	25	3	53	132	1,300	650	'87	*7,000	0	1,550
,, Olivet,	E. D. Parker,	171	76	194	13	20	121	10	20	51	190	619	2,500	1,500	1908	*30,000	0	5,000
,, South Park,	C. W. Clark,	95	55	0	0	0	10	0	0	0	0	10		350	'87	*1,500	0	0
,, People's,	H. C. C. Casper, m	625	50	115	60	650	0	25	29	5	12000	12,884	11,000	6,000	1902	*150000	0	0
,, University av.	Clifford C. Marsh,	160	35	15	0	0	25	0	25	0	20	85	500	1,000	1908	*10,000	0	0
,, Hazel Park,																		
,, St. Paul,	Rev. William Loos,	42	0	0	0	0	0	0	4	0	7	11	573	†700	'95	*5,000	0	175
,, Cyril,	Miss Mary Strnad, h	75	35	25	4	2	42	3	5	3	11	95	226	†750	'87	*3,000	184	0
,, Forest street,	Rev. William Loos,	65	9	0	0	0	0	0	4	0	0	4	500	400	1908	*3,200	0	300
Sacred Heart,																		
Salem,	John L. Harris,	65	26	3	0	0	8	0	0	0	0	11	402	†550	'91	*1,000	0	300
Sandstone,	Erik Olson,	40	0	0	0	0	0	0	0	0	0	0	150		'90	*1,500	0	0
Sauk Center,	William A. Morse,	125	0	48	0	10	94	6	9	0	55	222	1,750	1,000	1904	12,000	0	780
Sauk Rapids,	Fred W. Hales,	120	0	13	0	0	7	5	14	0	11	50	575	500	'91	4,000	0	550
Seaforth,	D. H. Patchin,	60	0	0	0	0	0	0	0	0	0	0	75	0		0	0	0
Selma,	David Kennedy,	47	0	3	0	0	3	0	0	4	2	12	245	200	'99	*2,500	0	0
Sherburn,	W. F. Brundage,	137	30	15	0	6	13	3	5	2	35	79	1,016	†720	'92	4,700	0	0
Shevlin,	J. P. Lewis,	43	0	0	0	3	8	0	1	0	0	12	82	†109	1901	*1,000	0	0
Silver Lake,	Adolph Makovsky,	159	96	90	0	5	114	0	0	0	145	354	1,119	750	'91	3,000	0	0
Sleepy Eye,	P. N. Hoag,	205	30	76	6	7	32	4	15	4	110	254	2,050	1,000	1902	16,000	0	1,000
Spencer Brook,	P. B. Peterson,[b] m	60	0	0	0	0	0	0	0	0	0	0	343	300			0	0
Springfield,	Mrs. Agnes Blackman, h	75	43	12	0	0	4	17	4	3	4	44	358	300	'91	*2,000	0	0
Spring Valley,	F. F. Kingsley, h	120	70	17	6	6	157	6	8	9	10	219	1,285	800	'68	5,000	0	0
Staples,							5		5			10						
Stewart,	Mrs. T. L. Eynon,	50	0			5	5					10			'87	*1,500		
Stewartville,	Rev. James L. Jones,	120	0	20	5	15	5	5	5	2	25	102	1,200	1,020	'92	10,000	0	0

[a] Burtrum. [b] St. Francis, R. F. D. 2. † Missionary aid to salary. * No parsonage.

CHURCHES		CLERKS	MINISTERS				MEMBERS				ADMITTED			REMOVED				BAPT.		
City or Town	Org.	Name	Name	Ord.	C'd	Ma.	Fe.	To.	Ab.	C.	L.	To.	Di.	L.	R.	To.	Ad.	Inf.	Fam.
Stillwater,	1883	Miss Edna L. Parsons,				28	99	127	16	10	5	15	2	4	4	10	2	8	150
Sunrise,	1880																		
Swanville,	1891	Mrs. Belle Flood,	[Herman T. Krausey, *F.M.*]	'04	'08	2	8	10	0	0	0	0	0	0	0	0	0	0	14
,, *Swedish,*	1900	Christ Molde,	[M. N. Wikholm, *Sw. Cov.*]	'04	'07	7	6	13	0	0	0	0	0	0	0	0	0	1	10
Taopi,	1889	Dea. Wilbur F. Davis,	James B. Thompson,	'95	'07	3	6	9	2	1	0	1	0	0	0	0	0	0	10
Tintah,	1891	Mrs. Winnie E. Putnam,	Arthur G. Young, *r.*	'95	'08	13	16	29	0	0	0	0	0	0	21	21	0	1	50
Turtle River,	1903	Cassius M. Booth,				0	2	2	0	0	0	0	0	0	0	0	0	0	13
Twin Valley,	1900																		
Tyler,	1880	E. M. Erikson,	David T. Jenkins, *r.*	'84	'07	16	20	36	4	0	0	0	0	0	0	0	4	8	17
Ulen,	1899																		
Upsala,	1888	Gust Nelson,	[M. N. Wikholm, *Sw. Cov.*]	'04	'03	52	56	108	0	0	0	0	1	3	0	4	0	7	63
Villard,	1883	Daniel W. Shear,	[Geo. H. Mark, *Pres.*][a]	'01	'08	18	55	73	5	9	0	9	0	0	0	0	4	0	40
Wabasha,	1857	Dr. C. H. Robinson,	Wilbur M. Evans, *r.*	'06	'09	40	103	143	30	3	7	10	0	5	0	5	1	4	100
Wadena,	1880	Dea. James Robb,	William A. Bockover,	'92	'04	54	110	164	36	14	11	25	0	4	1	5	3	14	80
Walker,	1896	Rev. George Michael,				4	14	18	4	0	0	0	0	0	0	0	0	3	40
Walnut Grove,	1874	Fred W. Schauer,	Frederick S. Attwood, *r.*	'98	'07	8	25	33	0	0	0	0	0	1	58	59	0	0	15
Waseca,	1868	Casper A. Wood,	Edwin Ewell, *r.*	'88	'08	33	68	101	16	3	0	3	3	9	0	12	0	0	75
Waterville,	1870	Mrs. R. C. St. Germaine,	Herbert E. Chapman,	'08	'08	5	22	27	7	1	3	4	0	2	2	4	1	1	21
Wayzata,	1881	Fred Rome,	Wilbur N. Payne, *r.*	'99	'08	33	43	76	7	2	4	6	2	3	14	19	0	0	100
Winona, 1st,	1854	George Baumgartner,				117	272	389	133	1	7	8	2	8	0	10	0	12	188
,, 2d,	1887	Miss Mabel A. Thresher,				16	36	52	15	0	0	0	0	0	0	0	0	0	50
,, **Lakeside,** *Scan.*,	1894	Morten L. Moe,	Ole Thompson, *r.*	'02	'07	22	37	59	7	18	0	18	0	0	3	3	0	2	41
Winthrop,	1889	John W. Merhoff,	Orville A. Barnes, *r.*	'03	'08	23	42	65	5	0	0	0	0	0	0	0	0	1	50
Wondel Brook,	1905		Nels J. Bolin,[b]	'97	'01	14	12	26	0	4	0	4	0	3	0	3	0	11	25
Worthington,	1873	Dr. Geo. O. Moore,				62	79	141	5	0	3	3	3	9	0	12	0	0	105
Zumbro Falls,	1890																		
Zumbrota,	1857	Mrs. Emma Freeman,	John Hayes Barnett,	'03	'08	37	62	99	36	0	3	3	5	0	0	5	0	0	80

[a] Sedan. [b] Foreston.

NAME OF STATE ORGANIZATION: GENERAL CONGREGATIONAL ASSOCIATION OF MINNESOTA.

NAMES OF CHURCHES ADDED: Birchdale; French Lake; Graceton; Grand Marais; Hackensack.

NAMES OF CHURCHES DROPPED: Chokio; Minneapolis 1st, *Scandinavian;* Starbuck; Verndale.

CHURCHES: *Supplied by,* — Pastors installed, 12; pastors recognized, 64; pastors, 66; licentiates, 12; supplies, 11; vacant, 58. Total, 223.

MINISTERS: Pastors installed, 12; pastors recognized, 64; pastors, 56; supplying churches, 42. Total, 174. Without charge, 42. Total number of ministers, 216.

MEMBERSHIP: No. of males, 7,764; No. of females, 14,546. Total, 22,310. Absent, 3,402. *Additions,* — on confession, 1,050; by letter, 817. Total, 1,867. *Removals,* — death, 212; dismission, 842; revision, 846. Total, 1,900.

BAPTISMS: Adults, 358; infants, 504.

CHURCHES	SUNDAY SCHOOL			Y.P.S.	BENEFICENCE									Home Exp.	SALARIES, VALUES, ETC.				
Place	Superintendent		Mem.	Mem.	Foreign Miss.	Ed'n	Ch. Bdg	Home Miss.	A.M.A.	S.S.	Min. Aid	Other	Total		Salary, etc.	Ch. Erec.	Value of Ch. Prop.	Inv. Funds	Amt. of Debt
Stillwater,	J. W. Knickerbocker,	m	350	135	$0	$0	$0	$0	$0	$0	$0	$31	$31	$1,200	$1,000	'84	$10,000	$0	$0
Sunrise,																			
Swanville,	Mrs. Mary Phileo,	h	75	0	0	0	1	1	0	0	0	0	2	250	†200	'92	*950	700	0
„ *Swed.*,	Oscar Swanson,[a]		25	0	0	0	4	0	0	0	0	0	4	90	75	1902	*1,400	0	0
Taopi,	J. A. Mitchell,		0	0	0	0	0	0	0	0	0	0	0	0	0	'90	*2,000	0	0
Tintah,	Mrs. Nellie McGee,		72	0	0	0	0	0	0	5	0	0	5	344	300	'92	*1,200	0	0
Turtle River,	Mrs. B. D. Bridgham,		52	0	0	0	3	2	0	4	0	4	13	326	0		0	180	
Twin Valley,																			
Tyler,	Mrs. N. E. Manerud,		67	44	0	0	0	12	0	7	0	25	44	900	800	'75	*1,500	0	0
Ulen,							1						1						
Upsala,	Rev. M. N. Wikholm,		70	0	0	3	0	7	0	0	0	100	110	1,000	400	'88	4,000	0	0
Villard,	Richard M. Fonts,	h	61	0	0	0	3	0	0	0	0	0	3	196	312	'75	2,000	0	0
Wabasha,	Malcolm Kennedy,		93	0	12	3	5	7	7	10	0	0	44	1,060	800	'84	8,000	250	0
Wadena,	Eugene Buss,		150	38	37	0	5	35	5	5	0	75	162	1,800	1,000	'82	7,000	0	0
Walker,	Rev. Geo. Michael,		55	0	3	0	4	4	0	5	0	7	23	350	†500	'96	3,000	0	0
Walnut Grove,	Mrs. Launtz,		35	0	0	0	5	3	0	0	0	0	8	600	440	'74	*3,000		
Waseca,	Jake Rergel,		140	47	30	2	0	27	6	13	7	0	85	754	800	'82	8,000	500	325
Waterville,	Mrs. H. E. Chapman,		45	42	0	0	7	7	2	0	0	0	16		†365	'79	3,500	0	125
Wayzata,	Calvin Smock,		115	35	0	0	8	5	0	0	0	40	53	1,025	800	'81	4,300	0	0
Winona, 1st,	Frank T. Hardwick,	h	192	50	980	230	80	1,135	50	100	0	421	2,996	2,100	4,421	'81	52,000	0	0
„ 2d,	Alvin Sweazy,		100	0	0	0	0	10	0	4	0	0	14	287		'87	*	0	0
„ Lakeside,	M. L. Moe,		55	37	0	0	3	6	0	0	4	81	94	883	†600	'96	*3,400	0	0
Winthrop,	Rev. O. A. Barnes,		80	0	0	0	5	0	0	0	0	0	5	850	780	'90	5,000	0	0
Wondel Brook,	August Anderson,[b]		34	0	0	0	3	0	0	1	0	0	4	142	†350	1908	*1,700	0	0
Worthington,	Mrs. William Fletcher,		120	20	45	5	13	30	12	2	0	100	207	1,500	1,400		*9,200	0	1,100
Zumbro Falls,								5					5						
Zumbrota,	Prof. James T. Fuller,		80	24	36	0	0	29	0	3	0	5	73	1,374	750	'62	8,000	0	0

[a] Swanville, R. F. D. 2. [b] Princeton, R. F. D. 5. † Missionary aid to salary. * No parsonage.

FAMILIES: 15,962.
SUNDAY SCHOOLS: Members, 23,782.
YOUNG PEOPLE'S SOCIETIES: Societies, 126; members, 5,343.
CONTRIBUTIONS: No. of churches contributing, 191. Foreign Missions, $16,166; Education, $4,511; Church Building, $3,742; Home Missions, $21,271; American Missionary Association, $2,755; Sunday Schools, $2,144; Ministerial Aid, $648; Other, $21,941. Total, $73,178.

HOME EXPENSES: No. of churches reporting, 188; amount, $275,401.
INCREASE: Churches, 1; Sunday School members, 789; Benevolence, $7,444; Home Expense, $15,161; Amount of Debt, $6,009.
DECREASE: Members, 100; Value of Property, $256,954.
LEGACIES: Faribault, $2,100; Mankato, 2d, $17; Mazeppa, $32; St. Paul, Plymouth, $100. Total, $2,249.

For Fifth-Year Statistics see General Summaries.

MISSISSIPPI.

THE MISSISSIPPI CONFERENCE OF CONGREGATIONAL CHURCHES. Organized March 31, 1883. Dr. Cyrus Hamlin, Tougaloo University, moderator; Rev. M. S. Jones, Meridian, statistical secretary and treasurer. SESSION OF 1909: Tougaloo University, Miss., Dec. 3–5.

CHURCHES		CLERKS	MINISTERS			MEMBERS				ADMITTED			REMOVED				BAPT.		
City or Town	Org.	Name	Name	Ord.	C'd	Ma.	Fe.	To.	Ab.	C.	L.	To.	Di.	L.	R.	To.	Ad.	Inf.	Fam.
Caledonia, Piney Grove,[a]	1832	John L. Thomas,	Silas A. Gambleton,	'99	'97	29	34	63	10	7	0	7	6	0	0	6	7	3	27
Jackson, 1st,	1903					12	8	20											
Meridian, 1st,	1882	Louis W. Barron,	Marion S. Jones,	'93	'99	30	33	63	22	1	1	2	0	1	0	1	0	0	17
Orangeville, 1st,	1903					6	15	21											
Tougaloo, Union,	1871		Frank G. Woodworth,	'80	'87	24	42	66	15	14	1	15	0	0	0	0	8	0	16
Woods Chapel, Caledonia,[b]	1904	George Winston,	Silas A. Gambleton,	'99	'03	6	7	13	1	1	1	2	1	1	1	3	1	3	22

[a] R. F. D. 4. [b] R. F. D. 4.

NAME OF STATE ORGANIZATION: THE MISSISSIPPI CONFERENCE OF CONGREGATIONAL CHURCHES.

CHURCHES: *Supplied by,* — Pastors, 4; vacant, 2. Total, 6.

MINISTERS: Pastors, 3. Total, 3. Without charge, 3. Total number of ministers, 6.

MEMBERSHIP: No. of males, 107; No. of females, 139. Total, 246. Absent, 48. *Additions,* — on confession, 23; by letter, 3. Total, 26. *Removals,* — death, 7; dismission, 2; revision, 1. Total, 10.

BAPTISMS: Adults, 16; infants, 6.

FAMILIES: 82.

SUNDAY SCHOOLS: Members, 498.

YOUNG PEOPLE'S SOCIETIES: Societies, 4; members, 362.

CHURCHES	SUNDAY SCHOOL			BENEFICENCE										SALARIES, VALUES, ETC.				
Place	Superintendent	Members	Young People's Societies. Mem.	Foreign Missions	Education	Church Bldg.	Home Missions	Am. Miss. Association	Cong. S. S. and Pub. Soc.	Minister'l Aid	Other Charities	Total	Home Expenditure	Salary, etc.	Date Erection of Church	Value Church Property	Investment Funds	Amt. of Debt
Caledonia,	Rufus A. Gambleton,	40	29	$3	$2	$0	$1	$6	$0	$1	$4	$17	$127	$376		$900		$60
Jackson, Meridian,	Rev. M. S. Jones,	45	70	5	0	0	0	9	1	0	3	18	181	552		12,000		
Orangeville, Tougaloo,	Rev. F. G. Woodworth, m	330	250	60	0	0	25	150	0	0	50	285	50		1901	15,000		
Woods Chapel,	Miss Sallie Woods,	83	13	1	0	15	0	1	1	1	0	19	15	24	1904	400		20

CONTRIBUTIONS: No. of churches contributing, 4. Foreign Missions, $69; Education, $2; Church Building, $15; Home Missions, $26; American Missionary Association, $166; Sunday Schools, $2; Ministerial Aid, $2; Other, $57. Total, $339.

HOME EXPENSES: No. of churches reporting, 4; amount, $373.
INCREASE: Members, 17; Sunday School members, 5; Benevolence, $90; Amount of Debt, $35.
DECREASE: Home Expense, $31; Value of Property, $8,900.

For Fifth-Year Statistics see General Summaries.

MISSOURI.

THE CONGREGATIONAL ASSOCIATION OF: Organized Oct. 27, 1865. OFFICERS: Rev. Joseph B. Kettle, St. Joseph, moderator; Rev. James P. Field, Springfield, statistical secretary and treasurer. SESSION OF 1909: Springfield, First Church, June 7, 8, 9.

CHURCHES		CLERKS	MINISTERS			MEMBERS				ADMITTED			REMOVED				BAPT.		
City or Town	Org.	Name	Name	Ord.	C'd	Ma.	Fe.	To.	Ab.	C.	L.	To.	Di.	L.	R.	To.	Ad.	Inf.	Fam.
Amity,	1871	John R. Holmes,[a]				17	26	43	21	0	1	1	1	1	0	2	0	0	12
Aurora,	1888		Henry H. Burch, *r.*	'99	'06	61	117	178											
Bevier, *Welsh*,	1864	Wm. J. Jones,				18	70	88	0	0	0	0	5	0	0	5	0	1	
,, 1st,	1865	Thomas D. Thomas, jr.,				42	95	137	0	1	0	1	2	1	0	3	1	0	130
Billings,	1877	Elijah Osborn,				5	7	12	8	0	0	0	0	0	0	0	0	0	
Bonne Terre,	1878	Alan D. Bell,	H. Linwood Hartwell, *r.*	'95	'08	39	82	121	6	6	7	13	0	1	1	2	2	5	70
Breckenridge,	1866	J. T. Kenower,				11	25	36	10	1	0	1	0	4	0	4	0	0	15
Cameron,	1865	Truman A. Selle,	Alfred W. Ayers, *r.*	'90	'08	44	67	111	6	5	18	23	0	7	0	7	5	0	33
Carthage,	1870	W. H. Alexander,	Alfred K. Wray, *r.*	'81	'08	36	118	154	2	0	1	1	0	2	23	25	0	0	50
Cole Camp,	1885	Mrs. Maud G. Berry,				27	88	115	5	15	3	18	0	13	0	13	12	0	100
Dawn, *Welsh*,	1868	John J. Griffith,[b]				37	40	77	0	0	1	1	2	2	0	4	0	0	38
De Soto,	1881	Kirkwood Jones,	James S. Murphy, *r.*	'95	'08	43	84	127	27	0	3	3	1	0	0	1	0	2	75
Eldon,	1883	Miss Prue Helfrich,	Hugh Carson Garvin, *r.*	'98	'06	20	44	64	9	0	0	0	0	1	0	1	0	0	60
Granby,	1900	Caleb C. Ball,				2	9	11	0	0	1	1	0	0	2	2	0	0	30
Grandin,	1895	Reno J. Slagle,	Wesley R. Bosard, *r.*	'99	'05	27	35	62	15	10	2	12	0	13	0	13	6	7	20
Green Ridge,	1871	Charles Proctor,	[Wilfred D. Fellows,]‡		'08	44	83	127	30	4	3	7	1	2	20	23	4	0	50
Hamilton,	1869	Miss Sarah W. Tuttle,	C. William Bast, *r.*	'07	'08	31	46	77	8	6	1	7	1	0	0	1	5	1	45
Hannibal,	1880	Miss Anna B. Watson,	Guy Delay Yoakum, *i.*	'08	'07	59	113	172	12	19	3	22	0	11	16	27	5	0	85
Hickman Mills,	1903																		
Honey Creek, **Kahoka**,	1877	Reuben A. Lehman,	[W. Vanderlippe, *Pres.*]		'08	21	31	52	0	0	0	0	1	0	11	12	0	0	20
Iberia,	1871	Mrs. Belle Thompson,	[G. Byron Smith, *Lic.*]		'06	23	45	68	9	0	0	0	0	0	0	0	0	0	28
Joplin, 1st,	1900	Frank A. Field,				46	85	131	27	1	17	18	0	17	0	17	1	0	74
,, East,	1908	Mrs. A. H. Daniels,	Sherman A. Willard, *r.*	'08	'07	16	22	38	0	21	17	38	0	0	0	0	16	3	
Kansas City, 1st,	1866	T. H. Reynolds,	Alexander Lewis, *i.*	'90	'05	281	483	764	100	21	54	75	14	49	2	65	10	7	500
,, Met. Tabernacle,	1888	Rev. H. E. Woodcock,	Frank L. Johnston, *r.*	'93	'04	97	196	293	18	4	4	8	1	7	55	63	9	3	355
,, Ivanhoe Park,	1895	Miss Harriet F. James,	Horace F. Holton, *r.*	'05	'05	38	89	127	17	11	8	19	0	2	0	2	3	9	120
,, Beacon Hill,	1896	George L. Hall,	Wallace M. Short, *i.*	'96	'03	116	222	338	40	28	30	58	2	11	3	16	12	19	200
,, Westminster,	1901	Thomas Green,	John B. Silcox, *i.*	'76	'08	152	258	410	140	5	35	40	8	16	0	24			250
,, Prospect av.,	1901	A. E. Anderson,	Elias F. Schwab, *r.*	'87	'05	87	143	230	21	19	39	58	0	4	4	8	10	4	200
,, Roanoke,	1905	Miss Kate Hoffman,				8	17	25	0	0	0	0	0	6	0	6	0	0	
Kidder,	1864	Stephen C. Coult,				25	43	68	16	0	0	0	2	14	1	17	0	0	30
Lamar,	1869	Miss Ora Van Pelt,				9	38	47	0	0	0	0	1	1	0	2	0	0	
Lebanon,	1869	John A. Elliott,	Charles W. Dunn, *r.*	'88	'06	91	128	219	32	9	6	15	0	11	0	11	5	9	130
Maplewood,	1893	Mrs. Ella J. Thorp,	Joel Swartz, *i.*	'55	'08	36	77	113	5	19	8	27	0	29	54	83	8	2	40
Meadville,	1870	Mrs. M. Ray Darling,	William Johnson, *r.*	'83	'02	22	46	68	15	0	2	2	0	3	0	3	0	0	39
Meta,	1904	Mrs. S. H. Wright,	Hugh C. Garvin, *r.*	'98	'06	3	9	12	1	0	0	0	0	0	0	0	0	0	12

[a] Maysville, R. D. 4. [b] Dawn, R. D. 1. ‡ Y. M. C. A. Sec.

CHURCHES	SUNDAY SCHOOL			BENEFICENCE										SALARIES, VALUES, ETC.				
Place	Superintendent	Members	Young People's Societies. Mem.	Foreign Missions	Education	Church Bldg.	Home Missions	Am. Miss. Association	Cong. S. S. and Pub. Soc	Minister'l Aid	Other Charities	Total	Home Expenditure	Salary, etc.	Date Erection of Church	Value Church Property	Investment Funds	Amt. of Debt
Amity,	E. L. Moore,[a]	35	0	$1	$0	$0	$4	$0	$3	$0	$0	$8	$	$	'95	$3,000	$0	$0
Aurora,																		
Bevier, *Welsh*,	Miss Mellie Edwards,	11	0	5	5	0	0	8	4	0	0	22		500	'64	6,000	0	0
,, 1st,	John G. Lloyd,	175	0	3	0	1	5	1	15	0	0	25	1,000	800	1904	*8,000	0	900
Billings,		0	0	0	0	0	0	0	0	0	0	0	0	0	'71	*1,200	0	0
Bonne Terre,	Robert Sellors,	110	25	125	0	0	216	10	23	9	36	419	1,337	1,200	'78	5,000	0	0
Breckenridge,	J. T. Kenower,	65	11	17	10	7	20	10	5	2	0	71	250	300	'68	*1,500	0	0
Cameron,	Geo. T. Howser,	90	40	82	0	10	25	22	0	0	0	139	1,005	900	'67	6,000	0	0
Carthage,	Lewis N. Manley,	125	56	28	0	3	60	15	12	0	0	118	2,500	1,000	'72	7,000	0	0
Cole Camp,	J. R. Yelton,	142	60	55	4	6	25	6	9	4	0	109	2,891	800	'85	5,000	0	0
Dawn,	John J. Griffith,	125	45	0	0	0	20	0	4	0	120	144	1,980	500	'68	*1,200	0	0
De Soto,	Robert Coxwell,	95	20	22	5	11	17	5	10	0	0	70	1,100	800	'99	*18,000	0	2,750
Eldon,	F. N. Austin,	101	13	28	0	15	35	1	8	0	15	102	807	672	'97	3,000	0	0
Granby,	A. J. Ridgway,	30	0	0	0	1	6	0	0	0	0	7	100	55	1902	*1,800	0	0
Grandin,	George Willett,	96	68	32	12	8	35	13	6	3	224	333	1,749	1,200	'95	6,000	0	0
Green Ridge,	F. E. Ream,	120	50	3	0	2	20	30	7	0	0	62	500	400	'79	3,000	0	0
Hamilton,	Miss Stella Farabee,	73	0	5	0	13	19	0	6	0	0	43	988	800	1901	*8,000	0	150
Hannibal,	James S. Cash,	102	57	34	0	50	17	7	9	0	43	160	1,662	1,000	'91	*15,000	0	550
Hickman Mills,																		
Honey Creek,	R. A. Lehman,	30	0	0	0	5	0	0	6	0	17	28	85		'86	*1,600	0	0
Iberia,	Miss Louise Dickinson,	45	0	6	312	2	20	3	5	0	0	348	190	150	'79	*1,000	0	0
Joplin, 1st,	Frank A. Field,	80	0	2	0	0	1	0	25	0	0	28	1,100		1902	20,000	0	5,200
,, East,	Rev. S. A. Willard,	200	0	0	0	0	4	0	7	0	3	14	4,800	†900	1907	*4,500	0	800
Kansas City, 1st,	C. B. Norton,	383	75	2,191	12,400	360	1,872	215	150	125	1,980	19,293	24,542	5,000	1908	175,000	0	0
,, M.Tabernacle	C. M. Vining,	370	40	36	0	15	55	9	21	0	38	174	2,000	†1,500	'89	25,000	1,500	1,500
,, Ivanhoe Pk.,	Rev. H. F. Holton,	163	49	74	0	2	47	4	14	1	2	144	4,412	†1,000	'95	3,500	0	0
,, Beacon Hill,	L. A. Ellis,	175	77	57	0	23	43	4	9	0	20	156	4,704	1,850	1905	*40,000	0	5,050
,, Westminster,	Nathaniel Spencer,	165	15	573	2168	550	1,825	88	295	0	150	5,649	8,250	4,000	1905	80,000	0	0
,, Prospectav.,	G. W. Hanna,	275	78	39	5	6	46	14	12	4	25	151	5,061	†1,500	1906	*38,000	0	13,500
,, Roanoke,				0	10	0	0	0	3	0	0	13	100		1902	1,000	0	0
Kidder,	J. M. W. Cannon,	62	24	39	13	12	37	19	10	3	0	133	555	555	'83	*2,000	0	0
Lamar,	John F. Rhodes,	48	0	12	0	0	17	0	8	0	0	37	130		'94	*5,000	0	0
Lebanon,	W. I. Wallace, h	188	87	172	314	34	125	51	26	11	63	796	1,500	1,200	'69	6,000	0	0
Maplewood,	Chas. S. Baker, h	185	15	113	0	1	144	30	10	0	12	310	1,776	900	'94	*8,000	0	0
Meadville,	John J. Ballington, h	65	0	69	6	6	46	13	5	16	0	161	417	300	'74	1,900	0	400
Meta,	G. N. Meltabarger,	35	0	0	0	1	0	0	0	0	0	1		100	1904	*1,200	0	0

[a] Maysville, R. D. 4.

† Missionary aid to salary. * No parsonage.

CHURCHES		CLERKS	MINISTERS			MEMBERS				ADMITTED			REMOVED				BAPT.		
City or Town	Org.	Name	Name	Ord.	C'd	Ma.	Fe.	To.	Ab.	C.	L.	To.	Di.	L.	R.	To.	Ad.	Inf.	Fam.
Neosho,	1866	Miss Sallie B. Stewart,	Henry M. McDowell, *r.*	'93	'07	57	147	204	29	35	6	41	1	8	2	11	19	4	100
New Cambria,	1878	D. A. Roberts,	Robert W. Hughes, *r.*	'74	'08	46	77	123	2	0	12	12	3	1	0	4	0	0	75
Nichols,	1882	L. B. Baxter,				17	23	40	0	0	0	0	0	0	11	11	0	0	20
Noble,	1870	James C. Feemster,	Samuel B. Feemster,	'76	'07	12	8	20	3	0	0	0	1	1	0	2	0	0	25
Old Orchard,[a]	1890	Chas. O. Smith,	George G. Ross, *r.*	'02	'04	43	67	110	7	10	12	22	2	1	24	27	0	8	80
Peirce City,	1872	C. E. Richardson,	Hibbard A. Tucker, *r.*	'77	'08	62	93	155	0	0	2	2	1	9	0	10	0	0	72
Republic,	1876	Miss Florence Criswell,				13	37	50	9	2	1	3	2	1	0	3	2	0	30
Riverdale	1884					17	27	44											
St. Joseph, Tabernacle,	1867	William Mitchelhill,	Joseph B. Kettle, *r.*	'95	'05	84	195	279	28	16	25	41	3	14	4	21	3	9	177
„ *Swedish*,	1887	Gus Nelson,				15	18	33	6	0	0	0	1	0	27	28	0	0	20
„ Plymouth,	1907	Mrs. Lou M. Williams,	Edward Parsons, *r.*	'06	'07	48	32	80	2	9	1	10	0	1	0	1	1	2	50
St. Louis, 1st,	1852	Frank M. Jeffrey,	Albert H. Jordan, *i.*	'02	'07	172	245	417	97	14	6	20	5	5	11	21	0	7	250
„ Pilgrim,	1866	Edmund C. Little,	Charles S. Mills, *i.*	'85	'05	303	519	822	92	51	70	121	6	32	9	47	10	21	507
„ Fountain Park,	1869	H. C. Whitehill,	John B. Toomay, *i.*	'91	'04	160	185	345	18	32	12	44	3	14	38	55	11	10	300
„ Plymouth,	1869	Charles Linberg,	[F. L. Allen, *C. Alliance.*]		'06	33	32	65	0	1	3	4	1	7	3	11	6	0	65
„ *Swedish*,	1879	J. Albert Lindquist,[a]	[J. Albert Lindquist, *Lay.*]		'04	9	13	22	1	0	0	0	0	0	0	0	0	3	10
„ Compton Hill,	1881	Roy J. Mills,	Jacob E. Meeker, *i.*	'01	'06	116	198	314	0	3	14	17	3	18	39	60	0	4	100
„ Hyde Park,	1881	Harvey Waldt,	William M. Jones, *r.*	'85	'91	148	265	413	12	6	1	7	1	2	0	3	1	15	475
„ Memorial,	1881	John G. Hewitt,	William Smith, *r.*	'88	'03	33	53	86	2	16	4	20	1	2	56	59	6	5	96
„ Union,	1883	Walter P. Riester,	Walter Spooner, *r.*	'05	'05	44	117	161	29	8	2	10	1	3	13	17	0	10	
„ Olive Branch,	1884	F. L. Moginot,	Arthur G. Graves, *r.*	'02	'08	53	105	158	0	4	2	6	2	9	37	48	1	2	90
„ *German*,	1885	Rev. W. H. Dorn,	William H. Dorn, *r.*	'93	'01	50	55	105	0	25	0	25	10	0	10	20	5	20	75
„ Redeemer,	1885	W. W. Boswell,				32	59	91	10	14	9	23	0	2	3	5	2	0	150
„ Hope,	1891	Leslie C. Post,	James R. Smith, *r.*	'94	'06	31	77	108	2	29	14	43	0	14	0	14	41	0	450
„ Immanuel,	1891	A. D. Williams,	[H. Breese Jones, *Cal. Meth.*]		'08	26	62	88	0	17	6	23	1	1	0	2	1	4	60
„ Reber Place,	1891	John E. Ashworth,	Earl Hewson, *i.*	'01	'05	65	107	172	25	10	5	15	1	7	0	8	2	9	100
„ Bethlehem, *Bohemian*,	1894	Miss Anna Brinda,	Vaclav Vavrina, *r.*	'01	'03	16	54	70	1	24	0	24	0	6	8	14	2	7	125
„ Greenwood,	1908	Miss C. E. Quehl,				16	34	50	8	15	7	22	0	15	0	15	1	9	
Sappington,	1888	Charles K. Hall,[b]				7	9	16	3	0	0	0	1	0	0	1	0	0	15
Sedalia, 1st,	1866	W. H. Van Wagner,	Harold Cooper, *r.*	'04	'09	116	216	332	95	32	7	39	7	21	0	28			150
„ 2d,	1891	Miss Essie Broyles,[c]				28	46	74	13	10	2	12	4	5	36	45	5	2	80
Springfield, 1st,	1869	Rev. Fayette Hurd,				142	259	401	70	4	12	16	7	21	20	48	9	0	225
„ *German*,	1884	Louis H. Baker,	Gottfried Grob, *r.*	'86	'06	22	20	42	1	2	0	2	0	0	2	2	0	2	25
„ *Swedish*,	1886	P. A. Anderson,	Carl A. Jertberg, *r.*	'06	'87	10	12	22	0	0	0	0	1	1	4	6	0	0	13
Thayer,	1884	W. N. Carr,				6	13	19	0	0	0	0	0	6	20	26	0	0	
Webster Groves,	1866	Lyman B. Ripley,	Herman F. Swartz, *i.*	'98	'07	178	229	407	36	37	25	62	1	13	18	32	14	8	400
Willow Springs,	1891	Miss Lottie Slusser,				14	33	47	0	2	0	2	3	2	0	5	0	0	40
Windsor,	1868	Miss Emma A. Howe,	[Wilfred D. Fellows,] ‡		'08	10	18	28	0	3	4	7	1	0	0	1	3	0	

[a] Webster Groves. [b] Webster Groves, R. D. 6. [c] R. D. 7. ‡ Y. M. C. A. Sec.

CHURCHES	SUNDAY SCHOOL			V. P. S.	BENEFICENCE									Home Exp.	SALARIES, VALUES, ETC.				
Place	Superintendent		Mem.	Mem.	Foreign Miss.	Ed'n	Ch. Bdg.	Home Miss.	A. M. A.	S. S.	Min. Aid	Other	Total		Salary, etc.	Ch. Erec.	Value of Ch. Prop.	Inv. Funds	Amt. of Debt
Neosho,	W. T. Matters,	h	312	54	$84	$0	$20	$58	$15	$15	$3	$2	$197	$13154	$800	1907	$16,000	$1,000	$1,000
New Cambria,	Rev. R. W. Hughes,		70	25	0	0	7	8	0	8	0	0	23	1,199	700	'88	3,500	0	275
Nichols,	Miss Bessie Wilhoit,		80	28	3	0	3	0	0	7	0	6	19	133	60	'83	*1,000	0	0
Noble,	John S. Feemster,		25	0	0	0	4	0	0	0	0	0	4			'99	*600	0	300
Old Orchard,	James H. Cutter,		114	22	62	6	15	30	15	9	3	30	170	1,800	820	'99	14,000	0	3,100
Peirce City,	L. L. Allen,	h	252	0	34	0	9	31	16	0	0	0	90	1,067	1,000	'75	*10,000	0	0
Republic,	David Paulsel,		30	17	2	0	0	5	0	5	0	2	14	123	300	'80	2,600	0	0
Riverdale,																			
St. Joseph, Tab.,	John P. Harding,		210	45	395	123	76	448	163	56	35	223	1,519	3,673	1,800	'90	*25,000	0	0
„ *Swedish*,			30	0	0	0	0	0	0	0	0	10	10	404	720	'87	*5,000	0	0
„ Plymouth,	K. Bruner,		85	54	0	4	0	10	0	15	0	10	39	552	†800	1905	*2,000	0	500
St. Louis, 1st,	M. A. Pratt,		160	0	1,287	$5225	81	1,044	220	12	183	6,105	44,157	10,536		'85	*125000	3,000	0
„ Pilgrim,			400	58	3,552	741	262	4,307	362	194	35	1,129	10,582	54,488	6,000 1,500	1907	*250000	0	0
„ Fountain Pk.,	C. B. Binnington,		275	75	325	45	41	325	23	5	10	100	874	5,500	2,100	'95	*40,000	0	1,500
„ Plymouth,	Charles Smith,		110	0	0	0	0	0	0	0	0	95	95	862		'69	*4,500	0	0
„ *Swedish*,	J. Johansen,	h	32	0	1	5	0	17	0	0	0	15	38	600		'94	*8.000	0	3,500
„ Compton Hill,	W. E. Rolfe,		373	50	72	75	200	306	10	55	10	55	783	6,991	2,400	'93	*50,000	0	7,000
„ Hyde Park,	N. W. Dunhaupt,		530	140	102	12	412	145	12	32	5	120	540	3,300	2,000	'94	50,000	0	8,000
„ Memorial,	W. J. Turner,		230	23	23	12	0	54	13	6	3	0	111	1,310	†1,200	'88	*5,000	0	200
„ Union,	Edward F. Becht,		125	38	83	12	43	164	18	15	7	149	491	555		'96	15,000	0	4,500
„ Olive Branch,	Nicholas Stoab,		250	59	15	0	12	43	0	0	0	0	70	1,600	1,500	'84	*12,000	0	0
„ *German*,	Rev. W. H. Dorn,		175	70	0	0	25	25	0	0	0	10	60	2,000	900	'97	*22,000	0	900
„ Redeemer,	Charles D. Smith,		110	30	5	0	0	10	0	5	0	0	20	2,430	1,000	'84	*7,500	0	2,500
„ Hope,	Hugo Wurdack,	hm	420	68	40	3	3	140	3	15	5	10	219	3,919	1,500	1908	*3,250	1,600	1,325
„ Immanuel,	Henry F. Scherr,		105	35	2	0	0	0	0	0	0	3	5	700	900	'91	*2,000	0	0
„ Reber Place,	John E. Ashworth,		265	35	50	13	20	95	13	15	5	65	276	1,650	1,000	'91	*5,000	0	0
„ Bethlehem,	H. M. Morgan,		300	40	10	5	4	10	5	10	1	7	52	854	1,000	'96	*10,000	0	0
„ Greenwood,	Mrs. Wm. Martin,		75	25	0	0	0	0	0	1	0	0	1			1905	1,800	0	0
Sappington,	Charles K. Hall,[a]		43	0	0	0	0	0	0	5	0	0	5	181		'89	*1,800	0	0
Sedalia, 1st,	W. E. Hurlburt,		140	27	95	12	25	0	117	7	10	125	391	2,964	1,500	'91	*30,000	0	2,000
„ 2d,	Miss Gertrude England,		110	35	5	0	0	9	4	0	0	0	18	778	†900	'91	*3,500	0	270
Springfield, 1st,	Wm. A. Daggett,		164	79	224	25	15	149	69	18	5	20	516	3,922	1,500	1903	*30,000	0	4,486
„ *German*,	Rev. G. Grob,		14	0	20	9	6	12	5	3	2	32	89	435	†500	'87	3,300	0	700
„ *Swedish*,	Miss Freda Olson,		26	15	0	0	0	3	0	0	0	13	16	147		'89	*1,800	0	0
Thayer,	Mrs. Gladys Hopkins,		60	0	0	0	20	0	0	2	0	0	22	145		'89	*2,000	0	0
Webster Groves,	Wm. C. Jager,	m	404	15	181	670	126	792	50	103	115	841	2,878	7,300	2,400	'71	48,000	0	2,500
Willow Springs,	J. N. Newcomb,		75	0	4	0	0	0	0	0	0	0	4	250		'98	2,500	0	265
Windsor,	Wilfred D. Fellows,		25	0	4	0	0	3	4	0	0	0	11	488	500	'82	*4,000	0	0

[a] Webster Groves, R. D. 6.

† Missionary aid to salary. * No parsonage.

MISSOURI SUMMARY.

NAME OF STATE ORGANIZATION: CONGREGATIONAL ASSOCIATION OF MISSOURI.

NAME OF CHURCH ADDED: Joplin, East.

NAMES OF CHURCHES DROPPED: Brookfield; Herculaneum; New Cambria, *Welsh* (joins First); Springfield, Pilgrim.

CHURCHES: *Supplied by,* — Pastors installed, 11, pastors, 32; licentiates, 1; supplies, 7; vacant, 23. Total, 74.

MINSTERS: Pastors installed, 11; pastors, 32; supplying churches, 14 Total, 57. Without charge, 40. Total number of ministers, 97.

MEMBERSHIP: No. of males, 3,888; No. of females, 6,840. Total, 10,728. Absent, 1,226. *Additions,* — on confession, 636; by letter, 528. Total, 1,164. *Removals,* — death, 116; dismission, 470; revision, 587. Total, 1,173.

BAPTISMS: Adults, 260; infants, 233.

FAMILIES: 7,263.

SUNDAY SCHOOLS: Members, 10,279.

YOUNG PEOPLE'S SOCIETIES: Societies, 46; members, 2,067.

HOME EXPENSES: No. of churches reporting, 65; amount, $213,401.

MISSOURI SUMMARY.

CONTRIBUTIONS: No. of churches contributing, 71. Foreign Missions, $10,503; Education, $52,261; Church Building, $2,273; Home Missions, $13,040; American Missionary Association, $1,715; Sunday Schools, $1,345; Ministerial Aid, $615; Other, $11,925. Total, $93,677.

INCREASE: Benevolence, $29,511; Home Expense, $13,649; Value of Property, $83,350; Amount of Debt, $1,332.

DECREASE: Churches, 3; Members, 235; Sunday School members, 190.

LEGACIES: St. Louis, Pilgrim, $110.

For Fifth-Year Statistics see General Summaries.

MONTANA.

Association of Congregational Churches: Organized June 17, 1884. Officers: Rev. Dwight S. Bayley, moderator; Rev. Richard Brown, statistical secretary and treasurer. Session of 1909: Great Falls, second Tuesday in September.

Churches		Clerks	Ministers			Members				Admitted			Removed				Bapt.		
City or Town	Org.	Name	Name	Ord.	C'd	Ma.	Fe.	To.	Ab.	C.	L.	To.	Di.	L.	R.	To.	Ad.	Inf.	Fam.
Absarokee,	1899	T. W. Weir,				11	16	27	5	1	2	3	0	0	0	0	0	0	50
Big Timber,	1891	Mrs. J. W. Bailey,	Herman H. Thoren,	'88	'07	16	44	60	14	0	10	10	2	3	0	5	0	1	68
Ballantine,																			
Baker,																			
Billings,	1882	Walter McNeil,	H. Samuel Fritsch,	'05	'07	71	171	242	20	10	39	49	0	9	1	10	5	6	225
Bainville,																			
Broad View,		Mrs. Alice W. Hunt,	I. E. Ferch,		'08	12	12	24	0	4	20	24	0	0	0	0	0	0	40
Columbus,	1895	Miss Rena Lawrence,	Gilbert L. Shull,	'83	'07	11	28	39	6	1	3	4	2	0	0	2	0	0	100
Choteau,		Miss Katherine Webb,	Harold A. Prescott,	'06	'08	4	6	10	0	0	0	0	0	0	0	0	0	0	
Clyde Park,		Miss Jeanette Kilpatrick,	James M. Lavender,	'04	'08	3	4	7	1	0	0	0	0	0	0	0	0	0	0
Great Falls,	1890	Mrs. E. V. Rubottom,	Elbert E. Flint,	'95	'08	49	103	152	45	1	2	3	0	5	0	5	1	0	100
Glasgow,	1907	W. B. Shoemaker,	Henry C. Todd,	'83	'08	10	11	21	0	11	10	21	0	0	0	0	0	3	35
Glendive,	1907	J. H. Lane,	Paul C. Burhans,	'89	'07	20	30	50	5	12	4	16	0	0	0	0	0	4	60
Helena,	1883	Mrs. Henry C. Arnold,	George Hindley,	'75	'07	20	67	87	0	7	4	11	1	3	0	4	2	2	65
Huntley,	1907	William M. Kipp,	Paul W. Jones,	'04	'08	11	12	23	2	5	6	11	1	0	0	1	2	0	75
Hardin,																			
Ismay,																			
Laurel,	1895	Mrs. Martin D. Young,	John J. Bayne,	'03	'09	20	24	44	11	12	12	24	0	9	0	9	0	1	50
Livingston,	1882	William C. Simpson,	Richard Brown,	'88	'06	75	148	223	6	17	12	29	0	7	0	7	8	12	250
Missoula,	1891	Miss Mabel Jones,	Dwight S. Bayley,	'00	'07	27	56	83	10	17	18	35	0	1	0	1	6	2	175
,, *Swedish*,	1893	Ole Nelson,	Carl G. Strom,		'07	10	18	28	0	2	0	2	0	3	3	6	0	7	15
Osborn,																			
Porcupine,		M. D. Pepper,				4	7	11	2	0	0	0	0	0	0	0	0	0	
Plains,	1894	Mrs. Ada Baker,	A. J. Baldwin,	'95	'07	9	18	27	0	2	4	6	0	0	0	0	1	2	48
Red Lodge,	1890	George F. Nelson,	Nelson W. Wehrhan,	'03	'08	9	32	41	11	6	7	13	0	1	0	1	1	0	100
Sidney,		Rev. James W. Anderson,	James W. Anderson,	'08	'08														
Wibaux,	1895	Mrs. Lillie M. Rice,	Alex. D. Beach,	'05	'06	4	19	23	0	5	5	10	0	4	0	4	0	1	100

Name of State Organization: Montana Association.
Names of Churches added: Ballantine; Baker; Bainville; Broad View; Choteau; Clyde Park; Hardin; Ismay; Osborn; Porcupine; Sidney.
Names of Churches dropped: Carbon Co.; Chance; Elder Grove.
Churches: *Supplied by*, — Pastors, 19; vacant, 8. Total, 27.
Ministers: Pastors, 19. Total, 19.

Membership: No. of males, 396; No. of females, 826. Total, 1,222. Absent, 138. *Additions*, — on confession, 113; by letter, 158. Total, 271. *Removals*, — death, 6; dismission, 45; revision, 4. Total, 55.
Baptisms: Adults, 26; infants, 41.
Families: 1556.
Sunday Schools: Members, 1,708.

CHURCHES	SUNDAY SCHOOL		Young People's Societies. Mem.	BENEFICENCE									Home Expenditure	SALARIES, VALUES, ETC.				
Place	Superintendent	Members		Foreign Missions	Education	Church Bldg.	Home Missions	Am. Miss. Association	Cong. S. S. and Pub. Soc.	Minister'l Aid	Other Charities	Total		Salary, etc.	Date Erection of Church	Value Church Property	Investment Funds	Amt. of Debt
Absarokee,	P. W. Hawkins,	35		$0	$0	$5	$10	$0	$0	$0	$15	$30	$436	$720	'89	$2,000	$	$350
Big Timber,	Prof. C. W. Ryan,	58	38	6	0	14	13	0	5	0	7	45	956	1,100	1903	5,500		1,200
Ballantine,																		
Baker,																		
Billings,	Prof. W. H. Nye,	150	53	102	17	14	45	1	26		100	305	5,200	1,800	'83	50,000		
Bainville,																		
Broad View,	G. Hollinshead,	40		0	0	0	0	0	6		0	6	326	430	1908	1,300		650
Columbus,	G. E. Sande,	100	40	13	10	8	43	10	27	6	18	135	648	800	'96	3,000		
Choteau,				0	0	0	0	0	0	0	0	0						
Clyde Park,	Percy W. Scott,	21		0	0	0	0	0	0	0	0	0	600	300	1909	900		360
Great Falls,	Dea. T. N. Young,	90	20	30	5	10	30	5	3	0	0	83	2,000	1,800	'93	5,000		
Glasgow,	Miss Lilian Watson,	18		0	0	0	0	0	0	0	0	0		1,200		120		
Glendive,	Miss Etta Parrett,	75		0	0	0	10	0	5	0	10	25		1,200	1908	13,000		5,000
Helena,	Rev. W. S. Bell,	65		18	0	5	20	3	13	0	0	59	1,250	1,500	'83	11,500	625	
Huntley,	Mrs. E. T. Slack,	48		0	0	0	0	0	0	0	0	0		900				
Hardin,																		
Ismay,																		
Laurel,	Lester E. Young,	200	32	0	17	6	0	0	21	0	8	52	1,585	900	'96	5,000		150
Livingston,	Mark D. Potter,	185	30	0	0	0	0	0	0	0	0	0	2,000	1,200	1901	11,000		500
Missoula,	L. C. Plant,	190	15	0	0	2	16	0	7	0	0	25	1,079	1,400	1907	11,000		900
,, *Swedish*,	Rev. Carl G. Strom,	60		25	0	5	10	0	0	0		40	1,080	720	'95	5,000		100
Osborn,	E. Eiker,	60																
Porcupine,				0	0	0	0	0	0	0	0	0		300				
Plains,	Rev. A. J. Baldwin,	66	25	0	0	5	0	0	10	0	10	25	375		'94	4,000		
Red Lodge,	Rev. Nelson W. Wehrhan,	120		11	0	10	34	0	10	0	0	65	2,000	900	'91	6,500		570
Sidney,	Rev. James W. Anderson,	45		0	0		0	0	0	0	0	0						
Wibaux,	Frank P. Baird,	82		3	0	4	20	0	5	0	5	37	572	825	1901	2,200		

YOUNG PEOPLE'S SOCIETIES: Societies, 8; members, 253.

CONTRIBUTION: No. of churches contributing, 14. Foreign Missions, $208. Education, $49; Church Building, $88; Home Missions, $251; American Missionary Association, $19; Sunday Schools, $138; Ministerial Aid, $6; Other, $173. Total, $932.

HOME EXPENSES: No. of churches reporting, 15; amount, $20,107.

INCREASE: Churches, 8; Members, 288; Sunday School members, 483; Benevolence, $120; Home Expense, $5,881; Value of Property, $50,020; Amount of Debt, $3,630.

For Fifth-Year Statistics see General Summaries.

NEBRASKA.

General Association of the Congregational Churches of: Organized Aug. 8, 1857. Officers: Rev. H. B. Harrison, Hastings, moderator; Rev. H. A. French, Lincoln, statistical secretary and treasurer. Session of 1909: Lincoln, Oct. 18–21.

Churches		Clerks	Ministers				Members				Admitted			Removed				Bapt.		
City or Town	Org.	Name	Name	Ord.	C'd	Ma.	Fe.	To.	Ab.	C.	L.	To.	Di.	L.	R.	To.	Ad.	Inf.	Fam.
Addison, **Bloomfield,**	1889	Paul Wilson, **Bloomfield,**	[C. F. Schmidt, *Ger.M.E.,Sup.*][a]			13	16	29	9	10	0	10	0	0	0	0	7	1	20
Ainsworth,	1883	Lila McAndrews,	Hugh C. VanValkenburgh,	'03	'07	40	63	103	19	0	2	2	2	2	0	4	0	0	150
Albion,	1872	William Weitzel,	Arthur C. Townsend,	'91	'03	113	150	263	20	3	5	8	2	6	0	8	0	6	60
Alliance, *German,*	1903	George Panler,				17	18	35		14	0	14	0	9	0	9	0	5	17
Alma,	1888	Mrs. Mary R. Morgan,	Albert A. Robertson,	'97	'09	34	60	94	9	5	4	9	0	6	13	19	0	2	120
Almeria,	1905	Marvel M. Edney,	Arthur W. Johnson, **Taylor,**	'07	'07	16	19	35	4	18	0	18	2	0	0	2	15	0	75
Arborville,	1876	Eugene L. Gray,[b]	James B. Stocking,	'80	'07	62	58	120	8	13	0	13	4	6	24	34	6	1	58
Arcadia,	1888	Mrs. Lillian B. Swaynie,	Thomas Evans,	'00	'09	14	26	40	9	0	2	2	0	5	33	38	0	0	45
Argo, **Craig,**	1906	Miss Vera H. Claypool,[c]	[Charles W. Preston, *Sup.*][d]	'77	'09	8	14	22	9	4	0	4	0	0	0	0	1	0	16
Arlington,	1883	B. F. Hadley,	[Jacob Flook, *Sup.*][e]	'80	'06	25	48	73	1	0	1	1	0	1	0	1	0	0	50
Ashland,	1871	Miss Nellie Sexton,	Howard R. Van Auken,	'03	'08	64	144	208	50	12	4	16	0	8	0	8	4	0	95
Aten, **Crofton, R. F. D.,**	1880	John Aten,				2	5	7	0	0	0	0	1	3	0	4	0	0	8
Aurora,	1872	Mrs. E. E. Magee,	Floyd D. Reeves,	'06	'07	51	111	162	29	5	5	10	3	8	0	11	0	1	110
Avoca,	1865	Mrs. Oliver Harmon,	Jordan M. Kokjer,	'97	'09	17	38	55	18	11	0	11	1	4	0	5	9	0	75
Bassett,	1903	Mrs. L. J. Armstrong,				0	6	6	0	0	0	0	0	3	0	3	0	0	14
Bazille, *Indian,* **Niobrara,**	1888	Joseph Kitts, **Sparta,**	Albert Frazier, *i.*, **Niobrara,**	'06	'04	24	26	50	2	2	2	4	2	1	0	3	0	3	21
Beatrice,	1884	F. D. Stone,	Fred L. Hall,	'07	'08	55	94	149	25	2	12	14	0	20	0	20	1	1	80
Beemer,	1899	Miss Emma Fehlman,	[William E. Elfring, *Lic.*]		'08	14	35	49	10	4	4	8	0	3	0	3	0	3	30
Bertrand,	1885	Mrs. Carrie A. Pedley,	Harry M. Triplett,	'98	'08	26	43	69	8	13	3	16	0	4	0	4	6	0	40
Bingham,	1899	Henry A. Townsen,	Edward Evans, Jr.,[aa]	'06	'08	9	11	20	2	2	3	5	0	1	0	1	1	0	20
Bladen,	1886	Mrs. T. C. Lorenzen,	Howard H. Pyche,[bb]	'08	'07	16	17	33	4	10	7	17	0	1	3	4	4	4	11
Blair,	1870	James B. Adams,	Jesse B. Burkhardt,	'07	'08	32	77	109	19	0	0	0	1	8	0	9	0	0	65
Bloomfield,	1891	Miss Pearle Kinney,	Lawrence Taylor,	'93	'09	22	57	79	20	2	4	6	0	7	0	7	0	0	60
Brewster,	1899	Mrs. C. E. Van Neste,	[O. O. Wood, *Lic.*]		'08	22	23	45	2	1	0	1	0	0	0	0	0	3	200
Brule,	1896	Mrs. Emma Hobbs,	[D. M. Rickett, *Lic.*]		'09	21	39	60	2	39	0	39	0	2	0	2	19	0	30
Brunswick,	1892	Miss Ethel Norris,	[William DeBenham, *Lic.*]		'09	11	25	36	12	0	0	0	0	0	25	25	0	0	50
Burton,	1908	Mrs. H. D. Lewis,				6	16	22	0	13	9	22	0	0	0	0	3	0	30
Burwell,	1888	Robert J. Mitchell,				28	61	89	12	3	18	21	1	5	0	6	12	4	60
Butte,	1893	Miss Maude Luber,	W. Allen Hensel,	'96	'06	16	42	58	12	27	5	32	0	0	12	12	30	0	75
,, *German,*	1895	Jacob Ellwanger,	Emil B. Kaitschuck,	'08	'08	10	11	21	0	0	0	0	1	0	0	1	0	2	11
Cambridge,	1883	W. H. Faling,	Alexander Simpson,	'92	'06	64	104	168	18	3	2	5	0	5	9	14	1	3	68
Campbell,	1875	Mrs. C. W. Lyon,	Howard H. Pyche,	'08	'07	25	51	76	5	33	10	43	0	0	0	0	17	0	38
Camp Creek,[cc]	1868	Jacob Huffer,[dd]				10	25	35	3	4	0	4	0	0	0	0	1	1	13
Carroll,	1891	John R. Hamer,	John P. Davies,	'90	'08	46	37	83	2	6	4	10	1	16	0	17	0	7	30
Center,	1902	Mrs. J. W. Racely,	William C. Archer,	'71	'08	5	10	15	0	0	0	0	0	4	0	4	0	0	40
Chadron,	1885	Schuyler Pilsbury,	George W. Mitchell,	'85	'06	59	100	159	37	4	9	13	2	10	0	12	0	8	100

[a] Crofton. [b] Bradshaw, R. F. D. 1. [c] Craig. [d] Uehling. [e] 2123 Miami st., Omaha. [aa] Hyannis. [bb] Campbell.
[cc] Nebraska City, R. F. D. [dd] Nebraska City, R. F. D. 2.

CHURCHES	SUNDAY SCHOOL		Young People's Societies. Mem.	BENEFICENCE									Home Expenditure	SALARIES, VALUES, ETC.				
Place	Superintendent	Members		Foreign Missions	Education	Church Bldg.	Home Missions	Am. Miss. Association	Cong. S. S. and Pub. Soc.	Minister'l Aid	Other Charities	Total		Salary, etc.	Date Erection of Church	Value Church Property	Investment Funds	Amt. of Debt
Addison,	Ben. F. Kite, **Bloomfield**,	52	0	$0	$0	$8	$0	$0	$0	$0	$0	$8	$216	$150	1903	*$1,500	$0	$0
Ainsworth,	R. S. Rising,	151	53	119	15	8	96	29	0	29	100	396	1,204	1,000	1903	8,000	0	0
Albion,	John A. Price,	160	50	27	40	14	180	39	24	10	26	360	3,264	1,200	1900	15,000	0	1,700
Alliance,		33	0	0	0	0	27	0	0	0	0	27	117	†600	1903	2,000	0	0
Alma,	Z. T. Kemper,	102	50	0	10	0	50	0	6	0	0	66	1,475	750	'89	6,000	0	0
Almeria,	Marvel M. Edney,	50	0	0	0	0	11	0	0	0	0	11	72	†60		0	0	0
Arborville,	J. L. Stoffer,[a]	95	35	53	78	7	144	19	17	6	20	344	1,015	700	1902	4,500	0	0
Arcadia,	Chas. I. Donnell,	12	0	0	0	8	24	0	12	0	0	44	860	700	'90	4,500	0	0
Argo,	Mrs. E. C. Claypool,[b]	30	11	0	0	0	7	1	0	0	10	18	187	†250	'85	0	0	0
Arlington,	Rev. Jacob Flook,[c]	80	25	5	9	0	0	4	0	0	0	18	585	520	'85	3,000	0	272
Ashland,	Mrs. H. A. Wiggenhorn,	80	23	65	190	0	125	0	7	0	7	394	1,828	1,200	1905	15,000	0	0
Aten,		0	0	0	0	0	0	0	0	0	0	0	0	0		0	0	0
Aurora,	L. A. Morris,	190	72	123	25	40	99	30	110	13	155	595	1,750	1,000	1906	17,500	0	0
Avoca,	Mrs. M. M. Brendel,	80	50	6	50	4	32	3	4	1	50	150	725	800	'84	2,000	0	0
Bassett,	Mrs. Alice Stumbaugh,	25	0	0	0	0	0	0	0	0	0	0	40	0	1903	*2,500	0	0
Bazille,		0	0	0	0	0	69	0	0	0	0	69	93	84	'77	0	0	0
Beatrice,	L. E. Austin,	90	20	130	0	0	125	0	15	0	400	670	3,150	1,350	'85	*5,000	0	0
Beemer,	Dr. W. L. Crosby,	70	20	5	0	0	0	0	0	0	0	5	807	550	1900	*3,000	0	0
Bertrand,	D. McKay,	85	30	32	0	6	63	0	10	3	0	114	940	700	'86	4,000	0	0
Bingham,	J. T. Burton,	30	0	7	0	0	10	0	0	2	0	19	110	†150		0	0	0
Bladen,	Thomas C. Lorenzen,	50	0	0	0	0	16	0	0	0	0	16	425	300	'89	*1,600	0	0
Blair,	James B. Adams,	119	35	34	29	9	71	7	9	17	5	181	1,816	720	'74	5,000	0	325
Bloomfield,	Prof. Arthur F. Gulliver,	77	24	0	0	0	32	0	0	0	0	32	1,600	1,000	1901	5,000	0	0
Brewster,	C. E. Van Neste,	40	0	5	2	5	20	0	3	3	0	38	185	†600	1909	2,400	0	0
Brule,	J. T. Ryan,	45	0	0	0	0	16	0	6	0	0	22	1,812	200	1908	*2,300	0	700
Brunswick,	Mrs. Eva Norris,	30	0	0	0	0	3	0	0	0	0	3	115	275	'92	1,500	0	0
Burton,	Mrs. W. H. Horton,	30	0	0	0	0	0	0	0	0	0	0	15	0		0	0	0
Burwell,	Bert Cram,	170	70	0	4	3	31	2	0	0	0	40	867	650	'94	2,500	0	0
Butte,	A. B. Thatcher,	111	33	0	0	0	84	0	0	0	0	84	1,045	†700	'94	2,700	0	0
,, *Ger.*,	Stickolaus Sieber,	26	0	6	0	10	7	0	0	0	0	23	200	†550	'94	1,500	0	0
Cambridge,	U. S. G. Chandler,	220	39	25	34	0	40	0	7	0	0	106	10,867	1,020	1907	*20,000	0	4,500
Campbell,	C. O. Brown,	50	80	0	0	0	23	0	0	0	22	45	264	350	'88	2,940	0	514
Camp Creek,	Ed. Baltensperger,[d]	35	0	16	5	6	42	5	9	3	0	86	335	†500	'68	3,000	0	0
Carroll,	William Lewis, h	120	53	0	0	5	8	0	5	0	50	68	913	†600	'92	3,000	0	250
Center,	O. A. Danielson,	35	0	2	0	2	15	0	4	2	0	25	570	†550	1902	3,500	0	0
Chadron,	W. A. Danley,	150	15	78	297	6	65	5	5	3	25	484	1,425	1,000	'85	4,500	0	0

[a] Bradshaw, R. F. D. 1. [b] Craig. [c] 2123 Miami st., Omaha. [d] Nebraska City, R. F. D. 3. † Missionary aid to salary. * No parsonage.

CHURCHES		CLERKS	MINISTERS			MEMBERS				ADMITTED			REMOVED				BAPT.		
City or Town	Org.	Name	Name	Ord.	C'd	Ma.	Fe.	To.	Ab.	C.	L.	To.	Di.	L.	R.	To.	Ad.	Inf.	Fam.
Clarks,	1878	W. E. Knight,	[John Garretson, *Lic.*]		'08	38	68	106	11	4	7	11	0	0	0	0	0	0	80
Clay Center,	1882	Miss Fannie L. Detweiler,	Isaac McRae,	'94	'07	35	76	111	15	17	6	23	0	6	0	6	6	0	75
Columbus,	1866	Miss Jennie Weaver,	William L. Dibble,	'94	'08	51	127	178	35	4	7	11	1	8	6	15	3	0	110
Comstock,	1903	J. B. Fuller,				2	5	7	4	0	0	0	0	4	0	4	0	0	60
Cortland,	1875	Jay E. Compton,	Oliver M. Humphreys,	'01	'08	42	54	96	8	1	0	1	0	6	38	44	0	0	50
Cowles,	1883	Roy Fowler,	Samuel Deakin,	'66	'93	37	46	83	7	30	2	32	0	2	4	6	19	0	70
Crawford,	1889	Miss Libbie Zicar,	D. Webster Davis,	'07	'06	17	50	67	4	10	9	19	2	6	6	14	0	0	25
Creighton,	1872	Miss Nettie Bronson,	William A. Alcorn,	'96	'09	30	66	96	18	2	0	2	0	3	1	4	0	1	65
Crete,	1871	Mrs. L. M. Andress,	John W. Cowan,	'74	'01	156	211	367	62	11	16	27	4	28	0	32	5	1	116
,, *German*,	1871	H. Müller,	Henry Stahmer, *i.*	'05	'05	61	71	132	0	32	0	32	0	0	0	0	0	5	60
Crofton,	1906	Mrs. Elmer Johnson,				4	26	30	7	6	8	14	0	5	0	5	1	1	130
Curtis,	1887	B. K. Schaeffer,	Charles L. Hammond,	'98	'09	18	32	50	0	1	3	4	0	8	0	8	0	0	
Daily Branch, **New Castle**,	1883	Charles H. Schram,[a]	J. W. Taylor,[a]	'95	'08	15	26	41	13	0	0	0	0	0	0	0	0	2	27
Danbury,	1898	Mrs. Eliza E. Hellesen,	[William Richards, *Lic.*]		'08	14	24	38	5	6	15	21	0	11	6	17	6	0	100
David City,	1878	Mrs. Eldon R. Long,	Orrin D. Moon,	'91	'08	41	101	142	19	3	2	5	1	0	3	4	3	0	67
De Witt,	1873	Mrs. Lucy Chinnock,				14	20	34	10	0	0	0	0	4	2	6	0	0	10
Dodge,	1887	Geo. M. Carr,	William S. Hampton,	'77	'05	11	14	25	6	3	0	3	0	2	0	2	1	0	50
Doniphan,	1884	Mrs. Amanda Marsh,	Samuel A. Martin,	'84	'06	41	70	111	10	48	3	51	4	5	0	9	26	0	50
Dunning,	1900	Mrs. Verna Norris,	[O. O. Wood, *Lic.*][b]		'08	4	9	13	4	0	0	0	1	1	2	4	0	0	15
Dustin,	1886	Mrs. Alice M. Wefso,				7	7	14	3	0	0	0	0	1	10	11	0	0	12
Elizabeth,	1908	Mrs. Gertie Keller,				4	8	12	2	8	4	12	0	0	0	0	2	1	11
Eureka,	1896	Mrs. Jay Posson,	Newman H. Hawkins,[c]	'02	'07	16	18	34	0	0	3	3	0	0	0	0	0	0	41
Eustis,	1894	Mrs. F. R. Schroeder,				2	12	14	4	0	1	1	0	1	0	1	0	0	28
Exeter,	1872	Mrs. Sara H. Lusk,	John Croker,	'88	'08	33	79	112	8	14	4	18	0	3	0	3	13	0	50
Fairfield,	1873	Ephraim H. Lewis,	George A. Conrad,	'91	'09	55	101	156	12	8	1	9	1	5	0	6	0	0	85
Fairmont,	1872	Mrs. O. E. Miller,	August Lemkau,	'01	'07	77	124	201	42	17	8	25	4	8	0	12	2	0	84
Fairview, **Trenton**,	1895					2	4	6	3	0	0	0	0	3	0	3	0	0	4
Farnam,	1887	Mrs. Amy Griffis,	Reed T. Bayne,	'08	'08	28	45	73	4	14	1	15	2	0	0	2	1	0	36
Franklin,	1873	Mrs. W. F. Humphreys,	Arthur F. Newell,	'93	'08	108	157	265	46	8	17	25	2	12	0	14	8	3	150
Fremont,	1857	Frank C. Smith,	William H. Buss,	'82	'06	143	299	442	87	9	14	23	6	8	18	32	9	5	250
Friend,	1875	W. A. Whitcomb,	Joseph S. Hamilton,	'03	'06	72	116	188	16	26	9	35	6	9	13	28	12	0	62
,, *German*,	1883	John Asmus, jr.,	Richard Hilkerbaumer,	'87	'05	38	38	76	0	2	3	5	0	0	3	3	0	10	46
Genéva,	1886	Miss Nellie Williams,	Thomas Griffiths,	'95	'98	43	100	143	14	2	8	10	2	7	0	9	0	0	120
Genoa,	1882	G. A. Mollin,	John Jeffries,	'77	'09	15	38	53	17	4	3	7	0	0	0	0	1	1	25
Germantown, *German*,	1890	Henry Hans,	G. L. Brakemeyer,	'85	'04	20	19	39	0	0	0	0	1	0	0	1	0	8	31
,, Union,	1900	Mrs. Jessie Welch,	G. L. Brakemeyer,	'85	'04	6	18	24	3	0	0	0	0	0	0	0	0	2	20
Grafton,	1878	Harry R. Porter,				23	38	61	14	2	1	3	0	7	0	7	0	0	34
Grand Island,	1887	Henry E. Clifford,	Seth H. Buell,	'03	'08	21	46	67	0	0	4	4	0	0	0	0	0	1	75
,, Pilgrim, *Ger.*,	1906	George Lebsak,	Friedrich Woth,	'91	'07	34	29	63	14	11	0	11	0	0	0	0	0	7	41
Grant,	1887	Mrs. B. F. Hastings,	[William R. Pierce, *Lic.*]			18	35	53	3	0	0	0	0	0	0	0	0	0	35

[a] New Castle. [b] Brewster. [c] Palisade.

CHURCHES	SUNDAY SCHOOL		Y.P.S.	BENEFICENCE									Home Exp.	SALARIES, VALUES, ETC.				
Place	Superintendent	Mem.	Mem.	Foreign Miss.	Ed'n	Ch. Bdg	Home Miss.	A. M. A.	S. S.	Min. Aid	Other	Total		Salary, etc.	Ch. Erec.	Value of Ch. Prop.	Inv. Funds	Amt. of Debt
Clarks,	E. Knight,	90	60	$0	$0	$0	$32	$0	$10	$8	$0	$50	$1,000	$800	'74	$2,500	$0	$0
Clay Center,	Mrs. Cora A. Detweiler,	110	48	11	26	5	10	0	20	0	50	122	1,037	800	'84	3,500	0	0
Columbus,	H. C. McCord,	150	35	100	0	0	149	14	25	8	5,000	5,296	2,534	1,500	'90	9,500	0	0
Comstock,	J. B. Fuller,	35	0	0	0	0	10	0	0	0	0	10	300	†650	1904	3,000	0	350
Cortland,	A. B. McNickle,	90	65	17	0	11	61	0	4	0	32	125	925	600	'86	2,800	0	0
Cowles,	Lloyd Hall,	80	50	7	5	4	21	0	27	1	70	135	750	500	'84	2,500	0	0
Crawford,	Mrs. D. W. Davis,	85	50	5	14	7	10	9	13	3	4	65	707	†850	'91	6,000	0	250
Creighton,	Mrs. Lavina Buckmaster,	106	26	30	89	7	27	5	6	0	0	164	706	600	'83	4,500	0	0
Crete,	George A. Gregory,	225	72	398	2,297	37	236	42	53	33	995	4,091	4,666	1,500	'87	*3,500	6,191	0
,, *German*,	Rev. H. Stahmer,	30	20	5	60	10	25	0	0	0	15	115	1,200	720	'88	6,000	200	0
Crofton,	Mrs. Elmer Johnson,	96	20	0	0	0	10	0	2	0	0	12	364	†700	1908	*5,000	0	0
Curtis,	H. A. Butler,	80	23	0	0	0	38	0	7	0	5	50	1,000	†800	'87	2,800	0	0
Daily Branch,	N. T. Thomas, New Castle,	58	0	0	0	0	0	0	0	0	0	0	320	275	'98	*1,000	0	0
Danbury,	H. L. Godenburger,	67	0	0	0	3	0	0	0	0	0	3	228	†300	'99	3,000	0	0
David City,	John F. Ayers,	133	14	0	145	15	67	0	15	0	0	242	1,842	1,000	1903	10,000	0	0
De Witt,	G. R. Klein,	26	0	0	0	0	0	0	0	0	0	0	50	0	'75	2,200	0	0
Dodge,	Mrs. Catharine Reed,	98	15	15	0	2	20	0	5	2	0	44	408	350	'87	4,000	0	0
Doniphan,	Herman G. Ranz,	88	60	74	0	5	51	5	15	0	21	171	702	400	'84	2,500	0	0
Dunning,	Mrs. S. E. Hanna,	27	0	0	0	0	1	0	0	0	0	1	148	120	1909	0	0	0
Dustin,	F. S. Farner,	30	0	0	0	0	0	0	0	0	0	0	15	150	'86	1,000	0	50
Elizabeth,	Mrs. Gertie Keller, h	25	0	2	0	50	0	0	0	0	0	52	21	0		0	0	0
Eureka,	Miss Grace Rhodes,[a]	30	0	4	0	0	21	0	5	0	0	30	336	300		0	0	0
Eustis,	Mrs S. E. Peck,	25	0	0	0	5	7	0	0	0	12	24	15	†600	'98	*1,500	0	0
Exeter,	Charles C. Smith,	77	32	108	82	5	102	15	17	14	3	346	1,745	800	'78	5,000	0	0
Fairfield,	A. B. Hopper,	123	50	0	0	4	41	0	0	0	0	45	1,800	900	'79	*3,500	0	0
Fairmont,	J. B. Stahl,	112	25	181	53	8	311	20	25	16	0	614	1,400	900	'80	6,300	0	0
Fairview,		0	0	0	0	0	0	0	0	0	0	0	0	0		0	0	0
Farnam,	Harry McNickle,	76	27	0	0	2	16	0	13	0	0	31	737	†600	'88	3,000	0	0
Franklin,	Heman Platt, h	215	78	61	327	0	91	23	38	20	0	560	1,267	1,000	'84	*3,000	0	0
Fremont,	I. P. Gage,	350	50	112	17	0	222	71	44	0	1,534	2,000	3,400	1,600	'85	40,000	0	0
Friend,	J. C. Newcomb,	173	46	52	20	40	118	10	20	5	0	265	1,613	1,200	1901	10,000	0	0
,, *German*,	Philipp Yost,	70	21	4	0	20	6	0	3	0	0	33	2,607	†600	1907	6,000	0	0
Geneva,	Mrs. Kate Koehler,	123	37	10	500	13	91	70	7	0	0	691	1,480	1,000	'87	*5,000	0	0
Genoa,	A. E. Gates,	81	0	0	0	10	24	0	0	0	0	24	1,060	700	'82	3,500	0	0
Germant'n, *Ger.*,	Rev. G. L. Brakemeyer,	47	0	16	5	5	17	5	6	2	5	61	929	350	'92	3,500	0	0
,, Union,	Lem Russnogle,	57	20	4	0	5	20	0	4	0	0	33	286	†350	'89	*1,600	0	0
Grafton,	George A. Evans, h	80	25	10	55	9	67	0	0	4	0	145	700	500	'87	*3,500	0	0
Grand Island,	Rev. Seth H. Buell,	130	20	14	50	10	26	6	23	0	6	135	1,075	800	'87	7,000	0	1,145
,, Pilgrim,	Rev. Friedrich Woth,	40	0	0	0	0	13	0	0	0	0	13	880	†650	1907	*3,250	0	1,250
Grant,	B. F. Hastings,	50	40	0	85	0	0	0	0	0	0	85	300	700	'87	2,000	0	0

[a] Palisade.

† Missionary aid to salary. * No parsonage.

CHURCHES		CLERKS	MINISTERS			MEMBERS				ADMITTED			REMOVED				BAPT.		
City or Town	Org.	Name	Name	Ord.	C'd	Ma.	Fe.	To.	Ab.	C.	L.	To.	Di.	L.	R.	To.	Ad.	Inf.	Fam.
Hallam, *German*,	1893	John Rietfors,	Frank C. F. Scherff,	'76	'08	61	57	118	2	3	0	3	1	2	0	3	0	7	70
Harvard,	1872	Ernest J. A. Rice,	Arthur E. Prior,	'95	'08	56	102	158	17	0	5	5	0	7	18	25	0	0	88
Hastings,	1872	Mrs. F. F. Carruthers,	Hiram B. Harrison,	'91	'05	70	133	203	27	12	12	24	2	14	1	17	0	0	70
,, 1st, *German*,	1890	Henry Eckhardt,	Andrew Suffa,	'99	'08	98	95	193	0	24	0	24	1	0	0	1	0	21	110
Hastings, Emmanuel, *Ger.*,	1908	Peter Krüger,	Ernst Grams,	'08	'08	24	24	48	4	0	0	0	0	0	0	0	0	4	40
Havelock,	1892	John A. Woodard,	Herman L. Burnham,	'01	'07	24	49	73	9	19	9	28	0	1	0	1	3	6	60
Hayes Creek, **Arcadia,**	1908	Mrs. Emma M. Bauhard,[a]	Thomas Evans, **Arcadia,**	'00	'09	6	8	14	0	9	5	14	0	0	0	0	0	0	13
Hay Springs,	1886	Walter Brown,	Julius H. Kraemer,	'02	'06	20	48	68	14	0	0	0	0	6	0	6	0	0	35
Hemingford,	1886	Mrs. Anna Pierce,	John Ellis,	'92	'08	9	24	33	5	0	2	2	1	0	0	1	0	0	15
Highland, **Cortland,**	1905	Jay P. Clough,[b]	[C. F. Kruse, *M. E., Sup.*][c]	'00	'08	5	12	17	5	0	0	0	1	0	0	1	0	0	20
Hildreth,	1891	Miss Cora Neff,	Francis W. Gardner,	'75	'08	22	34	56	2	6	3	9	0	5	0	5	6	0	28
Holdrege,	1890	Mrs. Anna Cadwallader,	John S. Bayne,	'69	'07	50	90	140	19	29	7	36	1	3	0	4	16	2	50
Howells,	1887	E. Taborsky,	William S. Hampton,[d]	'77	'05	4	14	18	0	7	0	7	0	3	0	3	0	0	40
Hyannis,	1889	Mrs. W. M. Alden,	Edward Evans, jr.,	'06	'08	14	26	40	4	9	18	27	0	2	0	2	4	4	35
Indian Creek, **Red Cloud,**	1897	Mrs. Grace Reed,[e]	Abraham A. Cressman,[e]	'75	'06	6	11	17	7	0	0	0	0	0	0	0	0	0	10
Indianola,	1875	Miss May Hotze,	Edward S. Bickford,	'08	'09	40	52	92	10	5	1	6	0	4	0	4	5	0	42
Inland, *German*,	1876	Theobald Stimbert,	Andrew Kern,	'72	'06	18	19	37	0	4	0	4	0	2	0	2	0	5	20
Irvington,	1866	Mrs. Arthur D. Knight,	Julius E. Storm,	'75	'06	35	53	88	5	9	1	10	0	4	0	4	7	1	53
Kearney,	1872	Regniala Kloppel,	Joseph J. Parker,	'68	'09	44	73	117	0	2	10	12	0	10	0	10	0	6	70
Kent,	1906	Mrs. Frank Schuyler,[aa]	Arthur W. Johnson, **Taylor,**	'07	'07	2	8	10	1	0	0	0	0	2	0	2	0	0	20
Keystone, **Loomis,**	1896	David E. Hart, **Loomis,**	Harry M. Triplett,[bb]	'98	'08	2	4	6	0	0	0	0	0	4	0	4	0	1	12
,, Keith Co.,	1900	Mrs. Mark Leonard,[cc]				10	9	19	7	0	0	0	0	0	0	0	0	0	20
Leigh,	1887	Mrs. Jennie E. Kloppel,	H. Jeptha Sealey,			46	59	105	19	6	1	7	1	9	18	28	0	3	50
Liberty Creek, *German*,[dd]	1896	Philipp Werner,				15	11	26	0	0	0	0	0	0	0	0	0	0	8
Lincoln, 1st,	1866	Howard J. Whitmore,[ee]	[F. S. Stein, *M. E. Sup.*]			198	400	598	137	18	35	53	2	26	7	35	10	5	300
,, Plymouth,	1887	W. B. Bethune,[aaa]	Charles H. Rogers, *i.*[bbb]	'77	'04	127	244	371	30	23	41	64	3	18	2	23	11	7	235
,, 1st *German*,	1889	Lucas Dreith,	Benjamin R. Baumann,[ccc]	'01	'07	125	100	225	0	8	0	8	0	8	0	8	0	40	110
,, The Vine,	1890	G. J. Hess,[ddd]	Motier A. Bullock,[eee]	'76	'99	102	209	311	24	6	28	34	3	13	1	17	5	3	175
,, Butler av.,	1895	A. Hauser,[aaaa]	[H. M. Scott, *Lic.*][bbbb]		'08	46	89	135	48	2	0	2	1	2	0	3	2	0	58
,, *Swedish*, Emmanuel,	'95	Nels C. Carlson,[cccc]	Gustaf E. Johnson,[dddd]	'08	'08	21	35	56	1	5	2	7	0	0	12	12	0	0	30
,, Zion, *German*,	1900	Jacob Weber,	S. Hermann Schwab,[eeee]	'89	'01	205	170	375	33	0	0	0	0	0	27	27	0	70	200
,, Salem, *German*,	1901	George Heinrich,	Daniel G. Schurr, 915 Z st.,	'05	'08	150	100	250	0	45	0	45	1	1	0	2	0	50	150
Linwood,	1873	Mrs. Amanda Smith,[aaaaa]	Otto W. Reger,	'07	'08	9	22	31	0	0	0	0	1	0	0	1	0	0	20
Long Pine,	1884	George C. Brewster,	Alfred E. Bashford,	'01	'07	15	31	46	10	4	2	6	0	7	13	20	0	0	35
Loomis,	1898	Mrs. Ethel G. Morrison,	Harry O. Parrish,	'08	'08	29	47	76	6	22	5	27	0	4	0	4	10	3	32
Madrid,	1889	Anne J. Ford,	[William R. Pierce, *Lic.*]			5	7	12	0	0	0	0	0	0	7	7	0	0	6
Marion,	1908	Mrs. E. Inez P. Wicks,	[William Richards, *Lic.*][bbbbb]		'08	10	18	28	4	20	8	28	0	0	0	0	17	4	20
McCook,	1882	F. L. Schwab,	George B. Hawkes,	'02	'05	41	80	121	4	0	8	8	1	5	7	13	0	4	90
,, *German*,	1887	Conrad Krieger,	Gustavus L. Henkelman,	'99	'02	65	65	130	0	0	0	0	2	10	0	12	0	43	95
Milford,	1869	Mrs. W. J. Runnalls,				28	55	83	19	17	1	18	1	8	0	9	0	0	50

[a] **Arcadia.** [b] **Cortland, R. F. D. 1.** [c] **Clatonia.** [d] **Dodge.** [e] **Red Cloud.** [aa] **Burwell.** [bb] **Bertrand.** [cc] **Bertha.** [dd] **De Weese.** [ee] 2540 Vine st.
[aaa] 1609 Sycamore av. [bbb] 1331 So. 17th st. [ccc] 805 H st. [ddd] 837 No. 26th st. [eee] 549 No. 25th st. [aaaa] 1220 Garber av.
[bbbb] 1306 Butler av. [cccc] 1027 So. 23d st. [dddd] 1035 So. 23d st. [eeee] 1026 So. 8th st. [aaaaa] **Edholm.** [bbbbb] **Danbury.**

CHURCHES	SUNDAY SCHOOL		Y.P.S.	BENEFICENCE									Home Exp.	SALARIES, VALUES, ETC.				
Place	Superintendent	Mem.	Mem.	Foreign Miss.	Ed'n	Ch. Bdg	Home Miss.	A.M.A.	S.S.	Min. Aid	Other	Total		Salary, etc.	Ch. Erec.	Value of Ch. Prop.	Inv. Funds	Amt. of Debt
Hallam,	Rev. F. C. F. Scherff,	93	25	$15	$16	$5	$15	$0	$0	$6	$29	$86	$892	$650	'93	$3,500	$0	$0
Harvard,	R. V. Clark,	111	34	50	150	12	50	0	15	0	0	277	1,200	1,000	'82	5,500	0	0
Hastings,	George F. Work,	181	55	200	32	32	202	40	13	32	544	1,095	2,222	1,500	'79	*5,000	0	0
,, 1st, *Ger.*,	Karl Eckhardt,	200	40	186	90	35	75	6	15	25	75	507	1,000	800	'90	6,000	0	0
Hastings,	Karl Krüger,	60	20	0	20	0	0	0	0	0	0	20	1,700	†600	1908	*2,100	0	650
Havelock,	E. P. Wiese,	140	71	10	0	0	49	0	7	0	0	66	950	840	'92	3,000	0	0
Hayes Creek,	Rusellis R. Bauhard,[a]	100	0	0	0	0	9	0	5	0	0	14	30	250		0	0	0
Hay Springs,	Fred Johansen, m	86	35	0	0	5	58	0	31	0	4	98	640	†600	'86	3,000	0	0
Hemingford,	Mrs. Nathan Rockey,	50	0	0	0	10	36	0	0	0	0	46	500	600	'89	2,500	0	0
Highland,	Jay P. Clough,[b]	46	0	0	0	0	2	0	16	0	2	20	300	120		0	0	0
Hildreth,	H. M. Ware,	125	0	16	0	7	20	0	0	0	0	43	314	400	'92	*1,200	0	0
Holdrege,	Mrs. J. S. Bayne,	230	42	10	104	0	26	0	18	0	50	208	1,420	700	'83	8,000	0	400
Howells,	Homer Pont, h	70	0	0	0	0	8	0	7	0	0	15	300	250	'88	*1,000	0	0
Hyannis,	Mrs. Bettis Bull, h	70	35	7	0	0	10	0	0	3	0	20	625	†550	'97	5,000	0	0
Indian Creek,	Otto Ramey, **Red Cloud**,	50	0	0	0	0	4	0	3	0	0	7	100	75		0	0	0
Indianola,	Miss Flora B. Quick,	35	30	17	12	5	5	0	17	5	0	61	790	600	'85	6,000	0	0
Inland,	W. Weilage,	25	14	21	6	10	24	0	6	5	40	112	434	400	'75	3,000	0	0
Irvington,	S. R. Brewster, **Florence**,	144	30	35	50	7	114	0	13	0	13	232	999	700	'74	3,500	0	0
Kearney,	Prof. C. A. Murch,	70	25	0	0	0	73	0	0	0	0	73	2,000	1,000	'85	7,500	0	0
Kent,	Ira D. Graham, **Burwell**,		0	4	0	0	1	0	0	0	0	5	45	†45		0	0	0
Keystone, Loomis	William Evans, **Loomis**,	30	0	19	5	0	6	0	0	0	0	30	155	100		0	0	0
,, Keith Co.,		0	0	0	0	0	0	0	0	0	0	0	0	0		0	0	0
Leigh,	Geo. W. Kibler,	110	15	17	5	3	83	0	16	1	12	137	1,758	700	'87	5,000	0	0
Liberty Creek,		0	0	0	0	0	0	0	0	0	0	0	0	0	'97	*800	0	0
Lincoln, 1st,	Joseph Whyte, 1601 E st.,	150	35	103	24	16	456	41	50	22	146	858	8,244	2,500	'86	*35,000	0	0
,, Plymouth,	C. P. Russel,[c] h	250	32	252	446	46	456	98	31	55	286	1,670	4,601	1,800	'88	18,000	0	725
,, 1st *German*,	Henry Roemer, 129 K st.,	185	15	39	25	5	23	3	4	0	0	99	1,000	820	'89	3,500	0	200
,, The Vine,	E. S. Hutton,[d]	310	37	206	115	21	218	38	46	5	7	656	3,277	1,500	1907	*20,000	0	2,150
,, Butler av.,	Mrs. E. T. Hartley,[e]	120	44	40	5	7	48	17	7	0	0	124	584	†300	'90	5,500	0	0
,, *Swed.* Em'l,	Nudt Knudson, 2225 C st., h	28	46	0	0	5	0	0	0	0	45	50	1,015	†720	1909	*10,000	0	2,500
,, Zion, *Ger.*,	William Weber,	250	70	55	30	20	15	0	15	5	60	206	1,500	800	1900	10,000	0	2,700
,, Salem, *Ger.*	Johannes Michel,	225	25	0	6	0	120	0	0	0	174	300	1,195	700	1901	3,000	0	200
Linwood,	W. J. Blair,	35	0	15	5	10	27	6	7	5	0	75	36	†600	'87	1,500	0	0
Long Pine,	Mrs. C. A. Clift,	55	35	0	0	0	20	0	4	0	6	30	850	†700	'87	3,500	0	0
Loomis,	Robert M. Morrison,	100	20	9	2	4	35	4	12	6	0	72	734	600	'99	2,500	0	0
Madrid,			0	0	0	0	0	0	0	0	0	0	0	0	'89	*1,200	0	0
Marion,	Dr. Bartholomew,	65	0	0	0	0	0	0	0	0	0	0	50	†100		0	0	0
McCook,	Mrs. F. M. Kimmell,	150	40	76	9	10	59	15	13	1	10	193	1,350	780	'94	9,000	0	0
,, *Ger.*,	John Fahrenbruch,	150	65	46	50	76	70	0	0	0	0	242	843	700	'87	3,000	0	0
Milford,	J. H. Culver,	60	22	25	500	0	22	0	0	0	0	547	1,200	780	'85	*5,000	0	0

[a] Arcadia. [b] Cortland, R. F. D. 1. [c] 1940 So. 22d st. [d] 2417 Lynn st. [e] R. F. D. 5. † Missionary aid to salary. * No parsonage.

CHURCHES		CLERKS	MINISTERS			MEMBERS				ADMITTED			REMOVED				BAPT.		
City or Town	Org.	Name	Name	Ord.	C'd	Ma.	Fe.	To.	Ab.	C.	L.	To.	Di.	L.	R.	To.	Ad.	Inf.	Fam.
Mills,	1908	Miss Elsie M. Shaw,	[George W. Doty, *Sup.*]	'84	'09	6	8	14	4	6	8	14	1	0	0	1	3	0	15
Minersville,	1893	David Rowan,[a]				7	7	14	4	0	0	0	0	1	0	1	0	0	5
Monroe,	1869	Ezra Fellers,	John Jefferies,	'77	'09	4	8	12	9	0	0	0	0	0	0	0	0	0	30
Mortimer Ranch, **Madison,**	1901	Mrs. Thomas Mortimer,				0	0	0	0	0	0	0	0	0	0	0	0	0	0
Moulton,	1905		[O. O. Wood, *Lic.*][b]		'08	3	3	6	0	0	0	0	0	0	0	0	0	0	12
Naper, *German,*	1894	Gottlieb Krause,	Emil B. Kaitschuck, **Butte,**	'08	'08	14	14	28	0	0	0	0	0	0	0	0	0	2	14
,,	1899	G. A. Erickson,	Richard Jones,[c]	'85	'08	3	6	9	0	0	0	0	1	0	0	1	0	1	25
Naponee,	1881	Miss Myrtle Losey,	Philo Gorton,	'62	'08	10	18	28	2	3	3	6	1	1	0	2	0	1	25
Nebraska City,	1863	Edward W. Clark,				5	14	19	2	0	0	0	0	0	0	0	0	0	12
Neligh,	1874	Mrs. Chas. H. Kelsey,	Victor F. Clark,	'83	'03	59	141	200	24	3	11	14	3	12	45	60	0	1	90
New Castle,	1884	C. N. Dake,	J. W. Taylor,	'95	'08	27	55	82	8	23	7	30	0	5	0	5	0	0	60
Newman Grove,	1900	E. H. Gerhart,	Theodore Jorgensen,	'06	'06	19	46	65	16	11	2	13	0	14	0	14	3	1	30
Noble, **Indianola,**	1899	J. F. Hough,[d]				11	7	18	0	0	0	0	0	3	0	3	0	0	7
Norfolk, 1st,	1870	Dr. H. J. Cole,	Edwin Booth, jr.,	'97	'08	101	135	236	30	11	17	28	1	15	0	16	4	9	150
,, 2d,	1893	Mrs. Sadie M. Nix,	John E. Craig,	'01	'08	22	35	57	0	5	10	15	1	9	0	10	4	1	75
,, Zion, *German,*	1906	Henry Amen,				20	19	39	7	11	0	11	0	0	0	0	0	1	15
Ogallala,	1884	Laurids Sillasen,	Edwin F. Wright,	'06	'06	32	80	112	29	16	4	20	0	2	0	2	15	0	37
Olive Branch, *G.*, **Princeton,**	'75	Carl Schramm, **Hallam,**	John Smith, **Princeton,**	'05	'06	22	20	42	2	3	0	3	0	2	0	2	0	4	49
Omaha, 1st,	1856	Marvin A. Kohn,[e]	Frederick T. Rouse, *i.*[aa]	'87	'07	107	260	367	54	12	23	35	4	18	0	22	3	7	300
,, St. Mary's av.,	1883	George M. Strain, [bb]	Lucius O. Baird,[cc]	'91	'05	131	206	337	40	6	15	21	1	20	2	23	1	5	175
,, Plymouth,	1885	Mrs. Lillian Buell,[dd]	John P. Clyde,[ee]	'99	'08	49	95	144	6	2	5	7	2	9	0	11	2	5	62
,, Saratoga,	1885	Chas. L. Porter,[aaa]	Jesse L. Fisher,[bbb]	'94	'08	14	35	49	4	1	2	3	0	2	1	3	1	0	180
,, *German,*	1886	H. A. E. Bruechert,[ccc]	F. H. W. Bruechert,[ddd]	'60	'85	13	25	38	0	2	0	2	0	1	7	8	0	5	28
,, Cherry Hill,	1886	William A. Ellis,[eee]	Willet D. King,[aaaa]	'97	'05	44	74	118	22	6	7	13	0	7	2	9	0	4	95
,, Hillside,	1886	Miss Fannie Alsworth,[bbbb]				41	94	135	22	38	9	47	0	12	0	12	22	9	125
,, Parkvale,	1895	Edward S. Burdick,[cccc]	[E. W. Blew, *Lic.*][dddd]		'08	5	15	20	1	1	0	1	0	0	18	18	0	0	15
Paisley, **Unadilla,**	1892	Miss Hoyle Kent, **Unadilla,**	[A. A. Kerber, *M. E., Sup.*]		'08	12	23	35	5	10	0	10	0	0	0	0	8	0	17
Palisade,	1890	Miss Cora Liston,	Newman H. Hawkins,	'02	'07	11	23	34	4	2	0	2	0	4	0	4	2	0	13
Park, **Elgin,**	1885	Mrs. Flora Armstrong,[eeee]	A. Hamilton Nesbitt, **Elgin,**	'08	'07	36	48	84	0	17	1	18	0	0	0	0	16	0	75
Petersburg,	1884	Mrs. Anna Beitz,	Henry C. Halbersleben,	'84	'06	14	36	50	10	6	0	6	0	14	10	24	5	2	35
Pickrell,	1886	Mrs. Mabel Strough,				9	15	24	0	3	3	6	0	15	0	15	2	0	12
Pierce,	1882	Mrs. S. D. Berg,	William E. Ellwood,	'99	'07	29	61	90	20	7	4	11	0	0	20	20	1	0	65
Pine Camp,	1905	Mrs. I. E. Cline,				2	3	5	0	2	0	2	0	0	0	0	2	0	3
Plainview,	1903	Willis E. Bunnell,	Francis M. DeWeese,	'04	'07	41	68	109	11	7	10	17	1	1	0	2	2	1	65
Plymouth, 1st, **Jansen,**	1872	Hanford N. Strain,[aaaaa]				7	14	21	11	0	0	0	0	2	0	2	0	0	6
Princeton, *German,*	1875	Fred Boesiger,	John Smit,	'05	'06	35	31	66	0	2	0	2	1	0	0	1	0	9	20
Purdum,	1907	Mrs. Gertrude Cox,	[L. A. Cox, *Sup.*]			16	25	41	0	0	2	2	0	2	0	2	8	0	24
Ravenna,	1886	Mrs. C. D. Coun,	[L. M. Oberkotter, *Lic.*]		'08	24	58	82	15	2	8	10	3	4	0	7	0	1	60
Red Cloud,	1877	Mrs. Zephyr C. Fulton,	Abraham A. Cressman,	'75	'06	36	90	126	20	2	3	5	1	1	0	2	2	1	125
Reno, **Anticch,**	1889	Mrs. N. B. Berry, **Antioch,**	John Ellis, **Hemingford,**	'04	'08	4	7	11	0	0	0	0	0	1	0	1	0	0	4

[a] **Nebraska City, R. 3.** [b] **Brewster.** [c] **Herrick, So. Dak.** [d] **Indianola, R. F. D. 1.** [e] 2556 Harney st. [aa] 408 No. 22d st. [bb] 1044 So. 28th st. [cc] 518 So. 26th av. [dd] 3006 Sherman av. [ee] 2120 Binney st. [aaa] 2505 Ames av. [bbb] 4416 No. 25th st. [ccc] 1915 So. 10th st. [ddd] 1115 Dorcas st. [eee] 3801 Ames av. [aaaa] 40th and Saratoga sts. [bbbb] 2805 Ohio st. [cccc] 2915 Frederick st. [dddd] 2213 Miami st. [eeee] **Elgin.** [aaaaa] **Jansen, R. F. D. 2.**

CHURCHES	SUNDAY SCHOOL		Y.P.S.	BENEFICENCE									Home Exp.	SALARIES, VALUES, ETC.				
Place	Superintendent	Mem.	Mem.	Foreign Miss.	Ed'n	Ch. Bdg	Home Miss.	A.M. A.	S. S.	Min. Aid	Other	Total		Salary, etc.	Ch. Erec.	Value of Ch. Prop.	Inv. Funds	Amt. of Debt
Mills,			0	$0	$0	$0	$0	$0	$0	$0	$0	$0	$10	$0		$0	$0	$0
Minersville,	D. Rowan,[a]	25	0	0	0	0	0	0	0	0	0	0	0	†100	'93	*600	0	0
Monroe,	Miss Gertrude Fellers,	108	0	0	0	0	0	0	0	0	0	0	75	0	'81	*1,600	0	0
Mortimer Ranch,		0	0	0	0	0	0	0	0	0	0	0	0	0		0	0	0
Moulton,	Chester Dunbar, **Almeria,**	20	0	0	0	0	0	0	0	0	0	0	0	0		0	0	0
Naper, *German,*	Henry Korb,	28	0	5	0	9	6	0	0	0	0	20	200	†550	'97	*800	0	0
,,	Reuben Logerwell,	30	0	0	0	4	8	0	3	0	15	30	225	†300	1900	1,500	0	450
Naponee,	C. W. Holt,	60	0	0	0	5	18	0	4	0	2	29	500	†550	'87	*600	0	0
Nebraska City,		0	0	3	0	0	13	0	0	0	0	16	0	0		*4,000	0	0
Neligh,	E. E. Beckwith, h	250	50	127	430	26	192	17	37	6	0	835	1,356	900	'86	6,500	500	0
New Castle,	C. N. Dake,	100	0	0	0	0	0	0	0	0	0	0	1,110	900	1903	8,000	0	1,000
Newman Grove,	Julius Gilbert,	38	15	35	0	3	34	0	16	0	0	88	1,200	800	1901	4,500	0	0
Noble,		0	0	0	0	0	0	0	0	0	0	0	0	0		0	0	0
Norfolk, 1st,	C. C. Gow,	180	40	223	40	20	140	0	40	12	240	715	3,149	1,500	'87	15,000	0	0
,, 2d,	Mrs. B. P. Pippen,	80	0	0	0	0	6	0	0	0	0	6	800	†900	1908	*3,500	0	20
,, Zion,	George Deenes,	60	30	0	0	20	15	0	0	0	10	45	300	600	1907	*2,500	0	180
Ogallala,	J. W. Welpton,	90	47	0	150	150	22	0	0	0	200	522	1,182	800	'86	4,500	0	0
Olive Branch,	E. Weilage, **Hallam,**	40	20	10	5	10	30	5	0	6	0	66	330	280	'78	*800	0	0
Omaha, 1st,	George Marples,[b] m	250	45	527	1123	100	533	150	75	50	1,000	3,558	8,700	3,600	'88	*100,000	0	2,000
,, St. Mary's av.	Stanley P. Bostwick,[c]	200	37	302	505	32	504	47	54	14	201	1,659	6,686	3,000	'88	*40,000	0	0
,, Plymouth,	William S. Sheldon,[d]	199	37	127	91	27	103	17	24	24	115	528	2,509	1,500	'88	*20,000	0	2,235
,, Saratoga,	Walter C. Price,[e]	90	0	2	0	5	3	0	6	0	5	21	760	†800	'88	5,000	0	0
,, *German,*	Rev. F. H. W. Bruechert,[aa]	56	0	0	0	5	0	0	0	0	0	5	291		'86	5,000	0	0
,, Cherry Hill,	E. J. Messmore,[bb]	195	27	25	21	8	53	5	17	4	55	188	1,224	†1,000	'87	*2,500	0	0
,, Hillside,	J. L. Stalnaker,[cc]	180	35	28	0	0	26	0	17	0	0	71	1,068	†910	'86	7,000	0	100
,, Parkvale,	Edward Wilbur,[dd]	56	27	0	0	0	0	0	0	0	0	0	443	†290	'95	*1,000	0	0
Paisley,	T. Rodaway,[ee]	25	0	7	0	0	5	0	3	0	0	15	175	150	'93	*1,200	0	0
Palisade,	D. J. Griffiths,	50	16	15	0	2	5	0	7	0	0	29	458	650	'93	3,000	0	0
Park,	Edwin Clark, **Elgin,**	180	75	0	0	0	35	0	0	0	0	35	2,700	500	'86	6,000	0	0
Petersburg,	Mrs. E. R. Schermann,	75	35	3	18	2	24	3	4	3	0	57	550	370	'94	3,500	0	500
Pickrell,	George P. Conner,	30	0	0	0	0	6	0	11	0	0	17	27	†600	'85	1,050	0	0
Pierce,	Mrs. A. F. Magdanz, jr.,	125	21	23	16	3	47	7	20	0	0	116	1,560	950	1902	7,000	0	160
Pine Camp,	Mrs. I. E. Cline, m	40	0	0	0	0	0	0	0	0	0	0	50	45		0	0	0
Plainview,	H. L. Buckingham,	100	40	35	81	40	100	25	25	27	117	450	2,480	1,200	1904	8,000	0	600
Plymouth,		0	0	0	0	0	15	0	0	0	0	15	0	0	'81	*600	0	0
Princeton,	William Lucke,	40	25	10	0	10	26	5	0	4	20	75	370	350	'78	1,500	0	0
Purdum,	L. A. Cox,	35	0	0	0	0	0	0	0	0	0	0	1,450	0	1908	*2,000	0	0
Ravenna,	C. A. Clark,	115	20	25	20	10	23	9	20	8	8	123	1,470	800	'87	3,400	0	0
Red Cloud,	E. J. Overing, jr.,	135	40	40	25	5	76	35	14	10	25	230	1,270	800	'81	6,000	0	0
Reno,	W. G. Wilson, **Antioch,**	20	0	3	0	0	2	0	3	0	0	8	224	200		0	0	0

[a] **Nebraska City, R. 3.** [b] 3124 Poppleton st. [c] 4203 Farnam st. [d] 2426 Grant st. [e] 2563 Ames av. [aa] 1115 Dorcas st.
[bb] 41st st. and Grand av. [cc] 30th and Bristol sts. [dd] 34 Martha st. [ee] **Unadilla, R. F. D. 1.** † Missionary aid to salary. * No parsonage.

CHURCHES		CLERKS	MINISTERS			MEMBERS				ADMITTED			REMOVED				BAPT.		
City or Town	Org.	Name	Name	Ord.	C'd	Ma.	Fe.	To.	Ab.	C.	L.	To.	Di.	L.	R.	To.	Ad.	Inf.	Fam.
Rising City,	1878	Mrs. Mary E. Judd,				11	28	39	10	0	0	0	1	0	0	1	0	0	15
Riverton,	1874	Elijah M. Benson,	Joseph C. Noyce,	'02	'08	23	36	59	7	0	4	4	1	6	2	9	0	0	27
Rokeby,	1893	Mrs. B. G. Safford,[a]	[Fred Park, *Sup.*] **Lincoln,**		'08	34	36	70	25	0	2	2	0	7	0	7	0	0	12
Rosefield, **Trenton,**	1897	Alden R. Eller, **Trenton,**	[J. L. Murr, *M. E., Sup.*][b]	'05	'08	12	16	28	8	0	0	0	0	0	0	0	0	0	10
Santee, *Indian,*	1836	Frederick B. Riggs,	Francis Frazier, *i.*	'02	'02	57	71	128	25	5	2	7	5	6	0	11	0	1	97
Sargent,	1893	A. F. Spooner,	C. Edwin Richard,	'03	'09	12	30	42	0	4	6	10	0	4	5	9	3	0	21
Scribner,	1871	Jesse W. Kohn,	Marvin B. Harrison,	'81	'81	24	46	70	21	2	0	2	1	0	4	5	0	11	200
Seneca,	1904	Mrs. Maude Eaton,	Elmer E. Sprague,[c]	'93	'05	2	13	15	0	0	0	0	0	0	0	0	0	0	100
Seward,	1887	Mrs. Emma Wake,	Charles A. Gleason,	'77	'07	24	51	75	13	4	3	7	1	4	0	5	2	0	37
Shickley,	1887	Alfred A. Beach,				4	20	24	5	2	3	5	0	2	0	2	1	0	10
Silver Creek,	1874	C. H. Lee,	[D. B. Carne, *Lic.*]		'09	12	20	32	4	0	0	0	0	0	0	0	0	0	25
South Platte, **Doniphan,**	1894	W. D. Devereaux, jr.,[d]	Samuel A. Martin,[d]	'84	'06	19	28	47	14	0	0	0	0	0	0	0	0	0	13
Spencer,	1891	Mrs. Robert Lynn,	George R. Scarles,	'67	'08	7	18	25	0	4	2	6	0	0	0	0	0	0	38
Springfield,	1882	Mrs. Minnie Lovell,	W. Jerome Frost,	'92	'08	34	69	103	15	7	0	7	1	10	0	11	5	0	50
Springview,	1887	Miss Ethel Carr,				10	31	41	0	0	0	0	0	3	0	3	0	0	20
Stanton,	1878	Clinton E. DeWitt,	**John J. Klopp,**	'87	'98	42	93	135	5	2	9	11	3	5	0	8	0	5	200
Steele City,	1872	Eugene Zoellin,				7	12	19	0	0	0	0	0	2	0	2	0	0	11
Stockham, *German,*	1884	Adam Trondt,				7	9	16	0	0	0	0	0	0	0	0	0	0	4
Stockville,	1890	Miss Nellie B. Ward,				25	28	53	9	0	0	0	1	1	0	2	0	0	40
Strang,	1886	W. A. Simms,				19	37	56	0	0	0	0	0	2	0	2	0	0	25
Superior, *German,*	1903	Miss Margaret Diener,				7	6	13	0	0	0	0	0	0	0	0	0	0	10
Sutton,	1872	Mrs. Anna Soderberg,	[William W. Mower, *Lic.*]		'07	70	119	189	0	26	9	35	0	4	0	4	10	0	71
„ *German,*	1873	Paul Scheerer,	Michael Treiber,	'73	'06	64	57	121	0	28	0	28	2	0	0	2	0	14	52
Syracuse,	1871	Mrs. Clara S. Taylor,	George T. Noyce,	'94	'08	29	52	81	11	0	7	7	0	0	0	0	0	0	80
Taylor,	1893	Mrs. Viola Johnson,	Arthur W. Johnson,	'08	'07	27	49	76	5	15	0	15	2	3	9	14	15	1	100
Thedford,	1899	W. E. Parker,	Elmer E. Sprague,	'93	'05	16	29	45	0	3	2	5	1	3	0	4	1	0	100
Timber Creek, *German,*[e]	1897	Peter Klein, **Wolbach,**				9	8	17	2	0	0	0	0	2	0	2	0	2	15
Trenton,	1886	Mrs. L. Eckhart,	Herbert L. Mills,	'03	'09	36	78	114	6	3	3	6	1	9	0	10	3	1	50
Turkey Creek, *German,*[aa]	1893	George Engel, **Friend,**	Richard Hilkerbaumer,[aa]	'87	'05	30	20	50	0	0	0	0	0	0	0	3	3	0	12
Uehling,	1906	Joseph Johnson,	[Charles W. Preston, *Sup.*]			6	14	20	3	2	0	2	0	2	0	2	0	0	30
Ulysses,	1877	Mrs. George Dobson,	[W. E. Ludwick, *Ref., Sup.*][bb]			27	46	73	14	19	3	22	3	4	0	7	3	0	30
Urbana, **Loomis,**	1884	John A. Pierce, **Loomis,**				4	3	7	0	0	0	0	0	0	0	0	0	0	15
Venango,	1888	Miss Edna L. Smith,	[William R. Pierce, *Lic.*][cc]			10	10	20	0	0	0	0	0	0	0	0	0	1	5
Verdon,	1898	Miss Gertrude L. Lum,	Thomas Jones,	'06	'07	38	85	123	20	6	7	13	1	1	0	2	0	0	82
Wahoo,	1871	Mrs. B. C. Hendricks,	Harmon Bross,	'63	'06	27	48	75	16	1	0	1	0	2	0	2	0	0	53
Wallace,	1888	Mrs. Mary Kidwell,	Harry E. Tweedy,	'09	'07	10	16	26	0	0	0	0	1	0	0	1	0	0	46
Waverly,	1876	W. W. Bainbridge,	George Dungan,	'80	'09	22	44	66	7	2	3	5	3	4	0	7	0	1	40
„ *Swedish,*	1901	Aug. Brandeen,	Karl G. Fasteen,	'94	'06	6	7	13	5	0	0	0	0	5	0	5	0	0	4
Weeping Water,	1860	Mrs. Nellie F. Ambler,	John H. Andress,	'97	'06	154	223	377	56	60	4	64	3	16	0	19	39	3	150
Wescott, **Comstock,**	1889	Miss Katie Ellersick,[dd]				17	26	43	0	10	0	10	0	0	0	0	2	5	40

[a] Lincoln, R. I. [b] Trenton. [c] Thedford. [d] Doniphan. [e] Wolbach. [aa] Friend. [bb] Lincoln. [cc] Grant. [dd] Comstock.

CHURCHES	SUNDAY SCHOOL		V.P.S.	BENEFICENCE									Home Exp.	SALARIES, VALUES, ETC.				
Place	Superintendent	Mem.	Mem.	Foreign Miss.	Ed'n	Ch. Bdg	Home Miss.	A.M.A.	S.S.	Min. Aid	Other	Total		Salary, etc.	Ch. Erec.	Value of Ch. Prop.	Inv. Funds	Amt. of Debt
Rising City,	Mrs. Augusta A. Brunner,	25	0	$5	$0	$0	$29	$0	$5	$0	$3	$42	$118	$0	'80	$1,500	$0	$0
Riverton,	Robert Newton, **Inavale,**	50	0	13	0	7	30	0	10	0	0	60	580	500	'84	3,500	0	0
Rokeby,	James Gray, **Lincoln, R. 3,**	64	20	4	0	0	6	0	0	0	0	10	250	250	'93	*2,000	0	0
Rosefield,	H. R. George, **Trenton,**	25	0	0	0	0	0	0	0	0	0	0	20	200		0	0	0
Santee,	Rev. A. L. Riggs, D.D.,	142	81	58	2	1	197	19	10	0	16	303	339	420	'70	0	0	0
Sargent,	William Kirkpatrick, h	51	25	0	0	0	31	0	0	0	0	31	836	†700	1903	2,200	0	400
Scribner,	Jesse W. Kohn,	205	33	60	100	6	43	4	3	6	70	292	1,150	700	'82	5,000	100	0
Seneca,	Mrs. J. A. Reed,	50	0	0	0	0	0	0	3	0	0	3	150	†100		0	0	0
Seward,	Miss Edith Simmonds,	55	0	23	0	13	5	0	7	21	0	69	3,229	900	'88	9,500	0	0
Shickley,	A. A. Beach,	25	0	0	0	0	14	0	2	0	0	16	368	200	'88	1,400	0	200
Silver Creek,	Charles Layton, h	60	0	0	0	0	4	0	34	0	0	38	94	600	'79	2,500	0	0
South Platte,	Jesse Burroughs,[a]	48	0	0	0	20	17	0	4	2	3	46	324	300	'99	*600	0	0
Spencer,	Robert Lynn,	50	0	0	0	0	26	0	5	0	0	31	600	†700	'92	800	0	0
Springfield,	Mrs. Samantha Freeman,	81	45	20	25	10	60	15	15	5	10	160	718	700	'82	4,000	0	0
Springview,	Miss Inez Stewart,	34	0	10	0	2	8	0	0	0	0	20	305	280	'88	*1,000	0	0
Stanton,	John H. Welch,	300	110	7	5	12	60	0	18	0	85	187	2,100	1,200	1906	20,000	0	0
Steele City,	J. H. Pickering,	25	40	5	0	5	21	0	3	0	0	34	78	0	'74	1,600	0	0
Stockham,	Adam Traudt,	12	0	0	0	0	0	0	0	0	0	0	0	0	'86	*500	0	0
Stockville,	L. H. Cheney,	45	0	0	0	0	33	0	9	0	0	42	0	600	1905	*3,000	0	0
Strang,	Miss Ethel Gross,	80	20	0	0	0	6	0	0	0	0	6	400	†400	'86	3,000	0	0
Superior,			0	0	0	0	0	0	0	0	0	0	0	0		*1,000	0	0
Sutton,	Dr. H. H. Schultz,	100	50	45	0	0	9	0	0	0	0	54	1,250	1,000	1905	*6,000	0	0
,, *Ger.*,	Conrad Scheuermann,	60	0	20	30	10	15	9	0	8	60	152	490	300	'84	2,500	0	0
Syracuse,	Rev. G. T. Noyce,	175	28	25	10	0	35	0	10	0	20	100	1,000	700	1907	7,000	0	600
Taylor,	George W. Clay,	82	67	0	0	8	52	0	8	0	0	68	488	†600	'93	1,500	0	0
Thedford,	Alma Water,	100	16	5	0	0	12	0	8	0	0	25	520	†700	1907	2,000	0	0
Timber Creek,	A. K. Klein, **Wolbach,**	25	0	0	0	0	0	0	0	0	0	0	0	0	'99	700	0	200
Trenton,	Jasper H. Payton, h	165	50	0	0	0	37	0	8	0	5	50	2,210	1,000	'86	3,000	0	0
Turkey Creek,	Rev. R. Hilkerbaumer,[b]	20	0	0	0	0	0	0	0	0	2	2	0	0	'93	*600	0	0
Uehling,	Joseph Johnson,	35	0	0	0	4	17	0	0	0	6	27	775	650	1906	2,300	0	0
Ulysses,	J. W. Burge,	58	0	21	0	0	29	0	0	0	1	51	700	900	'81	5,000	0	0
Urbana,	D. R. Griffith, **Loomis,**	21	0	0	0	4	5	4	4	0	0	17	0	0	'91	*700	0	0
Venango,	Mrs. T. C. Kunkle,	30	0	0	0	0	0	0	0	0	0	0	85	150	'89	*1,000	0	0
Verdon,	Mrs. Timothy Reese,	50	0	38	10	11	45	13	10	10	0	137	1,136	750	'83	3,000	0	0
Wahoo,	Emil Fauquet,	52	39	7	10	6	29	0	7	0	0	59	2,882	600	1908	*6,132	0	0
Wallace,	Miss Esther Lopp,	48	19	5	5	0	33	0	4	0	0	47	543	†600	'90	3,200	0	0
Waverly,	Ira Loders,	30	21	18	5	5	25	5	5	2	8	73	498	600	'79	*1,000	0	0
,, *Swedish*,	Aug. Brandeen,	10	6	0	0	0	0	0	0	0	0	0	150	185	1901	*1,500	0	0
Weeping Water,	Stephen J. Amber, h	382	101	282	775	8	231	57	21	12	34	1,420	2,074	1,200	'90	25,700	0	0
Wescott,	Rev. Charles E. Howard,[c]	60	0	0	0	4	10	0	4	0	0	18	500	†650	'97	*3,000	0	400

[a] Doniphan. [b] Friend. [c] Comstock. † Missionary aid to salary. * No parsonage.

CHURCHES		CLERKS	MINISTERS			MEMBERS				ADMITTED			REMOVED				BAPT.		
City or Town	Org.	Name	Name	Ord.	C'd	Ma.	Fe.	To.	Ab.	C.	L.	To.	Di.	L.	R.	To.	Ad.	Inf.	Fam.
West Cedar Valley, **Elgin,**	1874	Mrs. August Buhler, **Elgin,**	Henry C. Halbersleben,[a]	'84	'06	17	34	51	7	3	0	3	1	0	0	1	1	0	35
West Hamilton, **Doniphan,**	1878	Orville H. Strawn,[b]	Samuel A. Martin,[b]	'84	'06	4	11	15	0	0	0	0	0	0	2	2	0	0	7
West Point,	1878	Mrs. Nancy C. Krake,	George W. Crofts,	'65	'05	11	35	46	8	0	2	2	0	2	0	2	0	2	25
Wilcox,	1886	Mrs. Frank LeBar,	Francis W. Gardner,[c]	'75	'08	23	46	69	7	3	0	3	0	2	0	2	2	3	30
Willowdale, **Neligh,**	1881	T. M. Nichol, **Brunswick,**	[William DeBenham, *Lic.*][d]			10	25	35	9	0	0	0	0	0	0	0	0	0	25
Wisner,	1880	Alexis R. Gustavson,	Milo R. Weidman,	'05	'06	20	43	63	2	23	11	34	1	2	0	3	17	6	80
York,	1886	E. W. Williams,	Robert S. Lindsay,	'84	'08	143	226	369	70	0	9	9	1	11	0	12	0	0	200

[a] Petersburg. [b] Doniphan. [c] Hildreth. [d] Brunswick.

NAME OF STATE ORGANIZATION: GENERAL ASSOCIATION OF THE CONGREGATIONAL CHURCHES OF NEBRASKA.

NAMES OF CHURCHES ADDED: Burton; Elizabeth; Hastings, Emmanuel, *German;* Hayes Creek; Marion; Mills.

NAMES OF CHURCHES DROPPED: Baker; Bruning; Cedar Creek; Harbine.

CHURCHES: *Supplied by,* — Pastors installed, 5; pastors, 131; licentiates, 18; supplies, 12; vacant, 37. Total, 203.

MINISTERS: Pastors installed, 5; pastors, 111; supplying churches, 2. Total, 118. Without charge, 35. Total number of ministers, 153.

MEMBERSHIP: No. of males, 6,507; No. of females, 10,743. Total, 17,250. Absent, 2,165. *Additions,* — on confession, 1,334; by letter, 723. Total, 2,057. *Removals,* — death, 138; dismission, 792; revision, 474. Total, 1,404.

BAPTISMS: Adults, 561; infants, 518.

NEVADA.

Connected with General Association of Northern California.

CHURCHES		CLERKS	MINISTERS			MEMBERS				ADMITTED			REMOVED				BAPT.		
City or Town	Org.	Name	Name	Ord.	C'd	Ma.	Fe.	To.	Ab.	C.	L.	To.	Di.	L.	R.	To.	Ad.	Inf.	Fam.
Reno, 1st,	1871	Miss Alice Armstrong,	Charles Leon Mears,	'96	'04	58	162	220	40	18	27	45	2	0	7	9	10	5	300

CHURCHES	SUNDAY SCHOOL		Y.P.S.	BENEFICENCE									Home Exp.	SALARIES, VALUES, ETC.				
Place	Superintendent	Mem.	Mem.	Foreign Miss.	Ed'n	Ch. Bdg	Home Miss.	A.M.A.	S.S.	Min. Aid	Other	Total		Salary, etc.	Ch. Erec.	Value of Ch. Prop.	Inv. Funds	Amt. of Debt
W. Cedar Valley,	William Griffiths, Elgin,	27	0	$0	$0	$0	$16	$0	$3	$0	$0	$19	$395	$300	'74	*$1,000	$0	$0
West Hamilton,	Orville H. Strawn,[a]	15	0	3	3	2	11	2	2	1	1	25	135	100	'78	*700	0	0
West Point,	O. C. Anderson,	80	30	18	15	0	23	0	24	0	0	80	1,148	700	'80	*5,000	0	0
Wilcox,	Frank LeBar, h	80	35	40	15	0	58	0	10	5	20	148	420	325	'90	*2,000	0	0
Willowdale,	Alfred T. Nichol,[b]	40	0	0	0	0	12	0	0	0	0	12	100	75	1907	*2,200	0	0
Wisner,	J. R. Mansfield,	191	40	24	0	3	44	0	8	0	0	79	1,170	700	'80	*3,000	0	0
York,	Frank A. Hannis,	332	40	178	250	92	203	20	14	20	800	1,577	2,212	1,350	'86	11,000	0	800

[a] Doniphan. [b] Neligh, R. F. D. * No parsonage.

FAMILIES: 11,434.
SUNDAY SCHOOLS: Members, 17,470.
YOUNG PEOPLE'S SOCIETIES: Societies, 116; members, 4,371.
HOME EXPENSES: No. of churches reporting, 186; amount, $203,904.
CONTRIBUTIONS: No. of churches contributing, 176. Foreign Missions, $5,960; Education, $10,110; Church Building, $1,363; Home Missions, $9,696; American Missionary Association, $1,180; Sunday Schools, $1,709; Ministerial Aid, $644; Other, $13,288. Total, $43,950.
INCREASE: Churches, 2; Members, 360; Sunday School members, 2,362; Benevolence, $2,553; Value of Property, $99,112; Amount of Debt, $6,445.
DECREASE: Home Expense, $14,884.

For Fifth-Year Statistics see General Summaries.

CHURCHES	SUNDAY SCHOOL		Young People's Societies. Mem.	BENEFICENCE									Home Expenditure	SALARIES, VALUES, ETC.				
Place	Superintendent	Members		Foreign Missions	Education	Church Bldg.	Home Missions	Am. Miss. Association	Cong. S. S. and Pub. Soc.	Minister'l Aid	Other Charities	Total		Salary, etc.	Date Erection of Church	Value Church Property	Investment Funds	Amt. of Debt
Reno, 1st,	R. W. Nelson,	225	40	$33	$2	$2	$39	$11	$18	$0	$75	$180	$3,955	$1,800	'91	$23,000	$0	$0

For Fifth-Year Statistics see General Summaries.

NEW HAMPSHIRE.

General Association of the Congregational Churches of: Organized June 8, 1809. Officers: Rev. Alfred T. Hillman, Conway, moderator; Joseph Benton, Concord, statistical secretary and treasurer. Session of 1909: Boscawen, May 18, 19, 20.

Churches		Clerks	Ministers			Members				Admitted			Removed				Bapt.		
City or Town	Org.	Name	Name	Ord.	C'd	Ma.	Fe.	To.	Ab.	C.	L.	To.	Di.	L.	R.	To.	Ad.	Inf.	Fam.
Acworth,	1773	Dea. Hiram N. Hayward,	[Anderson Crain, *Pres.*]		'09	32	52	84	29	0	0	0	1	0	0	1	0	0	66
Alstead, **Center,**	1778	Frank Dewing,				7	13	20	7	0	0	0	1	0	0	1	0	0	30
,, **East,**	1788	John P. Kemp,				14	32	46	10	1	0	1	3	0	0	3	0	6	40
,,	1842	Dea. Henry A. Lovell,	Oliver Brown, *r.*	'57	'06	3	26	29	5	0	0	0	0	0	0	0	0	0	50
Alton,	1827	Mrs. Octavia H. Gilman,				12	25	37	10	2	0	2	0	2	0	2	2	0	25
Amherst,	1741	Frederick W. Brown,	Charles Ernest White, *i.*	'00	'06	48	109	157	40	5	0	5	6	0	0	6	3	3	113
Andover, **East,**	1782	Walter B. Durgin,	Ralza E. Andrew,	'84	'04	19	46	65	13	0	0	0	5	1	0	6	0	0	36
,,	1880	Mrs. Nellie L. Scribner,	Ralza E. Andrew,	'84	'04	4	17	21	7	0	0	0	0	0	0	0	0	0	15
Antrim,	1893	George H. Hutchinson,				20	42	62	25	0	0	0	1	0	0	1	0	0	80
Atkinson,	1772	Miss M. A. Page,	Edgar Warren,	'89	'07	29	57	86	25	0	4	4	4	0	1	5	0	0	75
Auburn,	1843	Dea. Frank B. Coult,				14	26	40	14	3	2	5	2	0	0	2	3	0	45
Barnstead,	1867	Walter Richardson,	[J. Franklin Haas, *Stud. Meth.*]		'08	15	37	52	3	10	1	11	0	3	0	3	8	0	32
,, **South,**	1892	Mrs. Hattie A. Fournier,	[J. Franklin Haas, *Stud. Meth.*]		'08	8	16	24	6	0	0	0	1	0	0	1	0	0	40
,, **North,**	1896	Miss Ellen S. Locke,	[Geo. H. Hastings, *Meth.*]	'76	'08	5	17	22	6	0	0	0	0	0	0	0	0	0	30
Barrington, **East,**	1755	Miss Eva F. Chesley,	Edward S. Sanborn,	'95	'07	24	52	76	23	0	0	0	0	0	0	0	0	0	70
Bartlett,	1895	Mrs. C. V. Lawlis,	[Frank H. Kassan, *Sup.*]	'79	'08	6	31	37	7	0	0	0	0	0	0	0	0	0	95
Bath,	1844	Dwight P. Child,	Charles E. Hitchcock,	'08	'08	14	43	57	6	0	0	0	1	0	0	1	0	0	46
Bennington,	1839	Miss C. Elizabeth Rogers,	George H. Dunlap,	'77	'07	33	61	94	28	2	1	3	0	2	0	2	0	0	114
Berlin,	1877	Mrs. L. A. Dresser,[a]	Edward W. Moore,	'08	'08	61	125	186	29	8	0	8	4	7	1	12	4	12	200
Bethlehem,	1802	Dea. Geo. H. Turner,	William T. Bartley,	'97	'07	17	45	62	4	1	0	1	1	0	0	1	0	1	63
Boscawen,	1740	Frank L. Gerrish,	Frank Park,	'95	'05	23	57	80	16	0	0	0	1	0	0	1	0	0	75
,, **Penacook,**	1850	Charles H. Sanders,	Samuel R. Smiley, *r.*	'94	'04	17	51	68	15	0	0	0	0	0	0	0	0	0	70
Bradford,	1803	Miss Augusta H. Eaton,	William France,	'88	'98	3	7	10	4	0	0	0	0	2	0	2	0	0	30
Brentwood, **East,**	1747	Mrs. E. Christine Swasey,[b]	Finis E. Delzell, *r.*	'87	'07	19	44	63	9	0	0	0	1	0	0	1	0	0	60
Bristol,	1826	Dea. N. B. Butterick,	James Lade, *r.*	'85	'06	16	39	55	5	3	1	4	0	0	8	8	1	0	80
Brookline,	1795	Miss Marion A. Stiles,	Warren L. Noyes,			18	47	65	18	1	0	1	3	15	0	18	0	0	70
Campton,	1744	Henry E. Stickney,[c]	Gabriel B. Kambour, *r.*	'93	'08	11	27	38	12	0	0	0	2	0	0	2	0	0	40
Candia,	1771	Frank E. Page,	James F. Scott, *r.*	'98	'08	52	79	131	29	0	7	7	4	3	0	7	0	0	135
			Theodore C. Pratt, *em.*	'59	'92														
Canterbury,	1760	Miss Elizabeth F. Houser,				20	33	53	19	0	0	0	3	0	0	3	0	0	40
Center Harbor,	1838	Mrs. Eliz. B. Jackson,	Joseph Hammond, *r.*	'71	'08	16	42	58	17	0	1	1	4	1	0	5	0	0	110
Charlestown,	1835	Miss Flora M. Stoughton,	Elmer T. Blake, *r.*	'96	'95	14	47	61	14	0	2	2	0	3	0	3	0	0	65
Chatham and **Stow, Me.,**	1861	Mrs. Alma M. Jewell (act'g)	[William C. Baker,[d] *Meth.*]	'01	'08	13	16	29	17	0	0	0	0	1	0	1	0	0	100
Chester,	1731	Dea. Charles H. Knowles,	James G. Robertson, *i.*	'89	'89	104	51	155	20	1	2	3	4	1	0	5	1	0	120
Chesterfield,	1771	(Inactive.)																	
Chichester,	1791	Harry S. Kelley,	George Skinner,	'82	'08	12	30	42	10	0	0	0	0	2	0	2	0	0	54

[a] Berlin Mills. [b] Exeter, R. F. D. [c] Plymouth. [d] Lovell, Me., R. F. D.

CHURCHES	SUNDAY SCHOOL				BENEFICENCE										SALARIES, VALUES, ETC.				
Place	Superintendent		Members	Young People's Societies. Mem.	Foreign Missions	Education	Church Bldg.	Home Missions	Am. Miss. Association	Cong. S. S. and Pub. Soc.	Minister'l Aid	Other Charities	Total	Home Expenditure	Salary, etc.	Date Erection of Church	Value Church Property	Investment Funds	Amt. of Debt
Acworth,	Albert J. Davis,		56	39	$9	$0	$7	$0	$0	$9	$6	$0	$31	$453	$600	'21	$6,000	$4,457	$0
Alstead, Center,	Mrs. Lillian L. Wilder,		20	0	3	3	0	2	7	0	0	0	15	247	210	'82	*1,200	1,500	0
,, East,	John P. Kemp,		30	18	12	0	2	14	4	4	2	0	38	332	†440	1798	2,100	1,800	0
,,	Fred Sherwin,		35	16	2	0	0	10	1	0	0	10	26	600	†700	'42	2,400	0	0
Alton,	Mrs. E. R. Wright,		30	0	2	0	0	6	0	0	0	5	13	441	†500	'53	8,000	500	0
Amherst,	Walter D. Holbrook,[a]		135	29	132	26	15	59	31	18	12	20	313	1,500	1,000	1774	12,700	13,000	0
Andover, East,	Rev. Ralza E. Andrew,		62	41	13	0	0	23	0	2	0	4	42	485	†550	1782	2,500	0	0
,,	Harold Smith,		20	8	0	0	0	8	0	0	0	0	8	125	†250	'82	*1,000	0	0
Antrim,	Dea. John E. Tenney,	h	85	32	0	0	0	0	0	0	0	3	3	538	600	'98	*8,000	2,000	0
Atkinson,	William H. Thompson,	h	200	40	129	10	21	83	23	46	0	25	337	1,526	800	'35	7,500	14,300	0
Auburn,	Dea. Geo. E. Grant,	h	46	39	3	0	0	4	0	3	0	0	10	716	500	'47	4,000	6,000	0
Barnstead,	Henry W. George,		70	0	30	0	0	25	0	2	0	29	86	775	500	1796	6,500	1,500	0
,, South,	Mrs. Lydia J. Reynolds,		25	0	0	0	0	5	0	0	0	15	20	156	150	'06	*1,500	0	0
,, North,	James C. Locke,		20	18	0	2	2	3	2	0	0	0	9	329	†375	'27	5,000	2,500	0
Barrington,	Dea. Elmer E. Wiggin,		60	48	55	5	7	16	27	1	3	2	116	800	†600	'40	5,000	2,383	0
Bartlett,	Henry L. Bowen,		100	0	0	0	0	0	0	0	0	0	0	505	†800	'97	*6,500	0	0
Bath,	Dea. Jonas Minot,		76	11	12	4	4	44	7	6	0	40	117	772	†700	'74	3,500	0	500
Bennington,	Miss C. E. Rogers,	h	100	47	260	11	7	19	33	12	5	60	407	1,892	700	'38	6,400	5,403	0
Berlin,	George E. Hutchins,[b]		169	40	58	10	30	35	25	10	5	0	173	2,223	1,200	'82	15,000	0	0
Bethlehem,	Rev. Wm. T. Bartley,		65	15	19	4	6	8	25	0	5	26	93	1,000	600	'77	7,000	0	850
Boscawen,	Fred James,		90	0	32	7	10	25	18	5	3	7	107	1,300	700	'00	6,500	6,000	0
,, Penacook,	William B. Ranney,		94	0	80	0	12	50	16	5	0	0	163	1,258	850	'43	6,500	0	0
Bradford,	[No School.]		0	0	0	0	0	0	0	0	0	0	0	81	†109	'38	*2,000	500	0
Brentwood,	Ray Pike,		60	0	0	0	5	5	8	0	4	0	22	675	†600	'15	3,000	10,000	0
Bristol,	Rev. James Lade,	h	46	0	18	0	0	29	0	0	0	0	47	2,500	700	'27	9,000	4,700	0
Brookline,	Mrs. Nancy J. Daniels,		81	35	11	0	2	2	0	2	0	23	40	700	600	'38	8,000	3,000	1,000
Campton,	Henry C. Smith,[c]	h	40	0	47	3	0	26	6	4	0	0	86	700	600	'58	4,000	2,400	0
Candia,	Dea. Geo. W. Beane,		120	25	38	0	6	33	12	5	5	50	149	1,000	700	'38	7,000	14,000	0
Canterbury,	Louis D. Morrill,		35	24	0	0	0	6	0	0	0	0	6	626	†500	'25	5,900	4,800	0
Center Harbor,	John A. Hill,[d]		47	19	0	0	0	0	0	4	0	4	8	522	†600	'41	5,000	0	0
Charlestown,	David T. Bond,		70	40	15	0	14	0	8	8	0	11	56	735	†850	'39	5,000	3,494	152
Ch'th'm & Stow,	[No school.]		0	0	0	0	0	1	0	0	0	0	1	0	†380	'71	2,900	0	0
Chester,	Walter P. Tenney,		150	20	44	5	5	33	19	5	6	20	137	1,250	800	1797	8,000	1,600	0
Chesterfield,	[No school.]															'34	2,500	0	0
Chichester,	Harry S. Kelley,	h	50	29	8	4	7	9	5	5	5	5	48	900	600	'38	4,000	400	0

[a] Ponemah. [b] Berlin Mills. [c] Plymouth. [d] Penacook, R. F. D. † Missionary aid to salary. * No parsonage.

CHURCHES		CLERKS	MINISTERS			MEMBERS				ADMITTED			REMOVED				BAPT.		
City or Town	Org.	Name	Name	Ord.	C'd	Ma.	Fe.	To.	Ab.	C.	L.	To.	Di.	L.	R.	To.	Ad.	Inf.	Fam.
Claremont,	1770	Phineas C. Kinney,	John M. Wathen, *r.*	'93	'99	109	245	354	79	18	7	25	5	11	0	16	9	6	291
Colebrook,	1802	Mrs. Lucy A. Cummings,	Charles L. Skinner, *i.*	'86	'07	12	54	66	7	3	5	8	0	2	0	2	3	0	130
Concord, 1st,	1730	Dea. Edw. A. Moulton,	Franklin D. Ayer, *i. em.*	'61	'67	106	239	345	58	4	7	11	9	5	0	14	0	0	300
			George H. Reed, *i.*	'87	'98														
,, **West,**	1833	Geo. W. Phillips,	Edward A. Tuck,	'91	'08	42	96	138	35	12	7	19	2	4	0	6	6	0	100
,, South,	1837	Joseph Benton,	Ashley D. Leavitt, *i.*	'03	'08	109	339	448	74	3	7	10	9	8	1	18	1	0	350
,, **East,**	1842	Dea. Geo. H. Curtis,				26	59	85	8	6	1	7	2	3	0	5	4	3	75
Conway, **North,**	1778	Miss Mary A. Lancaster,	Bruce W. Brotherston, *i.*	'07	'07	19	55	74	25	7	0	7	1	3	1	5	3	2	125
,, 2d,	1886	H. Chester Churchill,	Alfred T. Hillman, *r.*	'83	'07	27	67	94	12	0	0	0	0	2	3	5	0	1	100
Cornish,	1781	Dea. Herbert Deming,[a]	Thomas D. Davies, *r.*	'92	'07	37	38	75	13	4	0	4	2	1	4	7	4	0	27
Croydon,	1778	Edgar W. Davis,	John P. Demeritt,	'70	'08	6	26	32	11	0	0	0	1	1	0	2	0	0	85
Dalton,	1816	Miss Emma J. Rix,[b]	James Richmond,[b]	'77	'08	5	19	24	14	0	1	1	0	0	0	0	0	0	48
Danbury,	1809	Edward A. Farnum,				13	24	37	12	0	0	0	2	5	0	7	0	0	20
Deerfield **Center,**	1772	J. H. Batchelder,				22	44	66	30	0	0	0	1	1	0	2	0	0	35
Deering,	1789	Mrs. C. E. Ellsworth,				0	4	4	0	0	0	0	0	0	0	0	0	0	10
Derry, **East,**	1719	Dea. Walter S. Clement,[c]	Frederick I. Kelley, *r.*	'89	'04	32	79	111	30	2	2	4	1	4	0	5	0	0	100
,, Central,	1837	George W. Clement,	Charles L. Merriam, *r.*	'82	'03	31	72	103	28	3	13	16	2	1	0	3	2	5	150
Dover,	1638	Dea. Chas. H. Richardson,	Evarts W. Pond,	'95	'09	95	251	346	58	3	3	6	5	9	0	14	1	1	300
Dublin,	1827	Mrs. Emma M. Shay,[d]	[Henry A. Coolidge, *Sup.*]	'92	'08	8	12	20	4	0	9	9	0	1	5	6	0	0	15
Dunbarton,	1789	Dea. Fred'k L. Ireland,[e]	Stephen H. Robinson, *r.*	'77	'05	26	50	76	18	0	3	3	3	1	0	4	0	1	75
Durham,	1718	Mrs. Marcia N. Sanders,	Telesphore Taisne,		'09	43	72	115	48	1	2	3	0	9	1	10	1	2	200
Enfield,	1826	Wm. H. Dorothy,	Albert L. Hill, *r.*	'93	'07	8	32	40	14	3	1	4	1	0	0	1	1	1	40
Epping,	1747	Miss Clara A. Lane,	Charles W. Fisher,	'95	'07	22	103	125	38	3	3	6	1	0	0	1	1	0	53
Epsom, **Short Falls,**	1761	Mrs. J. H. Dolbeer,				12	27	39	10	0	0	0	0	0	0	0	0	0	35
Exeter, 1st,	1638	Edmund H. Wentworth,	George H. Driver, *i.*	'07	'07	44	124	168	22	8	6	14	1	2	0	3	7	3	149
,, Phillips,	1744	Dana W. Baker,	Samuel Howard Dana, *i.*	'72	'03	50	146	196	40	0	6	6	1	1	0	2	0	4	140
Farmington,	1819	Mrs. John Waldron,	James D. Smiley,	'85	'08	20	78	98	20	1	4	5	2	2	0	4	1	0	200
Fitzwilliam,	1771	Mrs. J. H. C. Blodgett,	Albert W. Howes, *i.*	'98	'97	19	44	63	13	0	0	0	5	0	0	5	0	0	90
Francestown,	1773	Albert Dodge,	[W. Ralph Ward, *Meth. Lic.*]		'08	16	62	78	20	4	2	6	2	1	0	3	3	0	50
Franconia,	1814	E. B. Parker,	[F. V. D. Garretson, *Pres.*]	'69	'06	49	55	104	8	0	0	0	1	2	0	3	0	0	47
Franklin,	1822	Miss Elsie F. Closson,	David P. Hatch,	'86	'03	34	90	124	37	3	1	4	2	4	0	6	2	0	140
Fremont,	1908	Mrs. Cora B. Frost,	George A. Bennett,	'00	'08	2	10	12	0	1	11	12	0	0	0	0	1	0	50
Gilmanton,	1826	Wm. S. P. Sanderson,	[Bernard L. Chase, *Lic.*]		'09	16	40	56	17	3	1	4	1	0	0	1	2	0	30
,, **Iron Works,**	1830	Dea. Henry E. Page,[aa]	Frank N. Saltmarsh, *r.*	'98	'07	20	37	57	12	0	2	2	3	1	0	4	0	0	35
Gilsum,	1772	Mrs. Sarah J. Learoyd,	Aaron W. Field,	'72	'03	17	57	74	22	2	0	2	3	3	0	6	2	0	80
Goffstown,	1771	Charles F. White,	Henry R. McCartney, *i.*	'87	'03	63	168	231	34	1	2	3	4	4	0	8	1	1	300
Gorham,	1862	Dea. F. R. Jennings,	William Clews,	'05	'08	26	60	86	39	0	0	0	0	0	0	0	0	0	81
Goshen,	1802	Mrs. Althine F. Lear,				1	3	4	3	0	0	0	0	1	0	1	0	0	1
Greenfield,	1792	Mrs. John K. Felch,				23	43	66	21	0	0	0	2	3	0	5	0	0	80
Greenland,	1756	Rev. Edward Robie,	Edward Robie, *i.*	'52	'52	9	31	40	2	1	0	1	2	0	0	2	0	0	48

[a] Windsor, Vt., R. F. D. [b] Whitefield, R. F. D. [c] Derry Vill. Sta. [d] Monadnock. [e] Goffstown, R. F. D. [aa] Alton, R. F. D.

CHURCHES	SUNDAY SCHOOL		Y. P. S.	BENEFICENCE									Home Exp.	SALARIES, VALUES, ETC.				
Place	Superintendent	Mem.	Mem.	Foreign Miss.	Ed'n	Ch. Bdg	Home Miss.	A.M.A.	S. S.	Min. Aid	Other	Total		Salary, etc.	Ch. Erec.	Value of Ch. Prop.	Inv. Funds	Amt. of Debt
Claremont,	G. Herbert Bartlett,	230	56	$79	$11	$13	$106	$34	$13	$0	$42	$298	$2,595	$1,200	'36	$25,000	$2,385	$2,488
Colebrook,	Dea. William McNeely,	100	0	20	0	8	10	10	6	0	0	54	2,000	900	'30	8,000	0	0
Concord, 1st,	Joseph H. Moody, h	411	42	483	41	58	749	125	29	17	708	2,210	5,300	2,250	'74	75,000	8,200	0
,, West,	Fred A. Eastman, h	200	71	57	2	4	16	8	2	0	7	96	914	900	'71	15,000	300	0
,, South,	Harrie E. Waite, h	368	35	651	71	179	740	255	100	12	10455	12,463	7,180	3,000	'60	80,000	2,800	0
,, East,	Dea. Willis C. Prescott,	90	60	10	2	4	6	6	6	5	101	140	750	600	'42	6,000	4,165	0
Conway, North,	Mrs. B. W. Brotherston, m	96	26	23	50	0	0	7	9	0	4	93	1,702	950	'84	17,200	2,000	0
,, 2d,	J. Fred Shackford,	115	40	0	0	7	15	0	0	0	0	22	1,250	800	1906	12,000	0	2,000
Cornish,	Erwin W. Quimby,	40	12	7	1	1	4	2	1	1	10	27	620	550	'41	2,000	1,600	0
Croydon,	Rev. John P. Demeritt,	20	13	0	0	0	0	0	0	0	0	0	48	†450	'54	2,500	850	0
Dalton,	William O. Emerson,[a]	22	0	0	0	0	6	0	0	0	0	6	120	†500	'36	2,000	0	0
Danbury,	Charles S. Taylor,	30	0	0	0	0	6	0	0	0	0	6	0	500	'54	2,000	2,000	0
Deerfield C'nt'r,	[No school.]	0	0	0	0	0	0	0	0	0	0	0	140	500	'35	3,000	6,500	0
Deering,	[No school.]	0	0	0	0	0	0	0	0	0	0	0	0	0	1788	*300	1,000	0
Derry, East,	Mrs. Horace A. Hill,[b]	43	0	7	3	1	23	5	0	0	57	96	1,506	900	1769	14,000	12,000	0
,, Central,	Rev. Charles L. Merriam,[c]	72	45	817	0	0	130	45	31	0	149	1,172	3,849	1,200	'37	20,000	1,650	0
Dover,	Dea. John Everett,	197	0	233	32	38	257	464	34	38	186	1,282	4,000	1,800	'29	46.000	6,100	0
Dublin,	Samuel Straw,	27	0	0	0	0	6	0	0	0	0	6	100	700	'37	4,000	7,600	0
Dunbarton,	Mrs. Flora M. Burnham,[d]	50	32	29	0	10	19	3	2	2	0	65	650	600	'36	5,000	4,464	100
Durham,	Mrs. Hattie S. Watson, h	119	0	61	1	0	68	28	5	9	0	172	1,789	1,200	'48	15,000	25,500	0
Enfield,	Wm. H. Dorothy,	59	0	3	0	0	0	0	0	0	0	3	620	†750	'83	*2,300	500	
Epping,	Dea. John S. Ladd,	73	26	110	6	6	56	27	11	3	146	365	1,326	700	'83	12,000	2,855	0
Epsom,	Mrs. Albert Hunt,	38	0	2	0	0	6	9	2	0	2	21	130	200	'61	3,000	1,000	0
Exeter, 1st,	Harlan M. Bisbee,	145	35	114	0	0	56	36	13	10	1,591	1,820	2,901	1,500	1798	20,000	19,000	0
,, Phillips,	N. Wilber Helm, h	117	20	100	6	40	123	82	0	24	430	805	3,412	2,000	'99	*54,000	28,000	1,700
Farmington,	John A. Paulson, h	60	0	25	0	0	35	0	0	0	29	89	1,050	800	'75	20,000	4,500	0
Fitzwilliam,	Dea. Wm. E. Blodgett,[e]	80	25	7	0	0	24	0	0	0	18	49	983	700	'57	5,500	1,150	92
Francestown,	George E. Downes,	75	0	21	0	0	38	22	0	0	0	81	745	600	'88	7,000	2,818	0
Franconia,	W. F. Parker,	40	0	60	0	0	10	0	0	0	10	80	400	†600	'82	4,500	0	0
Franklin,	Wm. H. Slayton,[aa]	117	25	80	16	21	58	30	6	3	0	214	1,913	1,000	'20	20,000	8,300	0
Fremont,	Charles W. Frost,	50	0	0	0	0	0	0	0	0	0	0	125	650	'66	2,000	0	0
Gilmanton,	Mrs. N. W. McMurphy,	30	24	20	2	2	10	4	2	1	0	41	50	†550	'26	3,000	2,400	0
,, Iron Works,	Rev. F. N. Saltmarsh,	39	20	2	2	2	5	1	0	2	50	64	650	†600	'26	3,400	4,000	0
Gilsum,	William H. Adams,	88	47	36	3	5	33	12	3	3	5	100	1,000	500	'34	2,500	2,500	0
Goffstown,	Dea. Jason P. Dearborn,	160	0	67	0	0	33	8	10	0	0	118	1,764	1,000	'45	12,000	3,458	0
Gorham,	B. C. Smith,	57	0	0	0	0	0	0	0	0	0	0	701	700	'62	7,000	0	350
Goshen,	[No school.]	0	0	0	0	1	0	0	0	0	0	1	0	0	'32	*1,000	400	0
Greenfield,	William Weston,	45	16	17	0	0	0	0	0	0	5	22	671	600	1792	5,500	4,700	0
Greenland,	Rev. Edward Robie,	31	14	136	15	13	44	17	17	21	67	330	316	600	1756	9,000	10,000	0

[a] Whitefield, R. F. D. 2. [b] Derry Vill. Sta. [c] Derry Village. [d] Concord, R. F. D. 2. [e] Fitzwilliam Depot. [aa] Main st. Sta., Franklin.

† Missionary aid to salary. * No parsonage.

CHURCHES		CLERKS	MINISTERS			MEMBERS				ADMITTED			REMOVED				BAPT.		
City or Town	Org.	Name	Name	Ord.	C'd	Ma.	Fe.	To.	Ab.	C.	L.	To.	Di.	L.	R.	To.	Ad.	Inf.	Fam.
Greenville,	1847	Miss Abbie H. Allen,	Tyler E. Gale, *i.*	'04	'03	18	37	55	14	0	0	0	1	1	0	2	0	0	68
Hampstead,	1752	Dea. John C. Sanborn,	Lynn V. Farnsworth,	'01	'08	28	96	124	25	2	2	4	0	3	0	3	2	2	150
Hampton,	1638	Rev. Benj. F. Perkins,	John A. Ross, *i. em.*	'54	'87	44	98	142	31	0	0	0	1	2	1	4	0	0	150
			Ina Partington,	'01	'08														
Hancock,	1788	Miss Lizzie A. Tyrrel,	[Frank Pearson, *F. Bapt.*]	'98	'08	25	63	88	28	1	3	4	2	2	0	4	0	0	120
Hanover, Dart. Coll.,	1771	Prof. Sidney B. Fay,	Frank L. Janeway, *i.*	'06	'08	146	140	286	76	14	5	19	4	9	3	16	8	6	150
			Samuel P. Leeds, *i. em.*	'51	'60														
,, **Center,**	1771	Asa W. Fellows,				12	24	36	9	1	0	1	1	1	0	2	0	2	18
Harrisville,	1840	Mrs. A. E. Dunn,				11	16	27	13	0	1	1	0	0	0	0	0	2	25
Haverhill,	1790	Dea. P. W. Kimball,	[John Irons, *Sup.*]	'98	'08	34	83	117	40	8	1	9	1	5	0	6	6	1	56
,, **Pike,** Bethany,	1906	L. B. Ward,				29	41	70	0	0	0	0	0	0	0	0	0	0	35
Hebron,	1779	Wilfred W. Morgan,	Arthur N. Lewis, *r.*	'05	'08	8	22	30	10	0	2	2	0	0	0	0	0	0	50
Henniker,	1769	Walter A. Connor,[a]	Charles N. Gleason, *r.*	'87	'07	30	90	120	40	0	1	1	3	3	0	6	0	0	150
Hill,	1815	Miss Edith L. Prescott,	Edson J. Moore, *r.*	'61	'04	32	51	83	13	5	3	8	3	1	0	4	0	4	44
Hillsboro **Center,**	1769	Mrs. Ruth B. Gammell,	William France,	'88	'98	13	26	39	9	0	0	0	3	0	0	3	0	0	32
,,	1839	Dea. John B. Smith,	Robert W. Wallace, *i.*	'72	'08	46	110	156	53	6	8	14	4	3	0	7	5	1	125
Hinsdale,	1763	Dea. C. E. Savage,	Minot S. Hartwell,	'80	'08	32	96	128	35	0	0	0	6	4	0	10	0	2	150
Hollis,	1743	Miss Lucinda F. Reed,	Charles H. Davis, *i.*	'05	'07	66	133	199	35	12	6	18	6	0	0	6	8	2	230
Hooksett,	1828	Mrs. Ida M. Gage,	Charles B. Wathen,	'83	'08	6	29	35	15	0	0	0	3	0	0	3	0	2	110
Hopkinton,	1757	Mrs. M. Alice Tilton,[b]	Lucien C. Kimball, *r.*	'87	'08	28	67	95	29	1	0	1	2	5	0	7	0	0	60
Hudson,	1737	Henry W. Blanchard,	Edgar F. Blanchard, *r.*	'94	'07	18	41	59	11	0	0	0	2	1	0	3	0	0	90
Jaffrey,	1780	Dea. Fred J. Laurence,[c]	William W. Livingston, *r.*	'60	'78	22	41	63	22	0	0	0	0	0	0	0	0	0	40
,, **East,**	1850	Miss Eloise M. Pierce,	Millard F. Hardy,	'80	'04	26	65	91	20	0	0	0	2	4	0	6	0	0	63
Keene, 1st,	1738	William P. Carlton,	Arthur W. Bailey, *i.*	'00	'05	140	332	472	72	3	11	14	10	13	0	23	3	11	450
,, Court st.,	1867	John H. Smith,	Willis A. Hadley, *i.*	'78	'03	88	215	303	32	8	3	11	0	13	0	13	4	3	240
Kensington,	1735	Mrs. Ida M. Mace,[d]	Albert V. Fisher, *r.*	'06	'06	15	40	55	19	0	1	1	1	0	0	1	0	0	65
Kingston,	1725	Mrs. M. F. Reynolds,				10	56	66	10	4	1	5	2	0	0	2	1	0	57
Laconia,	1824	Mrs. A. W. Putnam,	Richard L. Swain, *i.*	'84	'00	47	161	208	67	9	6	15	4	5	0	9	8	2	230
Lancaster,	1794	Wm. H. Rhodes,	Edward R. Stearns, *i.*	'92	'02	62	155	217	32	6	11	17	2	5	27	34	3	8	275
Langdon,	1820	Dea. Ernest L. Knight,[e]	Oliver Brown, *r.*	'57	'06	9	18	27	10	0	0	0	1	0	0	1	0	0	19
Lebanon,	1768	Miss Annie B. Hildreth,	John E. Whitley, *i.*	'00	'03	37	138	175	24	24	4	28	2	7	0	9	17	1	200
,, **West,**	1849	Dea. Fred O. Stearns,	Edward L. Gulick,	'89	'97	46	122	168	28	6	5	11	4	5	0	9	6	1	200
Lee,	1867	Miss Mary A. Hoitt,[aa]	Geo. E. Kinney, *i.*	'98	'04	11	42	53	15	0	0	0	2	1	0	3	0	1	100
Lempster,	1781	Miss Marianna Smith,				5	10	15	5	0	0	0	0	0	0	0	0	0	30
Lisbon,	1878	Miss Helen P. Foster,	William H. Hayes, *r.*		'08	36	87	123	66	2	1	3	0	1	2	3	0	0	100
Littleton,	1803	Mrs. Edward B. Lynch,	William A. Bacon,	'95	'05	55	165	220	43	6	3	9	3	4	31	38	1	4	180
Londonderry, **North,**	1892	[Inactive.]																	
Loudon,	1789	Mrs. A. L. Brown,[b]	[David E. Miller, *Meth.*]	'72	'06	2	11	13	4	0	0	0	2	0	0	2	0	2	60
Lyme,	1771	Payson E. Fairfield,	John Cowan,	'75	'05	75	109	184	59	1	2	3	4	6	0	10	0	0	175
Lyndeboro',	1757	Dea. N. T. McIntire,	Geo. F. Bradford,	'73	'07	10	40	50	13	5	3	8	2	2	0	4	1	9	50

[a] West Henniker. [b] Concord R. F. D. [c] East Jaffrey. [d] East Kingston, R. F. D. [e] Claremont. [aa] Dover, R. F. D.

CHURCHES	SUNDAY SCHOOL			V.P.S.	BENEFICENCE									Home Exp.	SALARIES, VALUES, ETC.				
Place	Superintendent		Mem.	Mem.	Foreign Miss.	Ed'n	Ch. Bdg	Home Miss.	A.M. A.	S. S.	Min. Aid	Other	Total		Salary, etc.	Ch. Erec.	Value of Ch. Prop.	Inv. Funds	Amt. of Debt
Greenville,	Stephen H. Bacon,	h	68	14	$20	$0	$1	$12	$10	$0	$0	$35	$78	$1,352	$800	'49	*$15000	$2,800	$0
Hampstead,	Miss Mary E. Spollett,		150	40	28	7	9	43	18	9	8	13	135	1,600	900	'44	11,000	10,000	0
Hampton,	Ernest G. Cole,	h	169	31	144	0	8	65	68	16	0	24	325	1,140	800	'43	9,000	5,500	0
Hancock,	Mrs. Cristy H. Duncan,		125	25	9	4	3	6	6	0	3	61	92	825	600	'20	7,500	8,100	0
Hanover, D. Coll.,	Prof. H. H. Horne,		140	30	765	75	150	400	250	75	50	208	1,973	3,500	2,400	1795	20,000	3,000	0
,, Center,	Mrs. Hattie P. Barnes,[a]		31	28	9	0	0	0	0	8	0	5	22	300	0	'41	2,500	1,200	0
Harrisville,	Mrs. A. E. Dunn,		32	0	0	0	0	8	0	0	0	7	15	550	†400	'40	3,700	300	0
Haverhill,	Maurice H. Randall,		70	20	0	0	0	19	0	0	0	0	19	1,125	700	'30	7,000	5,400	0
,, Pike,	Emile Blank,		124	30	0	0	0	0	0	0	0	0	0	0	750		*0	0	0
Hebron,	Mrs. Florence B. Smith,[b]		186	24	43	0	0	15	0	0	0	0	58	578	†500	'00	500	150	0
Henniker,	Ephraim P. Goss,		165	43	43	4	4	20	20	4	5	85	185	1,700	800	'34	8,500	8,430	0
Hill,	Edward H. Catlin,		70	43	81	0	0	23	60	0	0	38	202	500	†600	'89	*6,000	3,442	0
Hillsboro' C'nt'r,	Pliny F. Gammell,	h	40	10	4	1	1	7	1	1	0	8	23	416	†500	'93	4,000	1,558	0
,,	William E. Amlair,		184	88	111	15	14	36	36	24	0	6	242	2,300	1,200	'36	25,000	750	0
Hinsdale,	Martin S. Leach,		218	50	35	2	7	50	0	0	5	10	109	1,455	1,000	'21	10,000	500	400
Hollis,	Rev. Chas. H. Davis,		220	84	73	8	16	89	·17	5	5	88	301	1,357	1,000	'04	10,000	7,113	0
Hookset,	Arthur D. Brown,		70	0	0	0	0	0	4	0	0	0	4	790	600	'46	4,000	2,000	0
Hopkinton,	Dea. Geo. E. Barnard,[c]		50	40	0	0	0	0	0	0	0	0	0	1,069	700	1789	5,500	10,505	0
Hudson,	Miss H. Georgia Gillis,		50	25	18	2	2	2	2	2	2	5	35	200	600	'42	*3,800	200	0
Jaffrey,	Miss Alice E. Cutter,		50	26	114	9	18	54	15	10	3	256	479	800	500	'32	8,500	6,100	0
,, East,	Charles M. Armstrong,		72	45	57	13	18	65	20	0	12	95	280	1,142	700	'56	10,000	600	0
Keene, 1st,	Eugene L. Aldrich,	hm	591	112	724	56	70	200	407	90	25	475	2,047	7,300	1,700	1786	20,000	20,500	0
,, Court st.,	Frank C. Potter,		218	50	41	0	17	33	19	12	0	55	177	2,500	1,500	'68	*20,000	600	0
Kensington,	John M. True,		65	13	11	3	5	16	4	5	2	0	46	510	†600	'65	*2,000	2,500	0
Kingston,	Dea. Simeon P. Clark,		48	20	6	4	4	7	4	4	0	0	29	1,000	800	'25	8,700	10,000	0
Laconia,	Dea. John P. Smith,	h	279	50	206	30	60	136	94	30	16	600	1,172	5,000	2,000	1906	70,000	5,000	0
Lancaster,	Charles F. Durgin,		165	0	138	5	10	71	70	12	14	90	413	2,650	1,100	'41	16,000	4,500	0
Langdon,	Miss E. B. Prentiss,		30	0	10	0	0	6	10	0	0	0	26	245	200	'40	1,500	0	0
Lebanon,	Miss Florence Campbell,		100	28	124	22	19	140	36	10	14	500	865	2,612	1,400	'28	*12,000	10,666	0
,, West,	N. H. Burnham,		168	31	137	15	8	175	0	16	10	0	361	1,809	1,200	'49	10,000	3,765	0
Lee,	Mrs. Caroline C. Kenney,		71	29	25	0	6	8	11	10	4	15	79	794	600	'61	5,000	6,000	0
Lempster,			12	0	0	0	0	3	0	0	0	2	5	73	†300	'35	2,000	100	0
Lisbon,	Norman J. Page,		85	38	95	81	0	182	110	64	10	157	699	2,263	1,000	'72	8,000	1,000	700
Littleton,	Moses Harriman,		140	16	338	39	50	134	100	34	25	973	1,693	3,000	1,200	'32	30,000	2,000	300
Londonderry,	[No school.]																		
Loudon,	Mrs. Rufus Langley,		30	20	4	0	1	5	6	0	1	0	12	350	†600	'28	2,000	1,000	0
Lyme,	Dea. West S. Balch,	h	199	0	163	20	18	220	56	17	13	50	557	1,200	750	'10	7,500	8,304	0
Lyndeboro',	Rev. Geo. F. Bradford,	h	34	0	0	0	0	6	0	0	2	0	8	650	†600	'37	3,500	2,250	0

[a] Lyme Center. [b] East Hebron. [c] Contoocook, R. F. D. † Missionary aid to salary. * No parsonage.

CHURCHES		CLERKS	MINISTERS			MEMBERS				ADMITTED			REMOVED				BAPT.		
City or Town	Org.	Name	Name	Ord.	C'd	Ma.	Fe.	To.	Ab.	C.	L.	To.	Di.	L.	R.	To.	Ad.	Inf.	Fam.
Manchester, 1st,	1828	Dea. Jasper P. George,	Thomas Chalmers, *i.*	'94	'00	256	596	852	173	25	17	42	9	26	0	35	16	13	655
,, Franklin st.,	1844	Almon S. Carpenter,	Burton W. Lockhart, *i.*	'82	'94	132	337	469	150	24	6	30	12	6	0	18	24	7	300
,, S. Main st.,	1883	Dea. A. E. Prime,	David Fraser, *i.*	'85	'05	73	192	265	4	5	2	7	3	1	0	4	3	4	350
Marlboro,	1778	Dea. Byron C. Knight,	J. Sherman Gove,	'93	'08	64	99	163	36	2	2	4	4	4	0	8	0	0	100
Mason,	1772	Mrs. Nellie F. Amsden,				14	25	39	20	0	0	0	1	0	0	1	0	0	70
Meredith,	1815	Miss Sarah M. Noyes,				16	42	58	21	0	0	0	0	0	0	0	0	0	70
Merrimack,	1771	Dea. George P. Faskett,[a]	Andrew J. Small,		'09	59	95	154	38	1	0	1	3	2	2	7	0	0	150
,, **South,**	1829	Dea. Henry A. Harris,				5	11	16	4	0	0	0	0	0	0	0	0	0	35
Milford,	1788	Mrs. Harriet S. Peirce,	Charles F. Robinson, *r.*	'93	'06	100	249	349	50	1	4	5	3	2	0	5	0	5	308
Milton,	1815	Mrs. Clara M. Roberts,	[Joseph N. Walker,[b] *Sup.*]	'80	'08	22	75	97	22	3	0	3	1	2	0	3	3	0	105
,, **Mills,**	1871	[Inactive.]																	
Mont Vernon,	1780	Dea. J. M. Gleason,	Henry P. Peck,	'82	'01	19	48	67	15	0	1	1	1	0	0	1	0	0	68
Nashua, 1st,	1683	William P. Clark,	Cyrus Richardson, *i.*	'69	'83	122	296	418	55	2	4	6	7	9	0	16	2	0	350
,, Pilgrim,	1834	Joseph L. Clough,	William H. Bolster, *i.*	'72	'98	95	261	356	85	0	1	1	8	0	0	8	0	0	375
Nelson,	1781	Mrs. J. E. Ruffle,[c]				14	28	42	3	3	0	3	2	1	0	3	2	0	30
New Castle,	1682	Mrs. Mary B. Hanscom,	Edward C. Ewing,	'63	'03	2	22	24	1	0	0	0	1	0	0	1	0	0	107
Newfields,	1730	Miss Nellie W. Pease,	Bernard Copping,	'79	'05	6	15	21	15	0	0	0	0	0	0	0	0	0	14
Newington,	1715	Jackson M. Hoyt,[d]	[Don I. Patch, *Lic.*]		'08	7	22	29	6	0	0	0	1	0	0	1	0	0	40
New Ipswich,	1760	Miss Ettie M. Taylor,	Charles R. Peacock,	'08	'05	15	37	52	12	0	2	2	1	0	0	1	0	0	60
Newmarket,	1828	George E. Joy,	[John C. Prince, *Meth. Lic.*]		'08	11	23	34	14	0	1	1	1	0	0	1	0	1	45
Newport,	1779	Dea. D. J. Mooney,				78	195	273	70	4	3	7	3	3	0	6	4	0	250
North Hampton,	1738	Dea. Edward M. Smith,	Martin F. Mevis,	'93	'06	68	122	190	26	11	0	11	4	4	0	8	11	9	125
Northwood, **Center,**	1798	A. B. Moore,	Charles S. Young, *r.*	'90	'07	16	49	65	19	0	2	2	2	2	0	4	0	0	40
Orfordville,	1770	Willard R. Harris,	Hiram Q. Ward,	'87	'04	13	36	49	28	0	0	0	2	1	0	3	0	0	65
Orford,	1822	William R. Conant,	Hiram Q. Ward,	'87	'04	23	40	63	18	7	0	7	2	3	0	5	4	0	90
Ossipee **Center,**	1806	Mrs. C. H. Smart,	[Arthur Brotherston, *Lic.*]		'08	9	24	33	10	0	0	0	1	0	0	1	0	0	43
,, 2d,	1894	Dr. E. B. Andrews,	Frank H. Reed,	'86	'05	2	18	20	8	0	0	0	2	0	0	2	0	0	80
Pelham,	1751	Otis A. Gage,	Joseph L. Hoyle, *r.*	'99	'03	12	51	63	7	0	0	0	1	2	0	3	0	1	135
Pembroke,	1737	Harold Cheney,	Thomas W. Harwood,	'98	'09	18	63	81	28	0	1	1	2	1	0	3	0	0	100
Peterboro,	1822	Elbridge Howe,	Rolla G. Bugbee,	'76	'04	48	98	146	32	0	1	1	2	2	0	4	0	4	200
Piermont,	1771	Mrs. Eliz. H. Underhill,	Jean E. Heath, *i.*	'07	'06	30	50	80	29	5	2	7	2	2	0	4	5	0	60
Pittsfield,	1789	Dea. M. H. Nutter,	Joseph B. Lyman, *i.*	'00	'05	47	124	171	52	7	0	7	2	0	0	2	7	0	150
Plainfield, **Meriden,**	1780	Mrs. Sadie M. Morse,				44	74	118	55	11	3	14	0	5	0	5	5	2	40
Plaistow & N. Hav'l, Mass.,	1730	Mrs. Mary E. Hazeltine,[e]	Joseph Kimball, *r.*[aa]	'83	'01	16	54	70	25	1	0	1	1	1	1	3	0	0	54
Plymouth,	1764	Mrs. J. F. Maynard,	Clinton W. Wilson, *r.*	'90	'04	39	108	147	9	12	5	17	4	2	0	6	7	1	217
Portsmouth,	1671	Charles W. Brewster,	Lucius H. Thayer, *i.*	'91	'90	115	318	433	57	13	11	24	7	5	0	12	7	16	350
Randolph, **Gorham,**	1883	[Inactive.]																	
Raymond,	1791	Rev. A. H. Thompson,	Albert H. Thompson, *i.*	'79	'88	23	68	91	31	0	0	0	2	0	3	5	0	3	120
Rindge,	1765	Henry W. Fletcher,[bb]	Arthur S. Burrill,	'06	'08	45	73	118	27	0	4	4	1	0	0	1	0	0	80
Rochester,	1737	Albert Nelson,	Charles H. Percival,	'84	'07	56	134	190	50	7	2	9	6	5	0	11	4	1	220

[a] Reed's Ferry. [b] Lebanon Center, Me. [c] Chesham, R. F. D. [d] Portsmouth, R. F. D. [e] Atkinson Depot. [aa] Groveland, Mass. [bb] West Rindge.

CHURCHES	SUNDAY SCHOOL		Y.P.S.	BENEFICENCE									Home Exp.	SALARIES, VALUES, ETC.				
Place	Superintendent	Mem.	Mem.	Foreign Miss.	Ed'n	Ch. Bdg	Home Miss.	A.M.A.	S.S.	Min. Aid	Other	Total		Salary, etc.	Ch. Erec.	Value of Ch. Prop.	Inv. Funds	Amt. of Debt
Manchester, 1st,	Willis C. Patten, h	593	34	$954	$24	$78	$747	$105	$66	$38	$745	$2,757	$7,178	$3,500	'79	$100000	$12580	$0
" Fra'n st.,	George A. Dickey, h	391	0	375	0	0	46	100	0	89	913	1,523	7,513	3,480	'47	50,000	8,000	0
" S. M. st.,	J. L. Wiggin, h	325	40	60	8	8	37	10	8	6	77	214	2,500	1,200	'20	18,000	0	0
Marlboro,	George O. Richardson,	150	80	42	0	6	60	37	3	0	50	199	1,300	800	'34	1,200	7,500	0
Mason,	Miss Mary C. Childs,	40	14	312	150	4	161	313	4	0	303	1,247	475	†500	'37	3,000	2,400	0
Meredith,	Bertram Blaisdell,	32	0	8	0	0	12	7	3	0	2	32	872	†600	'33	6,000	1,440	0
Merrimack,	Andrew E. Swallow,[a]	90	50	20	6	8	23	5	4	6	28	100	1,136	900	1771	6,000	6,600	0
" South,		24	0	0	0	0	0	0	0	0	0	0	116	†400	'29	*800	0	0
Milford,	Fred C. Fitch, m	254	40	101	10	11	127	56	17	33	140	495	2,384	1,200	'34	25,000	7,874	0
Milton,	James Gage,	75	25	0	0	0	0	0	0	0	0	0	1,000	900	'58	6,000	12,000	200
" Mills,	[No school.]	0	0												'34	1,200	0	0
Mont Vernon,	Arthur F. Stearns,	25	0	0	0	0	16	0	0	0	0	16	900	700	'96	15,000	1,700	0
Nashua, 1st,	Warren H. Prichard,	248	57	260	49	30	170	90	25	45	1,464	2,133	6,850	2,700	'93	135,000	13,431	0
" Pilgrim,	Clarence A. Woodbury,	177	101	202	22	18	98	33	0	0	698	1,071	5,247	2,000	'83	65,000	12,057	0
Nelson,	Mrs. Delia H. Osgood,[b]	42	30	12	0	4	12	5	4	0	0	37	498	†400	'41	3,000	500	0
New Castle,	Rev. Edward C. Ewing,	55	16	10	1	3	7	5	1	1	0	28	1,300	700	'27	9,000	0	900
Newfields,	Mrs. James H. Fitts, h	24	0	12	2	2	11	2	2	3	6	40	389	275	'38	3,500	6,786	0
Newington,	Dea. Frederick Pickering,[c]	55	0	0	0	0	6	0	7	0	0	13	450	500	1712	3,000	2,000	0
New Ipswich,	James Roger,	16	20	2	0	0	15	0	0	0	45	62	235	600	1903	12,000	8,800	0
Newmarket,	George E. Joy, h	40	0	3	0	10	1	0	0	0	0	14	1,336	700	'28	11,500	1,500	0
Newport,	Rev. Perley C. Grant,	225	71	186	5	2	132	94	7	1	135	562	2,000	1,200	'23	28,000	10,000	0
North Hampton,	Percy E. Jewell,	215	80	75	4	5	5	119	57	7	4	276	1,519	1,000	'38	17,000	2,050	350
Northw'd Cent'r,	Charles F. Cate,	25	0	0	0	0	8	0	0	0	0	8	550	†600	'40	3,500	1,350	0
Orfordville,	Dea. Frank E. Washburn,	35	14	3	0	0	0	1	4	0	2	10	385	250	'95	*4,500	226	0
Orford,	David F. Carpenter,	61	0	30	0	0	0	10	0	0	12	52	948	500	'50	6,200	2,150	0
Ossipee, Center,	Mrs. A. A. Moulton, h	65	0	50	10	10	25	15	15	10	16	151	516	†600	'27	3,500	4,500	0
" 2d,	Dea. W. C. Sinclair, hm	73	0	0	0	0	7	0	18	0	0	25	572	†650	'02	2,500	5,600	0
Pelham,	Mrs. Mary C. Berry,	90	43	39	9	0	30	13	7	4	21	123	985	800	'42	10,000	9,000	0
Pembroke,	Harold Cheney,	90	20	11	0	0	74	22	14	0	10	131	850	700	'36	12,000	8,000	0
Peterboro,	John W. Derby,	100	45	30	0	0	39	39	6	6	13	133	1,438	1,000	'39	16,500	1,700	0
Piermont,	William H. Blaisdell, h	68	60	7	0	0	13	0	0	0	19	39	625	500	'37	4,300	84	0
Pittsfield,	Rev. Joseph B. Lyman,	140	0	12	0	0	27	0	7	0	6	52	1,390	900	'76	18,000	2,250	0
Plainfield,	L. O. Waters,	75	75	32	4	5	6	0	0	0	8	55	908	750	'98	12,000	2,805	0
Plaistow & N. H.	Moses K. Wentworth,[d]	94	37	14	5	7	6	4	4	6	26	72	843	368	'37	7,000	11,000	0
Plymouth,	John Keniston,	215	50	52	14	14	67	11	10	11	15	194	2,136	1,000	'36	20,500	1,300	0
Portsmouth,	Dea. Edward C. Matthews,	364	100	776	50	95	650	178	28	56	300	2,133	5,000	2,000	'54	65,000	0	0
Randolph,	[No school.]	0	0												'83	*1,000	0	0
Raymond,	Mrs. Arvilla H. Thompson,	85	20	20	0	9	26	12	5	3	8	83	939	600	'94	11,500	13,900	0
Rindge,	Herbert D. Thomas,[e]	50	45	56	0	0	40	0	0	2	60	158	1,100	700	1796	10,000	7,284	0
Rochester,	J. Stacy Tripp, h	159	28	65	9	21	32	41	10	4	163	345	2,325	1,200	1780	25,000	500	0

[a] Reed's Ferry. [b] Chesham, R. F. D. [c] Portsmouth, R. F. D. [d] Atkinson Depot. [e] West Rindge. † Missionary aid to salary. * No parsonage.

CHURCHES		CLERKS	MINISTERS			MEMBERS				ADMITTED			REMOVED				BAPT.		
City or Town	Org.	Name	Name	Ord.	C'd	Ma.	Fe.	To.	Ab.	C.	L.	To.	Di.	L.	R.	To.	Ad.	Inf.	Fam.
Rollinsford, **Salmon Falls,**	1846	Mrs. Chas. Plummer,[a]	William Sandbrook, *r.*	'86	'93	12	29	41	25	0	0	0	2	0	0	2	0	0	35
Roxbury, **Keene,**	1816	[Inactive.]																	
Rye,	1726	Miss Isabella Goss,	Henry A. Barker, *r.*	'03	'06	30	87	117	19	0	0	0	2	1	0	3	0	0	100
Salem,	1740	Mrs. Mary L. Wason,				11	26	37	15	0	0	0	1	0	0	1	0	2	50
Salisbury,	1773	Mrs. Lucy L. Little,	J. Henry Bliss,	'69	'00	7	13	20	7	0	0	0	1	1	0	2	0	1	50
Sanbornton,	1771	Dea. Herbert L. Bodwell,	J. Newton Perrin, jr., *r.*	'92	'97	38	68	106	23	0	0	0	0	1	0	1	0	0	75
Seabrook, **Hampton Falls,**	1711	Miss Edna M. Hardy,	John W. Savage, *r.*	'63	'08	11	29	40	9	0	0	0	1	0	0	1	0	0	40
,, South,	1867	Mrs. Isabel Rand,	William Albert Rand, *i.*	'75	'67	11	27	38	9	0	0	0	0	0	0	0	0	0	100
Shelburne,	1818	Miss Lillian Morse,	William Clews,	'05	'08	1	8	9	5	0	0	0	0	0	0	0	0	0	25
Somersworth,	1827	William M. Ames,[b]	Albert C. Fulton, *i.*	'00	'06	42	106	148	44	4	6	10	1	4	0	5	3	2	100
Stewartstown, **West,**	1846	Dea. J. H. O. Parker,	Benjamin J. H. Shaw,	'82	'08	10	21	31	5	2	0	2	2	2	0	4	0	0	65
Stoddard,	1787	Mrs. Emily H. Reed [act'g]				2	4	6	1	0	0	0	0	0	0	0	0	0	24
Stratham,	1717	Rev. Bernard Copping,	Bernard Copping,	'79	'05	14	39	53	13	1	0	1	1	2	0	3	0	2	36
Sullivan,	1792	Winfred J. White,	William O. Conrad, *r.*	'90	'08	18	21	39	10	0	0	0	0	1	0	1	0	0	24
,, East,	1876	Mrs. Rosette E. Davis,	[William O. Conrad, *Sup.*]	'90	'08	16	25	41	12	0	0	0	0	0	0	0	0	0	40
Surry,	1769	Frank E. Nesmith,				16	25	41	5	0	0	0	0	2	0	2	0	2	40
Swanzey,	1741	Rev. Geo. A. Furness,	Geo. A. Furness,	'98	'05	24	38	62	16	1	0	1	2	0	0	2	1	0	130
Tamworth,	1792	Horace A. Page,				11	35	46	7	0	0	0	2	0	0	2	0	0	65
Temple,	1771	DeWitt C. Bragdon,[c]	Harvey M. Eastman, *r.*	'07	'06	23	33	56	15	0	0	0	2	1	0	3	0	0	50
Tilton and Northfield,	1822	Obe G. Morrison,	Cassander C. Sampson, *i.*	'81	'85	46	130	176	48	5	1	6	5	1	0	6	4	1	185
Troy,	1815	Dea. Franklin Ripley,	Henry S. Kimball,	'66	'98	25	90	115	15	0	0	0	1	0	0	1	0	12	105
Wakefield,	1785	Mrs. Arthur H. Paul,	Orrin G. Baker,	'78	'04	5	31	36	3	0	1	1	1	1	0	2	0	0	40
,, **Union,**	1881	Mrs. Helen M. Hanson,	Edward P. Eastman,	'71	'09	13	39	52	20	0	1	1	0	0	0	0	0	0	80
Walpole,	1761	Carlton E. Sparhawk,				20	54	74	10	4	7	11	3	0	0	3	3	1	70
Warner,	1772	Charles H. Jones,	James E. Enman,	'95	'07	22	62	84	19	0	2	2	1	0	0	1	0	0	61
Washington,	1780	Dea. Albert T. Wright,				5	7	12	1	1	0	1	3	0	0	3	0	0	40
Weare, South,	1876	Mrs. Mary A. Hazen,				5	17	22	12	0	0	0	0	1	0	1	0	0	50
,, North,	1891	Miss Aura A. Morse,	Ernest L. Baker, *i.*	'94	'02	7	24	31	10	0	1	1	0	0	0	0	0	2	84
Webster,	1804	William W. Burbank,[d]	J. Henry Bliss, *r.*	'69	'00	19	48	67	17	1	1	2	2	0	6	8	1	1	78
Wentworth,	1830	Mrs. Frank H. Briggs,	Henry A. Merrill,	'77	'06	5	26	31	11	3	0	3	3	0	0	3	0	2	74
Westmoreland, **Park Hill,**	1764	P. J. McInnis,				17	31	48	4	0	2	2	1	2	0	3	0	0	42
Wilmot,	1829	Mrs. L. T. Woodward,	Leonard Dodd, *r.*	'78	'09	8	27	35	12	0	0	0	0	3	0	3	0	0	50
Wilton,	1823	Miss Bessie F. Bales,	[Ambrose G. McVay, *Meth.*]	'09	'08	16	73	89	18	0	2	2	1	0	5	6	0	0	75
Winchester,	1736	Miss Lucy Jennings,	William S. Ewell, *r.*	'05	'05	43	104	147	53	1	1	2	4	1	0	5	0	0	120
Wolfboro,	1834	Samuel Avery,	Charles E. Harris,	'94	'06	41	83	124	27	0	1	1	3	1	1	5	0	0	90

[a] Dover, R. F. D. 2. [b] Berwick, Me. [c] Wilton, R. F. D. [d] Penacook, R. F. D. 16.

CHURCHES	SUNDAY SCHOOL		Y. P. S.	BENEFICENCE									Home Exp.	SALARIES, VALUES, ETC.				
Place	Superintendent	Mem.	Mem.	Foreign Miss.	Ed'n	Ch. Bdg	Home Miss.	A.M.A.	S.S.	Min. Aid	Other	Total		Salary, etc.	Ch. Erec.	Value of Ch. Prop.	Inv. Funds	Amt. of Debt
Rollinsford,	Miss Harriet N. Wood,	35	18	$32	$0	$0	$45	$0	$0	$0	$5	$82	$711	†$600	'49	$5,000	$2,000	$0
Roxbury,	No school.]															1,000	250	
Rye,	Miss Emma L. Foss,	120	70	40	10	15	35	25	5	12	51	193	1,565	900	'40	12,000	5,800	0
Salem,	Mrs. Mary L. Wason,	60	20	5	2	2	3	4	7	0	3	26	3,124	600	'40	3,500	3,700	0
Salisbury,	Mrs. Lizzie B. Sawyer,[a]	12	0	6	2	2	5	3	0	0	0	18	438	†385	1790	*2,500	2,775	0
Sanbornton,	Charles E. Moulton,[b]	80	46	150	5	26	103	79	42	9	21	435	875	650	'34	6,000	8,788	0
Seabrook, H. F.,	Mrs. Clarence F. Brown,	60	0	14	0	3	16	3	2	0	4	42	668	†600	'36	4,000	6,000	0
,, South,	Mrs. Wm. A. Rand,	72	0	3	0	2	0	0	2	0	5	12	236	†400	1905	3,700	0	0
Shelburne,	[No school.]	0	0	0	0	0	0	0	0	0	0	0	200	†350	'85	1,100	0	0
Somersworth,	Rev. Albert C. Fulton, h	75	43	30	5	0	48	63	5	10	0	161	2,100	1,200	'28	23,000	0	0
Stewartstown,	Mrs. Nancy Quimby,	50	0	0	0	0	5	0	0	0	0	5	380	†750	'44	3,000	0	500
Stoddard,	Mrs. Henry Spaulding,	15	0	0	0	0	0	0	0	0	0	0	49	0	'36	2,000	800	0
Stratham,	Ralph W. Burleigh,	77	9	32	7	7	35	18	7	9	0	115	700	600	'37	6,000	6,219	0
Sullivan,	Winfred J. White,	42	18	0	0	0	0	0	0	0	0	0	400	†250	'48	2,200	500	0
,, East,	Leslie H. Goodnow, h	55	47	9	0	0	13	5	3	0	37	67	200	†250	'69	*1,000	0	0
Surry,	Miss M. Ethel Britton,	25	12	6	1	1	12	5	5	4	22	56	390	†600	'39	1,500	700	0
Swanzey,	Frank Richardson, hm	120	50	19	7	2	15	7	10	2	12	74	1,985	600	'36	4,800	9,000	0
Tamworth,	Dea. Edward S. Pollard, h	75	0	3	0	0	11	0	0	0	6	23	790	500	'51	3,700	3,000	0
Temple,	DeWitt C. Bragdon,[c]	60	30	15	3	0	16	10	9	0	4	57	550	500	'42	5,000	4,400	0
Tilton & N'thf'd,	Fred A. Smart, h	214	0	103	27	27	83	45	15	15	47	362	1,700	1,000	'38	12,500	8,000	0
Troy,	George W. Mason,	160	60	73	0	4	13	11	7	0	30	138	776	600	'35	8,000	0	0
Wakefield,	Mrs. Arthur H. Paul, h	70	34	20	0	3	22	2	7	0	14	68	620	†600	'30	3,300	1,750	0
,, Union,	Albra P. Hanson,	40	0	0	0	0	18	0	0	0	0	18	500	†500	'38	7,000	0	0
Walpole,	Oliver J. Butterfield,	96	19	89	16	48	61	28	33	15	111	401	1,333	1,000	'33	9,000	1,345	0
Warner,	Rev. James E. Enman,	53	0	10	2	3	20	9	3	1	2	50	2,352	900	'19	7,000	9,500	0
Washington,	Albert T. Wright,	30	0	0	0	0	7	0	0	0	0	7	350	†500	'40	1,000	1,800	0
Weare, South,	[No school.]	0	0	0	0	0	0	0	0	0	0	0	0	0	'75	*2,000	0	0
,, North,	Rev. Ernest L. Baker, h	94	0	10	0	0	10	5	7	2	13	47	672	†600	'41	2,000	0	0
Webster,	Miss Mary Sawyer,[d]	54	24	55	7	10	55	30	6	0	36	199	600	500	'32	2,000	3,000	0
Wentworth,	Rev. Henry A. Merrill,	20	25	8	0	0	6	0	0	0	0	14	503	†600	'28	6,000	2,000	0
Westmoreland,	Dea. Chester M. McClinning,	28	0	0	0	0	0	0	1	0	0	1	51	550	1762	3,000	100	0
Wilmot,	Mrs. Martha B. Dodge,	22	20	0	0	12	5	0	5	0	21	43	719	†575	'58	2,000	7,900	0
Wilton,	Dea. Chas. O. Proctor, h	108	32	77	20	15	48	38	4	0	52	254	3,300	800	'52	10,000	1,900	0
Winchester,	Charles J. Fosgate, h	154	0	74	41	36	172	35	29	0	54	441	1,822	1,000	'34	12,500	15,000	0
Wolfboro,	Mrs. Edwin L. Furber, h	91	0	76	12	16	73	27	8	5	97	314	1,186	900	'46	*3,000	875	0

[a] Andover, R. F. D. [b] Tilton. [c] Wilton R. F. D. [d] Warner, R. F. D. 1. † Missionary aid to salary. * No parsonage.

NEW HAMPSHIRE SUMMARY.

Name of State Organization: General Association of Congregational Churches of New Hampshire.
Name of Church added: Fremont,
Name of Church dropped: Wolfboro, North.
Churches: *Supplied by,* — Pastors installed, 36; pastors received or recognized, 42; pastors, 58; licentiates, 7; supplies, 13; vacant, 31. Total, 187.
Ministers: Pastors installed, 36; pastors received or recognized, 42; pastors, 52; supplying churches, 6. Total, 136. Without charge, 29. Total number of ministers, 165.
Membership: No. of males, 5,592; No. of females, 13,219. Total, 18,811. Absent, 4,290. *Additions,* — on confession, 424; by letter, 310. Total, 734. *Removals,* — death, 360; dismission, 360; revision, 107. Total, 827.
Baptisms: Adults, 266; infants, 213.
Families: 18,772.

CHURCHES IN NEW HAMPSHIRE UNITED IN SUPPORT OF A PASTOR.

Church.	United with
Alstead, Center	Langdon.
Andover, East	Andover.
Andover	East Andover.
Langdon	Alstead, Center.
Newfields	Stratham.
Orfordville	Orford.
Orford	Orfordville
Salisbury	Webster.
Stratham	Newfields.
Sullivan	East Sullivan.
Sullivan, East	Sullivan.
Webster	Salisbury.

NEW HAMPSHIRE SUMMARY.

Sunday Schools: Members, 17,492.
Young People's Societies: Societies, 118; members, 4,210.
Contributions: No. of churches contributing, 163. Foreign Missions, $12,675; Education, $1,322; Church Building, $1,678; Home Missions, $9,228; American Missionary Association, $4,753; Sunday Schools, $1,474; Ministerial Aid, $856; Other, $24,228. Total, $56,214.
Home Expenses: No. of churches reporting, 176; amount, $234,080.
Increase: Sunday School Members, 77; Value of Property, $156,500.
Decrease: Members, 105; Benevolence, $901; Home Expense, $3,432; Amount of Debt, $960.

Legacies: Atkinson, $2,000; Cornish, $200; Campton, $300; Exeter, Phillips, $300; Gilmanton Iron Works, $150; Hampton, $1,000; Hollis, $1,000; Goffstown, $500; Lyme, $1,500; New Ipswich, $500; Nashua, Pilgrim, $300; Portsmouth, $2,045; Plymouth, $3,858; Stratham, $500; Winchester, $1,000; Amherst, $500; Concord, South, $500; Dover, $2,000; Exeter, First, $500; Franklin, $4,275; Hebron, $130; Hillsboro Center, $250; Keene, Court St., $100; Manchester, First, $2,880; Newport, $200; Ossipee Center, $1,500; Plainfield, Meriden, $500; Rye, $2,500; Tilton, $500. Total, $31,488.

For Fifth-Year Statistics see General Summaries.

NEW JERSEY.

THE CONGREGATIONAL ASSOCIATION OF: Organized June 2, 1869. OFFICERS: Rev. Samuel H. Woodrow, Washington, D. C., moderator; Rev. Chas. L. Goodrich, Plainfield, N. J., statistical secretary; Mr. Jas. H. Noyes, Orange, treasurer. SESSION OF 1909: Baltimore, Md., April 20–21.

CHURCHES		CLERKS	MINISTERS			MEMBERS				ADMITTED			REMOVED				BAPT.		
City or Town	Org.	Name	Name	Ord.	C'd	Ma.	Fe.	To.	Ab.	C.	L.	To.	Di.	L.	R.	To.	Ad.	Inf.	Fam.
Asbury Park,	1896	Miss A. C. Lufborrow,	John T. Nichols, *r.*	'91	'07	54	119	173	40	1	4	5	2	3	17	22	1	1	92
Bound Brook,	1876	Peter V. Bergen,	Angelo E. Shattuck, *i.*	'08	'08	151	226	377	35	0	1	1	3	11	0	14	0	1	160
Cedar Grove,	1889																		
Chatham,	1873	Elmer R. Lum,	Chas. E. Hesselgrave, *i.*	'01	'98	33	55	88	16	14	9	23	1	0	0	1	0	4	45
Chester,	1740	Stephen H. Leek,				34	93	127	10	0	0	0	5	4	0	9	0	0	75
Closter,	1877	Mrs. I. H. Demarest,				11	24	35	5	1	0	1	2	2	0	4	0	2	40
Dover,	1894	Elias Johnson,	John A. Dahlgren,	'94	'99	18	25	43	3	0	0	0	2	0	0	2		13	20
East Orange, 1st,	1868	N. Tracy Stone,	Ferd. Q. Blanchard, *i.*	'01	'04	189	355	544	50	15	27	42	5	22	0	27	4	8	350
,, Trinity,	1870	Thos. S. Crane,	Fritz W. Baldwin, *p. em.*	'82	'89	78	168	246	18	9	6	15	0	6	0	6	1	8	200
			D. Brewer Eddy, *i.*	'04	'06														
,, *Swedish,*	1893	J. Sterner,	August J. Carlson,	'04	'04	41	94	135	6	29	1	30	0	19	8	27	3	15	50
Egg Harbor City,	1903																		
Elizabeth,	1864	W. T. Franklin,	Jay A. Taft, *r.*	'84	'06	51	99	150		12	1	13	1	7	0	8		5	65
Glen Ridge,	1888	A. H. Hazeltine,				141	224	365	80	15	20	35	3	13	5	21	1	4	180
Grantwood,	1904																		
Haworth,	1894	George H. Sayre,				15	17	32	5										20
Hoboken, *Norwegian,*	1890																		
Jersey City, 1st,	1858	Geo. W. Trotter,	John Lewis Scudder, *i.*	'77	'86	410	741	1151	186	22	13	35	16	15	0	21	6	8	400
,, Waverly,	1883	W. F. Stevenson,	H. A. M. Briggs, *i.*	'00	'00	69	178	247	8	12	7	19	0	2	0	2	4	6	350
Little Ferry,	1897	Henry Heckel,	[Wm. A. Berger, *Pres.*]	'01	'09														
Manasquan,	1904	Mrs. Florence E. Mount,	Jabez V. Thompson,		'07	31	33	64	3	2	1	3	4	0	0	4	0	1	32
Montclair, 1st,	1870	Elliott Marshall,	Amory H. Bradford, *i.*‡	'70	'70	434	634	1068	146	5	38	43	9	13	0	22	3	6	420
,, Upper,	1882	Dr. Irving A. Meeker,	Henry E. Jackson, *i.*	'96	'07	185	311	496	113	17	41	58	2	19	1	22	4	5	393
,, Watchung av.,	1903	Geo. D. Holmes,	Horace Porter,	'89	'03	37	61	98	7	2	5	7	0	0	0	0	0	1	
,, Pilgrim,	1901	Felix Willgerodt,	Thomas Travis, *i.*	'04	'04	16	72	88	19	11	0	11	0	0	0	0	0	7	80
,, *Swedish,*	1895		Jonas Anderson,	'07	'08	24	100	124		13	1	14		7	9	16		2	
Newark, 1st, Jube Memorial	'51	R. A. Jenkins,	Thomas Aird Moffatt, *i.*	'93	'06	100	199	299	15	7	28	35	2	9	0	11	4	6	110
,, Belleville av.,	1868	L. Foster Whitefield,	Theo. M. Shipperd, *i.*	'02	'04	107	213	320	3	10	10	20	1	13	0	14	6	5	229
,, Bethlehem,	1886	Sheridan Berner,	John W. Halloway,	'00	'06	24	36	60	20	1	0	1	1	0	1	2	1	4	40
Nutley,	1894	Abram R. Taylor,	Gustavus A. Hulbert, *i.*	'07	'07	89	146	235	24	17	11	28	0	5	0	5	2	6	
Orange,	1860	Jas. H. Noyes,	Geo. P. Eastman, *i.*	'91	'04	113	217	330	63	3	9	12	4	8	0	12	1	10	175
Park Ridge,	1872																		
Passaic,	1872	Wm. W. Neill,	Reuben J. Goddard, *i.*	'01	'06	78	112	190	11	8	7	15	1	0	0	1	5	1	250
Paterson,	1866	Harry C. Shelby,				36	98	134	4	1	0	1	3	2	1	6	2	3	180
,, *Swedish,*	1907		[Ture E. Nordberg, *Lic.*]		'07	4	15	19	0	7	2	9	0	0	0	0	0	4	10
Perth Amboy, *Swedish,*	1891	L. F. Carlbon,	A. E. Elmquist,	'09	'07	19	23	42	5	5	1	6	1	1		2	0	9	35

‡ Robert Seneca Smith, *asst.*, '06, '06.

CHURCHES	SUNDAY SCHOOL				BENEFICENCE										SALARIES, VALUES, ETC.				
Place	Superintendent		Members	Young People's Societies. Mem.	Foreign Missions	Education	Church Bldg.	Home Missions	Am. Miss. Association	Cong. S. S. and Pub. Soc.	Minister'l Aid	Other Charities	Total	Home Expenditure	Salary, etc.	Date Erection of Church	Value Church Property	Investment Funds	Amt. of Debt
Asbury Park,	Lyle W. Moorehouse,	h	100	58	$83	$0	$11	$14	$24	$12	$10	$6	$190	$3,237	$1,500	'98	*$30000	$0	$4,500
Bound Brook,		hm	243	121	246	32	27	293	33	10	26	14	681	3,716	1,500	'76	15,000	0	0
Cedar Grove,																			
Chatham,	Howard S. Heitkamp,		86	0	31	0	9	50	63	5	0	70	228	2,484	1,200	1902	24,750	1,500	6,350
Chester,	Albert Ammerman,		107	30	0	0	0	0	0	0	0	0	0	1,000	800	'54	18,000	1,250	0
Closter,	Garret D. Eckerson,		72	40	19	0	5	6	0	11	0	25	66	1,325	780	'80	*6,000	300	0
Dover,	Otto Schlberg,		59	10	0	0	2	7	0	0	1	0	10	400	†720	'96	*5,000	0	300
East Orange, 1st,	M. P. Stevens,	h	612	28	676	29	61	556	204	42	88	592	2,248	13,586		'90	*80,000	0	0
,, Trinity,	Rev. D. Brewer Eddy,	h	116	20	525	5	10	663	135	10	77	525	1,950	6,540	600	'92	*50,000	0	5,000
															2,400				
,, *Swedish*,	Geo. Lindstrom,		36	88	200	0	0	14	0	0	0	60	274	7,914	912	'95	*16,000	0	5,000
Egg Harbor,																			
Elizabeth,	W. F. Franklin,		140	18	14	8	15	11	0	25	0	12	85	1,380	1,000	'66	*10,000	0	0
Glen Ridge,	B. F. Carter,		220	60	1,612	75	26	982	405	70	90	1,373	4,633	9,201	3,600	1902	*65,000	0	20,000
Grantwood,																			
Haworth,	E. H. Schuyler,		50	15	3	3	0	3	3	3	0	0	15	1,000		1908	7,500		
Hoboken,																			
Jersey City, 1st,	W. D. Post,		579	160	95	0	12	98	15	0	10	240	470	5,937		'90	275,000	0	0
,, Waverly,	H. A. M. Briggs,		327	110	40	20	15	0	0	0	13	150	238	4,700	1,200	'73	40,000		8,000
Little Ferry,	Mrs. Mary N. Schopp,		200	20										1,000	600	'99	*4,500		680
Manasquan,	Jabez V. Thompson,	h	50				33						33	1,092	900	1905	*7,000	0	800
Montclair, 1st,	Robert Seneca Smith,	m	565	55	2,549	100	225	2,106	1012	130	100	14083	20,305	19,534	7,000	'73	200,000	0	0
															1,800				
,, Upper,	Robert H. Dodd,		342	71	879	15	51	935	757	90	98	625	3,453	9,050	3,500	1900	100,000	0	8,000
,, Watchung av.,	S. Seeley Brown,	h	85	21	99	0	0	177	10	0	0		286	3,950	2,100	1905	*18,000	0	6,000
,, Pilgrim,	Leon A. Corley,	h	175		25	0	0	25	20	0	0	50	120		1,500	'92	15,000	0	0
,, *Swedish*,															960				
Newark, 1st,	Arthur N. Clark,	h	397	74	120	0	15	114	54	12	31	295	644	6,100	2,400	'91	*65,000	10,000	0
,, Belleville av.,	Frank D. Loomis,		319	30	340	5	85	240	121	10	42	251	1,094	4,762		'74	*60,000	0	4,000
,, Bethlehem,	Paul Thompson,		50	75								5	5	263	†800	'83	6,000	0	2,400
Nutley,			259	56	80	10	25	15	15	10	10	40	205	2,445		'97	*12,000	3,600	
Orange,	Henry S. Waterman,	h	240	70	496	20	50	479	139	28	15	1,048	2,275	5,507	2,400	'68	95,000	0	9,500
Park Ridge,																			
Passaic,	Leon A. Carson,		162	31	20	32			35	7		194	288	3,868	1,200		15,500		7,000
Paterson,	Arthur Roney,		200	25	81	12	21	105	56	25	13	141	454	2,207	1,200	'70	35,000	1,800	0
,, *Swedish*,	L. G. Lundgren,		25	0	0	0	0	0	0	0	0	12	12	375	†540		*3,500	0	0
Perth Amboy,	L. F. Carbon,		50	10	0	0	5	3				102	110	994	660		*3,000	0	300

† Missionary aid to salary. * No parsonage.

CHURCHES		CLERKS	MINISTERS			MEMBERS				ADMITTED			REMOVED				BAPT.		
City or Town	Org.	Name	Name	Ord.	C'd	Ma.	Fe.	To.	Ab.	C.	L.	To.	Di.	L.	R.	To.	Ad.	Inf.	Fam.
Plainfield,	1879	Rolland D. Rice,	Chas. L. Goodrich, *i.*	'84	'84	115	183	298	26	8	5	13	6	5	4	15	1	10	166
,, *Swedish,*	1901	Henry Brandt,	Theodore Englund,	'02	'05	14	30	44	2	2	3	5	0	2	1	3	0	8	30
Richland,																			
Ridgefield Park,	1906	Burton E. Cummings,	[Albert L. Wilson, *M. E.*]	'73	'06	15	29	44	7				0	2		2			25
Rutherford,	1907	F. A. Stedman,	Henry Utterwick,	'66	'07	9	20	29	0	0	0	0	1	0	0	1	0	0	60
River Edge,	1899		Charles N. Thomas, *i.*	'92	'07	34	53	87	18	6	5	11	0	6	0	6	0	0	100
Trenton,	1903																		
Verona,	1896	Elmer E. Brooks,	John R. Pratt,	'02	'04	36	64	100	12	2	8	10	0	1	2	3	0	0	59
Vineland,	1871	Calvin Lane,	[Uriah de Hart Gulick, *Ref.*]		'08	27	37	64	4	3	4	7	4	0	0	4	1	2	30
Warrenville,	1871																		
Westfield,	1880	Frederick S. Taggart,				102	168	270	73	0	5	5	2	11	0	13	0	3	100
Woodbridge,	1874	Wm. Henry Voorhees,	[Maurice L. Kane, *Ref., Sup.*]		'08	48	99	147	47	5	0	5	1	6	0	7	0	4	42

NAME OF STATE ORGANIZATION: THE CONGREGATIONAL ASSOCIATION OF NEW JERSEY.
NAME OF CHURCH ADDED: Grantwood.
NAME OF CHURCH DROPPED: Weehawken.
CHURCHES: *Supplied by,* — Pastors installed, 16; Pastors, received or recognized, 2; pastors, 10; licentiates, 1; supplies, 4; vacant, 14. Total, 47.

MINISTERS: Pastors installed, 17; pastors received or recognized, 1; pastors, 18; supplying churches, 5. Total number of ministers, 41.
MEMBERSHIP: No. of males, 3,104; No. of females, 5,539. Total, 8,643. Absent, 1,084. *Additions,* — on confession, 265; by letter, 273. Total, 538. *Removals,* — death, 72; dismission, 209; revision, 49. Total, 330.

CHURCHES	SUNDAY SCHOOL		Y.P.S.	BENEFICENCE									Home Exp.	SALARIES, VALUES, ETC.				
Place	Superintendent	Mem.	Mem.	Foreign Miss.	Ed'n	Ch. Bdg	Home Miss.	A.M.A.	S.S.	Min. Aid	Other	Total		Salary, etc.	Ch. Erec.	Value of Ch. Prop.	Inv. Funds	Amt. of Debt
Plainfield,	John M. Whiton, h Harold Nomer, *Asso.*	210	30	$551	$24	$77	$845	$225	$47	$68	$737	$2,574	$4,423	$2,000	'82	$30,000	$500	$0
,, *Swed.*,	J. Strandberg,	20	22	70	0	10	5	0	0	0	10	95	987	†800	1902	*5,000	0	500
Richland,																		
Ridgefield Park,	G. H. Fisbeck,	102		0	0	0	0	0	0	0	0	0		600	1908	*8,500		3,000
Rutherford,	Thomas G. Likon,	55	0	0	0	0	0	0	0	0	0	0		†800		800	800	0
River Edge,	J. D. Holdman,	143	70	25	7	5	23	28	5	15	210	318	7,000	1,100	'97	15,000	100	
Trenton,																		
Verona,		130		4	1	3	7	26	6	1	4	52	1,334	1,000	'96	*10,000	0	6,700
Vineland,	John S. Winslow,	75	0								28	28	700	500	'74	*13,000	0	0
Warrenville,																		
Westfield,	James Provan,	150	30	401	82	33	427	106	33	62	100	1,247	3,930	2,000	'82	*2,500	0	0
Woodbridge,	Daniel S. Voorhees,	120	110	16	0	0	15	0	0	0	20	51	2,247		'75	*12,000	2,121	0

† Missionary aid to salary. * No parsonage.

BAPTISMS: Adults, 48; infants, 166.
FAMILIES: 4,613.
SUNDAY SCHOOLS: Members, 7,269.
YOUNG PEOPLE'S SOCIETIES: Societies, 30; members, 1,558.
CONTRIBUTIONS: No. of churches contributing, 34. Foreign Missions, $9,303; Education, $480; Church Building, $834; Home Missions, $8,248; American Missionary Association, $3,486; Sunday Schools, $591; Ministerial Aid, $770; Other, $21,022. Total, $44,734.
HOME EXPENSES: No. of churches reporting, 36; amount, $142,188.
INCREASE: Members, 168; Sunday School members, 263; Home Expense, $10,149; Value of Property, $95,900; Amount of Debt, $12,100.
DECREASE: Benevolence, $2,552.

For Fifth-Year Statistics see General Summaries.

NEW MEXICO.

New Mexico Congregational Conference: Organized 1884. Officers: Rev. W. J. Marsh, Albuquerque, moderator; Mrs. L. A. Collings, Cubero, statistical secretary and treasurer. Session of 1909: Albuquerque, April 4, 5, and 6.

Churches		Clerks	Ministers			Members				Admitted			Removed				Bapt.		
City or Town	Org.	Name	Name	Ord.	C'd	Ma.	Fe.	To.	Ab.	C.	L.	To.	Di.	L.	R.	To.	Ad.	Inf.	Fam.
Albuquerque,	1880	Herman L. Snyder,	Wilson J. Marsh,	'91	'07	73	131	204	70	16	7	23	2	14	1	17	10	6	110
Gallup,	1895	Mrs. E. L. G. Burr,				10	25	35	8	6	5	11	0	2	0	2	0	1	20
Los Ranchos de Atrisco,[a]	1894	Mrs. Anita Trujillo,	Sebastian L. Hernandez,	'02	'07	22	24	46	11	0	2	2	2	0	0	2	0	3	25
San José, **Cubero**,	1897		Jesús M. Moya,	'05	'07	2	2	4	0	0	0	0	0	0	0	0	0	0	2
White Oaks,	1893	Mrs. M. M. Rudisille,				3	6	9	3	0	0	0	0	2	0	2	0	0	12

[a] Albuquerque.

Name of State Organization: New Mexico Congregational Conference.

Name of Church dropped: Nara Visa.

Churches: *Supplied by,* — Pastors, 3; vacant, 2. Total, 5.

Ministers: Pastors, 3. Total, 3. Without charge, 2. Total number of ministers, 5.

Membership: No. of males, 110; No. of females, 188. Total, 298. Absent, 92. *Additions,* — on confession, 22; by letter, 14. Total, 36. *Removals,* — death, 4; dismission, 18; revision, 1. Total, 23.

Baptisms: Adults, 10; infants, 10.

Families: 169.

Sunday Schools: Members, 224.

CHURCHES	SUNDAY SCHOOL		Young People's Societies. Mem.	BENEFICENCE									Home Expenditure	SALARIES, VALUES, ETC.				
Place	Superintendent	Members		Foreign Missions	Education	Church Bldg.	Home Missions	Am. Miss. Association	Cong. S. S. and Pub. Soc	Minister'l Aid	Other Charities	Total		Salary, etc.	Date Erection of Church	Value Church Property	Investment Funds	Amt. of Debt
Albuquerque,	Harry S. Lithgow,	144	33	$47	$30	$20	$49	$3	$17	$5	$0	$171	$2,552	$1,800	'93	*$15000	$0	$1,000
Gallup,	Mrs. B. Creekmur,	30	0	0	0	0	12	0	0	0	0	12	850		'97	*3,000	0	0
Los Ranchos de A.	Rev. S. L. Hernandez,	20	0	0	0	0	8	0	0	0	0	8		†550		1,800	0	140
San José,		0	0	0	0	0	0	0	0	0	0	0	0	†720	'97	*150	0	0
White Oaks,	Mrs. Inez Mayer,	30	0	0	0	0	4	0	0	0	0	4	29		'90	*1,000	0	0

† Missionary aid to salary. * No parsonage.

Young People's Societies: Societies, 1; members, 33.

Contributions: No. of churches contributing, 4. Foreign Missions, $47; Education, $30; Church Building, $20; Home Missions, $73; American Missionary Association, $3; Sunday Schools, $17; Ministerial Aid, $5. Total, $195.

Home Expenses: No. of churches reporting, 3; amount, $3,431.

Increase: Home Expense, $37; Value of Property, $500.

Decrease: Churches, 1; Members, 3; Sunday-School members, 28; Benevolence, $29.

For Fifth-Year Statistics see General Summaries.

NEW YORK.

The Congregational Association of: Organized May 21, 1834. Officers: Rev. Albert L. Grein, Buffalo, moderator; Rev. James Deane, Herkimer, statistical secretary; Gilbert L. Hassell, Esq., Brooklyn, treasurer. Session of 1909: Syracuse, Good Will Church, May 18–20.

Churches		Clerks	Ministers			Members				Admitted			Removed				Bapt.		
City or Town	Org.	Name	Name	Ord.	C'd	Ma.	Fe.	To.	Ab.	C.	L.	To.	Di.	L.	R.	To.	Ad.	Inf.	Fam.
Albany,	1850	Dea. Harlan P. French,	Charles S. Hager, *i.*	'02	'05	104	170	274	51	6	9	15	6	15	0	21	1	7	150
Altmar,	1852	Mrs. Claude H. Downes,	[No services thro' the year.]			7	13	20	6	0	0	0	0	0	0	0	0	0	20
Angola,	1863	H. H. Bundy,	Gordon E. Henshaw,	'85	'03	14	72	86	12	2	0	2	2	3	0	5	2	3	100
Antwerp,	1819	Morgan Augsbury,	Duncan MacGregor,	'72	'89	32	129	161	25	0	1	1	0	4	0	4	0	1	160
Aquebogue,	1750	George B. Terry,	R. Bertram Tolbert,	'08	'08	64	91	155	14	0	1	1	3	0	0	3	0	0	60
Arcade,	1813	Mrs. M. T. Hitchcock,	Thomas W. Spanswick,	'74	'07	17	61	78	9	3	9	12	0	0	9	9	3	0	65
Ashville,	1820	Eben L. Kelso,	[J. C. Hemmings, *U. B.*]			12	27	39	10	0	0	0	0	0	0	0	0	0	40
Baiting Hollow,	1791	H. R. Talmage,	Frank Voorhees,	'96	'00	42	72	114	26	1	0	1	1	3	0	4	1	8	50
Bangor,	1826	W. M. Hinman,	[Student supplies.]			37	116	153	20	0	0	0	3	5	0	8	0	0	200
Barryville,	1835	H. J. Rixton,[a]	William D. Eddy,	'90	'09	8	36	44	20	0	0	0	2	2	0	4	0	0	30
Bay Shore,	1860	D. E. Hubbard,				80	112	192	48	14	0	14	2	0	0	2	0	0	196
Berkshire,	1832	Stephen L. Ball,				52	116	168	8	4	3	7	4	4	0	8	4	0	70
Bethany, **Marcy,**	1848	Henry Evans,				3	15	18		0	0	0	0	0	0	0			15
Bethel, **Alder Creek,**	1842	W. T. Williams,				12	23	35	1	0	3	3	0	1	4	5	0	0	15
Binghamton, 1st,	1836	Charles A. La Due,	John Randolph Smith,	'00	'08	187	426	613	72	4	9	13	12	6	13	31	0	6	300
,, Plymouth,	1890	J. W. Cary,	Edward G. Heal,	'94	'06	63	130	193		34	4	38	2	2	26	30			125
,, East,	1905	Samuel A. Alden,	Clinton J. Taft,	'05	'05	63	127	190	11	27	13	40	0	9	7	16	17	6	125
Black Creek,	1822	Mrs. Myrta M. Case,	Edward Roberts,	'86	'02	10	25	35	9	0	0	0	0	0	0	0	0	0	35
Blooming Grove,	1758	Walter H. Brewster,				80	92	172		7	0	7	1	1	0	2	7	3	90
Brandon, **Skerry,**	1891	Mrs. Martha Lane,	[Student supplies.]			6	15	21	3	0	0	0	0	0	5	5	0	0	13
Briarcliff Manor,	1896	William H. Coleman,	Carl H. Elmore,	'08	'08	70	96	166	42	5	1	6	0	5	0	5	0	5	110
Bridgewater,	1798	William H. Brown,	Nathan S. Aller,	'94	'04	38	81	119	37	1	1	2	1	1	0	2	1	0	50
Brier Hill,	1908	Francis Hawkins,	Rayman F. Fritz,	'08	'08	10	22	32	2	3	0	3	0	0	0	0	1	2	80
Bristol, **E. Bloomfield,**	1799	H. W. Sears,	[F. C. Smith, *M. E.*]		'07	22	49	71	10	0	0	0	1	1	0	2	0	0	50
Brooklyn, Ch. of Pilgrims,	1844	Fred G. Colton,	Marion L. Burton, *i.*	'05	'08	500	700	1200	300										
,, Plymouth,	1847	Horatio C. King,	Newell Dwight Hillis,	'87	'98	803	1,429	2232		87	56	143	50	35	0	85		14	
,, Clinton av.,	1847	C. Clark Howard,	Nehemiah Boynton, *i.*‡	'82	'05	298	773	1071	104	45	32	77	18	33	4	55	21	23	600
,, South,	1851	Raymond D. Van Name,	Albert J. Lyman, *i.*§	'70	'74	378	874	1252	292	33	11	44	14	11	0	25	3	18	417
,, Central,	1854	Chas. F. Leggett,	S. Parkes Cadman, *i.*	'94	'01	896	1,572	2468		94	95	189	21	45	2	68	20	31	2500
,, Puritan,	1864	Frederic J. Albert,	Jason Noble Pierce, *i.*	'06	'08	127	314	441	34	38	15	53	2	16	8	26	13	5	350
,, Parkville,	1866	Henry Schenk,	Hezekiah L. Pyle, *i.*	'97	'05	97	189	286	17	19	26	45	1	2	2	5	7	17	250
,, Park,	1868	James Brock, jr.,	Robert W. McLaughlin,	'95	'08	83	166	249	23	2	1	3	1	9	0	10	0	1	400
,, Rockaway av.,	1868	August E. Parr,				7	16	23	7	0	1	1	0	1	0	1	0	2	
,, Nazarene,	1873	Miss E. L. Washington,				37	48	85											25
,, Tompkins av.,	1875	Edwin A. Fitch,	Nacy McGee Waters, *i.*	'95	'03	1,156	1,825	2981	395	113	83	196	16	58	5	79	38	40	
,, Lewis av.,	1877	James W. Sergeant,	Robert J. Kent, *i.*	'81	'88	341	716	1057		40	17	57	8	32	0	40		8	700

[a] Shohola, Pa. ‡ Samuel W. King, '89, '95; William S. Woolworth, '90, '02, *assts.* § Boyd Edwards, '05, '07, *junior pastor.*

CHURCHES	SUNDAY SCHOOL				BENEFICENCE										SALARIES, VALUES, ETC.				
Place	Superintendent		Members	Young People's Societies. Mem.	Foreign Missions	Education	Church Bldg.	Home Missions	Am. Miss. Association	Cong. S. S. and Pub. Soc	Minister'l Aid	Other Charities	Total	Home Expenditure	Salary, etc.	Date Erection of Church	Value Church Property	Investment Funds	Amt. of Debt
Albany,	Edward J. Abbott,	h	249	32	$359	$20	$90	$361	$64	$34	$27	$238	$1,193	$3,692	$1,800	'69	*$45000	$3,500	$0
Altmar,			0	0	0	0	0	0	0	0	0	0	0	0	0	'80	*1,350	250	0
Angola,	Rev. G. E. Henshaw,	h	180	0	5	0	0	15	10	5	0	10	45	1,150	820	'65	10,000	0	0
Antwerp,	Cassius Marsh,	h	150	46	62	0	0	128	7	10	0	22	229	1,350		'73	35,000	1,800	0
Aquebogue,	Herman H. Wells,	h	136	64	46	25	8	46	7	5	0	93	230	1,273	700	'62	10,000	1,000	0
Arcade,	F. K. Mason,	h	122	0	31	0	2	30	2	12	8	66	151	1,638	700	'77	6,000	0	0
Ashville,	John Armsdon,		50	0	0	0	0	0	0	3	0	0	3	200		'89	1,550	0	0
Baiting Hollow,	D. L. Donnell,	m	110	65	70	6	0	19	72	10	8	151	336	1,339	795	'40	4,000	0	0
Bangor,	Mrs. Geo. Bradford,		60	32	22	0	0	19	0	0	0	0	41	300	675	'42	4,500	0	0
Barryville,	S. St. John Gardiner,		58	25	7	0	0	0	10	0	0	3	20	300	200	1902	3,500	100	0
Bay Shore,	Benj. B. Doxsee,	m	310	50	26	0	0	0	0	0	0	0	26		1,000	'91	35,000	0	4,500
Berkshire,	Arthur E. Smith,	h	180	50	40	0	0	0	0	0	0	0	40	1,460	800	'89	10,000	0	0
Bethany,																			
Bethel,			25	0	0	0	0	0	0	0	0	0	0	300		'39	2,000	0	0
Binghamton, 1st,	W. H. Hoerrner,		207	0	646	23	23	592	86	34	23	172	1,599	9,857	3,000	'69	110,000	4,500	10,000
,, Plym.,	Ivan Greenman,		133	55	5	3	3	10	5	3	3	37	69	2,050	1,100	'95	10,000	0	150
,, East,	Alvah O. Cline,		200	49	17	9	20	14	23	12	11	26	132	1,905	1,000	1905	*8,000	0	1,350
Black Creek,	Miss Leah McElheney,		50	20	2	0	0	0	3	0	0	0	5	500	325	'99	4,500	0	0
Blooming Grove,	Marcus Sears,	hm	130	0	140	0	15	100	0	0	0	18	273	1,200	1,200	'23	12,200	1,000	0
Brandon,	Winfield Barr,	h	38	0											40	'81	*1,700	0	0
Briarcliff Manor,	P. E. Erickson,	m	166	40	125	0	19	0	77	0	0	0	221	7,769	2,000	'96	60,000	20,000	0
Bridgewater,	Jay B. Rogers,		120	25	79	0	0	41	25	10	0	25	183	996	660	'35	6,000	2,250	0
Brier Hill,	Rupert Nisbeth,		50	0	0	0	0	0	0	0	0	0	0	400	600	1908	*10,000	0	0
Bristol,	G. H. Bliss,		40	0	0	0	0	0	0	0	0	0	0	1,550	500	'12	3,000	0	0
Brooklyn, Pil.,																			
,, Plymouth,	George W. Bardwell,	hm	890													'50	100,000	0	0
,, Clinton av.,	Charles S. Osgood,	hm	1050	35	3,513	179	1,078	5,970	1277	295	224	518	13,054	22,338	7,500	'55	*200000	0	0
,, South,	Melville T. Kennedy,	hm	1090	0	1,405	0	344	784	335	100	0	1,557	4,525	13,500		'57	150,000	52,000	0
,, Central,	Rev. Howard J. Chidley,	m	1070	0	4,414	28	1,218	2,747	615	0	0	46001	55,018	28,989	10,000	'72	*250000	0	0
,, Puritan,	George Pfeiffer,	h	374	28	202	16	69	126	56	10	14	83	576	6,056	3,000	'71	*125000	0	20,000
,, Parkville,	J. William Wells,		499	60	37	10	10	38	14	0	50	48	207	3,392	1,500	'99	*16,000	0	0
,, Park,	H. P. Smith,		308	45	20	0	21	42	21	0	0	54	158	9,439	4,000	1905	*100000	0	50,000
,, Rockaway av.,	F. J. Parr,		75	0	0	0	5	0	0	7	0	0	12	470			*4,000		800
,, Nazarene,																			
,, Tompkins av.,	Dr. John Mickleborough,	m	2151	192	1,600	0	125	1,600	500	125	0	17265	21,215	31,500	8,000	'89	200,000	0	0
,, Lewis av.,	James Brackenridge,	h	720	25	1,121	16	744	665	229	163	55	1,069	4,062	16,100	5,000	'94	*125000	0	0

* No parsonage.

CHURCHES		CLERKS	MINISTERS			MEMBERS				ADMITTED			REMOVED				BAPT.		
City or Town	Org.	Name	Name	Ord.	C'd	Ma.	Fe.	To.	Ab.	C.	L.	To.	Di.	L.	R.	To.	Ad.	Inf.	Fam.
Brooklyn, Canarsie,	1880	Robert Thompson,	[Edward E. Stewart, *Lay.*]		'98	9	14	23		7	0	7	0	0	0	0	0	6	30
„ *Swed.*, Evan., Pil.	1883	John Westberg,	Carl G. Ellstrom,	'98	'00	148	350	498	40	52	6	58	3	30	5	38	0	42	100
„ Beecher Mem'l,	1888	A. McNair,	Chas. J. Allen, *i.*	'92	'01	92	175	267		16	6	22	3	3	0	6	2	30	600
„ Bushwick av.,	1891	Alexander L. Law,	John Lewis Clark, *i.*	'89	'06	340	465	805	43	102	48	150	4	18	0	22	16	38	800
„ Bethesda,	1897	Stiles A. Wood,	George W. Humphreys,		'06	200	300	500		31	8	39	10	12	100	122	2	8	800
„ Immanuel,	1898	J. M. Dobbs,	John Stapleton,	'96	'07	113	214	327	18	27	19	46	2	3	1	6	7	3	250
„ Hispano-American,	1898	Mrs. C. M. Selden,				11	22	33											
„ Flatbush,	1899	Herbert C. Keith,	Lewis T. Reed,	'99	'07	134	223	357	28	39	48	87	1	31	0	32	8	13	450
„ United,	1901	Charles C. Tanner,	Ulysses G. Warren, *i.*	'02	'08	162	399	561	47	30	6	36	5	24	24	53	8	8	250
„ *Swed.*, Tabernacle,	1901	Oscar L. Gustafson,	August L. Anderson,	'86	'08	21	43	64	5	9	10	19	0	4	8	12	0	13	150
„ Ocean av.,	1903	Stuart M. Denham,	Edward P. Armstrong,	'81	'08	27	35	62	20	0	0	0	0	0	12	12	0	0	75
„ *Ital.*, Ch. of Redeemer,	'03	Joseph Fabrizio,	[Emanuel Tealdo, *Pres.*]	'93	'07	50	19	69	0	14	0	14	0	0	0	0	0	3	38
„ Borough park,	1903	R. Elliott Darling,	Edward P. Armstrong,	'81	'08	14	36	50	14	3	4	7	0	3	0	3	0	4	60
„ *Ger.* Cong'l Lutheran,	1904	Harry Ullman,	William H. Lawall, *i.*	'01	'01	20	40	60	29	10	0	10	0	0	4	4	0	17	98
„ Church of Evangel,	1907	William G. Van Densen,	Sydney Herbert Cox,	'97	'07	48	103	151	0	28	37	65	0	2	0	2	1	10	150
Brooklyn Hills, Pilgrim,	1893	David McElveen,	Thomas Williams, *i.*	'92	'97	82	145	227	10	11	17	28	1	12	0	13	2	6	250
Brookton,	1868	Mrs. Edward Lounsbary,				17	34	51	0	0	0	0	0	5	5	10	0	0	40
Buffalo, 1st,	1880	Frederick A. Mohr,	Frank S. Fitch, *i.*	'73	'83	200	299	499	62	6	17	23	4	14	0	18	0	2	300
„ Pilgrim,	1886	Harry A. Bliss,	Albert L. Grein, *i.*	'94	'98	54	107	161	10	2	11	13	2	16	12	30	1	5	135
„ Niagara sq.,	1890	William A. Brack,	Ethan Curtis,	'68	'06	39	98	137	13	9	3	12	2	7	77	86	0	10	300
„ Fitch Memorial,	1894	L. W. Gill,	James McIntyre,	'06	'06	19	33	52	3	13	0	13	1	1	3	5	6	3	29
„ Plymouth,	1908	Howard Laible,	Lewis G. Rogers,	'87	'04	45	92	137	8	5	7	12	0	4	2	6	1	11	55
Burr's Mills,	1817	W. C. Baker,	Ernest W. Altvater,	'06	'06	21	33	54	8	16	2	18	1	0	0	1	10	2	43
Busti, *Swedish*,	1877	Andrew G. J. Corsander,	Oscar Fredrik Koch,	'00	'06	22	26	48	6	2	4	6	0	0	0	0	0	2	40
Cambria, **Lockport, R. D.**,	1817	Mrs. Arthur L. Gould,	Francis T. Hoover,	'65	'03	64	79	143	47	16	3	19	1	1	0	2	6	3	70
Cambridge,	1883	Miss Alice M. Robertson,	[No services held the past year.]			20	50	70	13	0	0	0	0	0	0	0	0	0	30
Camden,	1798	Vincent J. Young,	Robert L. Rae,	'89	'07	52	135	187	25	15	9	24	1	8	0	9	9	2	150
Canaan Four Corners,	1780	Mrs. Elisabeth P. Patrick,	[Fred S. Campbell, *Pres.*]	'01	'07	18	63	81	28	0	0	0	2	0	0	2	0	0	100
Canandaigua,	1799	Edward P. Smith,	Livingston L. Taylor, *i.*	'87	'07	120	336	456	90	16	12	28	3	0	1	4	0	0	300
Candor,	1808	E. Jerome Woodford,	Oscar H. Denney,	'82	'07	84	152	236	30	39	13	52	1	8	0	9			140
Carthage,	1835	J. A. Waters,	Harry Handy,	'04	'08	73	147	220	48	6	6	12	2	5	0	7	6	2	160
Center Lisle,	1830	J. Wilson Livermore,	Lewis E. Lewis,	'97	'05	5	19	24	8	0	0	0	0	0	0	0	0	0	25
Champion,	1830																		
Chenango Forks,	1821	James H. Trafford,	[William A. Jenkins, *Lic.*]		'08	16	48	64	8	0	1	1	0	2	5	7	0	0	70
Churchville,	1852	Albert D. Stone,	John L. Shiveley,	'04	'06	63	135	198	31	2	8	10	0	10	0	10	2	6	80
Clayton,	1891	Hartley G. Dewey,	William H. Rowe,	'97	'07	47	89	136	32	0	2	2	2	0	0	2	0	5	48
Clayville, Pilgrim,	1856	Miss Clara A. Worden,	[G. F. Humphreys, *Pres.*]	'75	'07	19	43	62	12	0	1	1	5	0	0	5	0	1	45
Columbus, **Sherburne, R. D.**	'06	Mrs. Minnie E. Barrows,				12	24	36	14	0	0	0	0	0	0	0	0	0	40
Copenhagen,	1868	Mrs. Jennie Searl,	George H. Smith,	'82	'04	32	83	115		1	3	4	1	3	0	4	0	0	60
Corning,	1890	George M. Fish,	Nathan E. Fuller,	'89	'07	147	200	347	48	14	10	24	3	4	4	11			362

CHURCHES	SUNDAY SCHOOL			Y.P.S.	BENEFICENCE									Home Exp.	SALARIES, VALUES, ETC.				
Place	Superintendent		Mem.	Mem.	Foreign Miss.	Ed'n	Ch. Bdg	Home Miss.	A.M. A.	S. S.	Min. Aid	Other	Total		Salary, etc.	Ch. Erec.	Value of Ch. Prop.	Inv. Funds	Amt. of Debt
Brooklyn, C.,	Henry Garrison,		40	0	$5	$0	$5	$5	$0	$5	$0	$0	$20	$50	$ ·	'88	*$3,000	$0	$0
,, *Swed.*,	Fred Tveden,	m	310	0	0	0	125	28	0	0	0	950	1,103	6,800	1,400	'93	*37,000	0	8,000
,, Beecher M'l.	Rev. Chas. J. Allen,		500	75	0	0	0	0	0	0	0	400	400	3,200	1,600	'88	*30,000	0	0
,, Bushwick av.,	William Schell,	hm	1043	145	15	20	60	20	25	0	25	365	530	5,849	2,250	'93	*65,000	0	0
,, Bethesda,	Alfred Tilly,	h	1098	130															
,, Immanuel,	P. H. Hopkins,	h	406	69	66	5	21	57	21	0	5	95	270	5,597	2,000	'97	*10,000	0	10,000
,, Hispano-Am.,																			
,, Flatbush,	George E. Boynton,	h	596	77	366	22	128	346	117	22	36	451	1,488	7,230	3,500	'99	52,000	2,089	10,800
,, United,	Charles C. Tanner,		356	90	75	0	0	100	200	0	0	400	775	7,325	3,000	'60	*90,000	5,000	0
,, *Sw.* Cong. T.,	Claus A. Lundquist,		200	0	0	0	8	18	0	0	0	0	26	1,779	1,200	1904	18,000	0	6,300
,, Ocean av.,	John T. Godfrey,		85	0	0	0	0	18	10	0	0	0	28		750		*24,000	0	6,200
,, *Ital.*, Ch. of R.,	Mrs. J. Fabrizio,		60																
,, Borough pk.,	Isaac A. Carey,		249	64	0	0	0	5		0	0	11	16	980	386		*7,750	7,750	500
,, *Ger.* Cong'l.	Rev. W. H. Sewall,		62	0	5	0	0	36	0	10	0	5	56	873	278		7,500		4,700
,, Ch. of Evan.,	William H. Spencer,	hm	280	35	51	5	20	74	20	3	4	29	206	4,516	2,000	1907	*18,000	0	10,000
Brooklyn Hills,	Thomas Paine,	hm	435	121	65	18	42	36	0	0	0	38	199	4,709	1,400	1906	20,000	0	2,000
Brookton,	Jerome T. Miller,		45	30	0	0	0	5	0	4	0	3	12	348	138	'67	2,000	0	0
Buffalo, 1st,	William H. Crosby,	h	485	65	1,693	87	27	5,546	180	10	38	1,207	8,788	8,659	3,600	'89	55,000	0	0
,, Pilgrim,	Albert M. Wilson,	h	150	50	79	5	38	82	69	7	60	121	461	2,310	1,500	'90	25,000	500	0
,, Niagara sq.,	Geo. L. Hartford,		140	50	33	0	0	33	0	0	0	253	319	2,843		'45	50,000	10,000	0
,, Fitch Mem'l,	J. E. Springer,	h	130	35	16	0	6	19	0	0	0	0	41	653	300		5,000	0	0
,, Plymouth,	Howard Winship,		350	50	30	0	0	25	0	0	0	0	55	1,600	1,100	1906	20,000	0	10,000
Burr's Mills,	O. M. Rexford,		100	0	0	0	0	11	0	0	0	0	11	700	600	'34	3,500	2,800	0
Busti,	Mrs. P. Parry,		25	0	0	0	0	2	4	0	0	27	33	270	200	'78	2,000	0	0
Cambria,	Mrs. ——— James,		85	0	20	0	0	10	0	0	0	0	30	535	500	'35	4,500	880	0
Cambridge,																'83	*8,000	0	0
Camden,	Vincent J. Young,		120	85	45	21	5	75	23	14	5	25	213	1,811	1,200	'67	12,000	2,500	0
Canaan,	Mrs. C. P. B. Williams,		68	76	65	4	7	33	0	12	5	20	146	846	600	'29	6,000	0	0
Canandaigua,	Charles C. Sackett,		225	0	320	29	91	590	357	50	41	270	1,748	4,876	2,000	'12	45,000	1,500	0
Candor,	Wm. H. Munson,		122	79	24	9	10	22	13	6	9	20	113	1,480	800	'57	20,000	3,150	0
Carthage,	Reuben Chaufty,	h	426	35	63	0	0	25	8	5	5	20	126	1,245	1,000	'52	5,500	3,300	0
Centre Lisle,	James R. Glezen,		20	0	0	0	0	0	0	0	0	0	0	175	175	'54	1,600	0	0
Champion,																			
Chenango Forks,	Alfred Shafer,		90	0	0	0	5	5	0	0	0	0	10	650	500	'76	4,500	0	0
Churchville,	G. Ellsworth Savage,		130	35	28	0	15	27	17	25	2	75	189	1,500	1.175	'52	8,500	1,000	0
Clayton,	Mrs. H. B. Dewey,		85	53	0	1	0	6	3	7	0	0	17	1,335	900	'92	*11,000	2,500	1,650
Clayville,	Mrs. Joseph Dobell,		79	24	5	0	0	15	0	6	0	6	32	1,015	650	'61	6,000	0	0
Columbus,					0	0	0	5	0	0	0	0	5		120	'14	1,500	1,100	0
Copenhagen,	Frank P. Lansing,	h	150	39	22	0	0	98	0	11	15	0	146	962	750	'86	8,000	0	0
Corning,	Menzo Hosier,	h	516	200	0	0	0	0	15	0	0	15	30	2,600	1,200	'96	*35,000	0	5,800

* No parsonage.

CHURCHES		CLERKS	MINISTERS			MEMBERS				ADMITTED			REMOVED				BAPT.		
City or Town	Org.	Name	Name	Ord.	C'd	Ma.	Fe.	To.	Ab.	C.	L.	To.	Di.	L.	R.	To.	Ad.	Inf.	Fam.
Cortland, 1st,	1881	F. J. Potter,	Henry E. Gurney,	'89	'04	135	358	493		14	1	15	8	9	4	21	12	0	150
,, 2d,	1907	Mrs. Cap Hyde,	Charles H. Reynolds,	'96	'07	18	40	58	5	6	8	14	0	2	0	2	5	3	50
Coventryville,	1809	Alanson B. Minor,	A. Carleton Dodge,	'04	'06	34	36	70		0	0	0	0	0	0	0	0	0	40
Crown Point, 1st,	1804	Dea. Samuel Buck,	J. Newton Steelman,	'85	'08	22	76	98	6	7	5	12	4	0	0	4	7	2	100
,, 2d, **Ironville,**	1846	H. T. Sisson,	J. Newton Steelman,	'85	'08	10	24	34	19	0	0	0	0	5	0	5	0	0	50
Danby, **Ithaca, R. D.,**	1808	L. H. Hollister,	B. Frank Tobey,	'88	'94	45	83	128	24	3	0	3	1	0	0	1	3	0	80
Deansboro',	1853	Miss Laura H. Young,	William E. Renshaw, *i.*	'84	'07	33	86	119	19	6	2	8	1	2	0	3	4	4	70
Deer River,	1826	Mrs. C. E. Dunaway,	James H. Keeling,	'93	'07	14	36	50	20	4	3	7	0	1	0	1	0	4	90
Denmark,	1896	Alson Cook,	James H. Keeling,	'93	'07	11	19	30	0	0	0	0	0	1	0	1	0	0	60
De Peyster,	1858					15	30	45	5										40
De Ruyter,	1896	Miss Josephine Mitchell,	Franklin G. Webster,	'86	'03	19	43	62	10	3	3	6	0	2	0	2	3	1	60
Dunton, **Jamaica,**	1894	John T. Irwin,	James G. Roberts,	'58	'01	28	46	74	3	5	3	8	1	6	0	7	0	1	50
East Ashford, **Delevan,**	1854	Mrs. H. H. Hadley,				8	15	23		0	0	0	0	0	0	0	0	0	25
East Buffalo, **Sloan,**	1892					5	10	15	0										20
East Pharsalia,	1850	Mrs. Elna Law,	[Rufus Green, *M. E.*]		'08	4	18	22	5	0	0	0	1	1	0	2	0	0	15
East Rockaway, Bethany,	1885	Charles N. Hess,				20	55	75		5	1	6	0	2	0	2	1	0	54
Eaton,	1831					24	40	64	18										50
Elbridge,	1800	W. C. Ranney,	John Kincaid,	'93	'01	67	87	154	25	3	1	4	2	1	0	3	3	3	120
Eldred,	1799	Dea. Isaac Sergeant,	William D. Eddy,	'90	'09	36	53	89	16	0	0	0	1	0	0	1	0	0	41
Elizabethtown,	1821	Fred R. Klein,	Jabez Backus,	'81	'05	32	76	108	15	0	0	0	0	2	0	2	0	4	50
Ellington,	1852	C. H. Rice,				28	75	103	6	0	0	0	0	8	0	8	0	0	35
Elmira, St. Luke's,	1890					55	106	161	17										115
Evans,	1818	Miss M. Catlin,[a]	[Frank H. Hoffman, *Pres.*]		'06	10	25	35	20	0	0	0	0	0	0	0	0	0	70
Fairport,	1824	W. B. Saleno,	David J. Torrens,	'97	'05	74	172	246		3	3	6	3	1	0	4	1	9	140
Fairview, **Farmersville Sta.,**	'68	Alfred M. Johns,				13	23	36	7	0	0	0	0	0	0	0	0	0	23
Farmingville, **Holtsville,**	1858					6	9	15											10
Floyd,	1839					13	22	35	5										23
Flushing, 1st,	1851	James W. Treadwell,	C. Rexford Raymond, *i.*	'00	'06	106	201	307	41	13	21	34	2	7	0	9			216
,, Broadway,	1904	Adam Schwaab,	Henry J. Condit,	'98	'06	15	34	49	11	4	1	5	0	5	0	5	3	4	70
Franklin,	1793	Dea. Gilbert Mann,	Alexander H. Lindsay,	'95	'08	89	157	246	24	7	4	11	5	1	32	38	2	0	125
Friendship,	1835	J. M. Reese,	Albert E. Kinmouth,	'74	'08	30	67	97	14	2	0	2	2	2	0	4	2	0	65
Gaines, **Albion, R. D. 6,**	1864	Mrs. Effie G. Barnum,	Chas. H. Burroughs,	'92	'06	20	66	86	15	0	0	0	0	0	0	0	0	0	90
Gainesville,	1835	Mrs. Alma Bristol,	E. Cullum Grimshaw,	'93	'08	8	33	41	5	0	0	0	0	3	0	3	0	0	40
Gasport,	1817	William Bugbee,	William F. Ireland,	'95	'05	43	79	122	10	9	2	11	2	1	0	3	6	2	135
Glen Spey,	1894					4	17	21	3										40
Gloversville,	1852	Charles J. Fox,	Edward R. Evans,	'99	'04	133	343	476	77	8	4	12	12	14	0	26	4	6	300
Grand Island,	1892	George H. Alt, jr.,	William T. Holmes,	'03	'07	30	47	77	23	0	0	0	0	0	0	0	0	0	40
Granville,	1875					134	185	319											200
Greene,	1811					43	109	152	12										125
Groton,	1840	Miss Julia M. Backus,	Elmer E. Smiley,	'91	'04	52	128	180	34	1	8	9	5	1	0	6	1	5	160

[a] Derby, R. D.

CHURCHES	SUNDAY SCHOOL			Y.P.S.	BENEFICENCE									Home Exp.	SALARIES, VALUES, ETC.				
Place	Superintendent		Mem.	Mem.	Foreign Miss.	Ed'n	Ch. Bdg	Home Miss.	A.M. A.	S. S.	Min. Aid	Other	Total		Salary, etc.	Ch. Erec.	Value of Ch. Prop.	Inv. Funds	Amt. of Debt
Cortland, 1st,	C. E. Thompson,	h	484	65	$264	$0	$0	$236	$10	$0	$0	$20	$530	$4,371	$1,800	'81	*$30000	$0	$0
,, 2d,	Archie Perrine,	h	198	42	17	0	0	35	5	2	0	5	64	733	900	1900	*3,000	133	2,000
Coventryville,	Robert P. Bulkeley,	h	90	0	16	0	4	14	9	8	1	36	88	590	350	'09	1,800	1,000	0
Crown Point, 1st,	J. Henry Steelman,		75	50	54	0	0	19	5	0	0	0	78	1,658	1,200	'34	15,300	3,800	0
,, ,, 2d,			40	0	0	0	0	22	0	0	0	0	22	315	250	'46	2,000	200	0
Danby,	Eugene Dorn,		80	30	6	0	0	10	0	15	11	8	50	850	500	'18	4,500	0	0
Deansboro',	Albert P. Wood,	h	121	22	32	1	0	26	6	4	2	35	106	1,140	700	'52	4,400	2,000	0
Deer River,	W. B. Hill,	h	68	29	6	0	0	15	5	6	0	7	39	458	325	'59	2,000	0	0
Denmark,	Dennis Brotzman,	h	75	47	0	0	0	0	0	0	0	5	5	338	275	'48	5,000	0	0
De Peyster,																			
De Ruyter,	Rev. F. G. Webster,		55	25	7	3	3	8	3	3	3	0	30	800	570	'97	*3,000	0	0
Dunton,	Rev. Jas. G. Roberts,		180	60	10	0	12	20	0	0	0	0	42	905	764	1903	8,000	0	470
East Ashford,	Miss Amanda Upson,		40	0	0	0	0	0	0	0	0	0	0			'54	2,000	0	0
East Buffalo,																			
East Pharsalia,	[No S. S. maintained.]				0	0	0	0	0	0	0	0	0	115	100	'38	1,500	0	0
East Rockaway,	W. A. Simons,		150	16	5	0	0	15	22	12	0	4	58	844	550	'79	12,000	0	1,000
Eaton,																			
Elbridge,	J. Milo Clark,		215	35	33	3	3	31	15	13	0	13	111	1,227	820	'28	7,200	3,775	0
Eldred,	Rev. A. E. Austin,		105	23	30	0	0	10	0	0	0	0	40	290	250	'35	4,500	0	0
Elizabethtown,	Richard L. Hand,		60	0	22	0	0	18	0	10	0	100	150	1,500		'88	15,000	0	0
Ellington,	George B. Waith,		80	0	0	0	0	10	0	0	0	0	10	700	500	'52	5,000	0	0
Elmira,																			
Evans,	George N. Pierce, Derby,													300	260	'18	3,000	0	0
Fairport,	E. L. Dudley,	h	262	40	100	75	10	29	15	0	150	25	404	2,200	1,000	'69	15,500	0	300
Fairview,	Miss Martha Williams,		35	16	9	0	0	0	0	0	0	0	9	125		'06	1,800	0	0
Farmingville,																			
Floyd,																			
Flushing, 1st,	John H. Clark,		205		360	0	30	480	95	12	10	405	1,392	6,848	3,000	'54	82,000	2,000	3,500
,, Broadway,	George Weston, jr.,		128	19	15	5	5	15	4	14	2	0	60	1,900	1,200	'94	5,400	0	0
Franklin,	Miss Mary Rogers,	h	180	0	82	9	15	104	28	0	14	18	270	1,850	1,000	'40	15,000	1,500	0
Friendship,	L. M. Wait,		75	0	11	8	10	10	0	0	0	0	39	1,123	810	'96	7,000	0	0
Gaines,	Mrs. E. A. Rowley,		144	40	22	6	6	22	21	9	8	29	123	1,300	650	'34	6,500	0	0
Gainesville,	R. L. Hickey,		45	0	0	0	0	15	0	0	0	0	15	650	470	'44	4,500	0	0
Gasport,	William Bugbee,	h	230	49	31	3	3	26	22	1	2	50	138	1,933	650	'50	6,500	0	0
Glen Spey,																			
Gloversville,	Frank Burton,	h	382	15	298	0	129	386	166	60	144	151	1,334	5,200	2,300	'95	*62,000	7,500	0
Grand Island,	George H. Alt, jr.,		30	20	0	0	0	33	0	0	1	0	34	734	600	'93	6,000	0	500
Granville,																			
Greene,																			
Groton,	John K. Britton,		207	46	31	0	0	28	0	26	0	0	85	2,552	1,500	'84	17,000	0	0

* No parsonage.

CHURCHES		CLERKS	MINISTERS			MEMBERS				ADMITTED			REMOVED				BAPT.		
City or Town	Org.	Name	Name	Ord.	C'd	Ma.	Fe.	To.	Ab.	C.	L.	To.	Di.	L.	R.	To.	Ad.	Inf.	Fam.
Groton City, **Groton, R. D.**,	'96	Mrs. Emma L. Marsh,[a]	[Fred G. Symonds, *Bapt.*]		'08	16	37	53	4	2	1	3	1	0	0	1	2	0	45
Hamilton,	1828	Otis S. Campbell,	[John V. Axtell, *Pres.*]	'06	'08	44	133	177	55	7	2	9	1	3	0	4	6	0	95
Henrietta,	1816					10	40	50	2										47
Holland Patent,	1842	John E. Jones,	Richard Hughes,	'88	'02	25	35	60		0	7	7	3	2	0	5	0	0	34
Homer,	1801	E. H. Hastings,	E. W. Huelster,	'89	'06	179	308	487		35	7	42	8	15	0	23			200
Honeoye,	1854	Richmond C. Beach,	Arthur C. Dill,	'84	'06	80	130	210	44	12	1	13	0	2	0	2	13	5	130
Hopkinton,	1808	V. A. Chittenden,	[No regular service for 2 yrs.].			8	25	33		0	0	0	0	0	0	0	0	0	40
Hornby,	1897	Miss Clara M. Underwood,				14	26	40	7	0	0	0	3	0	0	3	0	0	25
Howells,	1782	Charles W. Cairns,	[James Scoville, *M. E.*]	'79	'08	38	60	98	20	1	5	6	0	2	0	2	0	0	60
Irondequoit,	1903					10	28	38	7										40
Ithaca,	1874	L. E. Patterson,	Edward A. George, *i.*	'91	'04	123	274	397	104	6	22	28	7	7	0	14	4	2	260
Jamesport,	1854	C. S. Tuthill,	William S. Baker,	'95	'09	37	75	112	17	0	0	0	0	0	0	0	0	0	60
Jamestown, 1st,	1816	Rev. Elliot C. Hall,	[Wm. H. Hickman, *M. E.*]	'76	'05	131	292	423		19	12	31	7	6	0	13	8	7	150
,, *Danish*,	1900					22	20	42	2										30
,, Pilgrim Memorial,	1907	George W. Fairbanks,	James McAllister,	'89	'08	42	78	120	10	0	4	4	2	2	0	4	0	0	125
Java,	1854	Mrs. A. Lyford,	Fred W. Grupe,	'96	'06	29	48	77	10	0	2	2	1	1	0	2	0	0	58
Java Village,	1887					12	28	40	12										20
Johnsonburg,	1903	S. M. Sharp,	John R. Richards,	'78	'07	21	27	48	14	18	0	18	2	4	0	6	7	1	37
Keene Valley,	1872					22	64	86											100
Kiantone,[b]	1815	Mrs. C. M. Garfield,	[C. C. Hunt, *M. E.*]	'69	'06	16	17	33	1	3	7	10	1	1	0	2	0	0	30
Lakeview,	1897	Miss Lavinia M. Beavis,	Albert L. Messinger,	'93	'05	4	20	24	11	0	0	0	0	1	0	1	0	0	50
Lakewood,	1893	Miss Myrtle B. Fitch,	[W. C. Cravenor, *M. E.*]		'06	12	44	56	13	5	1	6	1	3	0	4	5	0	40
Lawrenceville,	1826																		
Lebanon,	1802	G. W. Jones,	[——— Rockwell, *M. E.*]		'08	40	63	103	18	7	8	15	6	0	0	6	7	0	50
Lewis,	1812	Mrs. F. E. Benedict,	[Arthur Dracas, *Pres.*]	'94	'08	14	31	45	6	0	0	0	1	2	0	3	0	0	35
Lincklaen,	1896					3	14	17	2										12
Lisbon,	1842	Mrs. William Sheldon,	Milton N. Frantz,	'88	'08	19	29	48	4	0	0	0	0	0	0	0	0	0	30
Lisle,	1797	Frank P. Edmister,	Lewis E. Lewis,	'97	'05	14	32	46	15	0	0	0	0	0	0	0	0	0	50
Little Valley,	1840	Harry B. Hilsle,	Mailler O. Van Keuren,	'99	'05	70	136	206	20	6	3	9	2	7	0	9	3	1	200
Lockport, 1st,	1838	E. B. Crosby,	Will A. Babbitt,	'05	'05	75	200	275		3	4	7	4	7	0	11	2	8	250
,, East av.,	1890	Mrs. Walter Alexander,	George A. Brock,	'91	'99	88	165	253	61	13	4	17	6	1	0	7	8	9	200
Lysander,	1877	William C. Van Doren,	Edward D. Disbrow,	'92	'07	87	154	241	60	30	7	37	3	7	0	10	16	2	130
Madrid,	1807	Mrs. John L. Wade,	[Henry D. Smith, *Pres.*]	'08	'08	51	109	160	15	7	3	10	2	0	2	4	1	0	105
Maine,	1819	S. C. Carman,	[John W. Stairn, *Lay.*]		'08	26	57	83	20	0	0	0	2	1	0	3	0	0	40
Mannsville,	1833	C. L. Beebe,	S. K. Darlington,		'09	22	59	81	17	0	0	0	2	1	0	3	0	0	30
Massena,	1833	G. W. Ball,	[Edwin D. Hardin, *Pres.*]		'08	33	89	122	10	12	6	18	1	5	0	6	0	0	60
Middletown, 1st,	1785	H. B. Keeler,	Walter Austin Wagner,	'06	'09	140	347	487	57	0	0	0	6	10	0	16	0	1	250
,, North st.,	1889	J. H. Cox,	Thomas Livingston,	'04	'07	95	200	295	24	33	45	78	1	2	7	10	21	36	175
Millville,	1820																		
Moira,	1823			[f]		13	23	36	20										15
Moravia,	1806	MissJean Keir Amerman,	[Walter Jiores, *Pres.*]	'98	'08	69	156	225	29	15	4	19	10	11	0	21	14	0	150

[a] Cortland, R. D. 6.

[b] Jamestown, R. D. 83.

CHURCHES	SUNDAY SCHOOL			Y. P. S.	BENEFICENCE									Home Exp.	SALARIES, VALUES, ETC.				
Place	Superintendent		Mem.	Mem.	Foreign Miss.	Ed'n	Ch. Bdg	Home Miss.	A. M. A.	S. S.	Min. Aid	Other	Total		Salary, etc.	Ch. Erec.	Value of Ch. Prop.	Inv. Funds	Amt. of Debt
Groton City,	Frank A. Brown,		70	35	$4	$0	$2	$16	$10	$4	$3	$5	$44	$565	$400	'53	*$1,000	$0	$0
Hamilton,	Prof. E. W. Goodhue,		82	19	47	0	0	37	11	0	4	0	99	1,007	850	'53	10,000	0	0
Henrietta,																			
Holland Patent,	Robert Hughes,		30	0	5	0	0	5	0	0	0	40	50	400		'61	2,500	0	0
Homer,	Homer Jones,	h	432	0	262	14	18	268	34	13	4	0	613	3,400	1,400	'64	30,000	4,000	0
Honeoye,	Richmond C. Beach,	h	257	62	368	15	26	162	244	14	29	200	1,058	1,500	1,000	'61	9,000	0	250
Hopkinton,	[No S. S. organization.]				0	0	0	0	0	0	0	0	0			'93	5,000	800	0
Hornby,	E. A. Haradon,		25	0	0	0	0	5	0	0	0	0	5				1,500	0	0
Howells,	James N. Mapes,		42	20	0	0	0	10	0	2	0	9	21	1,104	600	'50	5,000	0	0
Irondequoit,																			
Ithaca,	Edward W. Jackson,	h	249	0	147	24	27	172	64	13	19	66	532	4,329	2,500	'84	*30,000	0	0
Jamesport,	Henry M. Hallock,		70	40	12	11	0	0	0	7	0	50	80	1,195	600	1731	6,000	2,000	0
Jamestown, 1st,	Frank R. Ridell,		270	43	405	0	151	273	323	50	0	12700	13,902	7,250	3,100	'69	60,000	1,600	0
„ *Danish*,																			
„ Pilgrim Mem.	Wright D. Broadhead,		175	25										2,500	1,200		6,000	0	0
Java,	Lucius Clukey,	h	97	37	29	0	0	26	5	2	4	6	72	552	400	'56	4,000	0	0
Java Village,																			
Johnsonburg,	W. E. Barbour,		67	0	2	0	0	14	0	0	0	0	16	320	250	'60	3,000	0	0
Keene Valley,																			
Kiantone,	George Kidder,		75	0	0	0	0	0	0	0	0	0	0	400	250	'30	1,375	0	0
Lakeview,	William C. Meyn,	h	98	22	0	0	5	3	0	0	0	0	8	293	280	'92	*3,500	0	0
Lakewood,	W. C. Cravenor,		40	0	0	0	0	8	0	0	0	0	8	635	480	'96	*4,500	0	0
Lawrenceville,																			
Lebanon,	Henry J. Campbell,	h	144	20	5	0	0	7	0	0	0	0	12	650	450	'25	1,600	0	0
Lewis,	Mrs. F. L. Miller,		48	0	0	0	0	0	0	0	36	0	36		500	'23	2,500	0	0
Lincklaen,																			
Lisbon,	Dea. Myron T. Stocking,		97	0	0	0	0	10	0	0	0	0	10	466	600	'44	4,000	0	0
Lisle,	M. B. Edwards,		40	15	0	0	0	3	3	2	0	0	8	550	400	1797	3,500	0	0
Little Valley,	A. L. Stratton,		150	55	30	0	12	30	0	0	0	0	72	4,025	1,200	'51	10,000	0	1,375
Lockport, 1st,	Rev. W. A. Babbitt,	h	289	60	110	0	0	148	58	35	0	22	373		1,800	'57	*25,000	1,000	0
„ East av.,	Dea. Dinwoodie McKee,	h	290	45	70	0	35	104	50	5	0	150	414	3,000	1,600	'91	*30,000	1,800	0
Lysander,	H. H. Merritt,		130	0	36	4	6	59	12	9	0	3	129	1,594	800	'72	9,000	0	0
Madrid,	Rev. H. D. Smith,	h	135	25	70	0	0	30	0	7	0	15	122	1,050	750	'89	8,000	0	0
Maine,	Dea. George E. Norton,	h	68	0	0	0	4	4	6	5	0	15	34	1,500	500	'40	3,500	1,700	0
Mannsville,	B. N. Bailey,		35	0											520	'55	4,000	200	0
Massena,	G. W. Ball,	h	140	60	75	5	0	0	0	5	0	0	85	1,565	1,000	'43	8,500	500	0
Middletown, 1st,	R. H. Mapes,		180	82	84	0	0	154	0	0	0	52	290	4,752		'72	82,000	0	3,800
„ North st.,	E. E. Oliver,		212	68	4	0	33	10	6	0	4	28	85	1,400	1,150	'89	12,000	0	0
Millville,																			
Moira,																			
Moravia,	John D. Bigelow,		137	40	15	0	0	27	29	4	0	82	157	1,500	900	'23	15,000	0	0

* No parsonage.

CHURCHES		CLERKS	MINISTERS			MEMBERS				ADMITTED			REMOVED				BAPT.		
City or Town	Org.	Name	Name	Ord.	C'd	Ma.	Fe.	To.	Ab.	C.	L.	To.	Di.	L.	R.	To.	Ad.	Inf.	Fam.
Moriah,	1808					10	15	25	5										15
Morristown, **Hammond**	1850	Dea. James More,	John M. Jones,	'98	'08	27	51	78	5	5	1	6	1	14	0	15	1	3	71
Morrisville,	1805	Miss Julia B. Webber,	William A. Aiken,	'03	'03	34	77	111	28	1	1	2	0	3	1	4	1	0	78
Mount Sinai, **Millerplace,**	1789	Samuel H. Miller,	L. F. R. Berry,	'04	'07	41	85	126	22	6	8	14	1	2	0	3	3	0	145
Mount Vernon, 1st,	1892	R. S. Jewett,	Herbert Chandler Ide, *i.*	'07	'07	81	123	204	69	4	6	10	0	5	0	5	0	7	225
,, ,, Heights,	1896	George C. DeWilde,	Charles R. Seymour, *i.*	'74	'07	26	55	81	11	12	18	30	1	4	0	5	1	4	125
Munnsville,	1818	Miss Mary C. Gaston,	J. Spencer Mitchell,	'88	'05	26	54	80	23	0	0	0	0	5	0	5	0	0	110
Napoli,	1821					15	19	34	4										35
Nelson, **Erieville,**	1850					48	80	128	4										50
Newark Valley,	1803	F. A. Pritchard,	Jesse B. Felt,	'92	'07	86	152	238	43	7	13	20	4	6	9	19	6	0	120
Newburgh,	1889	Sandford E. Huddleson,	Ernest F. Neilson, *i.*	'96	'96	126	229	355	30	25	3	28	6	9	0	15	9	11	298
New Haven,	1817	Mrs. M. R. Lyon,[a]				17	57	74	28	0	0	0	2	0	0	2	0	0	95
New Lebanon,	1772	Will S. Potter,	Gilbert H. Bacheler,	'99	'07	23	72	95	15	7	6	13	0	3	8	11	0	1	91
New Rochelle, *Swed.*,	1897					13	35	48		5									11
New Village, **Lake Grove,**	1815	Dea. James B. Gould,	Charles Brown,	'77	'01	20	32	52	11	1	0	1	5	0	0	5	0	1	32
New York, *Welsh*,	1825																		
,, B'way Tabernacle,	1840	Mortimer E. Joiner,	Charles E. Jefferson, *i.*	'87	'98	420	644	1064	206	19	96	115	14	37	16	67	2	5	
,, Forest av.,	1851	Edward W. North,	Adam McD. Reoch, *i.*	'91	'98	73	184	257	27	20	9	29	3	3	11	17	5	0	200
,, Camp Memorial,	1859	W. E. Schmidling,	William James,	'65	'01	24	28	52	0	0	0	0	0	2	0	2	0	0	
,, Pilgrim,	1862	Howard M. Pendleton,	Samuel H. Virgin, *i. cm.*	'68	'71	191	392	583	180	34	7	41	7	6	0	13	0	11	
			Frederick Lynch, *i.*	'99	'04														
,, Bethany,	1877	Miss Louise Fischer,	[Willard F. Ottarson, *M.E.*],	01	'07	91	169	260	22	4	7	11	3	6	0	9	0	21	400
,, Trinity,	1886	Charles P. Hallock,	William Milton Hess, *i.*	'01	'07	66	137	203	31	30	14	44	0	13	0	13	5	2	70
,, North,	1890	James Lindsay,	William H. Kephart, *i.* ‡	'90	'96	207	433	640	90	111	15	126	8	25	88	121	8	75	500
,, Bedford park,	1890	Ludwig Jaeger,	Albert Terry Tamblyn, *i.*	'06	'07	64	103	167	20	15	17	32	0	2	0	2	2	9	150
,, Christ Ch., Mt. Hope,	1892	Richard Horstmann,	Henry M. Brown, *i.*	'94	'94	57	78	135	14	4	0	4	1	7	0	8	1	6	80
,, Manhattan,	1896	Warren C. French,	Henry A. Stimson, *i.*	'70	'96	125	202	327		11	48	59	2	15	32	49			
,, *Armenian*, Evang'l,	1896	M. M. Chamalian,	Manasseh G. Papazian,	'90	'08	78	76	154	58	2	7	9	1	10	0	11	0	1	90
,, Immanuel, *Swed.*,	1900	A. G. Anderson,	Lambert T. Lindholm,	'98	'08	40	90	130		11	2	13	1	20	4	25	0	0	25
,, *Finnish*, Evangelical,	1902					3	18	21	4										7
,, Claremont park,	1903	H. S. Newman,	John C. Whiting, *i.*	'03	'02	43	78	121	19	8	7	15	0	12	1	13	2	6	200
,, Longwood,	1905	Frank A. Hooker,	John W. Roberts, *i.*	'03	'05	21	27	48	11	3	3	6	0	2	0	2	0	1	70
New York Mills,	1847	John Parry,	Richard Hughes,	'88	'01	67	68	135		1	11	12	2	3	0	5	0	5	54
Niagara Falls,	1855	Henry B. Eshelman,	Franklin J. Estabrook, *i.*	'92	'04	66	168	234	44	11	4	15	0	6	1	7	3	3	200
Norfolk,	1817	Mrs. Chas. H. Judson,	Louis H. Johnston,	'05	'08	6	21	27	6	1	0	1	0	1	0	1	1	9	25
North Collins,	1817	Mrs. Grace M. Blasdell,	William H. Seyfert,	'07	'08	26	57	83	14	1	2	3	1	5	0	6	0	4	62
North Evans.	1834	Miss Grace M. Frary,	Albert L. Messinger,	'93	'05	10	42	52	17	0	2	2	3	0	0	3	0	3	91
Northfield, **Walton, R. D. 3,**	'16	Dea. Arthur L. White,	William C. Davies,	'93	'06	43	56	99	32	1	6	7	1	3	0	4	0	2	50
North Guilford,[b]	1843	Mrs. B. B. Hoag,	Theodore W. Harris,	'88	'03	10	15	25	8	3	0	3	4	0	0	4	3	0	20
North Java,	1847	Mrs. Frances D. Tuttle,	John R. Richards,	'78	'07	9	17	26	12	1	0	1	0	0	0	0	0	0	20
North Pitcher,	1827	Mrs. Samuel Taylor,	[No services for 13 months.]			5	19	24	3	0	0	0	0	0	0	0	0	0	25

[a] Demster P. O. [b] Norwich, R. D. 1. ‡ John W. Reid, *asst. p.*

CHURCHES	SUNDAY SCHOOL		Y.P.S.	BENEFICENCE									Home Exp.	SALARIES, VALUES, ETC.				
Place	Superintendent	Mem.	Mem.	Foreign Miss.	Ed'n	Ch. Bdg	Home Miss.	A.M.A.	S.S.	Min. Aid	Other	Total		Salary, etc.	Ch. Erec.	Value of Ch. Prop.	Inv. Funds	Amt. of Debt
				$	$	$	$	$	$	$	$	$	$	$		$	$	$
Moriah,																		
Morristown,	Luther J. Tilton,	70	55	11	0	8	60	10	0	0	0	89		500	'52	4,000	2,946	0
Morrisville,	Brownell Tompkins, h	122	32	55	3	3	37	0	5	5	15	123	1,360	900	'17	*7,200	500	0
Mount Sinai,	Melville S. Warner,	70	81	102	0	10	45	10	19	14	46	246	1,000	650	'07	6,000	2,500	0
Mt. Vernon, 1st,	Charles H. Stecker, h	249	0	24	34	5	8	6	0	148	238	463	6,867	2,000		*13,500	0	8,500
,, ,, H'ts,	Emil Reinl,	190	15	15	0	25	30	12	13	0	23	118	1,941	1,400	'97	*6,000	0	0
Munnsville,	Prof. B. G. Brennan,	100	30	6	0	0	4	4	0	3	15	32	1,175	720	'33	5,000	900	0
Napoli,																		
Nelson,																		
Newark Valley,	Floyd Pritchard, h	198	40	55	2	5	38	18	9	0	17	144	1,710	900	'69	16,000	1,200	950
Newburgh,	Frank J. Wright,	277	50	42	0	0	48	0	0	0	50	140	2,143	1,200	'90	12,000	0	0
New Haven,	Charles H. Nichols,	112	29	28	0	0	41	8	0	0	0	77	534		'24	20,000	280	0
New Lebanon,	W. H. Harrison,	112	48	30	4	6	12	14	11	13	22	112	1,327	1,000	1785	10,000	12,000	0
New Rochelle,																		
New Village,	James B. Gould,	40	0	11	0	0	23	0	12	0	11	57	730	500	'17	3,500	530	0
New York, W.,																		
,, B'way Tab.,	Daniel C. Turner, h	610	116	3,293	198	863	12,938	1059	498	1,038	3,462	23,349	40,152	10,000	1902	*900000	0	0
,, Forest av.,	J. W. Everett,	290	30	60	0	0	65	0	0	0	0	125	3,000	1,700	'92	*35,000		10,000
,, Camp Mem.,	J. H. Meyerholz, h	179	60	75	0	10	0	15	0	0	0	100	900			*50.000		
,, Pilgrim,	Fred L. Stearns,	125	0	136	0	75	55	20	0	0	89	375	8,000	3,500	'82	*150000	0	30,000
,, Bethany,	Chas. E. Manierre (acting), h	565	94	44	0	10	31	45	10	0	141	281	6,500	2,000	'77	*50,000	0	0
,, Trinity,	Charles P. Hallock,	160	20	55	0	0	81	10	10	10	0	166	3,000	1,400	'86	35,000	1,200	0
,, North,	Thomas J. Rush, h	796	50	120	0	67	0	0	0	0	150	337	8,176	2,500	1904	100,000		
,, Bedford pk.,	Walter S. Kupfer, h	209	41	46	0	11	21	6	0	17	283	384	6,250	2,250	'92	43,000	0	16,000
,, Mt. Hope,	Rev. Thomas C. Miller,	250	50	102	0	42	59	7	6	5	75	296	4,376	1,500	1909	*30,000	0	9,000
,, Manhattan,	Rev. Archibald L. Love,	137		333	0	256	212	74	43	115	12	1,045	11,784		1902	*300000		
,, *Armenian*,				64	6	8	0	6	6	5	1,320	1,415	2,438	2,000				
,, Immanuel,	John Kullberg, m	200	57	0	0	5	0	0	0	0	12	17	3,832	960	1905	*30,000	0	14,325
,, *Finnish*,																		
,, Cla'm'nt pk.,	Willis L. Goldsmith, h	125		0	0	0	0	0	0	0	0	0		1,500	1903	*12,000	0	5,400
,, Longwood,	Hugh R. Westwood,	104	0	0	0	0	15	0	0	0	0	15	780	1,200	1905	*3,000	0	0
New York Mills,	Robert Jones,	110	45	20	0	0	5	0	0	0	25	50	600		'47	3,000	2,000	0
Niagara Falls,	Edgar E. Wille, m	294	95	47	4	22	89	15	0	18	84	279	3,192	1,500	'55	30,000	0	2,000
Norfolk,	Mrs. Thomas Marriott,	50	0	2	0	5	5	0	5	4	25	46	290	250	'91	3,500	0	400
North Collins,	Harvey Gressman, h	80	32	0	0	0	17	5	4	3	0	29	700	600	'40	3,200	0	0
North Evans,	Mrs. Berton Fales,	83	28	3	0	0	12	0	0	0	0	15	576	260	'62	3,000	0	0
Northfield,	Arthur L. White,	100	30	47	0	8	19	24	6	0	84	188	783	555	'66	4,000	0	0
North Guilford,	Lewis G. Aldrich,	40	0	15	0	0	0	0	0	0	0	15	100	90	'40	1,600	0	0
North Java,	[No. S. S. maintained.]			0	0	0	8	0	0	0	0	8	160	150	'47	1,200	500	0
North Pitcher,	[No S. S. for 13 months.]														'97	2,400	0	0

* No parsonage.

CHURCHES		CLERKS	MINISTERS			MEMBERS				ADMITTED			REMOVED				BAPT.		
City or Town	Org.	Name	Name	Ord.	C'd	Ma.	Fe.	To.	Ab.	C.	L.	To.	Di.	L.	R.	To.	Ad.	Inf.	Fam.
Norwich,	1814	Louis M. Donaldson,	Paul Riley Allen,	'02	'07	142	298	440	85	1	11	12	4	9	0	13	0	6	250
Norwood,	1858	Miss Lucia M. Yale,	Louis H. Johnston,	'05	'08	47	119	166	45	12	4	16	1	3	0	4	8	3	75
Nyack,	1901	Miss Annie L. Waldron,	Mihran T. Kalaidjian,	'05	'08	17	44	61	7	0	0	0	0	0	0	0	0	0	88
Ogdensburg,	1882	S. W. Leonard,	Andrew M. Wight, *i.*	'97	'97	110	283	393	35	4	2	6	4	1	0	5	8	15	250
Ontario,	1890	Miss Estelle Fewster,	Martin L. Dalton,	'80	'05	27	69	96	11	13	3	16	1	3	1	5	10	0	100
Oramel,	1842																		
Orient,	1735	William Y. Terry,				64	85	149	20	3	0	3	3	1	0	4	3	0	68
Oriskany Falls,	1833	Mrs. Charles Walter,	George Lusty,	'88	'08	4	31	35	1	0	3	3	0	3	0	3	0	0	30
Orwell,	1858	L. H. Beadle,	Thomas T. Davies,	'87	'93	30	54	84	1	0	0	0	0	0	0	0	0	0	39
Osceola,	1853	Miss Mary L. Cowles,	Hohannes B. Garabedian,	'88	'08	12	45	57	15	3	6	9	1	0	0	1	2	6	35
Oswego,	1857	M. A. Switzer,	William F. Kettle,	'85	'06	103	235	338	35	2	0	2	5	2	0	7	1	10	160
Oswego Falls, **Fulton,**	1882	William Russell,	Charles Olmstead,	'83	'07	60	154	214	9	20	12	32	2	5	0	7	10	5	225
Otto,	1828					10	31	41	7										30
Owego,	1850	H. G. Foster,	Chas. M. Bartholomew,	'77	'94	68	170	238	22	5	2	7	7	8	0	15	1	3	145
Oxford,	1790	John W. Thorp, M.D.,	Theodore W. Harris,	'88	'03	66	127	193	42	3	11	14	5	1	0	6	1	0	90
Paris,	1791	Miss Clara J. Head,	Fred L. Luce,	'87	'06	32	40	72	15	5	6	11	1	3	0	4	1	2	31
Parishville, Union,	1823	Mrs. C. M. Coats,	[Theo. Wells, *M. E.*]	'07	'07	38	72	110	18	2	0	2	2	2	0	4	2	2	75
Patchogue,	1793	Howard S. Conklin,	Sherman W. Haven,	'98	'02	148	273	421	30	27	6	33	5	5	0	10	9	14	300
Pelham,	1888	George Glover,	Wayland Spaulding,	'84	'04	25	33	58	1	2	6	8	1	7	0	8	0	11	40
Perry Center,	1814	Mrs. Jennie Newcomb,	Fred A. Kimberley,	'95	'02	67	124	191	22	5	0	5	1	3	0	4	0	1	108
Philadelphia,	1868	A. W. Danforth,				18	67	85	12	0	0	0	0	0	0	0			150
Phœnix,	1837	Samuel C. Murphy,	[Arthur Chas. Watkins, *Pres.*]	'95	'08	63	119	182		2	5	7	2	15	1	18	1	2	146
Pitcher,	1805	Wm. R. Chandler,				16	32	48		0	0	0	0	0	0	0			30
Plainfield, Shiloh, **P. Center,**	'61	John C. Griffiths,	Isaac T. Williams,	'06	'06	37	48	85		3	6	9	2	2	0	4	0	0	34
Port Chester,	1887	Clarence Taylor,	Hay Watson Smith,	'01	'05	52	107	159	34	16	3	19	1	2	0	3	4	0	100
Portland,	1833	Mrs. Louise B. Swetland,	Robert B. Skillings,	'91	'94	19	31	50	10	7	2	9	1	0	0	1	4	0	30
Port Leyden,	1854	George M. B. Williams,	William C. Falconer,	'08	'08	35	80	115	20	0	0	0	2	1	0	3	0	2	75
Poughkeepsie,	1837	Dea. Guilford Dudley,	John Simpson Penman, *i.*	'87	'05	182	313	495		1	8	9	7	9	0	16	1	1	200
Prattham, **Union Sq., R. D.,**	'88					3	5	8											
Prospect,	1860	James Fitzwilliams,	Edmund F. Blackmer,	'05	'09	20	38	58	18	0	1	1	1	2	6	9	0	0	30
Pulaski,	1807	N. B. Smith,	Harry A. Lawrence,	'92	'08	38	124	162	19	2	3	5	4	1	0	5	1	0	97
Randolph,	1836	Mrs. James G. Johnson,	Levi Rees,	'83	'07	26	57	83	14	9	3	12	1	2	0	3	0	2	100
Reed Corners,[a]	1843	Mrs. W. H. Pillon,	[John McCall, *Pres.*]	'73	'04	11	29	40	2	0	0	0	0	0	0	0	0	0	17
Remsen,	1840	Norman Prichard,				18	31	49	6	0	0	0	3	0	0	3	0	0	20
Rensselaer,	1879	W. W. MacFarland,				59	151	210	20	13	3	16	1	5	10	16	6	4	200
Rensselaer Falls,	1845	Mrs. J. J. Whiteford,	Theodore L. Leverett,	'92	'04	35	77	112	18	5	2	7	4	0	0	4	1	0	70
Richford,	1823	Mrs. Jennie Y. Westcott,	Henry A. Ottman,	'69	'04	36	63	99	0	0	0	0	6	5	22	33	0	0	50
Richmond Hill, Union,	1886	Frank H. Woodruff,	George A. Liggett, *i.*		'00	89	175	264	47	17	15	32	3	14	0	17	3	5	200
Richville, 1st,	1828	Charles Williams,				20	32	52	10	0	0	0	0	0	0	0			40
" *Welsh,*	1858	O. J. Jones,				16	23	39	1	0	0	0	0	0	0	0			15

[a] Canandaigua, R. D.

CHURCHES	SUNDAY SCHOOL		V.P.S.	BENEFICENCE									Home Exp.	SALARIES, VALUES, ETC.				
Place	Superintendent	Mem.	Mem.	Foreign Miss.	Ed'n	Ch. Bdg	Home Miss.	A. M. A.	S. S.	Min. Aid	Other	Total		Salary, etc.	Ch. Erec.	Value of Ch. Prop.	Inv. Funds	Amt. of Debt
Norwich,	Merton E. Gray,	200	40	$51	$2	$2	$169	$2	$2	$8	$123	$359	$3,800	$1,500	'62	$40,000	$0	$0
Norwood,	H. M. Kinsman,	130	80	30	0	0	23	103	10	10	25	201	12,000		1907	15,000	250	2,500
Nyack,	Arthur N. Wood, h	155	42	2	0	0	19	0	0	0	10	31	1,135	650	'76	*4,000	0	1,100
Ogdensburg,	Albert G. Miller,	250	75	41	0	16	82	0	10	0	200	349	2,528	1,300	'82	17,000	0	2,000
Ontario,	John Van Ingen, h	130	0	6	0	0	17	2	4	10	22	61	1,115	600	'65	5,000	0	0
Oramel,																		
Orient,	Harry H. Terry, h	173	60	81	0	17	49	18	0	22	30	217	1,530	1,000	'34	15,000	6,000	100
Oriskany Falls,	Charles L. King,	49	0	0	0	0	3	0	0	0	0	3	515	425	'33	*3,000	0	0
Orwell,	Mrs. L. C. Samson, h	100	25	0	0	0	30	0	0	0	0	30	200	400	'81	3,500	0	0
Osceola,	Nelson Limebeck,	65	35	4	3	2	10	0	8	0	5	32	450	600	'67	1,500	0	0
Oswego,	Prof. Chas. S. Sheldon, h	228	25	147	22	8	147	66	14	0	55	459	3,649	1,700	'59	43,500	0	0
Oswego Falls,	Elmer W. Coe, h	300	61	62	6	9	66	23	4	7	45	222	1,476	1,000	'82	*17,500	0	0
Otto,																		
Owego,	J. M. Hastings,	69	43	40	4	4	45	8	9	4	40	154	1,781	1,100	'78	12,500	3,750	0
Oxford,	Jared C. Estelow,	118	27	185	5	10	73	35	20	10	10	348	1,605	1,000	'23	15,000	14,400	0
Paris,	Miss J. C. Jones,	85	23	23	3	5	6	8	9	0	12	66	1,140	550	'57	3,750	500	0
Parishville,	Thomas Tucker,	128	70	2	2	2	3	2	2	2	0	15	800	600		3,500		0
Patchogue,	Rev. S. W. Haven, h	433	135	149	11	12	134	23	20	6	222	577	5,658	1,600	'92	*55,000	0	9,400
Pelham,	John B. Clegg,	87	0	6	3	7	3	3	11	4	27	64	980	572	'80	*5,000	0	0
Perry Center,	M. H. Butler, h	211	52	314	5	5	298	6	34	10	227	899	1,422	800	'28	8,500	2,242	0
Philadelphia,																		
Phœnix,	Charles E. Candee,	186	62	73	2	1	16	82	0	0	0	174	1,707	950	'77	15,000	0	0
Pitcher,																		
Plainfield,	Francis V. Griffiths,	72	20	5	0	0	5	0	3	0	0	13	1,200	500	'70	4,000	0	100
Port Chester,	John T. Fiske,	75	0	4	0	4	5	18	0	13	0	44	3,000	1,500	'88	24,500	0	0
Portland,	Irving A. Wilcox,	80	26	0	0	0	10	3	0	6	0	19	839	600	'41	*5,800	800	0
Port Leyden,	Mrs. J. H. Williams, jr., h	138	40	11	0	0	0	0	0	0	0	11	900	750	'54	*3,750	400	0
Poughkeepsie,	Rev. John S. Penman,	143	42	493	7	45	119	114	13	16	744	1,551	5,213	2,250	'60	40,000	500	0
Prattham,																		
Prospect,	Louis V. Owens,	77	0	0	0	8	5	0	0	0	0	13	550	416	'56	2,500	0	0
Pulaski,	Norman E. Woods, h	199	35	30	0	0	14	31	23	15	45	158	1,275	900	'68	16,000	0	0
Randolph,	Mrs. Cary B. Rogers,	110	0	13	0	0	0	12	7	0	17	49	1,405	800	'85	14,000	1,200	0
Reed Corners,	George Mumby,	48	0	0	0	0	0	3	5	0	0	8	240	250	1904	4,500	0	0
Remsen,	Norman Prichard,	40	0	0	0	0	4	0	0	0	0	4	400	250	'40	2,000	103	0
Rensselaer,	Thomas McNeil,	210	43	14	0	0	10	0	25	0	0	49	4,935	1,000	'79	*15,000	0	5,000
Rensselaer Falls,	H. A. Sunderland, h	116	28	22	3	7	21	7	3	1	2	66	1,020	550	'48	6,000	0	0
Richford,	Rev. H. A. Ottman, hm	174	21	3	0	0	11	3	1	0	0	18	715	600	'54	3,000	0	0
Richmond Hill,	J. Frank Birdsell, h	411	75	280	18	91	49	120	29	30	226	843	3,875	1,200	1900	42,000	.	9,950
Richville, 1st,																		
,, *Welsh*,																		

* No parsonage.

CHURCHES		CLERKS	MINISTERS			MEMBERS				ADMITTED			REMOVED				BAPT.		
City or Town	Org.	Name	Name	Ord.	C'd	Ma.	Fe.	To.	Ab.	C.	L.	To.	Di.	L.	R.	To.	Ad.	Inf.	Fam.
Riga, **Bergen P. O.**,	1809	Chas. F. Apthorp,	[E. M. Kelley, *M. E.*]		'07	21	29	50	4	0	0	0	2	0	0	2	1	0	35
Riverhead, 1st,	1834	Frank W. Woodhull,	Willard P. Harmon,	'94	'07	61	141	202	30	0	4	4	3	2	0	5	0	4	140
,, Sound av.,	1829	Leslie L. Terry,	Wells Hubert Fitch,	'99	'04	94	124	218	27	3	1	4	1	1	0	2	0	1	86
Rochester, South,	1886	F. C. Robinson,	Harold S. Capron,	'03	'06	118	221	339	12	3	17	20	2	3	0	5	1	8	175
Rockaway Beach, **Oceanus**,	'86	Miss Cora F. Sprague,	John C. Green, *i.*	'97	'96	14	62	76	14	0	4	4	0	5	0	5	0	3	125
Rodman,	1805	W. E. Sill,	Edward C. Haynes, *i.*	'82	'08	29	72	101	10	0	2	2	3	4	0	7	0	0	60
Roland, **W. Seneca**,	1903					18	50	68	13										40
Rome,	1851																		
Roscoe,	1891	Miss Jennie L. Sipple,	John W. Keeler,	'85	'05	28	63	91	0	1	1	2	1	0	0	1	0	6	100
Rushville,	1802	Dea. Orlin E. Blodgett,	Robert Lee Smith,	'07	'09	26	76	102	24	0	3	3	3	4	5	12	0	3	60
Rutland,	1808	Frank Underwood,[a]	Henry W. Robinson,	'01	'01	12	37	49	8	1	0	1	2	0	0	2	1	3	50
Salamanca,	1875	Miss Cora M. Messinger,	Benson N. Wyman,	'91	'05	81	228	309	18	0	11	11	4	8	1	13	0	7	200
Sandy Creek,	1817	Benjamin D. Jones,	Thomas T. Davies,	'87	'93	15	57	72	18	1	3	4	1	0	0	1	1	0	37
Saratoga Springs,	1880	Rev. Geo. A. Beckwith,	J. Howard Gaylord,	'99	'08	43	116	159	42	0	8	8	3	5	10	18	0	0	110
Saugerties,	1853	Benjamin M. Coon,				52	121	173	21	3	13	16	3	4	13	20	0	5	80
Savannah,	1897	Mrs. Edson Wood,	Henry A. Pearce,	'06	'06	29	89	118	17	10	12	22	0	1	0	1	8	0	100
Sayville,	1858	Robert Nunns,	Rufus P. Hibbard,	'68	'06	65	127	192	45	3	2	5	0	0	0	0	0	1	93
Schenectady, 1st,	1876	Joseph H. Martin,	George F. Prentiss,	'87	'07	103	170	273	10	7	21	28	3	6	0	9	2	14	250
,, Pilgrim,	1904	Frank W. Crandall,	Judson Lewis Cross,	'04	'08	55	73	128	21	19	23	42	2	4	3	9	8	1	180
Schroon Lake,	1829					9	26	35	12										30
Seneca Falls,	1869	Charles Collis,	Joshua C. Luke,	'99	'08	73	146	219	41	0	4	4	5	5	4	14	0	3	123
Sherburne,	1794	William Little, M.D.,	William A. Trow, *i.*	'92	'94	82	145	227	60	2	3	5	3	8	0	11	2	2	100
Sidney,	1808	Milton C. Johnston,	[Orville T. Fletcher, *Pres.*]	'96	'08	124	285	409	80	3	5	8	0	11	0	11	2	2	225
Siloam, **Farmersville**,	1856	Miss Katherine E. Jones,				9	11	20	3	2	0	2	0	1	0	1	1	1	10
Sinclairville,	1842	Mrs. Acte B. Johnston,	[No regular services for 4 yrs.]			14	40	54	11	0	0	0	0	0	0	0	0	0	40
Smyrna,	1824	Miss Sarah R. Northup,				44	63	107	30	0	0	0	0	4	0	4	0	1	100
South Granville,	1790	George W. Lee,	W. Tanner Hughes,	'81	'08	29	60	89	43	0	0	0	0	0	0	0	0	0	33
South Hartford,	1805	James F. Smith,	Thomas L. Lewis,	'89	'07	59	81	140	30	6	3	9	1	0	0	1	5	0	60
Spencerport,	1850	Mrs. H. W. Garnsey,	Arthur Clements,	'05	'07	74	179	253	39	0	1	1	1	2	1	4	0	3	160
Spring Valley,	1896		William T. Boult,	'08	'08	39	62	101	16										77
Steuben,	1804	Irving Charles,[b]				4	20	24	2	0	0	0	2	0	0	2	0	0	12
Summer Hill,	1827	J. G. Allen,	Gilbert M. Hamilton,	'01	'07	20	51	71	15	2	0	2	1	1	0	2	0	0	40
Syracuse, Plymouth,	1853	Carl H. Bissell,	Edmund A. Burnham, *i.*	'00	'05	162	314	476	81	3	19	22	6	8	0	14	0	7	235
,, Danforth,	1884		Alfred E. Thistleton,	'01	'08	172	359	531											350
,, Good Will,	1885	Sebert T. Friedrich,	Edward D. Gaylord, *i.*	'02	'05	200	349	549	0	28	26	54	3	15	0	18	14	13	375
,, Geddes,	1886	Colin C. Mackenzie,				54	119	173	7	0	0	0	0	0	0	0			160
,, South av.,	1887	J. A. Blaikie,	Roscoe W. Vining, *i.*	'00	'07	41	96	137	7	1	0	1	1	9	4	14	1	1	125
,, Pilgrim,	1903	N. E. Thompson,	David W. Bull,	'77	'03	41	87	128		5	1	6	1	2	0	3	2	6	50
Tallman,	1874	James H. Osborne,	[Arthur H. Smith, *Lic.*]		'07	25	30	55	16	13	5	18	0	5	0	5	7	0	30
Ticonderoga,	1809	John Wiley,	William H. Mousley,	'95	'03	54	133	187	30	4	1	5	4	3	30	37	4	11	150

[a] **Burr's Mills P. O.**

[b] **Remsen P. O.**

CHURCHES	SUNDAY SCHOOL			Y.P.S.	BENEFICENCE									Home Exp.	SALARIES, VALUES, ETC.				
Place	Superintendent		Mem.	Mem.	Foreign Miss.	Ed'n	Ch. Bdg	Home Miss.	A.M. A.	S. S.	Min. Aid	Other	Total		Salary, etc.	Ch. Erec.	Value of Ch. Prop.	Inv. Funds	Amt. of Debt
Riga,	Clarence Reynolds,		100	38	$0	$0	$0	$0	$0	$0	$0	$15	$15	$350	$208	'23	$4,000	$1,200	$0
Riverhead, 1st,	George F. Stackpole,	h	185	57	179	12	18	137	26	29	32	31	464	2,100	1,200	'08	25,000	0	0
,, S.av.,	Horace J. Wells,		216	85	308	22	85	196	150	50	53	383	1,247	1,973	1,000	'04	25,000	578	0
Rochester, So.,	Charles H. Barker,	h	290	0	150	7	32	57	20	13	15	16	310	4,300	1,500	'89	*28,000	0	3,600
Rockaway Beach,	John Jamieson,		337	30	22	0	15	32	0	0	0	35	104	2,100	1,200	'89	16,500	0	2,200
Rodman,	W. E. Sill,	h	85	20	12	0	0	36	10	5	0	58	121	850	600	'25	3,000	4,000	0
Roland,																			
Rome,																			
Roscoe,	K. D. Albee,	h	154	38	12	0	8	19	0	11	0	0	50	845	750	'91	4,300	0	470
Rushville,	Clarence T. Louden,		170	49	0	0	0	6	0	9	0	0	15	1,136	750	'18	10,000	0	0
Rutland,	W. T. Hopkins,	h	146	45	46	0	1	34	29	9	4	36	159	743	700	'41	4,200	1,800	0
Salamanca,	W. H. Hazard,		230	42	59	0	9	36	0	17	0	0	121	2,786	1,000	'03	*15,000	550	3,950
Sandy Creek,	Frank Stone,		80	0	12	0	0	12	0	0	0	0	24	600	400	'32	4,000	0	0
Saratoga Springs,	W. E. Welton,	h	140	0	74	9	26	105	16	4	0	450	684	2,245	1,400	1900	*42,000	10,000	0
Saugerties,	Elmer E. E. Myer,		98	15	20	0	10	21	0	3	4	60	118	1,700	1,000	'53	20,000	0	0
Savannah,	Mrs. James G. Foster,	m	120	30	10	0	12	0	21	0	0	20	63	1,000	800	1900	7,500	0	575
Sayville,	Charles N. Aldrich,	h	217	26	62	22	21	76	36	0	10	12	239	2,059	1,000	'88	24,000	0	350
Schenectady, 1st,	Frank M. Seymour,		200	72	11	0	0	2	0	31	18	170	232	3,212	1,800	'80	47,000	0	8,000
,, Pilgrim,	George F. Hall,		140	28	12	0	0	8	0	0	0	2	22	1,320	1,000	1907	14,000	0	8,082
Schroon Lake,																			
Seneca Falls,	H. W. Knight,		119	25	15	0	10	5	16	0	0	13	59	1,600	1,000	'70	32,000	400	0
Sherburne,	Edson L. Whitney,		120	0	965	35	43	807	357	37	73	0	2,317	1,700	1,200	'83	15,000	0	0
Sidney,	R. E. Pudney,	h	249	135	84	0	0	88	0	11	0	75	258	2,500	1,000	'94	15,000	0	0
Siloam,	Thomas D. Charles,		47	35	0	0	0	18	0	2	0	1	21	135		'70	1,000	0	0
Sinclairville,	[No S. S. maintained.]		0	0	0	0	0	0	0	0	0	0	0	0	0	'42	2,500	300	0
Smyrna,	L. L. Ferris,		50	25	29	3	5	15	10	3	3	4	72	787	600	'26	4,000	321	0
South Granville,	W. I. Adams,		27	0	0	0	0	0	0	0	0	0	0	138		1790	3,200	0	0
South Hartford,	David McClarty,		85	60	75	0	0	0	15	0	0	0	90	900	600	'90	4,000	0	0
Spencerport,	N. H. Loomis,	h	192	56	29	0	22	47	15	11	10	100	234	1,670	1,000	'53	19,500	500	0
Spring Valley,																			
Steuben,	Mary H. Everett, M.D.,		15	0	9	0	0	8	0	0	0	0	17	120		'04	2,300	0	0
Summer Hill,	Humphrey Van Schaick,		110	28	15	3	8	16	15	38	0	0	95	700	700	'41	5,000	4,000	0
Syracuse, Plym.,	W. W. Waite, M.D.,		182	50	365	37	46	247	26	41	10	221	993	6,554	2,500	'58	*44,000	0	6,000
,, Danforth,																			
,, Good Will,	Charles F. Green,	h	551	60	191	93	130	132	148	46	10	120	870	5,141	1,900	'90	*35,000	0	3,750
,, Geddes,																			
,, South av.,	T. J. Dewing,		167	0	5	0	0	22	0	16	0	5	48	1,800	1,100	1908	20,500	0	13,500
,, Pilgrim,	N. C. Howell,		135	30	11	0	6	18	0	0	3	16	54	619	600	1909	12,000		7,500
Tallman,	T. W. Springsteen,		60	25	4	0	10	10	0	0	3	35	62	711	600	'77	4,500	0	100
Ticonderoga,	Mark Pfau,	h	178	0	31	0	12	73	0	0	0	0	116	1,975	1,250	'74	12,000		3,000

* No parsonage.

CHURCHES		CLERKS	MINISTERS				MEMBERS				ADMITTED			REMOVED				BAPT.		
City or Town	Org.	Name	Name	Ord.	C'd	Ma.	Fe.	To.	Ab.	C.	L.	To.	Di.	L.	R.	To.	Ad.	Inf.	Fam.
Troy,	1900	C. Howard Travell, M.D.,	William V. D. Strong, *i.*	'95	'08	34	48	82	15	0	5	5	0	7	2	9	0	0	65
Tuckahoe, Union,	1898	Richard Turner,				42	62	104	16										112
Ulster Park,	1897																		
Union Center,	1841	O. L. Ketchum,				15	20	35											40
Utica, Bethesda,	1802	Edward H. Jones,	Wm. Caradog Jones,	'83	'03	116	198	314	14	12	16	28	5	22	13	40	3	6	50
,, Plymouth,	1883	R. W. Surridge,	Alfred V. Bliss, *i.*	'98	'03	187	358	545	57	15	8	23	2	9	0	11	0	0	325
Volney, **Fulton, R. D.**,	1812	J. Henry Mace,	John Sharp,	'90	'08	27	38	65	16	0	2	2	1	1	0	2	0	0	40
Wadham's Mills,	1835	S. H. Hodgkins,	D. C. Kauffman,	'07	'07	27	41	68	26	1	2	3	0	1	0	1	1	2	35
Wading River,	1785	Miss Mary E. Miller,	[Chas. F. Record, *Lic.*]		'07	38	50	88	32	9	2	11	2	0	32	34			40
Walton,	1793	William T. Moore,	Granville W. Nims, *i.*	'77	'81	223	435	658	92	20	8	28	10	11	0	21	9	3	250
Wantagh, Memorial,	1889	John H. Davis,	Thos. S. Braithwaite, *i.*	'90	'99	24	51	75	3	0	0	0	0	0	0	0	2	9	85
Warsaw,	1840	Cornelius H. Bradley,	George H. Burgess,	'84	'04	163	316	479	32	21	4	25	8	9	0	17	13	8	298
Washington Mills, Messiah,	1890	W. H. Davies,	J. N. Latimer,	'89	'07	24	52	76	26	1	0	1	0	4	0	4	2	7	60
Watertown, Emmanuel,	1886	Nathan W. Fish,	Charles H. Dutton, *i.*	'90	'06	109	181	290	28	12	7	19	3	12	23	38	1	12	200
Waterville,	1852	John L. Jones,	O. Jones Roberts,	'07	'07	24	42	66	2	1	8	9	6	2	1	9	2	2	30
Watervliet, *Swedish*,	1897	Otto Nelson,	Axel Strandine,	'08	'07	12	28	40	3	8	0	8	0	1	2	3	0	3	12
Wellsville,	1856	Norman D. Otis,	Ward T. Sutherland,	'87	'03	80	168	248	45	6	2	8	3	5	0	8	1	0	165
West Bloomfield,	1799	Myron H. Shepard,				56	106	162	29	0	0	0	3	4	0	7	0	0	110
West Brook, Plymouth,	1857	F. B. Herrick,	William C. Davies,	'93	'07	11	15	26	0	0	0	0	1	0	0	1	0	0	20
West Groton, **Groton,**	1816	A. J. Conger,	John T. Griffith,	'85	'08	57	88	145	38	7	4	11	1	4	0	5	7	0	55
Westmoreland,	1792	J. A. MacDougall,	James H. McKee,	'85	'08	36	74	110	13	0	4	4	0	4	0	4	0	4	65
West Newark,	1853	C. R. Ackerman,				15	24	39	6	8	1	9	0	0	0	0	4	4	16
West Winfield, Immanuel,	1799	M. Arlington Spicer,	G. Edward McManiman,	'85	'08	70	118	188	30	6	1	7	3	3	2	8	5	0	110
White Plains and Vicinity,	1901	William S. Phillips,	William Dana Street, *i.* Arthur O. Prichard, *asso.*, Walter B. Dickinson, *asso.*,	'98 '03 '06	'01 '03 '06	203	297	500	30	32	43	75	3	17	0	20	11	25	300
Willsborough,	1832	Mrs. G. A. Rowley,	Charles W. Grupe,	'90	'05	14	45	59	10	4	0	4	3	0	0	3	3	0	40
Wilmington,	1834	Mrs. Fanny M. Bell,				18	25	43	11	0	0	0	0	0	4	4	0	0	40
Winthrop,	1880	Miss Florence W. Shaw,				15	37	52	5	0	0	0	0	0	0	0	0	0	40
Woodhaven,	1863	William Miller,	Richard H. Bosworth,	'82	'99	75	133	208	17	15	11	26	2	3	3	8	5	8	125
Woodville,	1836	Miss P. C. Wood,	E. Frazer Bell,	'07	'07	19	35	54	0	0	2	2	1	1	0	2	0	0	75

NAME OF STATE ORGANIZATION: THE CONGREGATIONAL ASSOCIATION OF NEW YORK.

NAMES OF CHURCHES ADDED: Brier Hill; Buffalo, Plymouth; Jamestown, Pilgrim Memorial.

NAME OF CHURCH CHANGED: New York, Mt. Hope, to Christ Church.

NAME OF CHURCH DROPPED: Madison (disbanded).

CHURCHES: *Supplied by*, — Pastors installed, 48; pastors, 156; licentiates, 6; supplies, 22; vacant, 74. Total, 306.

MINISTERS: Pastors installed, 49; pastors, 180. Total, 229. Without charge, 129. Total number of ministers, 358.

MEMBERSHIP: No. of males, 19,784; No. of females, 38,192. Total, 57,976. Absent, 6,776. *Additions*, — on confession, 2,299; by letter, 1,696. Total, 3,995. *Removals*, — death, 634; dismission, 1,298; revision, 757. Total 2,689.

BAPTISMS: Adults, 660; infants, 1,058.

FAMILIES: 34,908.

CHURCHES	SUNDAY SCHOOL			Y.P.S.	BENEFICENCE									Home Exp.	SALARIES, VALUES, ETC.					
Place	Superintendent		Mem.	Mem.	Foreign Miss.	Ed'n	Ch. Bdg.	Home Miss.	A.M. A.	S. S.	Min. Aid	Other	Total		Salary, etc.	Ch. Erec.	Value of Ch. Prop.	Inv. Funds	Amt. of Debt
					$	$	$	$	$	$	$	$	$	$	$		$	$	$
Troy,																			
Tuckahoe,																			
Ulster Park,																			
Union Center,																			
Utica, Bethesda,	M. B. Ap Davies,		170	47	30	0	0	10	10	0	0	0	50	1,800	1,200	'71	*24,000	0	1,500
„ Plymouth,	John W. Green,	h	418	0	69	10	0	95	21	8	0	93	296	6,726	1,800	1906	*50,000		17,000
Volney,	George A. Parker,		75	0	0	0	0	0	0	0	0	0	0	450	400	'33	2,500	200	0
Wadham's Mills,	S. H. Hodgkins,	h	99	60	5	0	5	5	0	0	7	0	22	700	600	'35	3,000	0	0
Wading River,	William L. Miller,	h	105	35	40	0	0	11	15	20	0	0	86		600	'37	15,000	0	300
Walton,	Harry C. McKenzie,	h	510	103	365	28	32	333	220	75	27	261	1,341	2,688	1,200	'40	15,000	602	0
Wantagh,	Rev. Thos. S. Braithwaite,		95	25	15	0	0	15	0	16	0	50	96	1,300	1,000	'89	10,000	0	0
Warsaw,	William A. Walker,		277	0	227	0	11	328	137	28	9	448	1,188	2,933	1,400	'67	30,000	1,500	0
Wash'gton Mills,	Rev. J. M. Latimer,		62	0	5	0	0	12	0	10	0	0	27	840	600	'90	4,000	0	0
Watertown,	William I. Thompson,		186	60	46	2	103	81	0	0	3	0	235	1,928	1,200	'86	5,500	0	600
Waterville,	John L. Jones,		52	0	0	0	0	0	0	0	0	0	0			'51	2,500	0	0
Watervliet,	Otto Nelson,		16	0	49	0	88	0	0	0	0	302	439	457	330	1907	*5,000		320
Wellsville,	Norman D. Otis,	h	167	28	167	0	0	330	94	12	28	79	710	2,236	1,200	'72	20,000	1,100	0
West Bloomfield,	Elon G. Shepard,	h	180	64	49	8	11	69	21	12	17	0	187	1,116	800	'75	17,500	3,000	0
West Brook,	Mrs. S. B. Armstrong,		30	22	0	0	0	3	0	0	0	0	3		160	'58	*2,000	1,000	0
West Groton,	N. S. Cobb,		106	0	32	4	0	22	12	0	0	0	70	870	600	'33	8,000	0	0
Westmoreland,	J. A. MacDougall,		51	0	57	3	6	16	16	6	3	35	112	861	550	1792	3,000	3,000	0
West Newark,	C. R. Ackerman,		61	0	0	0	0	5	0	0	0	0	5	310	200	'48	1,200	0	0
West Winfield,	Myron M. Crandall,	h	276	38	184	14	30	86	40	11	6	22	293	1,338	1,000	'76	18,500	200	0
	E. J. T. Vining,	h	706	96	1,604	0	29	807	50	73	71	315	2,949	11,338	†5,177	‡	26,050	0	11,200
White Plains,	Sam'l Woolverton,																		
	Geo. M. Brown,																		
Willsborough,	Rev. C. W. Grupe,	h	65	20	20	0	7	29	7	0	0	6	69	905	520	'33	5,000	1,000	500
Wilmington,	[No. S. S. maintained.]															'34	2,000	0	0
Winthrop,	Miss Rose Reeve,		75	40	0	0	0	0	0	0	0	0	0			'89	4,200	0	0
Woodhaven,	John Eckert,	h	331	99	38	0	12	12	3	8	16	30	119	2,542	1,200	'89	20,000	1,470	0
Woodville,	D. H. Laird,		100	45	10	0	13	25	24	4	7	0	83	775	600	'68	8,000	0	0

‡ Three church edifices — one built in '01, one in '04, and one in '05.

* No parsonage.

SUNDAY SCHOOLS: Members, 48,708.

YOUNG PEOPLE'S SOCIETIES: Societies, 171; members, 8,311.

CONTRIBUTIONS: No. of churches contributing, 235. Foreign Missions, $33,087; Education, $1,406; Church Building, $7,526; Home Missions, $43,950; American Missionary Association, $9,446; Sunday Schools, $2,999; Ministerial Aid, $3,138; Other, $98,421. Total, $199,973.

HOME EXPENSES: No. of churches reporting, 235; amount, $633,771.

INCREASE: Churches, 2; Members, 124; Value of Property, $37,159; Amount of Debt, $57,674.

DECREASE: Sunday School members, 1,651; Benevolence, $11,146; Home Expense, $2,584.

LEGACIES: Albany, $5,000; Bristol, $162; Brooklyn, United, $5,000; Churchville, $1,000; Deansboro, $1,000; Newburgh, $500; Portland, $300; Poughkeepsie, $500; Ticonderoga, $200. Total, $13,662.

For Fifth-Year Statistics see General Summaries.

NORTH CAROLINA.

The General Association of the Congregational Churches of: Organized May 26, 1879. Officers: Zachariah Simmons, moderator; W. D. Newkirk, statistical secretary and treasurer. Session of 1909: Charlotte, Sept. 22–26.

Churches		Clerks	Ministers			Members				Admitted			Removed				Bapt.		
City or Town	Org.	Name	Name	Ord.	C'd	Ma.	Fe.	To.	Ab.	C.	L.	To.	Di.	L.	R.	To.	Ad.	Inf.	Fam.
Ansonville,	1906																		
Ashboro,	1896	Mrs. Mertle Waddell,	Hines E. King,	'01	'08	7	13	20	0	0	0	0	0	0	3	3	0	0	17
Beaufort,	1871																		
Bethel,	1898	Mrs. Ruth N. Jenkins,	Abner Hill,	'82	'98	18	28	46	0	4	0	4	0	0	0	0	0	1	37
Broadway,	1895	J. A. Yarborrough,	Joseph C. Laster,		'08	3	3	6	0	0	0	0	0	0	0	0	0	0	10
Burlington,	1903	Jas. Bain,	B. H. Sanders,		'08	7	7	14	0	2	0	2	0	0	0	0	0	0	10
Cedar Creek,	1895	Philip Sikes,	Jas. G. Smith,	'02	'05	6	8	14	5	0	0	0	0	0	0	0	0	2	6
Candor,	1895	Florence Baldwin,	Julius W. Mallard,	'05	'08	5	11	16	0	0	0	0	0	0	0	0	0	0	6
Cedar Cliff,	1885	Fletcher Cobb,	Matthew N. McRae,	'06	'06	12	17	29	6	0	0	0	0	0	1	1	0	3	13
Carter's Mills,	1894	Neill Williams,	Joseph C. Laster,		'08	6	9	15	1	0	0	0	1	1	0	2	0	0	8
Charlotte,	1894	Jacob C. North,	Dallas J. Flynn,	'01	'08	47	147	194	30	3	3	6	4	1	0	5	8	5	54
Concord,	1904	Scott A. King,	John R. Mallard,	'02	'05	10	24	34	0	0	0	0	0	0	0	0	0	0	11
Dudley,	1870	Miss Susie A. Winn,	Reading B. Johns,	'66	'08	29	61	90	15	5	0	5	5	3	4	12	0	2	27
Dry Creek,	1885	Nathan F. Green,	Julius W. Mallard,	'05	'08	36	24	60	6	0	0	0	0	0	0	0	0	0	16
Exway,	1901	Benjamin F. Wooley,	Julius W. Mallard,	'05	'08	7	5	12	0	0	0	0	0	0	1	1	0	0	8
Fayetteville,	1899	C. C. McAlister,	Geo. H. Wilson,	'00	'08	16	16	32	0	3	2	5	0	0	46	46	0	0	14
Greensboro,	1897	G. B. W. Walker,	Manuel L. Baldwin,	'96	'03	19	29	48	7	0	1	1	0	1	4	5	0	0	16
Haywood,	1895	J. R. Gunter,	Henry W. Brown,	'01	'08	72	102	174	25	14	0	14	1	0	0	1	7	2	28
Haw Branch,	1903	M. P. Thompson,	Joseph C. Laster,		'03	6	6	12	0	3	1	4	5	1	1	7	3	0	12
High Point,	1890	Mrs. Elizabeth Gray,	Albert J. Tate,	'91	'98	19	23	42	14	0	0	0	0	1	4	5	0	0	14
Jamestown,	1906	Edward Lindsay,	Albert J. Tate,	'91	'06	3	2	5	2	0	0	0	0	0	4	4	0	0	4
King's Mountain,	1895	Miss Emma S. Strong,				8	12	20	3	0	0	0	0	0	12	12	0	0	25
Lewisville, **Dockery's Store**,	'00	John Baldwin,	Henry R. Walden,	'01	'01	13	18	31	4	5	0	5	0	0	2	2	0	0	14
Little's Mills,	1895	Wm. C. Parker,	Henry R. Walden,	'01	'08	28	32	60	10	5	0	5	0	0	0	0	6	0	26
Lockville,	1895	Ernest Douglas,	Henry W. Brown,	'01	'09	35	34	69	4	6	0	6	1	0	0	1	0	0	15
Lowell,	1894	C. B. Gingles,	John R. Mallard,	'02	'09	9	21	30	8	1	0	1	0	0	0	0	0	0	12
Lilesville,	1901	Jas A. Henry,	Henry R. Walden,	'01	'01	5	5	10	3	0	0	0	0	0	0	0	0	0	6
Long Branch, **Wade**,	1906	Miss Lula Antry,	Jas. G. Smith,	'02	'06	10	7	17	0	2	0	2	0	0	0	0	2	3	12
Malee,	1895																		
Mary's Grove,	1882		Matthew N. McRae,	'06	'06	32	42	74	18	7	0	7	0	0	0	0	7	0	17
McLeansville, 1st, **Sedalia**,	1871	Geo. W. Foust,	Jas. A. Jones,	'88	'04	30	50	80	10	0	0	0	2	2	4	8	0	0	30
,, 2d,	1883	Julius Fryar,	Jas. A. Jones,	'88	'04	11	13	24	3	0	0	0	1	0	0	1	0	0	12
Melville,	1885		Matthew N. McRae,	'06	'06	12	28	40	6	8	0	8	0	0	0	0	8	0	14
Mooresville,	1900	Miss Prince A. Goins,	Ward D. Newkirk,	'94	'03	6	11	17	4	0	0	0	1	0	0	1	0	0	13
Mt. Pleasant,	1900	Berry Heileg,	John R. Mallard,	'02	'05	10	16	26	1	0	0	0	0	0	1	1	0	1	9
Mt. Gilead,	1901	Miss Nora Breen,	Zachariah Simmons,	'85	'04	19	10	29	5	2	1	3	0	0	5	5	2	0	7
Pekin,	1881	Oscar Baldwin,	Zachariah Simmons,	'85	'08	32	35	67	7	3	3	6	0	0	4	4	3	0	16

CHURCHES	SUNDAY SCHOOL			BENEFICENCE										SALARIES, VALUES, ETC.				
Place	Superintendent	Members	Young People's Societies. Mem.	Foreign Missions	Education	Church Bldg.	Home Missions	Am. Miss. Association	Cong. S. S. and Pub. Soc.	Minister'l Aid	Other Charities	Total	Home Expenditure	Salary, etc.	Date Erection of Church	Value Church Property	Investment Funds	Amt. of Debt
				$	$	$	$	$	$	$	$	$	$	$		$	$	$
Ansonville,																		
Ashboro,	Dennis Carr,	35	0	0	0	0	0	2	2	0	4	8	60	100	1907	450	0	0
Beaufort,																		
Bethel,	Mrs. Annie Boyd,	196	27	1	0	1	1	3	1	1	36	44	45	390	'98	500	0	0
Broadway,		0	0	0	0	0	0	0	0	0	0	0	10	90		150	0	0
Burlington,	Joe Bain,	30	25	0	0	0	0	1	1	0	0	2	40	150	1903	400	0	0
Cedar Creek,	David Johnson,	30	0	0	0	0	0	1	0	2	0	3	35	425	'98	300	0	0
Candor,	J. B. Baldwin,	15	0	1	0	0	0	0	0	2	0	3	35	30	'95	425	0	0
Cedar Cliff,	Lacy Cobb,	0	0	0	0	0	0	2	0	1	0	3	40	35	'85	200	0	0
Carter's Mills,	Neill Williams,	20	0	0	0	0	0	1	1	0	0	2	0	95	'93	300	0	0
Charlotte,	Miss Mamy C. Springs,	110	0	0	0	0	0	0	0	0	58	58	838	780	1900	8,800	0	1,200
Concord,		42	23	0	0	0	3	3	0	0	0	6	95	75	1904	300	0	5
Dudley,	Miss Bessie B. Winn,	0	33	0	0	0	0	3	0	0	0	3	105	100		1,500	0	0
Dry Creek,	Columbus B. Green,	78	35	0	0	0	0	1	0	0	0	1	8	80	'93	750	0	196
Exway,	B. F. Wooley.	46	17	0	0	0	0	0	0	0	10	10	30	100	1906	350	0	150
Fayetteville,	H. M. Williams,	55	0	0	0	4	0	0	0	0	0	4	75	400		1,500	0	0
Greensboro,	M. L. Baldwin,	35	15	0	0	4	0	4	1	0	0	9	200	750	'97	1,200	0	15
Haywood,	Nathan Fauset,	79	30	0	0	0	0	0	20	0	0	20	250	150	'95	1,000	0	0
Haw Branch,	W. H. Currie,	35	20	1	0	0	0	0	2	0	0	3	98	105	1905	300	0	0
High Point,	Mrs. Elizabeth Gray,	65	25	0	0	0	0	7	4	0	0	11	125	90		1,000	0	0
Jamestown,		15	0	0	0	0	0	0	0	0	0	0	10	0		0	0	0
King's Mt.,	Miss L. S. Cathcart,	242	60	31	0	0	0	8	0	0	21	60	0	0		0	0	0
Lewisville,	Alex Tyson,	55	0	1	2	2	2	2	2	1	2	14	60	140	1900	1,000	0	0
Little's Mills,	John Patterson,	60	20	0	0	2	0	1	3	0	1	7	115	175	'95	750	0	0
Lockville,	Job Taylor,	47	0	0	0	0	0	0	0	0	0	0	150	80	1909	400	0	20
Lowell,	Milas Craig,	52	0	0	0	0	0	0	2	0	0	2	99	79	'94	650	0	0
Lilesville,	C. W. Long,	30	0	0	0	0	0	0	1	0	0	1	500	105	1908	800	0	0
Long Branch,	T. W. McKithan,	48	20	2	1	6	1	2	1	0	0	13	127	425		0	0	0
Malee,																		
Mary's Grove,	Mary Thompson,	53	53	0	0	0	0	2	0	0	2	4	110	100	'82		0	0
McLeansville, 1st,	Geo. W. Foust,	100	75	3	0	0	1	5	3	1	10	23	350	125	'72	2,000	0	0
,, 2d,	Walter L. Ashe,	30	15	0	0	0	0	2	2	0	0	4	10	25	'83	500	0	0
Melville,		35	35	0	0	0	0	2	0	0	0	2	54	50	'85	200	0	0
Mooresville,	W. C. Goins,	20	12	0	0	0	0	1	0	0	0	1	100	57	1900	900	0	0
Mt. Pleasant,	Joseph McLean,	41	10	0	0	1	0	2	3	0	0	6	110	75	1906	1,125	0	0
Mt. Gilead,	Preston Lasiter,	30	30	0	0	0	0	2	3	0	0	5	40	350	1904	700	0	0
Pekin,	Oscar Baldwin,	40	54	0	0	0	0	1	2	0	0	3	100	384	'82	500	0	0

CHURCHES		CLERKS	MINISTERS			MEMBERS				ADMITTED			REMOVED				BAPT.		
City or Town	Org.	Name	Name	Ord.	C'd	Ma.	Fe.	To.	Ab.	C.	L.	To.	Di.	L.	R.	To.	Ad.	Inf.	Fam.
Pittsboro,	1904	Ernest Nettles,	Henry W. Brown,	'01	'08	9	7	16	0	0	0	0	0	0	0	0	0	0	7
Pleasant Grove, **Vass,**	1901																		
Raleigh,	1874	Wedneslow Lytle,	Franklin B. Mallard,	'06	'06	27	55	82	3	4	0	4	0	0	13	13	0	0	27
Rankinsville, **Statesville,**	1900																		
Rockingham,	1906	Wm. Ledbetter,	Henry R. Walden,	'01	'01	9	8	17	2	1	0	1	0	0	0	0	0	1	7
Sanford,	1895	J. H. Palmer,	Jerry E. McNeill,	'78	'08	9	8	17	1	0	0	0	0	0	0	0	0	0	7
Salem, **Martha,**	1885	Mrs. Hattie Busket,	Hines E. King,	'01	'08	20	32	52	0	0	0	0	0	0	0	0	0	0	11
Shinnsville,	1900	A. D. Ramsey,	Ward D. Newkirk,	'94	'09	38	28	66	10	2	0	2	0	2	36	38	0	6	35
Southern Pines,*	1895	L. S. Johnson,	[E. Willis Souders, *Pres.*]	'68	'08	32	46	78	22	0	4	4	0	3	0	3	0	0	25
Statesville,	1899																		
Strieby,	1885	Author Hill,	Hines E. King,	'01	'08	16	35	51	0	0	0	0	3	0	0	3	0	0	16
Stewart Mission, **Raeford,**	1900																		
Tempting,	1895	Jas. W. Thompson,	Joseph C. Laster,		'05	45	50	95	43	1	0	1	1	0	9	10	0	0	40
Troy,	1881	Jas. E. Reid,	Orishatukeh Faduma,	'95	'95	53	72	125	3	6	3	9	0	0	3	3	12	3	101
Tryon,*	1891	Wm. E. Strong,	Edward A. Lathrop,	'95	'06	10	28	38	12	3	6	9	2	2	0	4	3	0	30
Union Grove,	1901	Miss Jane Milton,	Brontley H. Saunders,		'08	4	8	12	1	1	0	1	0	0	0	0	1	0	6
Vander,	1900	Wesley Braddy,	Jas. G. Smith,	'02	'05	22	42	64	0	10	0	10	0	0	2	2	10	5	23
Wilmington,	1870	Jas. Ready,	Wm. A. Clark,	'86	'05	32	68	100	0	6	0	6	3	4	21	28	1	4	50
Wardsworth,	1870	Wm. H. Foust,	Jas. A. Jones,	'88	'05	18	16	34	5	0	0	0	1	0	3	4	2	1	14

* Not associated.

NAME OF STATE ORGANIZATION: THE GENERAL ASSOCIATION OF THE CONGREGATIONAL CHURCHES OF NORTH CAROLINA.
NAME OF CHURCH CHANGED: Evans to Pittsboro.
NAMES OF CHURCHES DROPPED: McNat, Nalls.
CHURCHES: *Supplied by,* — Pastors, 47; supplies, 1; vacant, 8. Total, 56.

MINISTERS: Pastors, 21; supplying churches, 5. Total, 26. Without charge, 1. Total number of ministers, 27.
MEMBERSHIP: No. of males, 932; No. of females, 1,372. Total, 2,304. Absent, 299. *Additions,* — on confession, 107; by letter, 24. Total, 131. *Removals,* — death, 31; dismission, 21; revision, 183. Total, 235.

CHURCHES	SUNDAY SCHOOL		Y.P.S.	BENEFICENCE									Home Exp.	SALARIES, VALUES, ETC.				
Place	Superintendent	Mem.	Mem.	Foreign Miss.	Ed'n	Ch. Bdg	Home Miss.	A.M. A.	S. S.	Min. Aid	Other	Total		Salary, etc.	Ch. Erec.	Value of Ch. Prop.	Inv. Funds	Amt. of Debt
Pittsboro,	Robert Nettles,	25	0	$0	$0	$0	$0	$0	$0	$0	$0	$0	$40	$30		$350	$0	$0
Pleasant Grove,																		
Raleigh,	H. R. Burwell,	60	40	0	0	0	0	0	0	0	30	30	400	240	'74	3,200	0	459
Rankinsville,																		
Rockingham,	Wm. Ledbetter,	33	0	0	0	0	0	0	2	0	0	2	600	120	1908	800	0	0
Sanford,	Miss Lillie Monroe,	22	0	0	0	0	0	0	0	0	0	0	0	205	'96	600	0	0
Salem,	John Davis,	35	20	3	2	0	0	4	0	0	0	9	60	100	'85	800	0	0
Shinnsville,	R. H. Gray,	40	0	0	0	1	0	0	3	0	4	8	156	150	1903	600	0	0
Southern Pines,	J. H. Tilman,	75	35	110	40	0	101	59	17	20	7	354		1,000	'97	4,600	0	0
Statesville,																		
Strieby,	Birtis Smitherman,	50	50	0	0	0	0	2	0	0	0	2	90	100	'85	1,500	0	0
Stewart Mission,																		
Tempting,	Jas. W. Thompson,	30	25	0	0	0	0	0	0	0	2	2	95	90	1907	500	0	0
Troy,	R. A Dobbin,	175	150	5	0	0	0	5	0	0	5	15	200	600	'95	600	0	0
Tryon,	John Orr,	37	10	11	0	11	18	15	0	0	20	75	750	†1,000		12,000		
Union Grove,	Miss May Cobb,			0	0	0	0	0	0	0	0	0	0	25	1901	600	0	0
Vander,	Hilliard Moore,	65	34	2	12	4	3	3	2	2	0	28	160	425	1900	600	0	0
Wilmington,	R. D. Diew,	90	36	5	0	0	2	25	10	0	15	57	580	620		5,000	0	0
Wardsworth,	Stephen Dick,	40	17	1	0	0	0	4	3	0	5	13	181	42	'70	0	0	0

† Missionary aid to salary.

BAPTISMS: Adults, 75; infants, 39.
FAMILIES: 948.
SUNDAY SCHOOLS: Members, 2,546.
YOUNG PEOPLE'S SOCIETIES: Societies, 31; Members, 1,051.
CONTRIBUTIONS: No. of churches contributing, 43. Foreign Missions, $177; Education, $57; Church Building, $36; Home Missions, $132; American Missionary Association, $175; Sunday Schools, $91; Ministerial Aid, $30; Other, $232. Total, $930.
HOME EXPENSES: No. of churches reporting, 44; amount, $6,916.
INCREASE: Value of Property, $15,440.
DECREASE: Churches, 2; Members, 684; Sunday-School members, 278; Benevolence, $61; Home Expense, $4,964; Amount of Debt, $2,745.

For Fifth-Year Statistics see General Summaries.

NORTH DAKOTA.

General Congregational Association of: Organized 1883. Officers: A. D. Parker, Carrington, moderator; Rev. C. H. Phillips, Jamestown, statistical secretary and treasurer. Session of 1909: Carrington, Sept. 28–30.

Churches		Clerks	Ministers			Members				Admitted			Removed				Bapt.		
City or Town	Org.	Name	Name	Ord.	C'd	Ma.	Fe.	To.	Ab.	C.	L.	To.	Di.	L.	R.	To.	Ad.	Inf.	Fam.
Abercrombie,	1885	Don J. Clark,				1	6	7	2	0	0	0	0	2	10	12	0	0	20
Adams,	1905		Allison R. Betz,	'04	'09	1	4	5	0	0	0	0	0	0	2	2	0	0	7
Adler,	1898	Miss Minnie Lukins,[a]				12	12	24	11	6	0	6	0	0	1	1	5	0	12
Alfred,	1907	John Flaig,	Friedrich J. Wacker,	'08	'07	12	12	24	0	8	0	8	0	0	0	0	0	6	12
Ambrose,	1907	Miss W. Daugherty,				5	6	11	1	0	0	0	0	0	0	0	0	0	25
Amenia,	1886	H. T. Chaffee,	Noble W. Conkle,	'01	'03	18	19	37	8	0	0	0	0	7	0	7	0	1	40
Anamoose, Ebenezer,	1899	John Hildebrand,	Louis Ebertz,	'08	'08	22	22	44	0	6	0	6	0		2	2	0	6	22
" 1st,	1900		S. Abbie Chapin,	'06	'08	14	26	40	6	23	0	23	0	30	10	40	20	3	35
Aplin, Brush Creek,	1906	Herbert J. Roberts,[b]				9	6	15	0	5	0	5	0	0	0	0	0	0	7
" Emmaus,	1907	Jacob Weil,	Karl Lippenberger,	'08	'08	13	15	28	0	10	18	28	0	0	0	0	3	3	15
Argusville,	1890	Mrs. A. F. Erickson,	[F. A. Stever, *Lic.*]		'07		2	2	0	0	0	0	0	0	0	0	0	1	19
Ashley, Pilgrim,	1907	Jacob Grueneich,	Friedrich Berghoefer,	'08	'08	3	3	6	0	0	0	0	0	0	2	2	0	0	5
Barlow,	1901	Mrs. Anna Wiegman,	Charles M. Good,	'09	'08	17	21	38	7	0	3	3	0	2	0	2	0	2	55
Barrie,	1907	Vivian Morgan, Walcott,				6	11	17	0	6	2	8	0	1	0	1	4	3	20
Beach,	1905	Mrs. Jay L. Jordan,	Alexander Douglas,	'05	'06	15	32	47	2	29	7	36	0	0	0	0	13	0	200
Benedict,	1908	Mrs. Pearl Stantorf,	Francis C. Bliss,	'98	'08	5	9	14	0	1	13	14	0	0	0	0	0	1	30
Berthold,	1902	Charles Marsh,	Gilbert T. Holcombe,	'75	'09	17	33	50	6	5	3	8	1	1	0	2	3	0	18
Blue Grass, St. Markus,	1897	Louis Kroh,	Karl Lippenberger,	'08	'08	17	17	34	2	6	1	7	1	1	2	4	0	3	
Bordulac, Rose Hill,	1894	R. S. McIntyre,[c]	Simeon Bryant Welles,	'06	'08	23	24	47	0	6	5	11	0	6	10	16	0	1	30
Bowman,	1907	Mrs. Anna Heywood,	Royal J. Kellogg,	'72	'07	14	19	33	0	10	8	18	0	0	7	7	3	0	40
Buchanan,	1891	Charles C. Benson,				11	21	32	3	2	0	2	1	4	0	5	2	0	57
Buford,	1908	Mrs. F. B. Chapman,				7	10	17	4	12	5	17	0	0	0	0	0	0	9
Buxton,	1889	Mrs. Anna Corry,	Abraham L. McClelland,	'94	'07	1	4	5	1	0	0	0	0	3	0	3	0	0	11
Caledonia,	1886	Mrs. Alvin Briggs,				4	14	18	11	0	0	0	1	0	0	1	0	0	15
Calio,	1907	Mrs. R. J. Wiedemier,																	
Cando,	1887	Geo. A. Blose,	Geo. B. Denison, *i.*	'01	'01	24	49	73	20	2	0	2	1	0	0	1	3	1	90
Cannon Ball, Mdetanka,	1907	Charles Foot Bear,	Arthur T. Tibbetts, *i.*	'97	'07	21	32	53	0	6	4	10	1	0	0	1	0	0	50
Carrington,	1883	Mrs. Maud P. Smith,	Robert Paton,	'94	'02	67	121	188	33	20	3	23	1	7	5	13	10	3	96
Carson, Emmaus,	1904	Christian Fliehmann,	Jacob F. Grove,	'75	'07	15	14	29	0	9	0	9	0	0	0	0	0	7	25
Cayuga,	1893	Mrs. Anna M. Dada,				9	18	27	7	2	2	4	0	3	2	5	0	2	20
Cleveland, Wirt Mem'l,	1903	Mrs. S. A. Stearns,				7	12	19	3	5	0	5	0	1	0	1	5	3	100
Coldwater, Salem,	1905	John Schmierer,	Friedrich Berghoefer,	'08	'08	8	8	16	0	3	3	6	0	0	0	0	0	3	8
Colfax,	1903	Mrs. W. N. Ostrom,				1	5	6	3	0	0	0	0	2	1	3	0	0	3
Cooperstown, 1st,	1884	Mrs. R. M. Cowen,	William W. Hart,	'00	'08	24	51	75	10	0	3	3	1	3	1	5	0	0	80
" Park,	1898		William W. Hart,	'00	'08														
Coulee,	1908	Mrs. Mattie Fawcett,				6	9	15	0	10	5	15	0	0	0	0	2	7	40

[a] Petersburg, R. F. D. [b] Ronda. [c] Carrington.

CHURCHES	SUNDAY SCHOOL			BENEFICENCE										SALARIES, VALUES, ETC.				
Place	Superintendent	Members	Young People's Societies. Mem.	Foreign Missions	Education	Church Bldg.	Home Missions	Am. Miss. Association	Cong. S. S. and Pub. Soc.	Minister'l Aid	Other Charities	Total	Home Expenditure	Salary, etc.	Date Erection of Church	Value Church Property	Investment Funds	Amt. of Debt
Abercrombie,	W. C. Scoville,	45		$2	$0	$0	$10	$0	$0	$0	$0	$12	$145	$	'87	$1,800		$280
Adams,				0	0	0	0	0	3	0	0	3	100					
Adler,	Miss L. Wallan,	36		0	0	0	5	0	0	0	0	5	100		1903	*2,000		
Alfred,	Christian Henne,	25		0	0	0	0	0	3	7	20	30	100					
Ambrose,	W. S. A. Miller,	35		0	0	0	0	0	20	0	0	20	300	600		*50		
Amenia,	Robert B. Reed,	90	13	51	0	0	94	0	11	0	25	181	900	800	'86	4,500		
Anamoose, Eb.,	Christian Rath,	40		8	7	8	58	0	0	0	0	81	200		1901	*3,200		
,, 1st,	R. L. Redding,	50	15	0	0	0	42	0	24	3	32	101	980	650	1904	*3,000		
Aplin, B. C.,	A. J. Hollister,	35		0	0	0	0	0	0	0	0	0						
,, Emmaus,	Jacob Mueller,	13		0	0	0	0	0	0	0	0	0	120					
Argusville,	Charles Taylor,	31		0	0	5	4	0	2	0	0	11	273	225	'91	*1,500		
Ashley,				0	0	0	0	0	0	0	0	0						
Barlow,	E. H. Wiegman,	120	40	14	0	6	35	0	16	0	0	71	1,300	800	1903	4,500		1,000
Barrie,	Mrs. Vivian Morgan,	30	50	0	0	0	12	0	2	0	0	14	2,200	†150	1908	*2,500		
Beach,	Mrs. F. M. Tullar,	78	30	0	0	0	18	0	9	0	0	27	1,200		1909	*1,200		
Benedict,	Mrs. F. C. Moor,	35		0	0	0	2	0	3	0	0	5	150	†600	1908	*1,500		
Berthold,	Charles Marsh,	80		2	0	0	13	0	14	0	0	29	798	700	1906	2,000		
Blue Grass,	Louis Kroh,	59		20	15	0	20	0	4	0	0	59	212	750	1900	2,200		
Bordulac,	E. A. Roach,	55		2	42	6	47	0	7	0	0	104	380		'95	*1,750		
Bowman,	Rev. R. J. Kellogg,	60	20	0	0	0	9	0	2	2	0	13	2,178	†650	1909	4,050		
Buchanan,	C. C. Benson,	35	37	19	11	10	13	2	8	2	11	76	574	800	1903	*4,000		
Buford,	A. D. Tice,	35		0	0	0	2	0	5	0	0	7	105	†800				
Buxton,	Miss Louise T. Reeve,	25		3	0	3	4	0	0	0	2	12	273		'90	*2,000		
Caledonia,	Prof. E. Kling,	35		4	0	3	10	0	3	1	3	24	54		'87	*2,000		
Calio,				0	0	0	0	0	0	0	0	0						
Cando,	E. H. Pyle,	105	25	10	0	0	19	0	6	0	15	50	1,050	800	'89	6,700		
Cannon Ball,	Arthur Matocatka,	40		0	0	0	0	161	0	0	0	161	275		1900	1,500		
Carrington,	A. D. Parker,	175	90	41	25	15	100	0	20	0	21	223	3,965	1,050	1906	27,000		4,720
Carson,	Johan Huber,	30		20	23	7	15	0	0	0	0	65	148					
Cayuga,	W. E. Dada,	40		0	0	0	31	0	7	0	0	38	2,825	300	1908	*2,800		
Cleveland,	Delbert B. Rowe,	40	14	0	0	0	9	0	8	0	0	17	900		1907	*3,000		
Coldwater,	Johan Schmierer,	13													1906	*1,000		
Colfax,	Mrs. W. N. Ostrom,	10		0	0	2	6	0	2	0	0	10	100		1903	*3,000		
Cooperstown, 1st,	E. S. Hamilton,	90		183	45	5	204	56	30	0	0	523	2,536	1,100	'86	9,000		600
,, Park,				0	0	0	8	0	0	0	0	8						
Coulee,	Leon A. DePue,	25		0	0	0	10	0	7	0	0	17	91	600				

† Missionary aid to salary. * No parsonage.

CHURCHES		CLERKS	MINISTERS			MEMBERS				ADMITTED			REMOVED				BAPT.		
City or Town	Org.	Name	Name	Ord.	C'd	Ma.	Fe.	To.	Ab.	C.	L.	To.	Di.	L.	R.	To.	Ad.	Inf.	Fam.
Crary,	1896	Mrs. H. A. Nicholson,	Geo. O. Long,	'95	'06	27	50	77	1	1	0	1	0	2	0	2	0	2	45
Cummings,	1885	Mrs. Geo. Watt,	Abraham L. McClelland,	'94	'07	2	5	7	0	0	0	0	0	0	0	0	0	0	14
Dawson,	1881	E. A. Trombley,	Rudolph C. Mueller,	'03	'09	11	23	34	3	3	1	4	1	0	0	1	0	5	45
Dazey,	1897	Mrs. Eva A. Curtis,	Samuel E. Fish,	'95	'04	10	13	23	5	0	0	0	0	0	0	0	0	0	10
Deering,	1904	Mrs. O. C. Hang,	[Edward L. Kelly, *Lic.*]		'08	17	17	34	10	9	18	27	0	1	0	1	7	10	35
Dexter, **Lidgerwood,**	1890																		
Dickinson,	1887	Mrs. Lillian Lillibridge,	Wm. J. Brown,	'91	'07	42	90	132	27	3	6	9	2	2	0	4	4	3	100
Dogden,	1906	Mrs. Anna Walker,	James Kirk Kirker, *i.*	'07	'07	8	14	22	7	10	5	15	0	2	3	5	6	3	50
Drake,	1903	Mrs. Amos Pickrell,	Geo. W. Longnecker,	'95	'08	8	7	15	2	10	2	12	0	2	0	2	3	2	50
Dwight,	1886	Mrs. M. D. Ward,[a]	[Walter Rothwell, *Lic.*]		'08	13	19	32	10		2	2	1	7	0	8	0	1	18
Eckelson,	1883	Miss Essie Wilcox,	Hans C. Juell,	'08	'08	8	16	24	15	6	4	10	0	2	0	2	1	1	
Edmunds,	1889	Mrs. Wm. Wescom,	[Samuel G. Watkins,]		'08	4	9	13	0	0	0	0	0	0	10	10	0	0	12
Elbowoods,	1899	Mrs. S. W. Hall,	Charles L. Hall,	'76	'87	51	61	112	0	4	2	6	1	1	14	16	2	11	35
Eldridge,	1885	Mrs. Hugh Bole,	Charles H. Phillips,	'85	'95	2	5	7	0	0	0	0	0	0	0	0	0	1	15
Ellis,	1904																		
Englevale, Neuehoffnungs,	1908	Jacob Stroh,	Friedrich J. Wacker,	'08	'07	22	20	42	0	42	0	42	0	0	0	0	0	5	20
Esmond,	1902	Mrs. Wm. Dysart,	[Francis Chenoweth, *Lic.*]		'07	14	28	42	3	9	3	12	0	4	0	4	2	13	30
Fargo, 1st,	1881	Mrs. Ralph Bush,	Reuben A. Beard,	'79	'06	80	173	253	54	2	7	9	0	7	0	7	0	3	215
,, Plymouth,	1885	Rev. E. H. Stickney,	Wm. H. Gimblett,	'91	'06	13	36	49	7	8	9	17	0	3	4	7	5	0	50
,, *Scandinavian,*	1893	Fred Edgren,	Swen Wulflestad,	'04	'09														
Fessenden, 1st,	1893	Miss Sarah Troupe,	W. O. Jones,	'96	'08	10	15	25	3	0	3	3	0	1	21	22	0	0	50
,, *German,*	1895	Henry Weiss,	Louis Ebertz,	'08	'08	9	7	16	0	0	0	0	0	0	0	0	0	0	7
Fingal,	1900		Francis H. Leslie,	'08	'08	4	2	6	0	0	0	0	0	1	5	6	0	0	12
Flasher,	1908	Fred Schoensigel,	Anthony R. Bosworth,	'92	'08	9	8	17	0	10	7	17	0	0	0	0	0	0	50
Foothills,	1908	Florence Downey,[b]				6	12	18	0	12	6	18	0	0	0	0	2	0	
Forman,	1886	Mrs. Chas. Marcellus,	Andrew Erickson,	'99	'07	12	15	27	0	3	1	4	1	0	0	1	2	6	30
Fort Berthold,	1885	Peter Beauchamp,[c]	Charles L. Hall,	'76	'76	21	39	60	1	4	1	5	1	0	17	18	1	7	22
Fort Yates,	1899	Rev. G. W. Reed,[d]	Geo. Waldo Reed,	'87	'87	66	70	136	0	9	0	9	5	3	0	8	9	5	105
Fredonia, Nazareth,	1898	Daniel Flaig,	Friedrich Berghoefer,	'08	'08	14	14	28	0	4	0	4	0	0	4	4	0	4	14
,, Friedensthal,	1908	Andrew Schadler,	Friedrich Berghoefer,	'08	'08	13	14	27	0	27	0	27	0	0	0	0	0	0	14
Foxholm,	1908	Mrs. C. E. Miller,				6	11	17	0	10	7	17	0	0	0	0	5	0	15
Gackle, Friedens,	1902	Henry Otto,	Friedrich J. Wacker,	'08	'07	14	11	25	0	0	0	0	0	0	0	0	0	0	14
,, *German,*	1906	John P. Elhard,	Friedrich J. Wacker,	'08	'07	15	15	30	4	11	0	11	1	0	0	1	0	7	18
,, Immanuel,	1908	Ludwig Güthmueller,	Friedrich Berghoefer,	'08	'08	9	9	18	0	18	0	18	0	0	0	0	0	6	18
Gardner, Rose Valley,	1887	Miss Pearl H. Heath,	[Freeman H. Talbot,]		'08	9	9	18	9	0	2	2	0	0	0	0	0	0	9
,,	1890		[Freeman H. Talbot,]		'08	10	17	27	7	0	0	0	1	0	0	1	0	0	16
Garrison,	1906	Mrs. J. A. Kunkle,	[Edmund C. Sargent,]		'08	6	8	14	3	0	0	0	3	0	0	3	0	0	80
Gem,	1906	Mrs. B. A. Norris,				19	26	45	11	0	0	0	0	0	21	21	0	0	27
Gilstrap, **Petrel,**	1907	Miss Christine Martin,[e]	John L. Hanna,	'05	'07	5	5	10	0	0	1	1	1	0	0	1	0	0	100
Glenburn, Pilgrim,	1903	Mrs. Edwin Simpkins,				0	2	2	0	0	0	0	0	2	0	2	0	0	2

[a] Farmington. [b] Rennie. [c] Blackwater. [d] Little Eagle, So. Dak. [e] Petrel.

CHURCHES	SUNDAY SCHOOL		V.P.S.	BENEFICENCE									Home Exp.	SALARIES, VALUES, ETC.				
Place	Superintendent	Mem.	Mem.	Foreign Miss.	Ed'n	Ch. Bdg	Home Miss.	A.M.A.	S.S.	Min. Aid	Other	Total		Salary, etc.	Ch. Erec.	Value of Ch. Prop.	Inv. Funds	Amt. of Debt
Crary,	J. Laurie,	122	38	$36	$7	$14	$72	$3	$17	$4	$5	$158	$3,691	$800	'96	$6,000		$
Cummings,	Isaac McLaughlin,	30		16		2	12	0	2	0	0	32	360		'86	2,700		
Dawson,	Mrs. John Taylor,	30		5	5	0	8	0	7	0	5	30	500	†700	'82	2,000		65
Dazey,	E. J. Mosher,	20		0	0	0	4	0	3	0	0	7	510	500				
Deering,	E. L. Kelly,	30		0	0	0	13	2	5	0	0	20	950	†1,000	1904	1,800		225
Dexter,				0	0	0	0	0	2	0	0	2						
Dickinson,	Frank G. Reed,	224	25	0	32	0	103	0	27	0	47	209	4,022	1,400	'91	11,500		950
Dogden,	J. G. Overholser,	50	25	3	0	5	11	2	10	0	5	36	800	†800	1907	*2,500		200
Drake,	Geo. Leslie,	40		1	0	0	21	0	5	0	0	27						
Dwight,	M. R. Olsen,	36	14	22	0	7	43	5	2	0	5	84	472	†800	'91	4,000		
Eckelson,	Mrs. A. F. Gillegan,	20		0	0	0	7	0	0	0	0	7	50					
Edmunds,	S. G. Watkins,	27		0		5	12					17	200	†560	1903	*1,800		
Elbowoods,	Mrs. S. W. Hall, m	100		4	2	8	28	11	13	4	8	78		†1,000	'95	5,550		
Eldridge,	Alfred Lawrence,	30		0					5			5	104					
Ellis,				0					4			4						
Englevale,	Henry Dick, jr., h	30		0					6		25	31						
Esmond,	Miss Stella Jensen,	85	40	4		4	39	3	9	2	5	66	690	†600	1902	*2,000		
Fargo, 1st,	R. E. Remington,	155	48	100	124	29	212	47	15	3		530	3,431	2,000	'93	24,000		4,136
" Plym'th,	Rev. E. A. Orr,	120	27	25	550	35	50		30			690	1,800	800	'90	6,500		
" *Scan.*,																		
Fessenden, 1st,	D. M. Stegenga,	62		0			6				17	23	950	900	'95	6,000		
" *Ger.*,	Rev. D. Neuenschwander,	16		0			4		3			7	211	600	'96	1,700		400
Fingal,	C. E. Bacheller,	40		5		6	64					75	350	700	1905	*3,000		
Flasher,	M. A. Catt,	30		0			14		3			17	320	600				
Foothills,	Mr. Clinton,	50		0	0	0	0	0	0	0	0	0	150					
Forman,	F. L. Rairdon,	60	50	10	0	6	38	0	25	0	22	101	1,200	350	'87	3,000		
Fort Berthold,	A. C. Hopkins,	40		4	1	2	4	1	0	1	10	23			1900	*1,100		
Fort Yates.	Oscar Goodboy, Shiels, m	120		5	0	0	0	250	0	0	0	255	487	1,000	'89	4,500		
Fredonia, Naz.,	Christian Eschlinger,	40		10	0	0	77	4	0	0	0	91	200	600	1903	3,500		500
" Frien'al,	Johann Schlecht,	36																
Foxholm.	Mrs. Anna Miller,	35		0	0	0	5	0	17	0	0	22	30					
Gackle, Fri'd'ns,	Jacob Bonett,	10		0	0	0	0	0	6	3	5	14	10		1904	*300		
Gackle, *German*,	Joseph Flaig,	30	20	50	18	25	25	0	5	30	0	153	250	600	1906	3,500		500
" Inman'l,	Joachim Kinzler,	21		0	0	0	0	0	0	0	0	0	75					
Gardner, R. Val.,	Celestine H. Lincoln, h	22		5	0	0	5	0	0	0	0	10	115		'91	3,500		450
"	F. H. Talbot,	40		5	0	3	19	0	9	0	0	36		600	'90	*1,500		
Garrison,	O. H. Turney,	95	20	0	0	0	25	0	6	0	0	31	585	†800	1906	2,500		400
Gem,	W. L. King,	35		0	0	0	0	0	0	0	0	0	125	100				
Gilstrap.	G. D. Webster,	34	32	0	0	0	14	0	8	0	0	22	300					
Glenburn,																		

† Missionary aid to salary. * No parsonage.

CHURCHES		CLERKS	MINISTERS			MEMBERS				ADMITTED			REMOVED				BAPT.		
City or Town	Org.	Name	Name	Ord.	C'd	Ma.	Fe.	To.	Ab.	C.	L.	To.	Di.	L.	R.	To.	Ad.	Inf.	Fam.
Glen Ullin,	1885	A. J. Bullamore,	Emil Dietrich,	'05	'07	13	35	48	4	4	2	6	0	0	0	0	0	1	50
,, Bethanien,	1896	Jacob Hoening,	Abraham Hodel,	'90	'06	17	17	34	0	0	7	7	0	0	0	0	0	14	20
,, Evangelical,	1904	John Metzgar,	Karl Lippenberger,	'08	'08	6	6	12	0	0	0	0	0	0	11	11	0	6	6
,, New Glueckstahl,	1905	Peter Kessler,	Karl Lippenberger,	'08	'08	10	10	20	0	6	2	8	0	0	0	0	0	2	13
Grand Forks, Plymouth,	1907	Arthur G. Leonard,	August F. Fehlandt,	'94	'09	17	23	40	2	7	27	34	0	0	0	0	0	0	12
Granville,	1903	Mrs. O. B. C. Heath,	Dana E. Winslow,	'08	'08	6	14	20	2	6	1	7	0	0	0	0	0	2	50
Gwinner, *Scandinavian*,	1907	Miss Amanda Safstrom,	John Safstrom,	'07	'07	11	12	23	2	0	0	0	0	0	0	0	0	2	30
Hankinson,	1887	J. W. Hargrave,	W. Albert Whitcomb,	'96	'04	38	50	88	11	27	17	44	2	3	0	5	5	2	60
Hanover, Zion's,	1903	Adolph Goetz,	Karl Lippenberger,	'08	'08	7	7	14	0	0	0	0	0	4	0	4	0	7	8
Harvey, 1st,	1893	Charles H. Blanding,	Harold I. Gardner,	'07	'08	20	26	46	18	4	3	7	1	2	4	7	1	8	60
,, Eigenheim,	1895	David Winter,				10	12	22	0	0	0	0	0	1	7	8	0	6	11
,, Bethlehem,	1901	Fred Graumann,	Louis Ebertz,	'08	'08	6	6	12	0	0	0	0	0	0	8	8	0	0	9
,, *German*,	1907	Geo. Billigmeier,	Louis Ebertz,	'08	'08	7	7	14	0	0	0	0	0	0	1	1	0	0	7
Harwood,	1882	G. W. Morris,	[Fred A. Stever, *Lic.*]		'07	6	10	16	10	0	0	0	0	9	0	9	0	0	
Hatton,	1908	Mrs. Geo. Warnke,	[Robert Alexander,]			4	8	12	0	6	6	12	0	0	0	0	0	0	14
Havana,	1896		Andrew Erickson,	'99	'07														
Haven,	1906	Mrs. C. A. Parker,				4	16	20	0	0	0	0	0	0	0	0	0	0	7
Haynes,	1907	E. H. Yonika,	John L. Hanna,	'05	'08	8	10	18	0	8	0	8	0	0	0	0	0	0	15
Heaton,	1906	Mrs. W. H. Thurston,	Eben E. Saunders,	'93	'06	10	17	27	0	3	4	7	0	0	0	0	0	3	45
Hebron, Bethesda,	1897	J. Mutchelknaus,	Abraham Hodel,	'90	'06	20	20	40	0	6	0	6	0	3	0	3	0	8	21
,, 1st,	1908	John H. Watts,	[Mrs. D. D. Mitchell, *F. W. Bapt.*]			4	5	9	0	0	9	9	0	0	0	0	0	3	15
Hesper,	1899	Mrs. C. J. Camp,	Sheldon Slater,	'02	'98	15	15	30	2	3	2	5	1	2	0	3	0	0	25
Hettinger,	1907	N. J. Noble,	Geo. N. Keniston,	'96	'08	10	14	24	0	10	14	24	0	0	0	0	0	1	125
Highland, **Sawyer,**	1902	Mrs. Frank M. Long,	Francis C. Bliss,	'98	'08	8	15	23	0	1	4	5	0	0	0	0	0	4	13
Hillsboro,	1891	Mrs. P. N. Loitwood,	Abraham L. McClelland,	'94	'07	6	24	30	5	0	2	2	0	2	0	2	0	1	40
Hoosier, Bethel,	1908	Walter E. Stults,	[John Nickerson, *Lic.*]		'08	4	9	13	0	5	8	13	0	0	0	0	0	0	20
Hope,	1882	Mrs. E. D. Washburn,	Sam'l Hitchcock, *i.*	'05	'05	19	64	83	22	15	5	20	3	0	0	3	9	11	97
Horswill,	1907	G. W. Heckman,	[B. L. Opdahl,]		'08	5	6	11	0	0	0	0	0	0	0	0	0	0	15
,, Prairie Valley,	1907	F. M. Cass,	[B. L. Opdahl,]		'08	6	6	12	0	3	0	3	0	0	0	0	0	0	15
Howser,	1908	Flemmon Neidefer,	[John Nickerson, *Lic.*]		'08	7	11	18	0	8	10	18	0	0	0	0	0	0	20
Hurd,	1907	Mrs. Wm. White,				4	5	9	2	0	0	0	0	0	0	0	0	1	
Hurdsfield, Eureka,	1903	Mrs. E. H. Hurd,				16	22	38	5	2	13	15	0	1	0	1	2	0	40
Inkster,	1884	James R. Barry,				6	16	22	2	2	0	2	0	9	13	22	0	0	20
Jamestown,	1889	Francis Ingalls,	Charles H. Phillips,	'85	'95	27	101	128	35	9	7	16	0	7	0	7	4	11	60
Jud, Trinity,	1907	Friedrich Goenerd,	Friedrich J. Waeker,	'08	'07	9	8	17	0	0	0	0	0	0	0	0	0	7	10
,, Postthal,	1896	Emmanuel Hauff,	Albert H. Vogel,	'96	'06	8	7	15	0	0	0	0	0	0	0	0	0	4	10
Kelso,	1895	Mrs. Lena L. Safford,																	
Kensal,	1894	Mrs. F. W. Bartz,				3	5	8	0	0	0	0	0	0	0	0	0	0	14
Knife River, **Marshall,**	1906																		
Krem, Bethel,	1904	Gottfried Funk,	Karl Lippenberger,	'08	'08	12	13	25	0	2	0	2	0	0	0	0	0	4	12

CHURCHES	SUNDAY SCHOOL		V.P.S.	BENEFICENCE									Home Exp.	SALARIES, VALUES, ETC.				
Place	Superintendent	Mem.	Mem.	Foreign Miss.	Ed'n	Ch. Bdg	Home Miss.	A.M.A.	S.S.	Min. Aid	Other	Total		Salary, etc.	Ch. Erec.	Value of Ch. Prop.	Inv. Funds	Amt. of Debt
Glen Ullin,	Mrs. D. P. Barnes,	104	25	$3	$0	$21	$19	$0	$25	$0	$21	$89	$12940	$830	1908	$12,500	$	$2,000
„ Beth.,	Peter Schatz,	16		20	12	5	6	0	10	0	0	53	165	600	'97	*600		
„ Evan.,	John Metzgar,	15		0	0	0	0	0	2	0	0	2				1,000		
„ N. Glueck.,	Philipp Flemmer,	12		0	0	0	0	0	0	0	0	0	58					
Grand Forks,	A. J. Ladd, m	85		5	0	6	71	0	17	4	6	109	1,266	†1,600				
Granville,	Mrs. O. D. Platt,	35		5	0	0	8	0	10	0	0	23	486	†800	1906	*5,800		800
Gwinner,	Rev. John Safstrom,	70	15	0	0	0	30	0	0	0	7	37	3,300	300	1908	*3,600		
Hankinson,	John R. Jones, h	163	69	18	25	17	42	7	13	0	57	179	1,360	850	'87	5,000	320	
Hanover,	Friedrich Klein,	10		0	0	0	0	0	0	0	0	0	56					
Harvey, 1st,	D. D. Hiebert,	120	26	0	0	0	62	0	14	0	40	116	740	1,000	1902	*4,000		
„ Eigenheim,	David Winter, h	48		0	14	5	0	0	8	0	0	27	290		1902	*1,000		
„ Bethlehem,	Gottfried Liebett,	25		0	6	0	0	0	9	0	0	15			1903	*1,000		500
„ *German*,	Geo. Billigmeier,	30		75	92	0	75	0	0	0	0	242		800		2,700		
Harwood,	Mrs. Ethel Hoag,	25		0	0	0	7	0	0	0	0	7	350	550	'86	2,500		
Hatton,				0	0	0	4	0	1	0	0	5	130					
Havana,																		
Haven,		36																
Haynes,	J. Meyer Johnson,	36		2	0	0	2	0	5	0	1	10		†800				
Heaton,	Frank C. Nichols, m	97	39	5	7	12	30	5	8	3	20	90	760	†600		900		187
Hebron, Beth.,	Jacob Aisenbrey,	35		10	17	35	0	0	16	0	0	78	215		'98	1,200		
„ 1st,	F. D. Morford,	20		0	0	0	0	0	0	0	0	0	50	†200				
Hesper,	S. W. Hiatt,	48	24	3	2	3	8	2	7	0	5	30	390		1901	1,200		
Hettinger,		30		0	0	0	7	0	5	0	5	17	175		1908	3,000		
Highland,	Calvin S. Beighle,	40		0	2	0	2	0	3	0	0	7	100					
Hillsboro,	James S. King,	100		20	0	8	28	0	5	0	3	64	900	1,000	'91	5,500		1,000
Hoosier,	J. T. Wallace,	25		0	0	0	0	0	0	0	0	0	15					
Hope,	M. B. Cassell,	133	34	50	20	20	130	10	25	1	50	306	2,350	1,000	'82	4,000		
Horswill,	Mrs. G. W. Heckman,	20		0	0	0	0	0	1	0	0	1						
„ P. V.,	F. M. Cass,	30																
Howser,	Mrs. James Grubbs,	30		0	0	0	0	0	0	0	0	0	10					
Hurd,	Walter Hodges,	30		0	0	3	5	0	8	0	10	26	415		1907	*1,400		
Hurdsfield,	Mrs. Geo. S. Bascom, m	50	25	8	15	0	28	0	2	1	29	83	207					
Inkster,	Miss Maud Hellyer,	65	30	0	0	23	5	0	13	0	6	47	1,027	1,000	'85	2,800		
Jamestown,	Fred M. Wanner, h	160	50	29	111	15	44	17	35	7	16	274	1,400	1,000	'90	6,000		650
Jud, Trinity,	Christian Nitschke,	15		0	0	0	0	0	3	5	12	20	100		1907	*800		
„ Postthal,	Gottfried Kuhn,	30		26	25	85	0	0	0	0	15	151						
Kelso,				0	0	0	0	0	1	0	1	2						
Kensal,				0	0	10	13	0	0	0	0	23	270		'99	*2,500		
Knife River,																		
Krem,	Friedrich Twern,	10		0	14	0	0	0	0	0	0	14	80					

† Missionary aid to salary. * No parsonage.

CHURCHES		CLERKS	MINISTERS			MEMBERS				ADMITTED			REMOVED				BAPT.		
City or Town	Org.	Name	Name	Ord.	C'd	Ma.	Fe.	To.	Ab.	C.	L.	To.	Di.	L.	R.	To.	Ad.	Inf.	Fam.
Kulm, Gnadenfeld,	1886	Jacob Hauff,	Albert H. Vogel,	'96	'06	13	14	27	0	0	0	0	0	0	0	0	0	4	18
,, St. John,	1888	Andreas Schaedler,	Albert H. Vogel,	'96	'06	16	16	32	0	6	0	6	0	0	0	0	0	3	16
,, *German*,	1894	J. M. Erbele,	Albert H. Vogel,	'96	'06	23	25	48	0	0	0	0	0	0	0	0	0	0	25
,, Hoffnungsfeld,	1896	Simon Hille,	Albert H. Vogel,	'96	'06	10	10	20	0	0	0	0	0	0	0	0	0	5	24
,, New Beresina,	1902	John Herrman,	Albert H. Vogel,	'96	'06	7	7	14	0	0	0	0	0	0	0	0	0	10	20
Lakota,	1895	Mrs. Kate E. Hagler,	Ellis E. Pleasant, *i.*	'07	'07	18	32	50	18	0	5	5	0	0	0	0	0	0	55
,, Cleveland,	1901		Ellis E. Pleasant,	'07	'08														
Lawton,	1902	Mrs. J. A. Aird,	Geo. A. Totten,	'07	'06	2	12	14	2	6	0	6	0	0	5	5	1	1	20
Leipzig, Ebenezer,	1897	N. Leischner,	Jacob F. Grove,	'75	'07	21	24	45	0	0	2	2	1	0	0	1	0	8	24
,, Johannesthal,	1907	Henrich Hering,	Jacob F. Grove,	'75	'07	19	17	36	0	6	0	6	0	3	0	3	0	10	
,, Philadelphia,	1908	John Kuch,	Abraham Hodel,	'90	'07	21	17	38	0	12	10	22	0	0	0	0	0	10	20
,, Zion,	1908	O. Shadduck,	Jacob F. Grove,	'75	'08	6	7	13	0	13	0	13	0	0	0	0	0	1	10
Lignite,	1908																		
Litchville,	1903																		
Loma,	1906		Allison R. Betz,	'04	'08	4	5	9	0	0	0	0	0	0	0	0	0	0	
Lorain,	1908	Mrs. H. H. Chamberlain,	Lida M. Herrick,	'08	'08	5	6	11	0	6	5	11	0	0	0	0	0	0	
Lucca,	1906	Mrs. C. M. Galbreath,	Francis H. Leslie,	'08	'08	9	13	22	6	0	0	0	0	2	0	2	0	2	35
Maddock,	1902	Mrs. Florence Woodward,				13	13	26	4	8	2	10	0	5	0	5	0	5	16
Manfred, Hoffnungsvoll,	1890																		
Manvel, Olivet,	1901																		
,,	1901																		
Marion,	1903	Mrs. M. E. Larson,				15	24	39	7	6	4	10	0	0	0	0	2	1	60
Marmarth,	1908	Frederick Whiting,	John G. Dickey,	'04	'09	9	12	21	0	2	19	21	0	0	0	0	0	0	25
Max,	1907	Mrs. Albert Frietag,	[Wm. E. Snider, *Adv.*]		'07	2	5	7	0	0	0	0	0	0	0	0	0	3	15
Maxbass,	1906	Henry Heald,	James Craig Watt,	'96	'07	17	22	39	2	0	0	0	0	0	0	0	0	0	
Mayville,	1882	Clyde R. Travis,	Fred M. Hubbell,	'96	'03	34	62	96	27	12	8	20	1	0	0	1	4	6	75
McClusky, St. Jacobus,	1906																		
McHenry,	1902	Mrs. Mabel W. Howard,				11	27	38	10	9	1	10	2	2	7	11	2	14	25
Medina, Freudenthal,	1902																		
,, Zion,	1903	George Essig,				4	3	7	0	0	0	0	0	0	14	14	0	0	12
,,	1905	Mrs. W. P. Keplinger,				5	7	12	2	0	0	0	0	1	4	5	0	0	
Melville,	1883	William Markle,	S. Bryant Welles,	'06	'08	6	12	18	4	1	2	3	0	0	3	3	0	0	30
Michigan,	1883	Charles Dunlap,	Isaiah B. Conley,	'96	'07	18	44	62	6	1	2	3	0	0	0	0	0	3	27
Minot,	1906	Mrs. E. M. Ransom,	Geo. W. Longnecker,	'95	'08	23	28	51	6	18	22	40	0	1	0	1	13	5	70
Moffit,	1908	Miss Ella Thompson,	Severt Olsen,	'04	'08	5	4	9	0	9	0	9	0	0	0	0	0	0	12
Mohall,	1904	Mrs. Almeda Lee,	Lida M. Herrick,	'08	'08	2	8	10	3	4	9	13	0	6	0	6	3	0	40
Mooreton, Antelope,	1893	D. C. Lathrop,	[Walter Rothwell, *Lic.*]		'08	11	19	30	5	0	0	0	0	0	0	0	0	0	20
Nekoma,	1906	Edward Rugg,	Allison R. Betz,	'04	'08	10	5	15	2	2	0	2	0	0	0	0	0	0	20
New England,	1907	Wm. C. Rew,				8	15	23	3	3	3	6	0	0	0	0	0	0	15
New Home,	1902	Philip Nordeen,	[Mrs. Luella M. Smith, *Lic.*]		'07	2	2	4	2	0	0	0	0	0	0	0	0	0	

CHURCHES	SUNDAY SCHOOL		Y.P.S.	BENEFICENCE									Home Exp.	SALARIES, VALUES, ETC.				
Place	Superintendent	Mem.	Mem.	Foreign Miss.	Ed'n	Ch. Bdg	Home Miss.	A.M.A.	S.S.	Min. Aid	Other	Total		Salary, etc.	Ch. Erec.	Value of Ch. Prop.	Inv. Funds	Amt. of Debt
Kulm, Gnadenf'd,	Daniel Netz,	40		$191	$0	$50	$0	$0	$0	$0	$0	$241	$175	$	'96	*$2,500		$
,, St. John,	Christian Maier,	35		70	0	0	0	0	0	50	0	130	128		'92	*2,500		
,, *German*,	George Gackle, m	130		191	43	0	0	5	516	0	0	755	1,100	900	1905	6,800		
,, Hoffnungsfeld,	Friedrich Gohner,	35		70	0	50	0	0	0	0	25	145			1907	*2,500		
,, N. Beresina,	Christian Mogck, sr.,	30		0	0	0	0	0	0	0	0	0	2,500		1908	*2,300		
Lakota,	H. K. Stearns,	45		3	0	10	46	0	12	0	15	86		900	1905	*7,500		2,000
,, Cleveland,																		
Lawton,	C. G. Kops,	50		0	0	0	7	0	10	0	5	22	1,026	800		*660		
Leipzig, Eben.,	Daniel Sprecher,	50		40	27	9	20	0	0	0	0	96			'79	*800		
,, Johannesthal,	Wilhelm Schweder,	40		20	20	5	16	0	0	0	0	61	175	800	1907	1,200		300
,, Philadelphia,	Emanuel Schneider,	40		20	6	3	10	0	3	0	0	42		800				
,, Zion,				0	0	2	5	0	0	0	0	7						
Lignite,				0	0	0	0	0	6	0	0	6						
Litchville,				12	0	0	0	0	13	0	0	25						
Loma,																		
Lorain,		20		0	0	0	2	0	2	0	0	4						
Lucca,	J. C. Haskins,	40		5	0	0	11	0	5	0	6	27	1,047		1907	*4,200		
Maddock,		40		0	0	3	3	0	2	0	5	13	350	700	1905	*2,000		
Manfred,																		
Manvel, Olivet,																		
,,				0	0	0	0	0	5	0	0	5						
Marion,	Mrs. W. C. McDowell,	50	25	7	0	0	40	0	20	0	0	67	450	†900	1907	*4,000		
Marmarth,	Miss Leona Forrest,	45		0	0	0	2	0	2	0	0	4	35					
Max,	F. E. Whitney,	25		0	0	0	4	0	0	0	0	4	100	500	1907	1,200		100
Maxbass,	Wm. Martin,	35		0	11	10	22	0	22	0	35	100	1,425	1,000		2,400		600
Mayville,	Charles M. Correll,	116	26	14	0	3	65	3	20	0	0	105	1,600	1,200	'88	6,000		
McClusky,																		
McHenry,	John Maisal,	50		0	0	0	5	0	12	0	0	17	300	800	1902	1,000		
Medina, Freud'l,				0	0	0	0	0	1	0	0	1						
,, Zion,				0	0	0	0	0	11	0	0	11	60		1904	2,000		
,,	Mrs. J. O. Hunt,	60		0	0	0	5	0	7	0	0	12	1,700	800		2,200		600
Melville,	Geo. W. Wiley,	35		15	0	0	21	0	0	0	0	36	380	800	'83	2,400		
Michigan,	h	90		21	0	0	75	5	24	0	15	140	1,440	1,000	1902	7,100		463
Minot,	Mrs. A. L. Hopkins,	100	10	2	0	5	26	17	20	1	3	74	470	†1,000	1907	1,500		
Moffit,	Andrew Thompson,	18		0	0	0	0	0	1	0	0	1	77					
Mohall,	Richard Williamson,	50		0	0	0	5	0	3	2	4	14	445	†800	1904	*3,000		
Mooreton,	J. Glen Stone,	16		0	0	3	18	2	3	0	0	26	200					
Nekoma,	Charles H. Fisher,	20		2	0	0	1	0	6	0	0	9	300	†800	1906	*2,000		
New England,	Wm. C. Rew,	35		0	0	0	2	0	0	0	0	2	65					
New Home,				0	0	0	6	0	0	0	0	6	25					

† Missionary aid to salary. * No parsonage.

CHURCHES		CLERKS	MINISTERS				MEMBERS				ADMITTED			REMOVED				BAPT.		
City or Town	Org.	Name	Name	Ord.	C'd	Ma.	Fe.	To.	Ab.	C.	L.	To.	Di.	L.	R.	To.	Ad.	Inf.	Fam.
New Rockford,	1884	Minnie Syfstad,	Julius R. Beebe,	'96	'99	27	51	78	0	6	2	8	2	0	5	7	0	0	75
Niagara,	1885	Mrs. Geo. Caldwell,				30	41	71	21	2	3	5	1	3	0	4	1	0	20
Oberon,	1886	Mrs. N. K. Whitcomb,	Charles A. Mack,	'84	'08	15	41	56	15	2	4	6	1	0	0	1	3	4	55
Oriska,	1882	Mrs. D. Carlton,	[Earl S. Wakeman, *Lic.*]		'08	16	19	35	7	6	4	10	0	0	0	0	1	1	30
Orr,	1904	Mrs. J. E. Burgett,				19	21	40	7	12	1	13	1	0	0	1	0	1	20
Overly,	1906	Mrs. Wm. Cook,	[W. F. Davisson, *Bapt.*]			4	10	14	2	0	0	0	0	0	0	0	0	1	10
Phœnix, Mayflower,	1905	T. C. Tees,				6	14	20	1	0	0	0	0	0	0	0	0	0	
Pingree,	1890	Wm. A. Bartholomew,				7	6	13	0	1	0	1	1	0	0	1	0	3	25
Plaza,	1906																		
Portland,	1892	H. H. McNair,	[Robert Alexander,]		'08	1	3	4	0	0	0	0	0	4	0	4	0	0	10
Prairie,	1908	Mrs. Bruce M. Hunt,				6	10	16	0	6	10	16	0	0	0	0	2	3	24
Reeder,	1908	Mrs. Marie A. Frundle,	Geo. N. Keniston,	'90	'08	6	15	21	0	13	8	21	0	0	0	0	4	0	150
Richardton, Stickney,	1905	Perry F. Close,	[Mrs. D. D. Mitchell,]		'09	10	17	27	10	0	0	0	0	2	0	2	0	0	10
Rocky Butte,	1907	A. J. Beier,[a]	Alexander Douglas,	'05	'07	4	10	14	0	0	0	0	1	0	0	1	0	0	21
Ronda,	1906					8	6	14											
Rosevale, Fleat,	1907					7	12	19	0	0	0	0	0	4	0	4	0	0	
Ruso,	1906	Mrs. S. B. Hammond,[b]	James Kirk Kirker,	'07	'07	7	4	11	0	4	0	4	0	4	0	4	0	1	25
Rutland,	1893	Mrs. Ettna Yeomans,				2	9	11	4	0	2	2	1	0	0	1	0	3	20
Sanborn,	1882	E. P. Williams,	Hans C. Juell,	'08	'08	21	35	56	10	0	4	4	0	0	0	0	0	0	100
Sawyer,	1904	Mrs. T. E. Tenney,				7	9	16	0	2	0	2	0	0	0	0	1	0	20
Sentinel Butte,	1903	Mrs. L. F. Crawford,	Alexander Douglas, *i.*	'05	'06	8	11	19	2	2	3	5	1	0	0	1	0	0	55
Sterling,	1908	E. L. Amundson,	Severt Olsen,	'04	'08	4	8	12	0	10	2	12	0	0	0	0	0	6	15
Stowers,	1908	Mrs. Pearl E. Treat,	[John Nickerson, *Lic.*]		'08	12	8	20	3	9	11	20	0	0	0	0	1	0	20
Streeter, Hoffnungsfeld,	1904	John Bitterman,	Friedrich J. Wacker,	'08	'08	8	9	17	0	0	0	0	0	5	6	11	0	6	10
Sykeston,	1884	A. G. Covell,	Charles W. Smith,	'99	'07	28	32	60	4	17	3	20	0	4	0	4	12	0	50
Tappen,	1883	Mrs. Geo. M. Mahin,	Rudolph C. Mueller,	'03	'09	6	11	17	2	0	0	0	1	0	0	1	0	1	25
,, Union,	1908	Miss Florence Brinton,				12	8	20	0	19	1	20	0	0	0	0	1	2	10
Tolley,	1905																		
Tolna,	1906	Mrs. W. A. Summers,	Geo. A. Totten,	'07	'07	9	10	19	3	10	9	19	0	0	0	0	0	2	30
Trigg,	1907					5	5	10	0	5	5	10	0	0	0	0	0	0	15
Twin Buttes, Smith,	1906	Geo. Campbell,	[John Nickerson, *Lic.*]		'08	8	12	20	1	4	0	4	0	0	0	0	0	0	
Underwood,	1905	Mrs. O. V. Bowman,	[D. D. Mitchell, *F. W. Bapt.*]		'09	7	17	24	0	7	7	14	0	0	0	0	0	0	
,, St. Paul,	1907					5	5	10											
Valley City, 1st,	1881	M. W. Barnes,	Willard Crosby Lyon,	'98	'08	60	137	197	80	3	0	3	2	9	0	11	2	0	200
,, Getchell,	1889	Fred H. Getchell,	Samuel E. Fish,	'95	'04	14	26	40	10	5	2	7	0	10	0	10	5	0	25
Velva, 1st,	1902	Mrs. H. C. Musselman,				10	16	26	0	0	0	0	0	5	0	5	0	0	20
,, Emmanuel,	1901					2	2	4	2	0		0	0	2	0	2	0	0	
Wahpeton,	1881	Fred R. Barnes,	Elmer D. Gallagher,	'96	'06	41	93	134	27	10	3	13	2	6	0	8	3	5	100
Warwick,	1908	Mrs. Maud A. Baker,	Geo. A. Totten,	'07	'08	2	5	7	0	5	2	7	0	0	0	0	0	0	12
Washburn,	1902	D. D. Mitchell,	[D. D. Mitchell, *F. W. Bapt.*]		'09	2	4	6	2	0	0	0	0	4	0	4	0	0	

[a] Sentinel Butte. [b] Velva.

CHURCHES	SUNDAY SCHOOL		Y.P.S.	BENEFICENCE									Home Exp.	SALARIES, VALUES, ETC.				
Place	Superintendent	Mem.	Mem.	Foreign Miss.	Ed'n	Ch. Bdg	Home Miss.	A.M.A.	S.S.	Min. Aid	Other	Total		Salary, etc.	Ch. Erec.	Value of Ch. Prop.	Inv. Funds	Amt. of Debt
New Rockford,	H. M. Clark,	175	50	$24	2000	$11	$67	$0	$10	$0	$15	$2,127	$3,000	$900	'84	$7,000		$1,100
Niagara,	L. Roy Pickard,	54		12	7	13	43	0	16	0	0	91	860	800	'94	*2,200		
Oberon,	N. K. Whitcomb, h	85		21	27	4	18	15	7	5	0	97	646	†800	'91	3,000		
Oriska,	I. Merrill Carlton,	25	12	0	0	14	45	10	5	0	5	79	700	†800	'98	3,000		300
Orr,	Mrs. Geo. Stoffel,	40		0	0	7	17	0	5	0	0	29	450		1907	*2,000		
Overly,	W. F. Davisson,	40		0	0	0	13	0	3	0	0	16	435	†600	1907	*1,500		
Phœnix,													50					
Pingree,	W. A. Bartholomew,	25	10	0	0	3	27	0	3	0	0	33	600		'97	3,000		40
Plaza,				0	0	0	7	0	0	0	0	7						
Portland,	H. H. McNair,	52		0	0	0	5	0	9	0	5	19	470	300	'89	*1,600		
Prairie,	Arlo E. Hall, h	40		0	0	0	10	0	1	0	0	11	200					
Reeder,	Nelson M. Steel, hm	105	15	0	0	0	7	0	1	0	0	8	160		1909	1,500		
Richardton,	Perry F. Close,	25		0	0	4	10	0	3	0	0	17	200		1906	3,200		
Rocky Butte,	Wm. H. Middleton,[a]	50		0	0	0	21	0	2	0	0	23	841		1908	*1,000		
Ronda,	H. J. Roberts,	24																
Rosevale,		12																
Ruso,	S. B. Hammond,	40		0	0	0	6	0	8	0	0	14	350		1907	*1,700		350
Rutland,	Nelson McLean,	25		0	0	0	20	0	6	0	0	26	300					
Sanborn,	J. F. Jaberg,	115	30	15	45	0	55	3	25	0	23	166	1,230	800	'93	4,000		365
Sawyer,	Milo Pitkin,	35		0	0	0	7	5	6	0	0	18	265		1906	*1,600		
Sentinel Butte,	J. A. Kitchen,	45		0	0	0	19	0	18	0	0	37	3,900	†800	1908	3,600		
Sterling,	Rev. Hover,	20		0	0	0	9	0	4	1	0	14	43	†500				
Stowers,	Irving T. Treat,	35		0	0	0	1	0	1	0	0	2	86	700				
Streeter,	John Handel, sr.,	15		0	0	0	0	0	0	5	30	35	125		1905	*1,000		
Sykeston,	Geo. J. Ross, h	140	15	28	40	5	48	25	18	2	50	216	1,250	800	'89	3,200		
Tappen,	Mrs. Lena Young,	30		0	0	0	0	0	10	0	0	10	250	600	1902	*1,500		
,, Union,	Miss Florence Brinton,	25	12	0	0	0	0	0	0	0	4	4	60					
Tolley,																		
Tolna,	Mrs. W. A. Summers,	30		0	0	0	16	0	7	0	5	28	1,227		1908	*2,500		
Trigg,	J. Hopton, m	34		0	0	0	2	1	1	0	4	8	50					
Twin Buttes,	Mrs. Wm. Hundley,	27											1,200		1908	*1,200		
Underwood,	Mrs. J. R. Harvey,	25		0	0	0	10	0	20	0	0	30	250	600				
,, St. Paul,																		
Valley City, 1st,	Charlton Andrews,	209	35	21	0	0	197	0	40	0	0	258	3,216	1,500	'81	12,000		3,000
,, Getchell,	J. R. Getchell,	60	25	28	5	10	78	0	15	0	20	156	800	750	'99	4,500		
Velva, 1st,	A. E. Ditmer,	66	18	10	0	10	4	1	3	0	0	28	155	800	1905	4,000		500
,, Emmanuel,	G. F. Mills,	20		4	0	0	0	0	0	0	0	4	100					
Wahpeton,	J. J. Hull,	165		75	7	22	117	28	69	21	0	339	2,210	1,200	1900	15,000		450
Warwick,	S. A. Baker,	16		0	0	0	5	0	2	0	0	7	88					
Washburn,	Theodore Landman,	16													1902	*2,000		

[a] Sentinel Butte.

† Missionary aid to salary. * No parsonage.

Churches		Clerks	Ministers			Members				Admitted			Removed				Bapt.		
City or Town	Org.	Name	Name	Ord.	C'd	Ma.	Fe.	To.	Ab.	C.	L.	To.	Di.	L.	R.	To.	Ad.	Inf.	Fam.
Willa, Neuburg,	1904	C. E. Schutz,	Abraham Hodel,	'90	'06	29	30	59	4	12	6	18	1	2	0	3	0	18	54
Williston,	1889	Miss Belle Monroe,	W. Knighton Bloom,	'98	'09	12	32	44	8	0	0	0	0	0	0	0	0	0	
Wirch, Friedensfeld,	1896	John Wirch, sr.,	Albert H. Vogel,	'96	'06	9	9	18	0	3	0	3	0	0	0	0	0	5	10
Wishek, Worms,	1907	Friedrich Taylor,	Friedrich Berghoefer,	'08	'08	8	8	16	0	0	0	0	0	1	0	1	0	3	8
Woburn,	1908	Mrs. Wm. Sheldon,				4	6	10	0	10	0	10	0	0	0	0	0	0	
Wyndmere,	1902	Mrs. M. K. Sargent,				3	7	10	3	0	0	0	0	5	0	5	0	0	

Name of State Organization: General Congregational Association of North Dakota.

Names of Churches added: Aplin, Emmaus; Benedict; Buford; Coulee; Englevale; Flasher; Foothills; Fredonia, Friedensthal; Foxholm; Gackle, Immanuel; Hatton; Hebron, 1st; Hoosier, Bethel; Howser; Leipzig, Zion; Lignite; Lorain; Marmarth; Moffit; Prairie; Reeder; Sterling; Stowers; Tappen, Union; Tolna; Trigg; Warwick; Woburn.

Names of Churches changed: Bloomenfeld, Friedens, to Gackle, Friedens; Kulm, Nazareth, to Fredonia, Nazareth; Kulm, Postthal, to Jud, Postthal; Hendley to Haynes; Hazen, Bethel, to Krem, Bethel.

Churches dropped: Davenport; Deering, Pioneer; Gwinner; LaMoure; Leigh; Tewaukon.

Churches: *Supplied by,* — Pastors installed, 6; pastors, 115; licentiates, 14; supplies, 14; vacant, 53. Total, 202.

Churches	Sunday School		Y.P.S.	Beneficence									Home Exp.	Salaries, Values, etc.				
Place	Superintendent	Mem.	Mem.	Foreign Miss.	Ed'n	Ch. Bdg	Home Miss.	A.M.A.	S.S.	Min. Aid	Other	Total		Salary, etc.	Ch. Erec.	Value of Ch. Prop.	Inv. Funds	Amt. of Debt
Willa,	Johan Riegul,	50		$0	$0	$0	$3	$0	$7	$0	$0	$10	$	$	1905	*$1,300		$
Williston,				10	0	0	31	0	30	0	0	71	600	1,000	'98	3,500		500
Wirch,	John Wirch, sr.,	25		33	0	75	0	0	10	0	40	158	2,554		1908	*2,500		
Wishek,	Jacob Schauer,	20											700		1908	*1,000		440
Woburn,				0	0	0	0	0	13	0	0	13						
Wyndmere,																		

Ministers: Pastors installed, 6; pastors, 64. Total, 70. Without charge, 33. Total number of ministers, 103.

Membership: No. of males, 2,349; No. of females, 3,549. Total, 5,898. Absent, 783. *Additions,* — on confession, 853; by letter, 501. Total, 1,354. *Removals,* — death, 52; dismission, 246; revision, 242. Total, 540.

Baptisms: Adults, 204; infants, 415.

Families: 5,555.

Sunday Schools: Members, 9,133.

Young People's Societies: Societies, 44; members, 1,293.

Contributions: No. of churches contributing, 167. Foreign Missions, $1,932; Education, $3,507; Church Building, $830; Home Missions, $3,696; American Missionary Association, $708; Sunday Schools, $1,811; Ministerial Aid, $170; Other, $906. Total, $13,560.

Home Expenses: No. of churches reporting, 152; amount, $122,258.

Increase: Churches, 22; Members, 708; Sunday School members, 1,109; Benevolence, $1,074; Home Expense, $32,872; Value of Property, $60,185; Amount of Debt, $8,645.

For Fifth-Year Statistics see General Summaries.

OHIO.

The Congregational Conference of: Organized June 24, 1852. Officers: Rev. Byron R. Long, Ashtabula, moderator; Rev. John G. Fraser, registrar and treasurer, Cleveland. Session of 1909: Mt. Vernon, May 18–20.

Churches		Clerks	Ministers			Members				Admitted			Removed				Bapt.		
City or Town	Org.	Name	Name	Ord.	C'd	Ma.	Fe.	To.	Ab.	C.	L.	To.	Di.	L.	R.	To.	Ad.	Inf.	Fam.
Akron, 1st,	1842	Miss Dorothy Work,	Howard S. MacAyeal, *i.*	'89	'01	250	538	788	110	25	11	36	17	26	8	51	6	12	533
,, West,	1888	Dea. Williston Alling,	Walter S. Jenkins,	'01	'08	103	200	303	16	4	5	9	1	12	19	32	1	2	200
,, South, *Welsh,*	1893	Thos. R. Griffiths,				9	20	29	0	1	1	2	0	0	0	0	0	1	20
Alexandria,	1834	Miss Minnie R. Tyler,	Abram R. Jones,	'86	'08	27	79	106	25	0	2	2	1	0	0	1	0	0	58
Alexis, **West Toledo,**	1884	Wm. H. Herman,[a]	Matthew Mullen,	'00	'07	6	20	26	3	0	0	0	0	0	10	10	0	0	18
Alliance, *Welsh,*	1868	Thos. J. Davies,				10	14	24	6	0	0	0	0	0	0	0	0	0	20
Amherst,	1835	N. G. Townsend,	George A. Lawrence,		'08	20	32	52	10	0	0	0	0	2	0	2	0	0	25
Andover,	1832	P. T. Nelson,	William A. Elliott,	'90	'09	39	88	127	7	0	0	0	1	6	0	7	0	0	125
Ashland,	1880	Edgar Koehl,	William Smith,	'92	'08	72	131	203	26	6	16	22	2	2	1	5	1	5	90
Ashtabula, 1st,	1860	Mrs. Mary E. Stearns,	Byron R. Long,	'86	'04	116	247	363	79	11	4	15	1	9	1	11	4	4	170
,, 2d, **Harbor Sta.,**	1882	Mrs. H. A. Dorman,	Lee J. Travis,	'97	'07	128	219	347	51	15	7	22	4	6	0	10	7	9	200
,, *Swedish,* **Sweden Sta.,**	1890	Alf. Torstenson,	Harry Palmer,	'93	'02	35	59	94	2	26	0	26	0	0	3	3	2	7	54
,, *Finnish,* **Harbor Sta.,**	1891	Mrs. Hilda M. Herlevi,	Risto Lappala,	'07	'07	21	30	51	0	0	0	0	0	0	0	0	0	15	30
Atwater,	1818	Walter L. Stratton,				31	68	99	16	3	3	6	0	0	0	0	0	0	72
Aurora,	1809	W. S. Eversole,	Albert Husted,	'08	'08	54	76	130	4	6	3	9	1	0	0	1	0	0	75
Austinburg,	1801	Mrs. Minnie D. Parker,	Newton W. Bates,	'94	'08	57	144	201	40	0	3	3	3	19	2	24	0	2	130
Barberton, Columbia,	1901	Mrs. James Sawyer,	Howard C. Barnes,	'99	'09	55	76	131	12	25	1	26	0	2	3	5	13	32	150
Belden, **Grafton, R. F. D.,**	1834					3	7	10	2	0	0	0	0	0	0	0	0	0	5
Bellevue,	1836	H. C. Bates,	Geo. Le Grand Smith,	'92	'06	131	298	429	74	63	10	73	7	5	0	12	23	3	214
Belpre,	1827	Herbert H. Glazier,	Cornelius E. Dickinson,	'63	'06	40	79	119	29	5	1	6	1	1	0	2	5	0	52
Berea,	1855	Mrs. Mary E. Elmore,	John W. Malcolm,	'72	'06	70	130	200	0	2	14	16	4	4	88	96	2	1	175
Berlin Heights,	1823	F. S. Fowler,	[Arthur R. Burnet, *Lic.*]		'08	39	104	143	28	4	4	8	0	1	0	1	0	0	100
Bluescreek,[b]	1889	Virgil C. Crist,				10	20	30	10	0	0	0	1	0	10	11	0	0	20
Brecksville,	1816	Dr. E. L. Bourn,	Paul Fox,	'00	'07	42	75	117	22	4	2	6	0	5	29	34	2	0	80
Brighton,[c]	1834	Morrice Goss,	Newton Moore,	'02	'02	28	34	62	0	15	5	20	0	0	0	0	12	0	30
Bristolville,	1817	Mrs. Abbie Mayhew,[d]				9	21	30	10	0	0	0	0	0	0	0	0	0	10
Brookfield, *Welsh,*[e]	1865	John J. Davies,				16	18	34	1	0	0	0	3	1	0	4	0	0	40
Brownhelm,	1819	Carleton I. Wood,[aa]	J. Cowles Andrus,	'83	'07	18	47	65	11	3	0	3	3	1	0	4	0	1	50
Bryn Hyfryd, *Welsh,*[bb]	1900	W. D. Reese,	John and Gwendolen Evans,		'05	14	13	27	0	0	1	1	0	0	0	0	0	0	13
Burton,	1808	Miss Mary A. Andrews,	George E. Merrill,	'86	'09	64	146	210	51	2	3	5	6	5	34	45	1	1	200
Canal Dover, *Welsh,*	1888	John T. Phillips,				1	12	13	0	1	0	1	1	1	0	2	0	0	15
Canfield,	1804	George N. Boughton,				8	17	25	11	0	0	0	0	0	0	0	0	0	10
Carmel, *Welsh,*[cc]	1847	Daniel S. Evans,	John Evans,	'83	'05	14	19	33	0	0	0	0	2	2	0	4	0	2	13
Castalia,	1835	Irvin L. Altvater,	[Charles C. Burger, *Lic.*]			27	70	97	15	3	1	4	2	1	8	11	0	0	34
Centennial, **Frost,**	1891	Dea. Daniel Linton,				11	31	42	6	9	0	9	0	0	0	0	0	2	30
Center Belpre,	1880	J. B. Barnhart,	Cornelius E. Dickinson,	'63	'06	15	30	45	0	0	0	0	1	1	9	11	0	0	25

[a] Toledo, R. F. D. 9. [b] Marysville, R. F. D. [c] Wellington, R. F. D. [d] No. Bristol. [e] Sharon, Pa., R. F. D. 67.
[aa] Amherst, R. F. D. [bb] Oak Hill, R. F. D. [cc] Vinton, R. F. D.

CHURCHES	SUNDAY SCHOOL			BENEFICENCE										SALARIES, VALUES, ETC.				
Place	Superintendent	Members	Young People's Societies. Mem.	Foreign Missions	Education	Church Bldg.	Home Missions	Am. Miss. Association	Cong. S. S. and Pub. Soc.	Minister'l Aid	Other Charities	Total	Home Expenditure	Salary, etc.	Date Erection of Church	Value Church Property	Investment Funds	Amt. of Debt
Akron, 1st,	Wm. F. Laubach,	305	27	$317	$101	$101	$883	$117	$98	$25	$904	$2,546	$42,794	$3,000	'68	*$30000	$3,174	$0
,, West,	Philip B. Treash,	347	32	140	50	0	187	84	50	0	66	577	2,683	1,800	'87	*10,000	0	0
,, South,	Llewelyn Llewelyn,	16	0	0	0	5	0	0	0	0	0	5	0	0		*1,350	0	0
Alexandria,	Milton Forsyth,	75	0	0	0	0	10	0	8	3	0	21	515	†400	'39	4,000	0	0
Alexis,	Mrs. Jennie Babcock,	27	0	6	1	1	1	1	6	0	0	16	242	260	'84	*2,000	0	0
Alliance,		0	0	0	0	0	0	0	0	0	0	0	0	0	'68	*3,000	0	0
Amherst,	Fred Powers,	40	0	6	0	0	3	0	0	0	0	9	337	312	'44	1,500	0	0
Andover,	P. A. Wood,	228	0	5	0	6	64	23	2	4	0	104	885	800	'43	*10,000	0	0
Ashland,	U. S. Shelby,	168	0										1,400	1,000	'90	20,000	0	450
Ashtabula, 1st,	Homer Shrock,	275	30	113	0	0	85	6	32	0	167	403	3,502	1,500	'62	25,000	0	0
,, 2d,	John Laird,	318	113	71	0	8	36	0	12	0	115	242	2,778	1,200	1905	25,000	0	0
,, *Swedish*,	Chas. Wallin,	179	24	77	0	0	5	0	10	0	105	197	805	720	'90	*8,500	0	1 800
,, *Finnish*,	Mrs. R. Lappala,	90	40	0	0	50	15	0	0	0	4	69		†800	1905	*3,000	0	350
Atwater,	W. L. Stratton, h	116	23	31	2	5	11	10	10	0	1	70	980	550	'41	5,000	1,500	0
Aurora,	W. H. McDonald,	80	35	7	2	3	18	6	2	1	20	59	1,600	800	'41	6,000	8,000	500
Austinburg,	Fred M. Andrus,	211	21	58	12	13	33	41	12	9	81	259	1,168	800	'75	15,000	800	0
Barberton,		270	42	33	5	7	60	10	25	4	42	186	913	†1,000	1902	*3,400	0	0
Belden,		0	0	0	0	0	0	0	0	0	0	0	0	0	'44	*800	0	0
Bellevue,	Jesse Vickery, h	336	68	100	23	31	83	55	20	4	221	537	2,442	1,500	'87	46,000	0	0
Belpre,	Will M. Coe, h	114	54	60	5	7	39	12	8	3	77	211	885	600	'68	9,000	0	0
Berea,	Lee C. Blodgett,	160	42	29	0	0	40	0	0	0	1	70	1,726	1,200	'53	*12,000	0	0
Berlin Heights,	A. B. Phillips, h	155	30	15	0	0	0	20	15	0	11	61	636	485	'48	*4,000	282	0
Bluescreek,	Virgil C. Crist,	65	0	0	0	0	0	0	2	0	0	2	100	150	'89	*800	0	0
Brecksville,	Fred W. Wiese,	127	28	16	5	5	15	10	6	2	47	106	1,080	750	'40	6,000	1,700	0
Brighton,	Karl Webber,[a]		0	2	0	2	1	0	1	2	6	14	300	300	1908	5,000	0	0
Bristolville,		0	0	0	0	0	0	0	0	0	0	0	0	0	'46	*1,000	0	0
Brookfield,	Rine Williams,[b]	120	20	0	0	0	2	0	0	0	8	10	412		'76	*2,000	0	0
Brownhelm,	Samuel Bacon,	65	0	21	0	0	25	0	2	0	7	55	360	300	'50	2,500	0	0
Bryn Hyfryd,	Daniel Morgan,[c]	35	16	5	0	0	0	0	0	0	0	5	133	104	1900	*800	0	0
Burton,	Miss Laura Doolittle,	112	51	100	10	15	27	21	16	5	22	216	2,000	800	'36	14,500	1,000	0
Canal Dover,	Mrs. Elizabeth Griffiths, h	45	0	0	0	0	0	0	3	0	0	3	64	0	'93	*2,000	0	0
Canfield,		0	0	0	0	0	0	0	0	0	0	0	0	0		*0	500	0
Carmel,	D. S. Evans,	50	0	0	0	0	0	0	0	0	0	0	125	100	'70	*500	0	0
Castalia,	Jas. J. Neill,	100	41	0	0	0	7	0	0	2	0	9	450	450	'36	*1,500	0	0
Centennial,	Dea. M. C. Bailey,[d]	25	0	0	0	0	4	0	5	0	1	10	15	†50	'91	*500	0	0
Center Belpre,	J. B. Barnhart,	40	30	3	1	0	3	2	5	0	0	14	200	130	'88	*1,000	0	0

[a] Union. [b] Hubbard, R. F. D. [c] Kitchen. [d] Cutler, R. F. D. † Missionary aid to salary. * No parsonage.

CHURCHES		CLERKS	MINISTERS			MEMBERS				ADMITTED			REMOVED				BAPT.		
City or Town	Org.	Name	Name	Ord.	C'd	Ma.	Fe.	To.	Ab.	C.	L.	To.	Di.	L.	R.	To.	Ad.	Inf.	Fam.
Centerville, *Welsh*,[a]	1859	T. J. James,				7	17	24	2	0	0	0	1	4	0	5	0	0	16
Ceylon,	1898	Mrs. Blanche Sabin,				1	4	5	0	0	0	0	0	1	0	1	0	0	17
Chagrin Falls,	1835	J. W. Stoneman,	Thomas D. Henshaw,	'95	'07	77	184	261	40	15	6	21	2	5	1	8	7	4	200
Chardon,	1875	Hervey L. Williams,	Alonzo Early,	'98	'08	43	118	161	44	6	2	8	1	17	0	18	5	0	110
Charlestown,[b]	1811	Mrs. Clyde D. Kirtland,	Wm. John Williams,	'01	'07	20	37	57	20	4	0	4	0	2	0	2	4	0	34
Chatham,	1834	Mrs. A. Beach,[c]	George W. Tingle,	'93	'08	59	103	162	20	10	2	12	0	0	0	0	10	1	95
Chester, **Chesterland**,	1819	Dea. W. S. Gilmore,				21	31	52	6	0	1	1	1	1	0	2	0	0	10
Chillicothe,	1892	Louis Brehmer,	George S. Stage,		'08	51	79	130	12	54	3	57	1	1	0	2	28	10	120
Cincinnati, Vine st.,	1831	M. A. Chaney,	Herbert S. Bigelow, *i.*	'96	'96	125	126	251	49	0	20	20	0	0	0	0	0	0	49
,, Storrs,	1832	Robt. J. Yeager,	Edw. T. MacMahon,	'93	'07	61	114	175	40	6	4	10	2	6	0	8	0	11	200
,, Lawrence st., *Welsh*,	1840	Ben Evans,	Morris O. Evans, *i.*	'78	'06	78	127	205	3	0	6	6	6	7	0	13	0	4	115
,, Columbia,	1867	Geo. P. Walker,	Charles A. Forbes,	'91	'08	53	106	159	50	0	4	4	5	5	0	10	0	0	106
,, Walnut Hills,	1884	Edward P. Higgins,	Dwight M. Pratt, *i.*	'80	'00	126	241	367	45	13	19	32	4	8	1	13	1	8	165
,, Riverside,	1885	Mrs. Nellie Sargeant,				8	26	34	0	0	0	0	0	0	0	0	0	0	120
,, Plymouth,	1889	Estella Dearking,	[Fred Shaw, *Lic.*]		'08	16	45	61	3	4	0	4	0	0	5	5	0	0	45
,, North Fairmount,	1896	F. L. Cavally,	Albert E. Harding,	'01	'08	31	44	75	1	6	2	8	1	0	0	1	0	4	60
Claridon,[d]	1827	Mrs. Julia T. Bruce,	J. Calvin Treat,	'98	'09	51	85	136	53	0	5	5	2	0	0	2	0	0	58
Clarksfield,[e]	1822	Mrs. Sarah E. Winans,				22	41	63	26	4	2	6	2	0	0	2	0	0	20
Cleveland, Archwood av.,	1819	Daniel E. Farnam,	Thomas E. Lewis,	'85	'99	104	177	281	30	8	4	12	3	6	1	10	0	0	300
,, 1st,	1834	David S. Hawkins,	Jas. Alex. Jenkins, *i.*	'93	'06	159	350	509	62	24	16	40	14	13	0	27	4	8	450
,, Euclid av.,	1843	Lauren C. Perkins,	Caspar Wistar Hiatt,	'85	'97	397	652	1049	150	10	27	37	11	18	1	30	0	11	315
,, Plymouth,	1852	Cass H. Hatch,	Nathaniel M. Pratt,	'96	'06	146	299	445	68	25	14	39	5	10	0	15	16	6	316
,, Kinsman road,	1852	Arthur J. Collacott,	George Extence,	'95	'07	49	110	159	1	7	7	14	1	6	14	21	1	6	200
,, Jones av., *Welsh*,	1858	John D. Lewis,				69	90	159	4	0	0	0	3	9	0	12	0	4	100
,, Pilgrim,	1859	Albert E. Davis,	Dan F. Bradley, *i.*‡	'85	'05	341	761	1102	62	19	24	43	7	27	0	34	6	26	1508
,, Mount Zion,	1864	Miss Lulu Pleasant,	George V. Clark, *i.*	'82	'08	66	125	191	20	12	1	13	3	3	0	6	2	1	195
,, East Madison av.,	1875	William E. Luff,	Lyle D. Woodruff, *i.*	'06	'08	97	196	293	35	7	6	13	3	3	0	6	2	7	200
,, Puritan,	1876	Miss Mary H. Deas,	John Faris Berry,	'91	'06	87	189	276	17	14	22	36	1	5	0	6	4	14	230
,, Grace,	1881	Mrs. H. R. Zapf,	David Howie,	'89	'09	28	100	128	0	3	0	3	1	1	64	66	0	6	225
,, Union,	1886	J. G. Shimmon,	Evander P. Getchell,	'04	'08	72	142	214	10	3	6	9	5	10	20	35	1	4	200
,, Bethlehem,	1888	Thomas Piwonka,	John Prueha,	'91	'92	58	119	177	13	34	0	34	1	53	27	81	5	18	160
			Frank M. Whitlock,	'80	'00														
,, *Swedish*,	1889	Axel Ostberg,	Ludwig Akeson,	'95	'07	46	67	113	20	19	0	19	0	10	1	11	0	5	40
,, Park,	1890	Mrs. J. H. Beek,	Leland A. Edwards, *i.*	'02	'06	138	198	336	30	23	21	44	1	5	0	6	7	4	300
,, Hough av.,	1891	J. P. Dellinger,	Ira J. Houston, *i.*	'05	'06	301	530	831	97	6	25	31	4	39	4	47	0	19	550
,, Highland,	1893	Wm. J. Ellenberger,	Thomas D. Phillips,	'72	'08	46	89	135	47	0	5	5	0	7	1	8	0	0	150
,, Trinity,	1894	Carl L. Humphreys,	Henry B. Long, *i.*	'85	'07	93	163	256	30	6	6	12	0	16	0	16	0	0	250
,, Lakeview,	1894	Fred B. Fleming,	Robert A. George,	'86	'09	60	127	187	20	8	3	11	2	15	0	17	2	2	200
,, Denison av.,	1897	Mrs. E. L. Dial,	Edgar E. Seovill,	'87	'99	72	147	219	11	15	5	20	1	12	0	13	5	3	225

[a] Thurman, R. F. D. [b] Freedom Sta., R. F. D. [c] Spencer, R. F. D. [d] East Claridon, R. F. D. [e] Wakeman, R. F. D.

‡ Henry B. Mowbray, *assoc. p.*, '00, '09.

CHURCHES	SUNDAY SCHOOL		Y.P.S.	BENEFICENCE									Home Exp.	SALARIES, VALUES, ETC.				
Place	Superintendent	Mem.	Mem.	Foreign Miss.	Ed'n	Ch. Bdg	Home Miss.	A.M.A.	S.S.	Min. Aid	Other	Total		Salary, etc.	Ch. Erec.	Value of Ch. Prop.	Inv. Funds	Amt. of Debt
Centerville,	John J. Reese,	40	0	$0	$0	$0	$0	$0	$0	$0	$0	$0	$100	$100	'47	$500	$0	$0
Ceylon,	Mrs. Marguerite Currier,	45	0	0	0	3	3	0	0	0	0	6	0	0	1906	*1,500	0	200
Chagrin Falls,	L. J. Hissett,	225	29	57	3	10	40	14	22	6	50	202	1,425	900	'85	14,000	0	0
Chardon,	H. L. Williams,	135	41	16	2	2	26	28	2	7	46	129	1,360	1,000	'75	12,000	0	0
Charlestown,	Clyde D. Kirtland,	40	30	5	0	0	5	5	0	0	0	15	360	250	'80	*2,000	0	0
Chatham,	James Johnson,[a]	140	40	52	0	0	45	10	0	0	0	107	600	600	'44	3,500	0	0
Chester,	J. R. Downey,	12	0	5	0	0	3	0	5	1	0	14	150	160	'33	*1,000	0	0
Chillicothe,	Henry J. Schwarzel,	150	60	10	0	6	20	5	12	4	0	57	878	†650	'98	*2,200	0	120
Cincinnati, V. st.,		8	0	0	0	0	0	0	0	0	0	0	1,500	1,500	'54	81,500	1,000	850
,, Storrs,	Chas. H. Reeves,	330	24	15	0	4	48	0	7	0	17	91	1,700	†1,100	'83	20,000	0	0
,, Lawrence st.,	Wm. Boehr,	155	35	23	6	6	30	7	0	10	97	179	1,500	1,300	'40	*10,000	0	0
,, Columbia,	Geo. B. Bolenbaugh,	90	34	55	10	17	40	25	10	3	0	160	1,855	1,500	'70	*10,000	0	0
,, Walnut Hills,	John R. Long,	140	34	299	10	31	234	43	40	0	388	1,045	5,149	2,400	'84	*50,000	0	0
,, Riverside,		0	0	0	0	0	0	0	0	0	0	0	0	0	1905	*4,000	0	0
,, Plymouth,	G. B. Ross,	125	30	15	0	5	12	0	6	0	0	38	700	†520	'87	*500	0	0
,, N. Fairmount,	D. T. Brooks,	150	35	3	0	0	122	9	9	0	0	143	915	†1,000	'83	*5,000	0	940
Claridon,	Lynn A. Coe,	150	34	50	7	5	16	19	9	0	10	116	808	800	'32	3,600	0	0
Clarksfield,	Mrs. F. E. Weeks,	38	0	14	0	0	19	0	3	0	0	36	217	182	'81	1,800	0	0
Cleveland, A. av.,	Dea. F. C. Chapman,	495	42	25	8	7	61	10	4	0	30	145	4,712	1,200	'99	*25,000	0	1,950
,, 1st,	B. LeRoy Laird,	245	65	224	37	26	51	94	36	12	503	983	7,935	2,500	'93	*63,000	0	0
,, Euclid av.,	John P. Barden,	401	24	1,045	30	102	677	166	104	25	1,538	3,687	12,635	5,200	'86	150,000	47,600	21,200
,, Plymouth,	Mark L. Thomsen,	201	59	113	0	26	134	95	17	0	299	684	8,500	3,000	'86	*150000	0	0
,, Kinsman road,	O. V. Lewman,	161	45	40	10	15	125	22	20	5	75	312	1,663	1,200	1902	*10,000	17	0
,, Jones av.,	Llewelyn Daniel,	159		12	3	3	10	12	5	0	5	50	502	1,000	'76	20,000	0	800
,, Pilgrim,	John G. Jennings, h	1109	166	1,271	404	145	1,386	258	92	148	2,506	6,210	16,669	4,000 1,500	'94	169,000	90,000	0
,, Mt. Zion,	A. H. Martin,	140	0	12	0	0	15	5	0	6	13	51	1,182	900	'87	10,000	0	0
,, E. Madison av.	Julius Williams,	220	71	78	57	0	59	6	25	5	184	414	2,950	1,200	'75	15,000	0	0
,, Puritan,	Jas. Craig,	203	40	54	8	8	63	19	17	0	160	329	3,177	1,500	'89	*10,000	1,098	0
,, Grace,	Dr. F. W. Somers,	300	24	8	0	10	10	8	0	0	0	36	955	1,200	'85	*7,500	0	0
,, Union,	C. A. Peabody,	300	100	21	0	0	39	0	0	0	40	100	1,567	1,000	'91	*8,000	0	0
,, Bethlehem,	Rev. F. M. Whitlock,	300	60	58	7	13	115	36	9	0	49	287	1,150	†2,000	'85	*10,000	0	500
,, *Swedish*,	V. Holmstedt,	46	40	50	0	10	0	0	0	0	75	135	1,358	780	'92	8,000	0	500
,, Park,	J. E. Smith,	300	21	27	0	0	41	1	18	0	75	162	2,605	1,500	'92	*18,000	0	2,150
,, Hough av.,	Chas. M. Knight,	525	96	271	17	30	217	175	39	12	353	1,114	6,918	2,000	1900	*52,000	0	2,000
,, Highland,	Philip S. Bushnell,	147	44	2	0	0	15	10	5	0	74	106	1,418	1,200	'96	*12,000	0	0
,, Trinity,	E. L. Osborne,	230	45	35	0	10	62	0	0	5	30	142	7,000	2,000	'96	*42,000	0	4,500
,, Lakeview,	A. Merle Hooper,	142		3	2	2	5	3	5	0	16	36	3,000	1,250	'90	*15,000	0	6,000
,, Denison av.,	John G. Simon,	343	46	10	2	30	35	5	9	2	12	105	1,758	†1,200	'98	*7,500	0	1,700

[a] Lodi, R. F. D.

† Missionary aid to salary. * No parsonage.

CHURCHES		CLERKS	MINISTERS			MEMBERS				ADMITTED			REMOVED				BAPT.		
City or Town	Org.	Name	Name	Ord.	C'd	Ma.	Fe.	To.	Ab.	C.	L.	To.	Di.	L.	R.	To.	Ad.	Inf.	Fam.
Cleveland, Cyril,	1901	Mrs. Mary Rosiar,	John Musil,	'88	'91	20	26	46	0	6	0	6	0	4	6	10	0	14	47
,, North,	1902	Miss Grace W. Lemmon,	Charles H. Lemmon, *i.*	'83	'02	88	141	229	24	17	2	19	1	11	0	12	1	24	500
,, Glenville,	1902	David Aitken,	Albert B. Eby, *i.*	'01	'06	39	83	122	13	11	8	19	1	1	21	23	3	11	175
,, Emanuel,	1905	Anton Skoda,	Adolf Yukl,	'02	'06	12	26	38	2	3	2	5	1	4	2	7	0	1	45
,, Bethel,[a]	1907	Th. Larsen,	Carl B. Bjuge,	'96	'08	25	21	46	4	20	5	25	0	0	4	4	0	1	50
,, Mizpah,	1908	Theo. Zamrazil,	Philip Reitinger,	'89	'09	27	40	67	0	6	4	10	0	0	0	0	4	4	81
Collinwood,	1876	C. A. Coppersmith,				72	215	287	41	6	12	18	2	11	0	13	4	0	300
Columbus,[b]	1847	J. R. Jones,	D. Talog Williams,	'77	'08	46	88	134	4	0	9	9	1	6	10	17	0	0	57
,, 1st,	1852	Immer L. Godfrey,	{ Washington Gladden, *i.*	'60	'82	378	712	1090	295	32	19	51	10	12	0	22	8	10	450
			{ Charles E. Burton, *assoc.*	'98	'09														
,, Plymouth,	1872	Miss Esther Rice,	E. Lee Howard, *i.*	'90	'09	151	294	445	75	30	10	40	9	8	0	17	14	5	250
,, North,	1875	Miss Marian Grimm,	George T. Nichols,	'97	'04	128	234	362	25	20	12	32	0	5	0	5	2	9	240
,, Eastwood,	1882	Archie H. Scott,	William H. Woodring,	'00	'07	89	162	251	10	41	19	60	2	2	0	4	15	10	225
,, Mayflower,	1889	Miss Daisy A. Richey,				56	111	167	12	4	3	7	2	6	0	8	1	0	170
,, South,	1890	Mrs. C. R. Starr,	John L. Davies,	'75	'05	42	111	153	22	4	9	13	1	4	0	5	3	2	150
,, Reeb av.,	1908	Wm. F. Eichenlaub,				20	51	71	26	46	2	48	2	0	0	2	3	16	55
Conneaut,	1819	R. E. Mygatt,	James H. Rankin,	'96	'03	106	263	369	55	32	6	38	4	5	1	10	14	3	263
,, *Finnish*,	1901					3	4	7	1	0	0	0	0	1	0	1	0	0	4
Coolville,	1841	Miss Lizzie Humphrey,				8	33	41	11	0	2	2	0	6	0	6	0	0	24
Cortland,	1871	Z. F. Casterline,				4	10	14	4	0	0	0	0	0	0	0	0	0	4
Croton,	1818	Mrs. F. M. Hempstead,	Edward J. Converse,	'98	'07	18	39	57	8	0	0	0	3	0	0	3	0	0	30
Cuyahoga Falls,	1834	Mrs. John C. Jones,	[James A. Lumley, *M. E.*]	'94	'09	58	206	264	64	7	7	14	0	6	0	6	2	1	50
Dover, **North**,	1847	Thos. R. Mitchell,	Leander J. Aldrich,	'85	'08	42	109	151	16	0	1	1	2	20	6	28	0	2	90
Eagleville,	1887	Mrs. Geo. King,	Newton W. Bates,	'94	'08	27	49	76	24	1	2	3	0	1	0	1	1	0	75
East Cleveland,	1900	Arthur J. Sperry,	John P. Garfield, *i.*	'02	'06	91	122	213	31	6	10	16	1	8	0	9	1	8	120
East Greenville, *Welsh*,	1893	Daniel T. Davies,[c]				5	8	13	0	0	0	0	0	1	0	1	0	0	9
Edinburg,[d]	1823	Chas. O. Portz,	John B. Jones,	'94	'09	56	77	133	0	0	0	0	0	1	0	1	0	0	30
Elyria, 1st,	1824	William H. Searles,	John H. Grant, *i.*	'96	'08	173	334	507	89	9	9	18	5	16	8	29	0	13	250
,, 2d,	1897	E. D. Kindig,	William A. Hutchinson,	'92	'09	50	100	150	0	13	12	25	3	6	9	18	6	2	200
Fairport **Harbor**,	1891	Mrs. F. T. Johnson,				46	59	105	0	0	0	0	2	2	48	52	0	11	80
Farmington,[e]	1817	Miss Mary Stewart,				1	1	2	0	0	0	0	1	0	0	1	0	0	2
Findlay,	1865					8	14	22	0	0	0	0	0	0	0	0	0	0	0
Fitchville, 1st,[aa]	1819	Mrs. Lucina M. Palmer,	Virgil E. Davis,	'08	'09	8	14	22	4	0	0	0	1	0	0	1	0	0	11
,, 2d,	1857		Virgil E. Davis,	'08	'08	0	0	0	0	0	0	0	0	0	0	0	0	0	0
Florence,[bb]	1832	Mrs. Mary E. Haise,				8	18	26	8	0	0	0	0	0	0	0	0	0	30
Fort Recovery,	1854	S. R. Warnock,	Edward A. Leeper,	'78	'08	46	80	126	13	7	8	15	2	2	0	4	0	4	55
Fredericksburg,	1883	Mrs. C. J. Owings,	William T. Williams,	'98	'02	52	74	126	21	4	0	4	4	1	0	5	0	0	60
Freedom, **Mantua, R. F. D.**	1828	Chas. W. Chalker,				33	58	91	23	0	1	1	3	4	0	7	0	0	30
Garrettsville,	1834	Mrs. H. D. Pierce,	Grover L. Diehl,	'08	'08	57	135	192	25	30	9	39	2	14	15	31	30	1	100
Geneva,	1809	Mrs. J. B. Smith,	Charles W. Hardendorf,	'90	'08	73	169	242	30	5	2	7	2	14	0	16	1	2	125

[a] *Norwegian-Danish.* [b] Washington av., *Welsh.* [c] Dalton. [d] New Milford, R. F. D. [e] West Farmington, R. F. D.
[aa] New London, R. F. D. [bb] Birmingham, R. F. D.

CHURCHES	SUNDAY SCHOOL		Y.P.S.	BENEFICENCE									Home Exp.	SALARIES, VALUES, ETC.				
Place	Superintendent	Mem.	Mem.	Foreign Miss.	Ed'n	Ch. Bdg	Home Miss.	A. M. A.	S. S.	Min. Aid	Other	Total		Salary, etc.	Ch. Erec.	Value of Ch. Prop.	Inv. Funds	Amt. of Debt
Cleveland, Cyril,	Rev. John Musil,	75	40	$26	$9	$20	$48	$10	$5	$3	$10	$131	$400	†$720	'87	$6,000	$0	$100
,, North,	Thomas Bell, h	985	61	37	0	2	45	0	0	1	28	113	2,691	†1,200	1902	*15,250	0	1,500
,, Glenville,	J. C. Streng,	210	27	17	3	5	36	9	8	2	17	97	1,824	†1,200	'96	*7,100	0	3,000
,, Emanuel,	Rev. Adolf Yukl,	75	35	14	3	7	17	4	3	2	3	53	178	†734	1904	7,500	0	900
,, Bethel,	Th. Larsen,	25	27	0	0	0	0	0	5	0	22	27	1,176	†840		0	200	0
,, Mizpah,		140	0	81	0	5	25	0	0	0	8	119	425	†1,000	'92	*2,800	0	0
Collinwood,	Rollin E. Hart,	244	56	45	0	20	119	5	7	2	75	273	2,751	1,400	'93	*24,000	0	0
Columbus, W.av.	D. T. Morgan,	100	40	0	0	0	10	0	0	0	0	10	1,200	1,000	'90	*15,000	0	0
,, 1st,	T. M. Kendall & W. E. Jones	450	30	550	110	1293	2,851	400	144	0	1,376	6,724	10,665	4,500	'57	*62,500	16,168	0
,, Plymouth,		362	65	236	100	216	129	192	31	10	254	1,168	4,071	1,800	'91	*20,000	784	0
,, North,	L. H. Bulkley,	344	34	28	13	5	48	20	13	6	32	165	3,967	1,300	'96	*10,000	0	825
,, Eastwood,	Clifford Hicklin,	175	45	128	6	35	61	12	20	10	150	422	15,000	1,800	1908	*46,000	0	15,000
,, Mayflower,	F. A. D. Brown,	125	40	112	10	14	35	20	11	2	22	226	1,300	1,000	'89	12,000	500	500
,, South,	Chas. L. Brownlee,	275	50	4	1	2	10	4	0	2	22	45	1,500	1,000	'91	*15,000	0	0
,, Reeb av.,		175	0	0	0	0	0	0	0	0	0	0	200		1904	*1,000	0	325
Conneaut,	Geo. J. Record,	346	20	117	0	0	93	15	10	22	145	402	2,651	1,500	'73	23,000	0	0
,, *Finnish*,		0	0	0	0	0	0	0	0	0	0	0	0	†0	'98	*1,900	0	485
Coolville,	A. E. Lawrence,	85	0	10	0	0	0	0	0	0	0	10	100	†75	'55	2,000	0	0
Cortland,		0	0	0	0	66	1	0	0	0	0	67	0	0	'76	*800	0	374
Croton,	Demas Hoover,	47	12	10	0	4	4	4	8	0	0	30	316	260	'52	*1,200	0	0
Cuyahoga Falls,	Herman Weller,	176	30	70	0	1	94	0	9	3	0	177	1,476	900	'47	12,700	0	0
Dover,	Reuben Osborn, h	200	40	18	15	0	7	0	13	0	97	150	950	800	'33	5,000	2,000	0
Eagleville,	Chas. L. McCullough,	80	33	9	0	0	11	6	32	0	55	113	308	250	'87	*2,000	200	0
East Cleveland,	Mrs. Clarence R. Bissell, h	182	27	56	4	5	130	48	13	2	98	356	2,100	†1,800	1900	*25,000	0	5,700
East Greenville,	Daniel T. Davies,[a]	40	0	0	0	0	0	0	0	0	0	0	0	0	'97	*1,200	0	0
Edinburg,	H. B. Bingham,	70	0	9	0	0	6	0	0	0	0	15	525	550	'40	3,000	300	0
Elyria, 1st,	Frank Herzog, h	249	0	516	37	19	254	86	50	10	134	1,106	5,668	2,500	'98	*85,000	0	0
,, 2d,	Mrs. Robert Harrison,	225	25	0	3	9	20	15	0	2	0	49	816	†1,000	'97	*12,000	0	5,360
Fairport Harbor,	C. D. Eldredge,	94	0	0	0	0	0	0	0	0	0	0	1,100	700	1900	*4,000	0	100
Farmington,		25	0	0	0	0	0	0	0	0	0	0	0	0	'44	*500	0	0
Findlay,		0	0	0	0	0	0	0	0	0	0	0	0	0	'65	*9,000	0	800
Fitchville, 1st,		0	0	0	0	0	3	0	0	0	0	3	100	†96	'40	*500	0	0
,, 2d,		0	0	0	0	0	0	0	0	0	0	0	0	0	'57	*150	0	0
Florence,		0	0	0	0	0	0	0	5	0	0	5	20	100	'42	*3,000	0	0
Fort Recovery,	E. T. Hastings,	87	0	11	0	0	25	5	11	0	30	82	1,050	600	'83	5,200	0	490
Fredericksburg,	C. F. Rumbaugh, h	60	46	0	9	9	15	18	7	0	0	58	1,778	800	'91	20,000	0	0
Freedom,		0	0	0	0	0	0	0	3	0	1	4	265	250	'44	2,500	0	0
Garrettsville,	Mrs. Lloyd Jones,	126	21	41	0	0	17	5	15	0	0	78	1,734	800	'84	10,000	1,000	0
Geneva,	J. D. Field,	236	30	88	10	10	107	16	26	0	68	325	1,970	1,000	'68	15,000	0	0

[a] Dalton.

† Missionary aid to salary. * No parsonage.

CHURCHES		CLERKS	MINISTERS			MEMBERS				ADMITTED			REMOVED				BAPT.		
City or Town	Org.	Name	Name	Ord.	C'd	Ma.	Fe.	To.	Ab.	C.	L.	To.	Di.	L.	R.	To.	Ad.	Inf.	Fam.
Girard, *Welsh*,	1888	John L. Phillips,	William J. Evans,	'86	'02	7	30	37	10	0	2	2	2	2	5	9	0	0	17
Gomer, *Welsh*,	1835	Thos. W. Jones,[a]	William Surdival,	'96	'05	165	199	364	0	16	2	18	3	2	0	5	0	2	126
Grafton,	1854	Wesley C. Burr,				20	55	75	19	1	5	6	2	2	0	4	1	0	44
Granville, *Welsh*,	1842					12	32	44	0	0	0	0	0	0	0	0	0	0	22
Greenfield,[b]	1822	Miss Mattie Arthur,				18	38	56	0	0	2	2	0	3	0	3	0	0	50
Greenwich,	1880	Chas. W. Hale,				38	78	116	16	8	0	8	4	4	0	8	8	0	55
Gustavus,	1852	Miss Mary Lyon,	Willard O. Town,	'88	'08	25	46	71	14	0	0	0	2	2	0	4	3	0	72
Hambden, **Chardon, R.F.D.**,	'09	Mrs. Alice M. Huntoon,				22	34	56	0	0	2	2	2	0	0	2	0	0	36
Hamilton,	1895	Laurence Duvall,	George Z. Mechling,	'57	'94	25	60	85	5	24	4	28	1	3	14	18	9	2	60
‡Hartford,[c]	1822	Mrs. Sarah E. Hart,				7	15	22	14	0	0	0	0	0	0	0	0	0	8
Hubbard, *Welsh*,	1864					4	16	20	6	0	0	0	0	0	0	0	0	0	10
Hudson,	1802	Dr. Geo. L. Starr,	John L. Hoyt,	'96	'06	117	189	306	42	12	4	16	1	6	55	62	1	6	125
Huntsburg,	1818	L. D. Clark,[d]				50	84	134	31	0	0	0	2	3	0	5	0	0	53
Ireland, **Coolville, R. F. D.**,	'88	R. L. Davis,[e]				15	20	35	3	1	0	1	0	1	0	1	1	0	10
Ironton,	1872	Edith Lambert,				43	78	121	23	12	1	13	0	5	0	5	2	1	82
Isle St. George,	1898	Mrs. Emma G. Cullen,	Raymond C. Swisher,	'04	'08	4	13	17	4	0	0	0	0	0	0	0	0	2	25
Jefferson,	1837	Chas. S. Sargent,	Joseph A. Goodrich,	'96	'08	79	152	231	30	2	11	13	1	3	0	4	2	0	134
Johnsonville,[aa]	1814	F. E. Alling,	Willard O. Town,	'88	'08	7	18	25	9	0	2	2	1	0	0	1	0	0	20
Kelleys Island,	1866	Miss Irene E. Mootz,	Raymond C. Swisher,	'04	'08	10	27	37	6	0	4	4	0	4	0	4	0	0	60
Kelloggsville,[bb]	1828	Mrs. J. E. Ketcham,	[Charles E. Mummey, *M. E.*]		'08	15	24	39	9	0	2	2	0	0	0	0	0	0	15
Kent,	1819	Mrs. M. G. Thompson,	Henry Janes,	'94	'09	61	157	218	20	12	1	13	1	3	0	4	9	1	60
Kirtland,[cc]	1819	Mrs. E. D. Billings,				17	40	57	20	0	0	0	2	5	0	7	0	0	30
Lafayette,[dd]	1838	Elmer Carlton,	George W. Tingle,	'93	'08	9	21	30	3	8	2	10	1	2	1	4	8	1	14
Lakewood,	1905	A. Griffith Wallace,	Ross W. Sanderson,	'08	'08	27	45	72	7	1	16	17	1	2	0	3	0	2	110
Lawrence, **Moss Run,**	1846	Ewart C. Dye,[ee]	[William E. Jones, *Lic.*]		'06	12	26	38	20	0	0	0	0	0	0	0	0	0	10
Lenox, **Jefferson, R. F. D.**,	1840	Mrs. Joel D. Mosher,	William J. Richards,	'96	'08	27	43	70	0	0	0	0	3	0	0	3	0	0	60
Lexington,	1862	Miss Cora Denius,	Winfred Altvater,	'04	'08	56	89	145	19	6	3	9	2	4	4	10	3	1	104
Lima,	1887	A. D. Thomas,	Isaac J. Swanson, *i.*	'90	96	107	155	262	25	8	13	21	4	8	0	12	1	6	175
Litchfield,	1833	Miss May Scudder,	Jonathan E. Bissell,	'77	'08	29	71	100	18	1	0	1	2	0	0	2	1	0	91
Little Muskingum,[aaa]	1843	Miss Bernice R. Day,	[William E. Jones, *Lic.*]		'06	15	36	51	18	0	0	0	1	0	0	1	0	0	25
Lock, **Centerburg, R. F. D.**,	'34	Mrs. Minna M. Jackson,	Edward J. Converse,	'98	'07	29	44	73	3	25	32	57	0	4	7	11	24	0	35
Lodi,	1817	Miss Gladys Persons,	William Haynes,	'82	'09	54	110	164	32	6	1	7	0	8	0	8	2	3	98
Lorain, 1st,	1872	Mrs. C. R. Horn,	Harry D. Sheldon,	'90	'03	108	246	354	60	8	11	19	0	5	0	5	8	4	260
,, 2d,	1899	Grant Vaughn,				52	60	112	5	35	8	43	0	2	0	2	10	8	55
Lucas,	1883	Arthur Leiter,	Eugene E. Williams,	'99	'08	38	44	82	0	2	2	4	0	4	73	77	1	6	50
Lyme, **Bellevue,**	1817	John Drury,	Bernard V. Child,	'95	'03	41	57	98	9	5	2	7	0	0	0	0	0	2	33
Madison, Central,	1830	Wm. H. Cozad,	Marston S. Freeman,	'89	'07	79	153	232	50	3	6	9	3	4	0	7	0	2	200
Mansfield, 1st,	1835	Harland M. Wirth,	Bernard G. Mattson,	'97	'06	270	408	678	60	8	7	15	16	23	87	126	2	7	300
,, Mayflower Mem.,	1889	Chas. Wm. Carey,	Robert H. Edmonds,	'88	'90	202	323	525	85	51	7	58	6	6	6	18	4	13	290
Mantua, **R. F. D. 31,**	1812					0	3	3	0	0	0	0	0	0	0	0	0	0	4

[a] Fort Jennings, R. F. D. [b] Monroeville, R. F. D. [c] Burg Hill, R. F. D. [d] Orwell, R. F. D. 3. [e] Latrobe. [aa] Cortland, R. F. D. [bb] Conneaut, R. F. D.
[cc] Willoughby, R. F. D. 2. [dd] Medina, R. F. D. [ee] Sitka. [aaa] Marietta, R. F. D. ‡ Unconnected.

CHURCHES	SUNDAY SCHOOL		V.P.S.	BENEFICENCE									Home Exp.	SALARIES, VALUES, ETC.				
Place	Superintendent	Mem.	Mem.	Foreign Miss.	Ed'n	Ch. Bdg	Home Miss.	A.M.A.	S.S.	Min. Aid	Other	Total		Salary, etc.	Ch. Erec.	Value of Ch. Prop.	Inv. Funds	Amt. of Debt
Girard,		0	0	$3	$0	$0	$3	$0	$0	$0	$0	$6	$49	$150	'89	*3,000	$0	$0
Gomer,	Thos. W. Jones,[a]	210	60	100	10	10	40	31	13	5	141	350	1,200	1,200	'73	$32,000	0	0
Grafton,	Clayton Smith,	59	40	0	0	0	15	0	0	0	0	15	418	350	'54	*1,000	0	0
Granville,		0	0	0	0	0	0	0	0	0	0	0	0	0	'65	*1,000	0	0
Greenfield,	Edwin Baker,[b]	80	36	2	0	0	0	0	0	0	0	2	550	450	'32	2,500	0	0
Greenwich,	R. Peabody,	97	23	16	5	7	7	81	7	0	38	161	850	600	'83	*5,000	2,000	0
Gustavus,	Miss Mary Lyon,	139	14	10	0	0	4	0	7	0	15	36	285	500	'55	2,700	1,370	0
Hambden,	Noel Maltbie,	65	20	10	0	0	10	10	10	0	0	40	150	150	'50	*2,000	0	0
Hamilton,	Herbert G. Bandtel,	50	0	15	4	5	12	8	4	2	5	55	420	250	'96	*5,000	0	0
Hartford,	Miss Mira McDowell,	30	0	0	0	0	0	0	0	0	0	0	0	0	'48	*1,600	0	0
Hubbard,		0	0	0	0	0	0	0	0	0	0	0	0	0	'64	*1,500	0	0
Hudson,	Chas. F. Seese,	172	40	289	19	22	160	123	40	25	313	991	1,900	1 000	'65	10,000	550	0
Huntsburg,	W. A. Barnes,[c]	175	50	20	4	3	47	8	19	1	15	117	885	520	'38	8,000	0	0
Ireland,	Chas. Brandeberry,	31	0	7	0	3	7	0	11	0	0	28	15	†100	'88	*400	0	100
Ironton,	Clyde K. Turley,	160	0	10	4	21	31	6	15	0	50	140	2,397	1,200	'73	75,000	0	620
Isle St. George,	Mrs. Eliza Wires,	20	6	0	0	0	0	0	5	0	0	5	225	†150	'98	*1,400	0	0
Jefferson,	B. E. Cushing,	230	50	146	18	18	130	70	20	18	57	477	2,049	1,200	'35	22,000	0	0
Johnsonville,	F. E. Alling,	66	0	0	0	0	0	0	5	0	0	5	200	150	1904	*1,500	1,370	0
Kelleys Island,	E. E. Whitney,	47	35	1	0	0	11	2	0	2	3	19	486	†550	'77	*2,000	0	0
Kelloggsville,	Rev. C. E. Mummey,	30	0	8	0	0	10	0	4	0	11	33	250	350	'33	*1,100	0	0
Kent,	M. B. Spelman,	213	43	126	27	25	90	95	25	10	2	400	2,189	1,200	'58	*12,000	157	0
Kirtland,	S. C. Hunkin,[d]	30	15	12	0	2	11	0	0	0	0	25	500	500	'59	*2,000	0	0
Lafayette,	Carl Harrington,	40	0	4	0	0	5	0	0	0	0	9	90	175	'54	*1,500	0	0
Lakewood,	C. H. Judson,	135	15	0	3	7	0	0	5	2	85	102	1,191	†1,200	1906	*3,900	0	3,300
Lawrence,	Miss Everett McGregor,	30	0	2	0	0	0	0	0	0	0	2	0	125	'46	*1,500	0	0
Lenox,	Mrs. D. A. Spencer,	75	23	0	0	0	5	0	8	0	0	13	861	600	'51	4,500	525	0
Lexington,	Miss Grace Miller, m	212	57	30	7	15	25	20	7	3	22	129	1,285	750	'63	*5,000	0	0
Lima,	B. F. Thomas,	150	75	70	5	5	15	10	15	0	100	220	2,200	1,100	'91	*33,000	0	3,050
Litchfield,	Miss Helen Smith,	100	40	0	0	0	5	0	10	0	21	36	690	500	'47	4,800	0	0
Little Musk'gum,	Watson S. Hadley,	27	0	2	0	2	3	0	4	0	0	11	210	75	'52	*900	0	0
Lock,	[Union school.]		10	6	1	2	5	3	2	1	0	20	244	150	'33	*1,000	0	20
Lodi,	Harry C. Turner,	126	30	76	55	3	35	21	10	5	0	205	1,325	800	'43	7,000	0	0
Lorain, 1st,	Dr. A. A. Church,	190	90	107	19	54	70	132	15	15	124	536	3,794	1,200	'87	17,000	0	3,900
,, 2d,	Joseph Gahagan,	135	30	0	0	4	12	0	8	0	4	28	2,003	†1,200	1905	*15,000	0	3,000
Lucas,	Arthur Leiter,	125	0	36	0	5	18	20	6	0	2	87	700	400	'88	10,000	0	0
Lyme,	Henry C. Barnard,	75	24	40	4	11	35	12	15	4	30	151	725	600	'35	3,500	0	0
Madison,	Fred M. Leyde,	208	35	120	10	12	53	47	21	5	51	319	1,225	900	'92	15,000	0	0
Mansfield, 1st,	Edward B. Caldwell, h	300	25	726	90	103	340	248	78	20	380	1,985	6,328	2,250	'71	100,000	2,985	0
,, Mayflower M.,	Dr. Ralph R. Barrett, h	550	108	30	3	3	10	5	17	0	74	142	4,657	1,500	1905	27,000	1,000	6,050
Mantua,		0	0	0	0	0	0	0	0	0	0	0	0	0		0	0	0

[a] Fort Jennings, R. F. D. [b] N. Fairfield. [c] Middlefield, R. F. D. [d] Mentor, R. F. D. † Missionary aid to salary. * No parsonage.

Churches		Clerks	Ministers			Members				Admitted			Removed				Bapt.		
City or Town	Org.	Name	Name	Ord.	C'd	Ma.	Fe.	To.	Ab.	C.	L.	To.	Di.	L.	R.	To.	Ad.	Inf.	Fam.
Marblehead,	1873	W. L. Lane,	Roy Wm. Foley,	'06	'06	42	85	127	21	4	2	6	4	2	0	6	4	4	112
Marietta, 1st,	1796	C. A. Hodges,	John R. Nichols, *r.*	'83	'97	200	412	612	75	40	16	56	10	6	4	20	23	10	250
,, Harmar,	1840	Fred M. Reed,	John W. Norris,	'94	'08	77	152	229	35	0	3	3	0	13	0	13	0	0	109
,, 2d,	1859	G. W. Broughton,				6	12	18	2	1	1	2	0	2	0	2	0	2	7
Martin's Ferry, *Welsh*,	1873	Richard Hopkins,				31	75	106	5	2	0	2	3	8	12	23	0	7	45
Marysville,	1864	Edward W. Porter,	Vernon Emery,	'79	'07	106	204	310	25	5	7	12	1	2	0	3	0	3	198
Mecca, **Cortland, R. F. D.**,	1822	O. H. Hayes,				24	42	66	0	0	0	0	0	0	0	0	0	0	21
Medina,	1819	Mrs. Sarah C. Eddy,	J. Edward Kirbye,	'96	'08	254	387	641	60	50	11	61	5	14	6	25	19	10	425
Mesopotamia,	1817	N. E. Woodford,				3	5	8	0	0	0	0	2	2	0	4	0	0	4
Metamora,	1903	Mrs. C. W. Mitchell,	Henry Coate,	'76	'06	15	19	34	4	0	0	0	1	0	0	1	0	1	30
Mineral Ridge, *Welsh*,	1856	Thos. W. Jones,	[David Pugh, *Meth.*]		'07	6	10	16	0	0	0	0	2	0	0	2	0	0	12
Monroe, 2d,[a]	1889	Mrs. Rhoda S. Roath,	[Charles E. Mummey, *M. E.*]		'09	4	6	10	2	2	0	2	1	0	0	1	0	0	9
Mount Vernon,	1834	Howard S. Tarr,	Elwell O. Mead, *r.*	'90	'02	192	296	488	78	65	7	72	5	7	3	15	48	12	280
Nebo, *Welsh*, **Thurman**,	1854	Gomer Jenkins,	Benj. John Williams,	'06	'08	20	33	53	0	0	3	3	1	7	0	8	0	2	25
Nelson,[b]	1813	Mrs. Nellie Randall,	James R. Conner,	'87	'05	37	48	85	20	17	5	22	0	3	0	3	12	1	40
Newark, 1st,	1840	David L. Davies,	Thomas H. Warner,	'90	'04	32	70	102	11	8	5	13	2	4	0	6	2	1	125
,, Plymouth,	1879	Mrs. Nettie B. Cripps,	Morriston Thomas,	'98	'07	95	185	280	0	10	8	18	4	3	54	61	10	11	250
New London,	1882	Miss Grace M. Marriott,	Virgil E. Davis,	'08	'08	27	63	90	13	0	5	5	0	3	0	3	0	0	40
Newton Falls,	1879	Mrs. Flora J. Everett,	Howard A. N. Richards,	'87	'09	61	122	183	18	0	11	11	1	9	2	12	0	3	80
North Amherst,	1840	Joseph D. Paterson,	Philip E. Harding,	'88	'07	28	59	87	14	0	4	4	2	6	0	8	0	2	90
North Bloomfield,	1820	Mrs. Nina B. Cook,				8	23	31	10	0	0	0	1	1	0	2	0	0	25
North Fairfield,	1841	William G. West,	William L. Wells,	'74	'07	41	62	103	18	4	6	10	0	4	0	4	4	1	45
North Madison,	1814	Miss Eva Hill,	[Simeon T. Dunbar, *M. E.*]	'72	'04	5	30	35	5	0	0	0	1	1	0	2	0	0	45
North Monroeville,[c]	1846	Mrs. J. M. Holly,	J. Bennings Richardson,	'00	'08	31	42	73	17	0	0	0	1	3	0	4	0	0	53
North Olmsted,	1871	A. W. Eldred,	[John W. Kuyper, *Lic.*]		'08	49	75	124	3	0	0	0	1	2	5	8	0	0	50
North Ridgeville,	1822	Archie D. Sartwell,[d]				30	71	101	14	3	0	3	0	1	0	1	1	1	125
Norwalk,	1867	G. W. Brant,	Ross Frederick Wicks,	'96	'08	66	143	209	14	15	13	28	6	6	2	14	10	3	125
Nottingham,	1908	Miss Clara B. Young,	Everett E. Green,	'03	'08	17	25	42	0	12	30	42	0	0	0	0	7	0	45
Oak Hill, *Welsh*,	1841	Robt. W. Jenkins,	Noah Bevan	'07	'09	15	18	33	10	0	0	0	0	0	0	0	0	0	30
Oberlin, 1st,	1834	H. B. Thurston,	John W. Bradshaw,	'74	'00	415	690	1105	245	12	37	49	16	53	2	71	2	1	290
,, 2d,	1860	John Taylor Shaw,	Henry M. Tenney, *i.*	'68	'89	282	465	747	209	8	46	54	7	50	1	58	1	0	210
Olmsted Falls,	1836	Jas. H. Scroggie,	[Nelson F. Cole, *Lic.*]		'08	25	37	62	12	0	0	0	2	0	0	2	0	0	36
Painesville, 1st,	1810	Mrs. W. G. Lee,	[Amos A. Kiehle, *Pres.*]	'74	'08	153	339	492	90	0	7	7	4	24	39	67	0	2	250
,, Union,	1894	Martin A. Gordon,				11	29	40	14	13	2	15	0	2	0	2	5	1	25
Palmyra, *Welsh*,[e]	1833	Jas. E. Lewis,				20	40	60	13	0	0	0	2	0	11	13	0	0	32
Parkman,	1820	Mrs. M. W. Fram,[aa]	John Wright,	'94	'08	13	36	49	10	0	0	0	1	1	0	2	0	3	60
Penfield,[bb]	1829	Miss Edith Barnes,	[Ora D. Foster, *Ger. Bapt.*]	'02	'07	27	52	79	15	5	0	5	0	0	0	0	3	0	30
Pierpont,	1844	Miss Edna Williams,	[Reuben Benjamin, *Bapt.*]		'08	24	68	92	11	0	0	0	1	3	0	4	1	0	38
Pittsfield,[bb]	1836	Fred C. Brandt,[cc]	[Arthur C. Ryan, *Lic.*]		'08	24	51	75	20	1	2	3	1	0	0	1	1	2	100
Plain, **Bowling Green**,	1835	Mrs. Fred Sutton,				31	51	82	25	5	1	6	2	3	0	5	3	2	50

[a] Kingsville, R. F. D. [b] Garrettsville, R. F. D. [c] Monroeville, R. F. D. [d] Elyria, R. F. D. [e] Diamond, R. F. D. [aa] Middlefield, R. F. D.
[bb] Wellington, R. F. D. [cc] Oberlin, R. F. D.

CHURCHES	SUNDAY SCHOOL			Y. P. S.	BENEFICENCE									Home Exp.	SALARIES, VALUES, ETC.				
Place	Superintendent		Mem.	Mem.	Foreign Miss.	Ed'n	Ch. Bdg	Home Miss.	A. M. A.	S. S.	Min. Aid	Other	Total		Salary, etc.	Ch. Erec.	Value of Ch. Prop.	Inv. Funds	Amt. of Debt
Marblehead,	Mrs. A. J. Clemons,		124	0	$4	$3	$10	$5	$3	$10	$1	$0	$36	$1,371	$900	1900	*$13000	$0	$1,400
Marietta, 1st,	Will S. Plumer,	h	505	77	1,645	90	100	792	212	95	25	730	3,689	7,775	1,800	1905	70,000	0	0
,, Harmar,	Chester C. Evans,		309	30	26	0	0	32	0	15	0	0	73	1,511	900	'47	8,000	0	0
,, 2d,	Miss Eliza Crickard,		30	0	2	0	3	3	0	3	0	0	11	100	0	'69	*1,000	0	0
Martin's Ferry,	R. Hopkins,		140	0	0	0	0	0	0	0	0	0	0	1,103	540	1904	*20,000	0	4,700
Marysville,	Norman C. Bown,		200	63	25	0	13	15	0	15	15	15	98	1,769	800	'73	45,000	0	0
Mecca,			80	24	0	0	0	0	0	0	0	0	0	340	300	'57	*1,500	0	0
Medina,	Homer J. Hale,	h	480	94	472	171	94	357	554	98	25	1,399	3,170	4,634	2,000	'81	30,000	0	0
Mesopotamia,			0	0	0	0	0	0	0	0	0	0	0	0	150	'42	3,000	0	0
Metamora,	C. W. Mitchell,		35	0	0	0	0	6	0	0	0	0	6	335	300	'68	*3,000	0	0
Mineral Ridge,			16	0	0	0	0	0	0	0	0	25	25	111	0	'50	*1,000	0	0
Monroe,			30	0	0	0	3	0	0	12	0	0	15	9	0	'82	*600	0	0
Mt. Vernon,	B. B. Williams,		186	45	78	22	22	133	66	37	5	65	428	2,763	1,300	'68	28,000	0	0
Nebo,	Daniel Samuel,		70	0	0	0	3	0	0	0	0	8	11	210	200	'87	*600	0	0
Nelson,	Vernon E. Stroup,		80	18	0	0	0	15	0	4	0	0	19	430	†400	'26	3,800	200	0
Newark, 1st,	Jas. Harrison Jones,		150	75	11	3	7	14	7	8	5	18	73	1,100	720	'63	*9,000	150	550
,, Plymouth,	J. M. Keckley,		200	53	0	0	0	0	0	0	0	0	0	2,550	1,200	1908	*58,000	0	20,000
New London,	L. A. Barrett,		75	67	20	0	0	0	0	0	0	0	20	1,020	720	'85	*5,000	0	0
Newton Falls,	Frank W. Mowery,		171	40	23	7	7	25	6	20	10	0	98	1,200	900	'79	*8,000	0	0
North Amherst,	Dr. E. B. Rodgers,	h	136	40	14	0	0	22	9	12	2	110	169	1,300	800	'42	6,000	6,000	0
No. Bloomfield,	Mrs. A. Duck,		80	13	3	0	0	2	0	0	0	0	5	235	170	'50	2,500	0	0
North Fairfield,	C. R. Irwin,		100	35	17	13	10	13	13	11	5	61	143	800	500	'47	4,500	0	0
North Madison,	Prof. O. S. Adams,		35	14	0	0	4	0	0	0	0	0	4	260	150	'91	*2,500	300	0
No. Monroeville,	Thomas Jones,		62	35	4	0	0	8	1	3	3	12	31	600	520	'54	*3,500	500	0
No. Olmsted,	O. A. Risk,		115	15	49	0	0	31	23	15	9	0	127	860	468	1905	*5,000	0	0
No. Ridgeville,	A. L. Emmons,		150	24	15	6	6	12	9	4	1	70	123	1,007	550	'76	12,000	0	0
Norwalk,	Dea. L. Snook,		238	25	18	12	2	16	3	10	5	0	66	1,509	1,000	'69	*22,000	0	2,500
Nottingham,	Rev. E. E. Green,	h	112	17	0	0	0	0	0	6	0	2	8	733	†1,200		0	0	0
Oak Hill,	Rev. G. Jas. Jones,		45	14	0	0	0	0	0	0	0	0	0	400	400	'73	6,500	0	0
Oberlin, 1st,	W. N. Crafts,		255	50	823	117	122	374	275	101	48	410	2,270	5,792	2,200	'42	*50,000	0	18,000
,, 2d,	E. P. Johnson,		210	80	862	89	103	758	255	70	56	609	2,802	7,721	2,000	'70	45,000	0	0
Olmsted,	Jas. Scroggie,		89	0	0	0	0	0	0	10	0	0	10	1,303	427	'45	*2,500	0	300
Painesville, 1st,	Miss Alice J. Cummings,		402	30	175	27	18	102	59	18	11	24	434		1,500	'62	25,000	3,000	0
,, Union,	M. L. Gordon,		25	12	0	0	0	0	2	0	0	0	2	800	†400		*600	0	0
Palmyra,	Jas. E. Lewis,		35	0	0	0	0	0	0	0	0	0	0	200		'38	*700	0	0
Parkman,	Geo. W. Fram,[a]		109	45	5	0	5	6	5	12	0	0	33	400	300	'74	3,000	1,000	0
Penfield,	Dwight Smith,		30	14	0	0	0	5	0	0	0	0	5	350	†350	'69	3,000	0	0
Pierpont,	L. Burr,		106	32	10	0	5	10	0	5	5	0	35	450	400	'96	4,700	0	0
Pittsfield,	Fred C. Brandt,[b]		40	18	7	5	0	18	0	6	2	0	38	500	400	'45	3,000	0	0
Plain,	J. P. Woodbury,		85	0	8	2	2	8	7	1	0	0	28	700	465	'75	5,500	0	0

[a] Middlefield, R. F. D. [b] Oberlin, R. F. D. † Missionary aid to salary. * No parsonage.

Churches: City or Town	Org.	Clerks: Name	Ministers: Name	Ord.	C'd	Members: Ma.	Fe.	To.	Ab.	Admitted: C.	L.	To.	Removed: Di.	L.	R.	To.	Bapt.: Ad.	Inf.	Fam.
Radnor,	1820	Geo. N. Davis,	Benjamin Harris,	'88	'03	103	101	204	21	5	2	7	4	2	0	6	1	0	70
Ravenna,	1822	Miss Gladys M. Merrill,				113	278	391	75	11	4	15	4	4	2	10	3	0	250
Richfield, **Everett, R. F. D.,**	'18	Ben. F. Garman,	Ernest U. Menzi,	'97	'05	49	85	134	27	23	4	27	1	1	0	2	9	0	150
Richmond, **Grand River,**	1890	Mrs. Andros Snell,[a]	[Mathew H. Bradley, *Pres.*]	'74	'07	12	13	25	5	0	0	0	0	0	0	0	0	0	40
Ridgeville Corners,	1846	W. B. Tubbs,[b]				6	20	26	0	3	0	3	1	1	0	2	1	3	26
Rochester,[c]	1835	Chas. O'Dell,[d]	Newton Moore,	'02	'02	11	20	31	10	4	1	5	0	0	0	0	5	0	20
Rock Creek,	1819	Miss Mary T. Barker,	[Harry H. Porter, *Lay*]		'05	31	82	113	24	0	0	0	2	4	0	6	0	0	75
Rockport, **West Park,**	1859	Edward B. Bartter,	Jacob P. Riedinger,	'78	'03	40	75	115	19	22	5	27	0	1	0	1	6	0	200
Rootstown,[e]	1810	John S. Parsons,				76	127	203	25	1	6	7	5	14	0	19	1	1	80
Ruggles,[aa]	1827	Daniel R. Fair,	Ezra B. Chase,	'76	'07	62	81	143	32	1	2	3	2	1	1	4	0	1	45
St. Albans,[bb]	1880	Mrs. Maggie Mowrey,	Abram R. Jones,	'86	'08	11	17	28	1	0	0	0	1	0	0	1	0	0	25
Sandusky,	1819	Wm. H. Dilgart,				93	280	373	62	29	2	31	5	10	81	96	0	6	200
Saybrook,[cc]	1847	C. W. Sexton,[dd]	William C. Collins,	'90	'09	40	69	109	20	1	0	1	1	3	0	4	1	0	50
Shandon,	1803	M. C. Morris,	Jas. K. Higginbotham,	'00	'08	44	86	130	0	0	0	0	2	8	0	10	0	0	75
Shawnee, *Welsh,*	1873	R. D. Rees,	William D. Roberts,	'08	'08	18	54	72	1	0	0	0	0	0	0	0	0	0	44
Sheffield, **Lorain, R. F. D.,**	1818	Wm. A. Day,				4	6	10	2	0	2	2	2	3	0	5	0	0	6
Sherodsville, *Welsh,*	1887	Mrs. Gwennie Scourfield,				11	24	35	0	9	0	9	0	0	0	0	1	14	5
Siloam, *Welsh,*[ee]	1866	John D. Rees,	Benj. John Williams,	'06	'08	6	19	25	2	0	0	0	1	0	0	1	0	0	50
Somerdale,	1891	Frank Teuscher,	[Wm. H. Sudduth, *U. B.*]		'08	5	12	17	0	1	0	1	0	0	0	0	0	0	38
South Newbury,[aaa]	1832	Mrs. Henry Hodges,				14	39	53	19	11	0	11	1	0	0	1	10	0	15
South Radnor,[bbb]	1839	Dea. David Bevan,	Benjamin Harris,	'88	'03	18	21	39	0	5	0	5	1	0	0	1	4	0	15
Springfield, 1st,	1850	Alfred D. Visscher,	Arthur W. Evans,	'08	'08	132	249	381	12	6	5	11	7	7	0	14	2	6	255
,, Lagonda av.,	1887	W. G. Whyte,	Charles J. Dole,	'90	'06	33	118	151	6	7	5	12	2	5	5	12	6	0	250
Stanleyville,	1851	Miss Daisy R. McVay,	[William E. Jones, *Lic.*]		'07	7	22	29	12	2	0	2	0	0	0	0	0	0	14
Steubenville,	1875	Miss Josie Purviance,	Morgan P. Jones,	'83	'08	70	136	206	19	5	9	14	3	4	0	7	1	3	160
Strongsville,	1817	Miss Sarah Fish,	Carl H. Van Auken,	'06	'07	39	61	100	21	9	2	11	2	6	0	8	9	6	60
Sullivan,	1835	Crayton H. Rogers,	George Weir,	'88	'08	79	99	178	21	2	8	10	1	1	3	5	2	0	92
Sylvania,	1844	W. B. Harris,	Richard T. Boyd,	'94	'08	32	86	118	12	5	6	11	2	0	0	2	2	4	100
Syracuse, *Welsh,*	1858					1	3	4	0	0	0	0	0	0	0	0	0	0	2
Tallmadge,	1809	Sidney C. Barnes,	Prescott D. Dodge,	'80	'97	92	209	301	32	16	6	22	2	4	0	6	5	7	110
,, *Welsh,* **Akron,**	1871	Miss Mary A. Thomas,[ccc]				4	14	18	1	0	0	0	0	0	0	0	0	0	5
Thomastown, *Welsh,*[ddd]	1867	Miss Winnie Hughes,				8	27	35	2	0	0	0	0	0	0	0	0	0	15
Thompson,	1820	Dea. E. F. Benjamin,[eee]	[Frank Dann, *Bapt.*]	'87	'06	29	48	77	18	1	0	1	2	0	0	2	3	0	35
Toledo, 1st,	1844	Dea. W. H. Eager,	George R. Wallace,	'83	'06	290	620	910	150	8	12	20	18	17	0	35	0	0	300
,, 2d,	1849	Arthur A. Brown,	George B. Hatfield,	'03	'08	111	212	323	26	10	4	14	8	18	100	126	10	9	256
,, Washington st.,	1873	Dea. E. H. Rhoades,	Ernest Bourner Allen,	'85	'01	365	737	1102	103	74	56	130	8	42	2	52	25	15	1000
,, Central,	1881	Dea. Ernest W. Burbank,	Chas. W. Huntington, *i.*	'81	'05	126	314	440	50	12	37	49	4	6	12	22	6	3	250
,, Plymouth,	1888	Dea. John W. Stone,	Matthew Mullen,	'01	'06	52	118	170	15	2	6	8	1	3	22	26	0	9	200
,, Birmingham,	1893	Mrs. Norma W. Douglas,	William H. Baker,	'87	'07	54	80	134	12	3	9	12	0	2	10	12	0	7	160
Troy, **Welshfield,**	1832	Miss Leona Hoard,[aaa]	John Wright,	'95	'08	23	45	68	19	0	0	0	2	0	0	2	0	0	30

[a] Painesville. [b] Archbold, R. F. D. 9. [c] Wellington, R. F. D. [d] New London, R. F. D. [e] New Milford, R. F. D. [aa] New London, R. F. D. [bb] Alexandria, R. F. D. [cc] Ashtabula, R. F. D. [dd] Geneva, R. F. D. [ee] Bidwell, R. F. D. [aaa] Burton, R. F. D. [bbb] Delaware, R. F. D. [ccc] 10 S. Howard St., Akron. [ddd] East Akron, R. F. D. 22. [eee] Madison, R. F. D.

CHURCHES	SUNDAY SCHOOL		Y.P.S.	BENEFICENCE									Home Exp.	SALARIES, VALUES, ETC.				
Place	Superintendent	Mem.	Mem.	Foreign Miss.	Ed'n	Ch. Bdg	Home Miss.	A.M.A.	S.S.	Min. Aid	Other	Total		Salary, etc.	Ch. Erec.	Value of Ch. Prop.	Inv. Funds	Amt. of Debt
Radnor,	Geo. N. Davis,	159	50	$46	$3	$2	$69	$3	$21	$8	$0	$152	$2,098	$800	'64	$7,500	$0	$0
Ravenna,	H. J. Myers, h	266	40	108	0	0	115	83	31	0	425	762	3,602	1,500	'36	21,000	200	0
Richfield,	Miss Jennie Mackey,	115	12	16	3	3	15	65	12	0	30	144	1,000	500	'84	4,000	2,000	0
Richmond,	Rev. M. H. Bradley,	40	0	5	2	5	0	6	5	1	10	34	295	260	'91	*1,800	0	0
Ridgeville Cor.,	Mrs. Harriet Rowe,	75	8	18	3	3	5	5	8	0	0	42	375	250	'57	*1,800	0	0
Rochester,	Chas. O'Dell,[a]	32	0	2	0	2	2	0	2	1	2	11	225	200	'38	*1,000	0	0
Rock Creek,	Miss Mary T. Barker,	101	23	21	4	5	12	2	25	0	0	69	523	353	'29	2,500	0	0
Rockport,	Merton B. Bartter,	120	0	10	5	18	10	7	0	0	30	80	1,123	700	1905	12,000	0	800
Rootstown,	C. E. Dundon,	207	46	36	5	10	25	14	20	3	21	134	1,273	750	'32	5,000	1,300	0
Ruggles,	Dea. W. C. Sturtevant,	143	0	30	0	0	23	0	0	0	50	103	981	700	'50	3,000	181	0
St. Albans,	Edgar Battee,	25	0	0	0	0	3	0	0	0	0	3	70	†50	'74	*500	0	0
Sandusky,	John H. Immel,	160	75	69	9	11	213	7	19	7	150	485	4,000	1,950	'95	*50,000	500	1,300
Saybrook,	Aiken K. Hough,	70	15	8	0	0	8	3	6	0	30	55	850	525	'49	3,000	0	0
Shandon,	S. M. Roland,	120	20	26	0	0	14	11	0	14	20	82	1,000	700	'56	6,000	0	0
Shawnee,	Mrs. Edmund Davis,	63	30	0	0	0	5	0	2	0	0	7	400		'73	*2,000	0	0
Sheffield,		0	0	0	0	5	0	0	2	0	0	7	0	0	'50	*800	0	0
Sherodsville,	N. E. Morgan,	79	0	0	0	0	0	0	0	0	0	0	235		'87	*1,200	0	0
Siloam,	John D. Rees,	40	0	0	0	0	0	0	0	0	0	0	200	120	'66	*600	0	0
Somerdale,	Mrs. Margretta Bottomy,	100	12	0	0	0	0	0	0	0	13	13	152	†100	'91	*1,500	0	0
South Newbury,	P. F. Downey,	25	0	20	1	2	5	3	3	1	0	35	2,173	364	1906	*5,000	2,175	835
South Radnor,	Calvin C. Dunlap,	26	12	2	0	0	2	0	5	1	0	10	265	200	'56	*600	0	0
Springfield, 1st,	Walter C. Pearce,	254	47	176	5	7	225	14	5	3	132	567	3,976	1,500	1904	*30,000	0	0
,, Lagonda av.,	Chas. E. Saxton,	241	30	16	0	3	19	5	11	2	15	71	1,721	†800	'93	8,000	0	700
Stanleyville,	Miss Daisy R. McVay,	50	0	0	0	2	2	2	2	0	5	13	0	†65	'52	*1,200	0	0
Steubenville,	Prof. W. W. Parmenter,	95	31	0	0	0	17	8	8	0	0	33	2,034	1,200	'83	*30,000	0	1,600
Strongsville,	Carl G. House,	169	33	52	0	0	90	13	16	0	13	184	1,371	700	'52	5,400	1,000	0
Sullivan,	J. B. McAdoo,	215	30	14	0	0	25	0	9	0	51	99	1,225	650	1905	10,200	0	1,275
Sylvania,	W. B. Harris,	290	30	9	0	0	0	11	10	3	10	43	1,160	900	'44	5,500	0	0
Syracuse,		0	0	0	0	0	0	0	0	0	0	0	0	0	'58	*400	0	0
Tallmadge,	W. S. Jones,	272	61	216	61	41	144	131	35	28	49	705	2,427	1,000	'25	10,000	6,100	0
,, *Welsh*,		0	0	0	0	0	0	0	0	0	0	0	0	0	'41	*200	0	0
Thomastown,	Miss Susan E. Williams,	48	0	0	0	0	0	0	0	0	0	0	170	150	'67	*600	0	0
Thompson,	E. F. Benjamin,[b]	50	0	0	0	2	5	0	5	1	0	13	400	350	'68	2,500	0	0
Toledo, 1st,	Dea. G. R. Wallace,	300	0	889	0	0	475	150	35	0	13451	15,000	16,202	4,000	'77	*120000	0	0
,, 2d,	I. I. Moorhead, h	345	22	25	7	2	30	23	1	0	6	94	10,134	1,200	1908	*19,756	0	2,000
,, Wash'gton st.,	Alex. Duguid, h	1620	141	823	43	23	447	277	104	66	530	2,313	10,179	3,000	'88	*45,000	455	12,000
,, Central,	Chas. E. Holt,	498	61	288	60	103	192	148	63	20	178	1,052	8,878	3,000	1905	*85,000	0	20,000
,, Plymouth,	M. M. Baugh,	245	0	28	0	5	6	5	20	3	75	142	1,900	1,000	'95	*14,000	0	600
,, Birmingham,	John Hockley,	210	50	43	0	2	10	3	9	0	35	102	910	†1,000	'92	*2,000	0	0
Troy,	Mrs. Minnie L. Fox,	50	25	5	1	1	4	2	0	1	0	14	400	300	'36	*2,500	1,250	0

[a] New London, R. F. D. [b] Madison, R. F. D. † Missionary aid to salary. * No parsonage.

CHURCHES		CLERKS	MINISTERS			MEMBERS				ADMITTED			REMOVED				BAPT.		
City or Town	Org.	Name	Name	Ord.	C'd	Ma.	Fe.	To.	Ab.	C.	L.	To.	Di.	L.	R.	To.	Ad.	Inf.	Fam.
Twinsburg,	1822	Dea. H. C. Lane,[a]	Walter R. Blackmer,	'00	'05	45	75	120	30	5	2	7	1	1	6	8	0	5	100
Tyn Rhos, *Welsh*,[b]	1841	Wm. J. Davies,	Benj. John Williams,	'06	'08	14	29	43	0	0	0	0	2	0	0	2	0	0	20
Unionville,	1834	Mrs. A. B. Cleveland,	Wm. C. Detling,	'97	'09	34	55	89	11	0	0	0	5	2	0	7	0	0	79
Vaughnsville,	1889	J. P. Jones,[c]	John G. Evans,	'75	'05	43	66	109	3	3	4	7	2	7	0	9	3	1	45
Vermilion,	1818	Dea. F. C. Morgan,[d]				16	82	98	20	2	1	3	0	0	0	0	2	2	96
Wakeman,	1844	Miss Jessie A. Barnes,	William Flammer,	'01	'08	89	152	241	7	0	2	2	5	12	92	109	0	3	200
Washington,[e]	1866	Lavergne Lutz,	Eugene E. Williams,	'99	'08	32	65	97	19	0	0	0	1	0	0	1	0	0	32
Wauseon,	1861	Mrs. W. H. Sohn,	Frank E. Kenyon,	'87	'97	31	122	153	21	2	0	2	1	11	0	12	0	20	120
Wayland,	1850	Thos. E. Griffith,[aa]	Wm. John Williams,	'01	'07	49	74	123	15	22	5	27	0	2	0	2	6	6	50
Wayne, **Williamsfield,**	1832	E. R. Allen,[bb]	John S. Edmunds,	'84	'07	60	107	167	33	5	1	6	4	2	0	6	5	1	70
Wellington,	1824	Dea. Hermon L. Wight,	Jeremiah C. Cromer,	'85	'04	88	226	314	95	4	4	8	4	8	0	12	2	6	75
West Andover,[cc]	1818	Mrs. Temperance Slater,	Charles E. Knapp,	'88	'07	23	53	76	16	0	3	3	0	5	0	5	0	0	50
West Millgrove,	1854	Mrs. Margaret Dunlap,	[Arie B. De Haan, *Lic.*]		'08	15	45	60	0	7	0	7	1	0	0	1	7	5	60
West Williamsfield,	1816	Mrs. J. S. Woodworth,	Charles E. Knapp,	'88	'05	87	109	196	20	47	14	61	1	1	0	2	46	0	100
Weymouth, **Medina, R. F. D.**	'35	Mrs. Fanny Worden,[dd]	Charles E. Keller,	'04	'08	21	41	62	25	7	0	7	2	2	0	4	4	0	27
Williamsfield,[cc]	1839	J. C. Rose,	William A. Elliott,	'90	'09	27	35	62	35	2	1	3	1	9	1	11	0	0	25
Windham,	1811	Dea. O. L. Earl,	[Stowell L. Bryant, *M. E.*]			66	100	166	20	6	1	7	2	9	0	11	4	1	80
York, **Mallet Creek,**	1833	Mrs. Alice Hoff,	Charles E. Keller,	'04	'08	50	66	116	30	9	2	11	3	10	0	13	6	2	60
Youngstown, Elm st., *Welsh*,	'47	Dan. M. Davis,				59	133	192	15	0	3	3	3	3	0	6	0	0	100
,, Plymouth,	1882	Dea. Robert D. Rose,	Clarence M. Burkholder,	'97	'08	126	199	325	31	14	14	28	1	3	0	4	4	5	200
Zanesville,	1885	W. M. Morgan,	Carlos S. McGrath,	'95	'07	91	167	258	26	10	9	19	1	7	15	23	2	4	225

[a] Solon, R. F. D. [b] Thurman. [c] Columbus Grove. [d] R. F. D. [e] Mansfield, R. F. D. [aa] R. F. D. [bb] East Orwell, R. F. D.
[cc] Andover, R. F. D. [dd] Medina, R. F. D.

NAME OF STATE ORGANIZATION: THE CONGREGATIONAL CONFERENCE OF OHIO.

NAMES OF CHURCHES ADDED: Cleveland, Mizpah; Columbus, Reeb av.; Nottingham.

NAMES OF CHURCHES CHANGED: Cleveland, Franklin av., to Cleveland, Puritan; Cleveland, Madison av., to Cleveland, East Madison av.; Cleveland, *Norwegian-Danish*, to Cleveland, Bethel, *Norwegian-Danish*.

NAME OF CHURCH DROPPED: Lima, West.

CHURCHES: *Supplied by*, — Pastors installed, 20; pastors received or recognized, 3; pastors, 136; licentiates, 12; supplies, 19; vacant, 64. Total, 254.

MINISTERS: Pastors installed, 17; pastors received or recognized, 3; pastors, 135. Total, 155. Without charge, 107. Total number of ministers, 262.

CHURCHES	SUNDAY SCHOOL		Y.P.S.	BENEFICENCE									Home Exp.	SALARIES, VALUES, ETC.				
Place	Superintendent	Mem.	Mem.	Foreign Miss.	Ed'n	Ch. Bdg	Home Miss.	A.M.A.	S.S.	Min. Aid	Other	Total		Salary, etc.	Ch. Erec.	Value of Ch. Prop.	Inv. Funds	Amt. of Debt
Twinsburg,	Chas. E. Riley,	113	33	$72	$16	$74	$57	$33	$37	$4	$18	$311	$1,642	$750	'48	$5,000	$3,200	$0
Tyn Rhos,	Gomer Thomas,[a]	30	0	0	0	0	0	0	0	5	5	10	170	150	'54	*1,000	0	0
Unionville,	J. C. Phillips,	120	20	44	3	3	5	23	3	0	61	142	958	600	'34	3,500	0	0
Vaughnsville,	J. P. Jones,[b]	109	25	10	0	0	11	0	6	0	5	32	801	†600	'89	5,000	0	0
Vermilion,		161	48	16	10	5	28	5	22	5	17	108	1,190	700	'86	8,500	0	0
Wakeman,	Myron Shelton,	158	0	70	4	29	63	4	10	4	52	236	1,804	1,000	'78	20,000	0	0
Washington,	Howard Stone,	90	25	18	1	0	15	9	0	0	7	50	555	400	'68	1,000	0	0
Wauseon,	W. T. Hudson,	164	35	58	11	13	62	15	24	21	19	223	1,923	1,200	1 905	*16,000	0	1,400
Wayland,	Jacob F. Ickes,[c]	100	26	10	0	0	5	0	8	0	2	25	800	500	'94	*5,000	0	0
Wayne,	J. L. Allen,[d]	162	45	58	15	0	80	13	15	0	59	240	908	700	'74	6,500	0	0
Wellington,	W. R. Wean,	200	25	169	630	25	332	52	33	10	602	1,853	2,300	1,500	'95	30,000	0	500
West Andover,	Chas. Price,	80	21	0	0	0	7	0	8	0	0	15	165	260	'40	4,000	0	0
West Millgrove,	Chas. Risser,	60	0	2	0	3	3	3	1	0	0	12	350	350	'60	*1,000	0	0
W. Williamsf'ld,	Theodore N. Hart,	186	0	48	0	3	42	20	25	2	179	319	1,118	500	'56	3,400	0	0
Weymouth,	E. C. Wagar,[e]	60	18	3	1	1	1	1	5	0	1	13	364	200	'35	1,000	0	0
Williamsfield,		0	0	0	0	0	0	0	0	0	0	0	0	0	'45	*1,800	0	0
Windham,	Chas. E. Smith,	130	49	20	0	4	15	6	15	5	25	90	1,358	780	'29	6,000	2,000	0
York,	Chas. Dickerman,	80	15	56	3	3	18	8	15	0	25	128	1,137	600	'53	4,500	600	0
Youngstown,	Dan. J. Jones,	70	0	0	5	5	9	8	3	2	0	32	883	920	'47	*7,000	0	0
,, Plymouth,	Arthur Hughes,	175	25	120	6	6	52	8	35	0	150	377	2,349	1,600	'90	*22,000	0	2,000
Zanesville,	D. Blair Jones,	190	20	36	0	0	8	0	25	0	0	69	1,827	1,300	'88	*12,000	0	400

[a] Cora. [b] Columbus Grove. [c] R. F. D. [d] East Orwell, R. F. D. [e] Medina, R. F. D. † Missionary aid to salary. * No parsonage.

MEMBERSHIP: No. of males, 14,896; No. of females, 28,373. Total, 43,269. Absent, 5,994. *Additions,* — On confession, 1,928; by letter, 1,193. Total, 3,121. *Removals,* — death, 511; dismission, 1,245; revision, 1,240. Total, 2,996.
BAPTISMS: Adults, 761; infants, 748.
FAMILIES: 28,648.
SUNDAY SCHOOLS: Members, 37,417.
YOUNG PEOPLE'S SOCIETIES: Societies, 164; members, 6,444.

CONTRIBUTIONS: No. of churches contributing, 223. Foreign Missions, $17,577; Education, $2,945; Church Building, $3,844; Home Missions, $16,701; American Missionary Association, $6,072; Sunday Schools, $3,120; Ministerial Aid, $963; Other, $32,857. Total, $84,079.
HOME EXPENSES: No. of churches reporting, 227; amount, $451,998.
INCREASE: Churches, 2; Members, 145; Sunday School Members, 57; Value of Property, $66,316; Amount of Debt, $53,928.
DECREASE: Benevolence, $16,040; Home Expense, $1,943.

For Fifth-Year Statistics see General Summaries.

OKLAHOMA.

General Association of: Organized Oct. 21, 1890. Officers: Rev. Thomas H. Harper, Oklahoma City, moderator; Rev. E. J. Burgess, Carrier, statistical secretary and treasurer. Session of 1909: El Reno, April 27–29.

Churches		Clerks	Ministers			Members				Admitted			Removed				Bapt.		
City or Town	Org.	Name	Name	Ord.	C'd	Ma.	Fe.	To.	Ab.	C.	L.	To.	Di.	L.	R.	To.	Ad.	Inf.	Fam.
Agra,	1903	Mrs. Jessie Coen,	G. Stanley Pope,	'92	'09	31	40	71	7	32	2	34		1	2	3	16		45
Alpha, **Kingfisher, R. F. D. 7,**	'93	Mrs. Dora Brown,	Frank M. Woodmansee,	'99	'08	11	28	39	1	18	1	19		1	3	4			24
Altona, **Omega, R. F. D. 2,**	1895	Luther Barnard,	Frank M. Woodmansee,	'99	'08	5	5	10	2										24
Alva,	1893	Mrs. Daisy Monfort,	Leonard A. Turner,	'97	'08	17	33	50	15	3	22	25					1		40
Anadarko, 1st,	1901	Miss Julia Penn,				3	3	6							3	3			2
,, St. Peter's,	1901	Henry D. Baucom,	Andrew W. Dobson,	'93	'01	16	18	34	13	1	2	3			2	2		3	13
Bethel, **Edmond,**	1894	Mrs. Mary R. Weaver,				9	16	25	1		6	6		2		2			20
Binger,	1902	Mrs. Gord Greene,	Henry A. Hammer,	'94	'08	10	32	42	11	5	3	8		2		2	2	2	17
Breckenridge,	1895	Howard Jordan,	Mrs. Eliza B. Perkins,	'93	'05	10	24	34	3	6	3	9					2		25
Capron,	1892																		
Carrier,	1894	Albert E. Ford,	[Martin D. Coats, *Lic.*]		'08	28	54	82	8		5	5		6	14	20			37
Cashion,	1890	Miss Arvilla F. Walton,	Niel Nisson,	'06	'08	13	14	27	2	2	9	11							10
Chickasha,	1903	Mrs. Florence G. Gillis,	Geo. B. Spangler,	'96	'09	8	28	36	2	10	4	14	1	4		5			70
Coldwater,	1895	Mrs. Ida Hoffsommer,	J. Arthur Smith,	'01	'09	10	16	26	5				1	1		2			20
,, Hillsdale,	1894	T. A. Horton,[a]	J. Arthur Smith,	'01	'09	29	50	79	11	40	4	44					18	2	48
Deer Creek,	1894	Dea. E. W. Childers,				2	2	4	1										2
Doby Springs,	1907	Mrs. Nora Felkel,	Edward P. Owen,	'02	'08	33	40	73	9	22	3	25					12		50
Drummond,	1904	Mrs. Mollie E. Oliver,	Lucien V. Schermerhorn,	'96	'08	13	36	49		4	12	16	1	6		7	4		150
El Reno,	1890	Miss Lottie Gierhart,	John W. Dickson,	'94	'08	25	46	71	12	12	20	32	1	2	12	15	1	1	60
Enid,	1893	Mrs. Dana M. Guy,	William B. Simmons,	'98	'07	34	69	103	4	28	15	43	1	1		2	15	1	100
Forest, **Payson, R. F. D. 2,**	1892	Mrs. Ida Kunkle,	Eli Austin,	'88	'08	14	27	41	17	6	3	9		1		1	6		30
Gage,	1901	Mrs. M. R. Galloway,	Osgood W. Rogers,	'76	'08	6	29	35	1	4	5	9		5		5	4	1	50
Goltry,	1904	Charles M. Delzell,	Charles H. Giesselbrecht,	'08	'08	21	51	75	5	12	20	32	1	10		11	9		70
Guthrie, West,	1890	Walter J. Dwinell,	Isaac Cookman,	'88	'07	20	34	54	7	1	7	8							36
,, Warner av.,	1891	Erbonna Avary,	[Robert G. Wells,]		'08	3	17	20		2		2			12	12			33
Harmony, **Guthrie, R.F.D. 3,**	'92	Miss Leo B. Lawson,	Niel Nisson,	'06	'08	7	5	12	3	1	4	5	1	6		7	1	1	30
Hennessey,	1889	John T. Baldwin,	I. M. Waldorp,	'03	'09	18	39	57	15					10		10			54
Hydro,	1902	Mrs. Frank Thrawle,	Calvin W. Duncan,	'94	'09	10	21	31	6	10	7	17	1	1		2			15
,, Hopewell,	1908	Mrs. Hafer,	Calvin W. Duncan,	'94	'09	3	8	11	2										10
Independence,	1894																		
Jennings,	1893	Miss Elizabeth Adams,	William O. Rogers,	'00	'08	11	19	30	8	6	4	10		2	1	3	6	1	30
Kingfisher,	1889	Miss Minnie Bidwell,	Henry M. Herrick,	'87	'08	33	57	90	13	2	2	4	2	6	15	23			40
Lawnview, **Orlando,**	1895	Mrs. Belle Harmon,				5	7	12	1					2	4	6			24
Lawton,	1901	Dea. Edward G. Jones,	Oliver B. Loud,	'05	'04	31	57	88	13	3	7	10	1	8		9		3	65
Manchester,	1897	Miss Maud Feeley,				8	26	34	5	4	7	11	1	2		3	4		15
Medford,	1894	Mrs. Nettie Garden,	Albert R. Hyatt,	'97	'07	44	73	117	22	3	3	6	1	7		8	2	3	100

[a] Pond Creek, R. F. D. 4.

CHURCHES	SUNDAY SCHOOL		Young People's Societies. Mem.	BENEFICENCE									Home Expenditure	SALARIES, VALUES, ETC.				
Place	Superintendent	Members		Foreign Missions	Education	Church Bldg.	Home Missions	Am. Miss. Association	Cong. S. S. and Pub. Soc	Minister'l Aid	Other Charities	Total		Salary, etc.	Date Erection of Church	Value Church Property	Investment Funds	Amt. of Debt
Agra,	Charles V. Marshall,	86	15	$11	$	$5	$12	$	$5	$	$	$33	$296	†$400	1904	*$1,200		$
Alpha,	M. L. Brown,	60					12		3			15	125	†175	'93	*500		
Altona,	H. N. Faris,	60					11		5			16	125	†150	'95	*600		
Alva,	G. W. Stevens,	75	30	5		14	10		5	2	5	41	500	†800	'95	10,000		
Anadarko, 1st,						120	10		8		50	188	20		1901	1,600		
,, St. Peter's,	H. D. Baucom,	48	3			1		23	4		5	33	218	†400	1902	*650		
Bethel,	W. M. Weaver,	45					11		5			16	350	†300	'95	*400		
Binger,	H. A. Hammer,	70		5			10					15	630	†500	1902	2,450		38
Breckenridge,	Mrs. E. B. Wengert,	55	45			2	10	1	2			15	450	†500	1907	2,000		167
Capron,									7			7			'93	*600		
Carrier,	Walter Williams,	101	28	7	210		17	6	4		12	256	800	600	1904	2,300		
Cashion,	G. T. Ross,	60					7					7	250	†300	'90	1,000		
Chickasha,	Frank Elliott,	89	17				66		6			72	815	†800	1907	12,000		1,333
Coldwater,	D. E. Moulder,	45		2	5	5	6		7			25	290	†200	'95	*500		
,, Hillsdale,	D. A. Dyer,	98		6	5	8	12		6	2	51	90	417	†400	'95	1,200		300
Deer Creek,																*500		
Doby Springs,	B. L. Lynch,	79				9	10		13			32	1,250	†600	1908	2,000		250
Drummond,	Samuel Wires,	75	15	8			10		3			21	1,050	†450	1904	4,000		
El Reno,	G. H. Parsons,	75		2			10		9		20	41	900	†800		10,000		
Enid,	George M. Rarey,	100	35	3			20		12		5	40	1,200	†1,200	'99	20,000		
Forest,	Henry McFarland,	55							3			3	125	†100	'99	*940		230
Gage,	Osgood W. Rogers,	55	42			25			8		72	105	555	300	1906	*1,950		
Goltry,	A. L. Stokesbury,	155					16		35			51	1,779	700	1904	3,250		250
Guthrie, West,	Miss Blanche Hoge,	75	23	25			38				53	116	756	†1,000	'95	3,000		1,150
,, Warner av.,	h R. G. Wells,	88							2			2	90	†450	'92	*800		
Harmony,	James Shoenhair,	50		3		3	15					21	280	†300	'93	1,000		
Hennessey,	Mrs. Ben Thorne,	60		15			17					32	330	†500	'92	2,800		
Hydro,	Mrs. J. T. Young,	30		4			14		6			24	400	†600	1903	3,000		900
,, Hopewell,	J. E. Oakes,	60					20					20	75	†100				
Independence,															'94	*600		
Jennings,	James G. Carmichael,	50					9		2		3	14	400	†600	'95	2,500		
Kingfisher,	J. Albert McKeeman,	65	30	26		11	35		3			75	800	†1,000	'90	5,000		
Lawnview,	J. A. Smith,	75					8		3			11	30		'99	2,500		
Lawton,	Prof. Quin Mock,	75	18	5		12	14		5	1	16	53	3,085	†1,000	1903	10,000		1,333
Manchester,	Roy Smith,	36	15			3	16					19	450	†600	1900	2,500		
Medford,	I. R. Heasty, h	144	50	48	4	9	14		55		8	140	1,156	700	'95	3,000		

† Missionary aid to salary. * No parsonage.

CHURCHES		CLERKS	MINISTERS			MEMBERS				ADMITTED			REMOVED				BAPT.		
City or Town	Org.	Name	Name	Ord.	C'd	Ma.	Fe.	To.	Ab.	C.	L.	To.	Di.	L.	R.	To.	Ad.	Inf.	Fam.
Meridian,	1903	Mrs. Hattie Church,	[David A. Robinson, *Lic.*]		'09	7	15	22	4				1	2		3			18
Minneha, **McLoud,**	1896	Dill Bonnett,																	
Mount Hope,[a]	1891	Henry Gifford,	[David A. Robinson, *Lic.*]		'09	12	14	26	11										15
Muskogee,	1907	W. Scott Brown, jr.,	Edgar J. Penney,	'80	'07	15	17	32	7	6	2	8	1			1			25
Okarche,	1892	Mrs. Eunice F. Thompson,	Charles J. Kellner,	'04	'08	10	35	45	7	3	3	6	1	3		4	1		50
Oklahoma City, Pilgrim,	1892	John A. Brown,	Thomas H. Harper,	'98	'99	151	272	423		29	40	69	1	7		8	23	2	800
,, 2d,	1899	Mrs. Lulu Davis,	[John H. Peters,]	'92	'99	18	44	62	7	6	4	10	2	3		5	4	2	20
,, Harrison av.,	1902	John K. Thompson,	Charles J. Christiansen,	'08	'08	21	40	61	13	1		1	1	6	20	27			50
,, Plymouth,	1902	Miss Ethel Clapper,	William H. Hurlbut,	'93	'08	22	23	45	6	2	2	4					1		30
Oktaha,	1905	Hilbert N. Holmstrom,	Albert M. Beman,	'80	'08	19	27	46	2	6	10	16		3		3	6	2	30
Olivet, Goodnight,	1893	Mrs. Mary C. James,	Andrew J. Wolfe,	'90	'08	6	5	11	2					2	1	3			5
Otter Creek, **Buffalo,**	1903	S. L. Hubbard,	[W. D. Drake,]		'08	13	26	39		17		17	1	4		5	8		30
Park, **Kingfisher, R. F. D.,**	1893	W. E. Moore,	Frank M. Woodmansee,	'99	'08	12	18	30	4	10		10	3	3		6	10		14
Parker, **Kiel, R. F. D.,**	1894	Sarah Keith,	Frank M. Woodmansee,	'99	'08	10	11	21	2						4	4			20
Perkins,	1891	Annie L. Thomas,	Andrew J. Wolfe,	'90	'08	17	38	55	2		3	3	1		1	2			30
Pleasant Home, **Okarche,**	1907	Miss Veda Kreger,	Charles J. Kellner,	'04	'08	6	15	21	2	3	3	6		2		2	2		14
Pleasant View, **Nashville,**	1902	L. C. Shane,	J. Arthur Smith,	'01	'09	6	7	13	3				1	2		3			16
Pond Creek,	1893	Mrs. Zella Lee,	Frank Peyton,	'98	'08	14	18	32	7	3	3	6		6	11	17			20
Ridgeway, **Florence,**	1895	James F. Larimore,				10	21	31	3	1	3	4		2	3	5			32
Seward,	1890	Miss Ada King,	William E. d'Happart,	'94	'07	13	25	38	6	8	2	10	2	9	4	15	1		82
Sunny Slope, **Gage,**	1907	Robert S. Hunter,				11	14	25	8	8	2	10		9		9	1	1	26
Turkey Creek, **Enid,**	1895	Mrs. Mayme Lake,	Lucien V. Schermerhorn,	'96	'08	10	15	25	1	4	2	6	2	3	1	6			20
Union Center,[b]	1903	Mrs. E. L. Brewster,				9	14	23	9				1	1		2			12
Verden,	1905	Mrs. E. J. Manning,				6	12	18	4		8	8	1		4	5			11
Victory, **Arcadia, R. F. D.,**	1906	Mrs. Bertha Randall,																	
Vinita,	1879	Mrs. Rebecca M. Swain,	James E. Pershing,	'90	'04	49	70	119	30	1	5	6	3	3		6			80
Vittum Memorial,[c]	1907	Mrs. W. M. Vivans,	William E. d' Happart,	'94	'07	4	13	17	2	3	3	6			1	1	4		22
Waukomis,	1895	Mrs. Joseph F. Ray,	Wm. B. Simmons,	'98	'08	6	17	23		1	2	3			4	4		2	20
Waynoka,	1893	Mrs. Minnie R. Olmstead,	Edmund J. Burgess,	'77	'08	5	23	28	5	4		4	1	9	2	12	4		25
Weatherford,	1899	S. Ray Larrimer, jr.,	Marion D. Reed,	'92	'07	19	32	51	13	6	6	12		5		5			45
,, Harmony,	1906	George H. Goss,	Marion D. Reed,	'92	'07	7	9	16											15
Wellston,	1895	Miss Naomi Thompson,	Lewis J. Granthum,	'88	'09	14	35	49	3	4	4	8	2	3		5	4	1	30
Willow Creek, **Paruna,**	1903	Mrs. Bertha Short,	Edward P. Owen,	'02	'09	15	23	38		7		7			6	6	4		30

[a] **Guthrie, R. F. D. 9.** [b] **Chickasha, R. F. D.** [c] **Guthrie, R. F. D. 7.**

NAME OF STATE ORGANIZATION: GENERAL ASSOCIATION OF OKLAHOMA.
NAMES OF CHURCHES ADDED: Doby Springs; Hydro, Hopewell; Muskogee; Weatherford, Harmony.
NAMES OF CHURCHES DROPPED: Hastings; North Enid.
CHURCHES: *Supplied by,* — Pastors, 45; licentiates, 3; supplies, 8; vacant, 13. Total, 69.
MINISTERS: Pastors, 34; supplying churches, 7. Total, 41. Without charge, 20. Total number of ministers, 61.

MEMBERSHIP: No. of males, 1,112; No. of females, 2,019. Total, 3,131. Absent, 391. *Additions,* — on confession, 370; by letter, 279. Total, 649. *Removals,* — death, 37; dismission, 173; revision, 126. Total, 336.
BAPTISMS: Adults, 312; infants, 28.
FAMILIES: 2,985.
SUNDAY SCHOOLS: Members, 4,725.

For churches united in support of a pastor see pages 388, 389.

CHURCHES	SUNDAY SCHOOL		Y.P.S.	BENEFICENCE									Home Exp.	SALARIES, VALUES, ETC.				
Place	Superintendent	Mem.	Mem.	Foreign Miss.	Ed'n	Ch. Bdg	Home Miss.	A.M. A.	S. S.	Min. Aid	Other	Total		Salary, etc.	Ch. Erec.	Value of Ch. Prop.	Inv. Funds	Amt. of Debt
Meridian,	Ralph Johnson,	34		$	$	$	$16	$	$3	$1	$	$20	$185	†$185	1904	*$1,250		$
Minneha,	Dill Bonnett,	25											20		'96	*400		
Mount Hope,	Willis Hewes,	18				2	9		1	1		13	135	†125	'93	*450		
Muskogee,	E. J. Penny, h	11	15						2			2	185	180				
Okarche,	J. W. Kidd,	50	12			5	37		10	2	6	60	650	†600	'92	1,800		
Oklahoma C., P.,	John M. Hill,	793	95	123		18	182		35		50	408	3,450	1,500	1904	25,000		2,250
,, 2d,	Miss J. A. Glover,	54	18										828	500	'99	2,000		300
,, Har. av.,	R. M. Dickinson,	65	20				39		26		35	100	3,823	†1,200		15,000		
,, Plymouth,	John Canning,	50	25				16		57			73	350	†800				
Oktaha,	A. M. Darling,	60				6	45		18			69	600	†750	1906	*2,000		
Olivet,	Loren Drake,	35											120	†150	'95	*800		
Otter Creek,	James Van Campin,	60	25				5		2			7	150	190	1907	*800		
Park,	James Perdue,	35	11						3			3	150	†175	'94	*300		
Parker,	Miss Minnie Stoltze,	66	20				11		5			16	175	†200	'94	*650		
Perkins,	Mrs. Dora Wolfe,	60	27						18			18	450	†600	'92	1,500		
Pleasant Home,	Alfred M. Kreger,	28							4			4	100	†100				
Pleasant View,	O. M. Green,	35		5		5	10		5		3	28	200	†75	1903	*1,800		
Pond Creek,	J. H. Asher, h	40	30	45		8	20		12			85	799	†750	'93	2,500		400
Ridgeway,	Roscoe D. Wells,	75		17			3				4	24	126	75	'97	*1,000		429
Seward,	Miss Ada King,	70		2	2		16		3			23	275	†400	'94	1,500		50
Sunny Slope,	Robert S. Hunter,	60					4		8			12	660		1908	*1,000		300
Turkey Creek,	Harry E. Wright,	45	28	3			12		2			17	250	†350	'95	*400		
Union Center,	John W. Yager,	60		9			14		6			29	75					
Verden,	B. M. Ransbarger,	45					15		18			33	165		'95	1,600		
Victory,	Mr. Williams,	40					4					4			'96	*600		
Vinita,	Mrs. Rebecca M. Swain,	134	45	25		5	38		20	2	6	96	8,000	†1,416	'80	10,000		
Vittum Mem.,	W. W. Giffin,	62					13					13	176	†200	1907	*600		
Waukomis,	Mrs. Chas. Moore,	50					7		3			10	225	†500	1901	3,000		
Waynoka,	O. A. Patterson,	40					10		8			18	575	†600	1900	2,050		
Weatherford,	E. F. Boyer,	56	14	13		17	45	5	6		11	97	1,224	†1,000	1900	4,500		
,, Harmony,	G. H. Goss,	40							6			6	100	31				
Wellston,	Paul Shraeder,	75				3	15		3			21	414	†700	1900	2,000		
Willow Creek,	T. T. Johnson,	75	75				2		2			4	150	150	1904	*800		

† Missionary aid to salary. * No parsonage.

YOUNG PEOPLE'S SOCIETIES: Societies, 29; members, 826.

CONTRIBUTIONS: No. of churches contributing, 64. Foreign Missions, $417; Education, $226; Church Building, $296; Home Missions, $1,048; American Missionary Association, $37; Sunday Schools, $512; Ministerial Aid, $11; Other, $415. Total, $2,962.

HOME EXPENSES: No. of churches reporting, 65; amount, $44,617.

INCREASE: Churches, 2; Members, 312; Sunday School Members, 272; Home Expense, $10,559; Value of Property, $28,120; Amount of Debt, $6,037.

DECREASE: Benevolence, $12,513.

For Fifth-Year Statistics see General Summaries.

OREGON.

General Association of Churches and Ministers: Organized July 13, 1848. Officers: Bela S. Huntington, The Dalles, moderator; Daniel Staver, Forest Grove, statistical secretary and treasurer. Session of 1909: Eugene, third Tuesday in October.

Churches		Clerks	Ministers			Members				Admitted			Removed				Bapt.		
City or Town	Org.	Name	Name	Ord.	C'd	Ma.	Fe.	To.	Ab.	C.	L.	To.	Di.	L.	R.	To.	Ad.	Inf.	Fam.
Albany,	1853	Mrs. H. H. Hewitt,				17	34	51	30	0	0	0	0	2	0	2	0	0	10
Ashland,	1888	Dea. Clarence Prescott,	Edward F. Green,	'99	'06	74	104	178	42	14	17	31	1	18	0	19	5	1	163
Astoria,	1866	Mrs. Myra S. Zigler,				9	24	33	3	0	0	0	0	0	3	3	0	0	30
Beaverton,	1880	Miss Merle Davis,	Asa B. Snider,	'95	'08	12	39	51	7	9	11	20	2	5	8	15	6	0	40
Beaver Creek, 1st,	1884	John R. Lewis,	John R. Griffith,		'08														
,, St. Peter,	1897	Henry Hollman,	John Marshall,	'90	'08	26	19	45	8	0	3	3	2	3	0	5	0	3	15
Butteville,	1891																		
Cedar Mills, **Beaverton**,	1887	Henry Stoffers,	Wm. F. Vogt,	'98	'08	12	12	24	0	1	0	1	0	3	0	3	0	3	18
Clackamas,	1895	Mrs. Martha C. Hayward,	George W. Riggs,	'92	'08	4	12	16	2	2	5	7	0	7	7	14	0	2	35
Condon,	1890	Mrs. M. O. Clark,	Thomas S. Murphy,	'83	'08	21	33	54	17	4	6	10	0	4	0	4	1	1	75
Corvallis, 1st,	1883	Mrs. M. C. Berchtold,	Evan P. Hughes,	'84	'08	29	59	88	25	3	17	20	1	10	2	13	2	0	40
,, Plymouth,	1893	Mrs. C. A. Bohannon,	Evan P. Hughes,	'84	'08	9	20	29	0	0	0	0	1	3	11	15	0	0	15
Eagle Point,	1907	Mrs. J. Cook,				3	5	8	0	7	1	8	0	0	0	0	0	0	3
Elliot Prairie, **Woodburn**,	1892	Miss Wilma Blair,				3	12	15	3	0	0	0	0	0	0	0	0	0	27
Eugene,	1889	Miss Ellen A. Loomis,	Wm. B. Pinkerton,	'90	'07	68	112	180	0	4	38	42	2	8	3	13	1	0	106
Freewater,	1893	Raymond Bixby,	[D. C. Sanderson, *Sup.*]	'80	'07	18	26	44	12	1	6	7	0	0	0	0	0	0	40
Forest Grove,	1845	Dr. J. S. Bishop,				99	154	253	107	20	23	43	3	23	2	28	0	0	140
Gaston,	1887	Eugene X. Harding,	[Frank C. Taylor, *Sup.*]		'08	19	33	52	8	12	6	18	0	0	0	0	7	0	22
Hillsboro,	1866	Mrs. R. A. Tamiesie,				20	53	73	19	0	1	1	3	20	0	23	0	2	50
Hillside, **Forest Grove**,	1884	John D. Mickle,	Jerome M. Barber,	'93	'04	23	29	52	24	4	4	8	0	0	0	0	0	0	34
Hood River,	1892	M. Lee Kingsley,	Wm. C. Gilmore,	'95	'04	35	86	121	5	6	13	19	1	6	26	33	1	7	90
Hoodview, **Sherwood**,	1891	F. F. Tooze,	Ernest E. Reed,	'87	'07	22	42	64	9	0	0	0	1	0	0	1	0	3	30
Hubbard,	1892	Mrs. Nettie F. Simms,				11	40	51	0	1	2	3	1	0	0	1	1	0	40
Huntington,	1891	Miss Anna Seaberg,	J. Davy,	'87	'08	9	32	41	20	3	0	3	1	1	2	4	2	0	23
Ingle Chapel, **Freewater**,	1896	H. L. Cauvel,	[Vernon W. Cooke, *Lic.*]		'07	16	28	44	1	2	4	6	0	5	0	5	2	2	23
Ione,	1896	Paul G. Balsiger,	John Lewis Jones,	'95	'02	10	24	34	0	0	4	4	0	0	12	12	1	0	50
Ironsides,	1903																		
Lexington,	1886	Karl L. Beach,	John Lewis Jones,	'95	'02	4	14	18	0	2	0	2	0	2	1	3	1	0	35
Mountain Dale,	1908	Fred Schaer,	Wm. F. Vogt,	'98	'08	8	5	13	0	10	3	13	0	0	0	0	0	0	20
New Era, St. John,	1897																		
Ontario,	1892																		
Oregon City,	1844	Miss Jean White,	E. Clarence Oakley,	'81	'07	58	117	175	39	12	8	20	3	5	0	8	7	3	150
Oswego,	1888	Mrs. B. H. Jones,				11	20	31	12	0	0	0	0	0	0	0	0	8	25
Park Place,	1904	Mrs. Cordelia Lucas,	George W. Riggs,	'92	'08	9	20	29	4	6	3	9	2	1	0	3	4	0	30
Patton Valley, **Gaston**,	1902	Pem Patton,				4	6	10	3	5	1	6	1	8	0	9	0	0	16

CHURCHES	SUNDAY SCHOOL			BENEFICENCE										SALARIES, VALUES, ETC.				
Place	Superintendent	Members	Young People's Societies, Mem.	Foreign Missions	Education	Church Bldg.	Home Missions	Am. Miss. Association	Cong. S. S. and Pub. Soc.	Minister'l Aid	Other Charities	Total	Home Expenditure	Salary, etc.	Date Erection of Church	Value Church Property	Investment Funds	Amt. of Debt
Albany,			0	$0	$0	$0	$0	$0	$0	$0	$0	$0	$0	$0		*$6,000	$0	$0
Ashland,	Fred C. Homes, jr.,	219	80	47	0	11	55	0	6	0	76	195	2,494	†1,000	'89	10,600	0	1,100
Astoria,		0	0	0	0	0	0	0	0	0	0	0	0	0	'68	*7,000	0	0
Beaverton,	Fred W. Cady,	80	14	0	0	0	14	0	8	0	10	32	318	†300	'68	*1,500	0	0
Beaver Cr'k, 1st,																		
„ St. Peter,	Valentine Bohlender,	20	0	0	0	0	0	0	0	0	0	0	0	†500	'81	.500	0	0
Butteville,																		
Cedar Mills,	Christ Zurcher,	49	15	58	0	6	30	5	5	5	6	115	400	†500	'87	1,200	0	0
Clackamas,	Miss Ethel Mather,	70	15	0	0	0	6	0	5	0	12	23	290	†500	'96	*1,200	0	0
Condon,	Mrs. F. T. Murphy,	90	30	0	0	14	18	0	5	0	0	37	1,121	†900	'95	3,000	0	0
Corvallis, 1st,	Prof. A. B. Cordley,	60	30	12	9	12	20	5	15	9	40	122	1,100	†1,500	'85	*4,500	0	0
„ Plymouth,		0	0	0	0	0	0	0	0	0	0	0	107	†122		*500	0	150
Eagle Point,	E. L. Cooley,	68	0	0	0	0	0	0	9	0	0	9	0	†0		*0	0	0
Elliot Prairie,	Mrs. Mary F. Morris,	36	0	0	0	3	0	0	0	0	0	3	0	0	'92	*800	0	200
Eugene,	Frank A. Tripp,	160	44	80	0	255	49	0	28	0	0	412	1,724	1,000	'91	7,000	0	0
Freewater,	August Tanke,	110	40	0	0	0	16	0	10	0	0	26	270	†150	'94	*4,000	0	400
Forest Grove,	Prin. H. L. Bates,	224	50	156	22	21	125	45	20	10	161	560	2,419	1,200	1904	25,000	800	3,800
Gaston,	Eugene X. Harding,	55	0	17	0	0	17	0	5	0	0	39	113	120	'72	*100	0	0
Hillsboro,	B. W. Barnes,	90	0	6	0	3	12	0	0	0	0	21	800	1,000	'88	*3,400	0	0
Hillside,	J. D. Mickle,	40	25	39	6	5	25	0	4	10	10	99	259		1901	*1,500	0	0
Hood River,	E. E. Goff,	140	20	8	0	22	75	0	8	0	50	163	1,800	900	'92	4,500	0	0
Hoodview,	Frank Tooze,	76	0	22	0	4	28	6	17	6	3	86	729	†720	'92	3,000	0	350
Hubbard,	Robert Poinsett,	70	19	0	0	11	13	0	7	0	2	33	286	†300	'92	*1,600	0	0
Huntington,	Rev. J. Davy,	25	0	0	0	0	0	0	0	0	0	0	340	†240	'92	3,000	0	0
Ingle Chapel,	F. W. Nessly,	65	20	9	0	12	25	0	5	0	30	81	294	†270	'90	*1,500	0	0
Ione,	Rev. J. Lewis Jones,	75	15	7	0	6	15	0	8	0	10	46		†450	'97	*		
Ironsides,																		
Lexington,	Karl L. Beach,	125	25	0	0	5	6	0	8	5	0	24	300	†200	'88	*1,800	0	0
Mountain Dale	Fred Schaer,	30	0	10	0	0	3	0	0	0	0	13		100		*0	0	0
New Era,																		
Ontario,																		
Oregon City,	Rev. E. C. Oakley,	135	30	58	0	103	61	5	16	3	0	246	1,784	900	'93	14,000	0	0
Oswego,	Rev. B. H. Jones,	55	0	3	0	3	2	0	3	0	0	11	60	0	'90	*2,500	0	0
Park Place,	Rev. G. W. Riggs,	60	20	0	0	10	9	0	5	0	0	24	1,425	†600	1908	*1,800	0	0
Patton Valley,		0	0	0	0	0	0	0	0	0	0	0	0	0	1903	*600	0	0

† Missionary aid to salary. * No parsonage.

Churches		Clerks	Ministers			Members				Admitted			Removed				Bapt.		
City or Town	Org.	Name	Name	Ord.	C'd	Ma.	Fe.	To.	Ab.	C.	L.	To.	Di.	L.	R.	To.	Ad.	Inf.	Fam.
Pendleton,	1884	Mrs. S. A. Lowell,				17	39	56	15	3	11	14	0	0	11	11	4	0	25
Portland, 1st,	1851	Chas. H. Gaylord,	Luther R. Dyott,	'87	'07	328	538	866	104	54	69	123	2	12	0	14	12	11	650
" Hassalo st.,	1871	Miss Edith A. Wright,	Paul Rader,	'04	'07	50	105	155	13	1	13	14	1	2	8	11	1	5	125
" Mississippi av.,	1887	Miss Bessie Dupee,	Daniel T. Thomas,	'88	'08	58	95	153	0	42	14	56	0	12	0	12	22	1	120
" Sunnyside,	1892	Sylvester C. Pier,	John J. Staub,	'92	'92	76	171	247	98	21	30	51	1	6	0	7	9	1	200
" Ebenezer,	1892	Konrad Hinkel,	John H. Hopp,	'03	'03	130	120	250	0	40	0	40	0	0	20	20	0	41	150
" Highland,	1903	W. H. Sprague,	Edward S. Bollinger,	'89	'06	48	87	135	13	23	21	44	2	3	3	8	10	4	200
" Laurelwood,[a]	1905	Miss Lovina Sharp,	Wm. H. Meyer,	'07	'08	16	37	53	1	18	7	25	0	1	3	4	6	1	100
" University pk.,	1905	W. H. Dean,	Geo. W. Riggs,	'92	'08	16	22	38	2	2	4	6	1	4	29	34	1	1	16
Rainier,	1891																		
St. Helens,						0	0	0	0	0	0	0	0	0	22	22	0	0	0
St. Johns,	1905	Winfield Scott Kellogg,	Gustave Walter Nelson,	'93	'07	19	29	48	24	4	6	10	0	6	0	6	4	0	65
Salem, 1st,	1852	George G. Brown,	Philip E. Bauer,	'01	'08	86	216	302	118	12	15	27	1	10	0	11	11	2	150
" Central,	1894	Mrs. C. Van Patten,	Plutarch S. Knight,	'66	'02	12	51	63	19	5	2	7	0	0	1	1	3	2	92
Scappoose,	1889	Mrs. Rose E. Watts,	Wm. L. Upshaw,	'96	'08	14	25	39	12	0	2	2	1	2	3	6	0	6	60
Sheridan,	1893	Mrs. Nina Stott,	Jeannette O. Ferris,	'92	'08	10	17	27	8	1	6	7	0	2	25	27	1	0	30
Sherwood,	1896	Chas. T. Hall,	[Joseph Cowman, *Sup.*]		'08	2	8	10	0	0	0	0	0	2	0	2	0	0	10
Smyrna,	1891	John J. Yoder,				10	9	19	11	0	19	19	0	0	0	0	0	0	20
Trail,	1908	Mrs. John Warner,	Alfred Cobb Howlett,	'66	'08	2	4	6	0	4	2	6	0	0	0	0	0	0	20
Tualatin,																			
The Dalles,	1859	J. E. Barnett,	Daniel V. Poling,			33	126	159	20	3	5	8	0	3	2	5	3	4	55
Willamina,	1892	Miss Augusta Wilson,	Jeannette O. Ferris,	'92	'08	4	8	12	0	3	9	12	0	0	0	0	1	0	8
Willard, Macleay,	1893	Miss Ethel T. Thompson,	Plutarch S. Knight,			20	17	37	5	0	2	2	0	0	0	0	0	0	12
Willsburg,	1892	Mrs. Elizabeth Bastian,	Asa B. Snider,	'95	'08	7	16	23	8	5	0	5	0	1	0	1	2	0	40

[a] Arleta.

Name of State Organization: General Association of Oregon Congregational Churches and Ministers.

Names of Churches added: Eagle Point; Mountain Dale; Trail.

Names of Churches restored: Smyrna; Willamina.

Churches: *Supplied by,* — Pastors, 37; licentiates, 2; supplies, 2; vacant, 18. Total, 59.

Ministers: Pastors, 28. Total, 28. Without charge, 15. Total number of ministers, 43.

Membership: No. of males, 1,621; No. of females, 2,954. Total, 4,575. Absent, 871. *Additions,* — on confession, 369; by letter, 413. Total, 782. *Removals,* — death, 34; dismission, 200; revision, 204. Total, 438.

Baptisms: Adults, 131; infants, 114.

Families: 3,540.

Sunday Schools: Members, 4,837.

Young People's Societies: Societies, 30; Members, 1,082.

CHURCHES IN OREGON UNITED IN SUPPORT OF A PASTOR.

Church.	United with
Beaverton	Willsburg.
Beaver Creek, St. Peter	New Era, St. John.
Butteville	Hubbard.
Clackamas	Park Place.
Cedar Mills	Mountain Dale.
Corvallis, First	Corvallis, Plymouth.
Elliot Prairie	Smyrna.
Hubbard	Butteville.
Ione	Lexington.
Lexington	Ione.

CHURCHES	SUNDAY SCHOOL		Y.P.S.	BENEFICENCE									Home Exp.	SALARIES, VALUES, ETC.				
Place	Superintendent	Mem.	Mem.	Foreign Miss.	Ed'n	Ch. Bdg	Home Miss.	A.M.A.	S.S.	Min. Aid	Other	Total		Salary, etc.	Ch. Erec.	Value of Ch. Prop.	Inv. Funds	Amt. of Debt
Pendleton,		0	0	$0	$0	$10	$7	$0	$7	$0	$0	$24	$150	$0	1903	$5,000	$0	$0
Portland, 1st,	Stephen G. Smith,	268	105	1,564	47	124	1,451	86	182	66	162	3,682	9,938	4,000	'95	*101,000	0	1,100
,, Hassalo st.,	W. H. Morrow,	266	57	47	0	6	64	6	139	4	51	317	5,566	1,500	'71	*21,000	0	0
,, Miss. av.,	M. E. Thompson,	243	55	0	0	30	19	0	0	0	0	49	1,207	†1,400	'87	*6,000	0	0
,, Sunnyside,	S. C. Pier,	340	100	60	3	45	60	15	10	2	20	215	3,200	1,500	'95	*10,000	0	0
,, Ebenezer,	John H. Krieger,	200	90	10	49	24	65	0	25	10	85	268	1,800	900	1904	9,400	0	1,000
,, Highland,	Jas. D. Ogden,	340	40	86	0	27	64	15	22	0	75	289	2,489	1,200	1903	11,250	0	1,723
,, Laurelwood,	Miss Josephine Langguth,	60	0	0	0	15	20	0	3	0	0	38	610	†900	1907	*2,500	0	0
,, Univ. park,	Mrs. Bowles,	75	25	0	0	0	0	0	0	0	0	0	525	†330	1907	*3,000	0	200
Rainier,														†				
St. Helens,		0	0	0	0	0	0	0	0	0	0	0	0	0	'98	*1,000	0	0
St. Johns,	Mrs. G. W. Nelson,	60	11	0	0	7	28	0	6	0	4	45	686	†800	1906	*5,000	0	0
Salem, 1st,	W. I. Staley,	150	32	118	0	38	126	0	25	0	95	402	5,357	1,500	1904	*18,550	1,100	1,500
,, Central,		112	27	0	0	10	17	0	8	0	23	58	373	†0	1905	*2,500	1,000	0
Scappoose,	Mrs. A. D. Holiday,	65	22	0	0	10	0	0	5	0	10	25	350	†500	'90	*1,500	0	0
Sheridan,	Wm. Thornton,	42	0	0	0	3	5	0	0	0	0	8	266	†0	'93	*1,500	0	0
Sherwood,	Archie Campbell,	40	15	15	0	2	0	0	0	0	0	17	175	100	'93	*800	0	400
Smyrna,	Mrs. A. R. Watson,	25	0	0	0	0	10	0	0	0	0	10	60	0	'91	*800	0	0
Trail,		18	0	0	0	0	1	0	0	0	0	1	0	0		*0	0	0
Tualatin,																		
The Dalles,	J. M. Patterson,	110	0	71	0	80	100	0	0	0	0	251	1,822	1,200	'92	*9,000	0	0
Willamina,		45	0	0	0	3	4	0	0	0	0	7	196	†0	'92	*1,000	0	0
Willard,	George H. Thompson,	33	41	0	0	10	20	0	0	0	0	30	120	†200	'95	*1,600	0	0
Willsburg,	J. M. Mason,	28	0	0	0	15	2	5	8	0	0	30	185	†300	'93	*2,250	0	0

† Missionary aid to salary. * No parsonage.

CONTRIBUTIONS: No. of churches contributing, 51; Foreign Missions, $2,503; Education, $136; Church Building, $965; Home Missions, $2,687; American Missionary Association, $193; Sunday Schools, $637; Ministerial Aid, $130; Other, $935. Total, $8,186.

HOME EXPENSES: Amount, $53,508.

INCREASE: Churches, 5; Members, 497; Sunday School Members, 794; Benevolence, $1,598; Home Expense, $7,203; Value of Property, $37,070.

DECREASE: Amount of Debt, $1,194.

For Fifth-Year Statistics see General Summaries.

CHURCHES IN OREGON UNITED IN SUPPORT OF A PASTOR. — *Continued.*

Church.	United with
Mountain Dale	Cedar Mills.
New Era, St. John	Beaver Creek, St. Peter.
Park Place	Clackamas.
Portland, University Park	Park Place.
Sheridan	Willamina.
Smyrna	Elliot Prairie.
Willamina	Sheridan.
Willsburg	Beaverton.

PENNSYLVANIA.

CONGREGATIONAL CONFERENCE OF: Organized Oct. 14, 1886. OFFICERS: Rev. C. W. Huntington, South Williamsport, assistant moderator; Rev. C. Thurston Chase, Meadville, statistical secretary; David Howells, Kane, treasurer. SESSION OF 1909: Ebensburg, June 8, 9, 10.

CHURCHES		CLERKS	MINISTERS			MEMBERS				ADMITTED			REMOVED				BAPT.		
City or Town	Org.	Name	Name	Ord.	C'd	Ma.	Fe.	To.	Ab.	C.	L.	To.	Di.	L.	R.	To.	Ad.	Inf.	Fam.
Albion,	1893	Mrs. Cina Adams,	[Leslie H. Perdrian, *Lic.*]		'08	11	17	28	6	1	11	12	0	0	0	0	0	0	20
Allegheny, *Slavonic*,	1901	Mrs. Ellen Martineo,	Andrew Kovac, *i.*	'01	'99	12	21	33	10	2	0	2	0	5	0	5	0	1	35
,, 1st,	1901	Fred Hornifer,	Arthur Herbert Claflin, *i.*	'82	'01	32	64	96	4	25	2	27	1	2	11	14	3	10	170
Arnot,	1888	Thomas Roberts,	Benjamin James,	'98	'08	18	24	42	7	0	0	0	0	0	0	0	0	0	60
Audenried,	1868	Miss Ida M. Lewis,				15	40	55	5	0	1	1	2	0	1	3	0	1	33
Bangor,	1873	Robert R. Hughes,	Ivor Thomas,	'79	'00	42	63	105	0	6	4	10	2	3	0	5	0	8	32
Blossburg, 1st,	1842	Thomas H. Williams,				4	19	23	1	0	0	0	0	0	0	0	0	0	19
,, 2d,	1886	James Crawford,				6	23	29	4	0	0	0	3	0	0	3	0	0	45
Braddock, 1st,	1888	Mrs. Thomas Addenbrook,	John Kershaw,	'73	'06	60	75	135	15	10	0	10	1	3	1	5	1	9	55
,, *Slavonic*,	1896	John Galls,	Andrew J. Moncol,	'06	'06	29	30	59	16	11	2	13	0	1	4	5	0	6	35
Carbondale,	1831	John L. Goodwin,	Samuel A. Renicks,	'94	'08	20	35	55	3	1	2	3	2	7	11	20	0	0	50
Catasauqua,	1882	Walter M. Evans,	David Ffynab Davies, *i.*	'00	'05	12	28	40	1	0	1	1	0	0	2	2	4	7	39
Centreville,	1859	Mary Frances Walker,				41	50	91	19	0	1	1	1	0	0	1	1	0	30
Chandler's Valley, *Swed.*,	1883	Victor Ramberg,	Oscar Frederick Koch,	'00	'06	25	27	52	3	2	0	2	1	0	0	1	0	3	40
Charleston, **Wellsboro**,	1840	T. J. Davies,				19	34	53	20	0	0	0	1	4	0	5	0	0	20
Clifford, **Welsh Hill**,	1834	Mrs. Marietta C. Watkins,	Noah Bevan, *i.*	'93	'07	33	53	86	12	1	1	2	0	0	1	1	1	0	44
Coaldale, 1st,	1865	William Jones,	[William Ripon, *Lic.*]		'08	16	36	52	0	1	2	3	0	1	0	1	0	2	50
,, 2d,	1892	Thomas W. Griffith,	[Winfield S. Clapp, *Sup.*]	'07	'07	22	26	48	0	2	2	4	0	0	1	1	0	0	30
Corry,	1875	David Barlow,				11	38	49	10	0	0	0	2	1	0	3	0	0	16
Delta,	1855	William Roberts,	Owen G. Owens, *i.*	'07	'07	28	32	60	0	3	1	4	0	4	0	4	0	0	22
Du Bois, *Swedish*,	1898	Miss Verna Erickson,	Martin Lundberg,	'08	'08	22	33	55	0	1	1	2	1	7	1	9	0	0	25
Duquesne, *Slavonic*,	1901	Miss Bertha Zavodsky,	Andrew Gavlik, *i.*	'01	'01	36	42	78	12	10	2	12	0	2	0	2	0	4	26
Ebensburg, 1st,	1797	Chalmers T. Roberts,				139	214	353	45	0	5	5	3	6	0	9	0	3	100
,, North,	1830	Russel J. Edwards,	James Jenkins,	'92	'03	31	33	64	0	6	0	6	0	2	0	2	5	6	21
,, South,	1867	I. J. Hughes,	James Jenkins,	'92	'03	44	33	77	3	0	0	0	1	1	0	2	0	0	21
Edwardsville, *Welsh*,	1868	William L. Roberts,	{ Thomas C. Edwards, *i.* { O. Lloyd Morris,	'71	'78	248	363	611	0	20	8	28	7	12	13	32	0	16	240
,, Bethesda,	1886	Robert R. Hill,	Walter M. Randles,	'03	'08	34	108	142	1	8	8	16	4	3	43	50	2	8	100
Forest City,	1889	David R. Hughes,				6	12	18	0	0	0	0	0	0	0	0	0	0	30
Fountain Springs,	1885	Miss Millie A. Engle,	Harry J. Deiss,	'04	'04	25	48	73	6	1	0	1	0	1	0	1	0	11	48
Glen Lyon,	1887	John J. Thomas,	Benjamin John Williams,	'06	'05	10	17	27	0	0	4	4	0	3	0	3	0	0	0
Glenolden,	1903	H. V. Strickland,	George R. Lockwood, *i.*	'02	'03	53	82	135	14	13	6	19	0	0	0	0	3	0	100
Harford,	1800	James A. Williams,	Charles S. McDowell, *i.*	'07	'07	52	120	172	43	39	2	41	2	5	2	9	24	3	75
Homestead,	1888	Daniel Thomas,	David Morgans,		'08	13	32	45	0	6	0	6	2	6	0	8	0	0	14
Horatio,	1887	Mrs. Clara Griffith,	[E. F. Theilen, *Lic.*]		'08	3	5	8	2	0	0	0	0	3	0	3	0	0	15
Jermyn,																			

CHURCHES	SUNDAY SCHOOL				BENEFICENCE										SALARIES, VALUES, ETC.				
Place	Superintendent		Members	Young People's Societies. Mem.	Foreign Missions	Education	Church Bldg.	Home Missions	Am. Miss. Association	Cong. S. S. and Pub. Soc.	Minister'l Aid	Other Charities	Total	Home Expenditure	Salary, etc.	Date Erection of Church	Value Church Property	Investment Funds	Amt. of Debt
Albion,	Lafayette Sheliti,		80	22	$0	$0	$3	$3	$0	$0	$0	$0	$6	$870	†$600	'96	$4,500	$0	$0
Allegheny, *Slav.*,	Rev. Andrew Kovac,		45	23	0	5	0	15	0	0	0	25	45	1,016	†810		*1,200		
,, 1st,	Rev. A. H. Claflin,		130	35	62	0	0	0	0	0	0	23	85	8,348	1,250	1906	*60,000	0	23,000
Arnot,	Charles Hahn,		80	50	0	0	0	0	3	5	0	0	8	525	480	'96	3,300	0	0
Audenried,	Ida M. Lewis,		79	0	7	0	0	7	0	0	0	0	14	300		'68	3,000	0	0
Bangor,	David Parry,		100	45	10	0	3	5	0	0	6	0	24	850	400	'73	*10,000	0	750
Blossburg, 1st,	Thomas H. Williams,		30	0	0	0	0	0	0	0	0	0	0	25	600	'86	3,000	0	0
,, 2d,	Albert Hewett,		75	0	0	0	0	0	0	25	0	0	25			'86	1,500	0	350
Braddock, 1st,	T. E. Tomlinson,	h	115	0	13	3	21	12	18	19	6	5	97	1,400	†1,000	'93	*50,000	0	1,855
,, *Slav.*,	Miss Anna Linka,		30	25	5	0	0	20	0	0	5	36	66	400	†792	'98	*13,000	0	5,000
Carbondale,	H. A. Spangenburg,		40	0	0	0	0	0	0	0	0	0	0	1,250	†720	'48	17,350	0	1,750
Catasauqua,	James P. Frederick,		70	0	1	0	0	22	0	0	0	6	29	500	†100	'83	*10,000	0	0
Centreville,	L. C. Walker,		25	0	0	0	0	17	0	3	0	0	20	360	364	'68	*1,500	0	0
Chandler's Val.,	Charles Erikson,		32	0	0	0	0	14	10	2	0	40	66	305	†330	'83	2,300	0	0
Charleston,	Mrs. Stella Davies,		35	0	0	0	0	0	0	0	0	0	0	358		'67	1,500	0	0
Clifford,	James Jenkins,		45	0	0	0	0	0	0	0	1	0	1	693	500	'88	7,500	1,000	0
Coaldale, 1st,	William Jones,		140	40	0	0	0	0	0	3	0	0	3	1,375	600	'77	*3,000	0	375
,, 2d,	Harry Weaver,		104	0	0	0	0	10	0	0	0	2	12	600	600		*3,500	0	500
Corry,	David Barlow,		45	0	0	0	3	5	0	0	0	0	8	230	350		*6,000	0	90
Delta,	William Roberts,	h	38	19	2	0	5	5	0	0	0	0	12	550	†500	'94	*6,000	0	0
Du Bois,	Verna Erickson,		75	9	0	0	5	2	0	0	3	7	17	1,285	†540	1903	7,000	0	1,846
Duquesne,	Rev. Andrew Gavlik,		60	53	0	0	21	20	0	0	5	31	77	508	†900	1902	*3,000	0	0
Ebensburg, 1st,	Herman T. Jones,		150	50	30	7	5	22	22	5	6	50	147	4,500	1,300	'68	20,000	0	0
,, North,	Margaret J. Thomas,		76	35	0	0	0	0	0	2	3	5	10	325	300	'30	3,000	0	0
,, South,	Edward O. Jones,		96	50	5	0	0	0	0	0	4	0	9	446	300	'67	2,500	0	0
Edwardsville, *W.*,	William Morris,	h	660	275	85	5	20	20	20	5	15	80	250	2,790	1,800	'89	*30,000	0	0
,, Beth.,	J. O. Herman,	h	282	53	13	2	4	4	9	7	2	9	50	1,851	900	'87	*8,000	0	426
Forest City,	William Painter,	h	55	0	0	0	0	2	0	0	0	0	2	184		'94	3,000	0	0
Fountain Spr'gs,	John F. White,		135	63	3	1	1	2	1	1	0	0	9	868	500	'85	*8,000	0	100
Glen Lyon,	John J. Thomas,		45	0	0	0	0	2	0	0	0	0	2	450	300	1901	*2,500	0	1,000
Glenolden,	Charles M. Thompson,		150	60										3,000		1907	*10,000	0	3,000
Harford,	O. F. Maynard,		64	27	7	2	1	0	7	0	2	10	29	200	800	'06	*6,000	1,600	0
Homestead,	Thomas Perkins,		30	0	0	0	0	0	0	0	0	0	0	700	600		*2,000	0	0
Horatio,	Joseph Williams,		55	0	0	0	0	1	0	23	0	0	24	127	125	'88	2,000	0	0
Jermyn,																	5,000		

† Missionary aid to salary. * No parsonage.

CHURCHES		CLERKS	MINISTERS			MEMBERS				ADMITTED			REMOVED				BAPT.		
City or Town	Org.	Name	Name	Ord.	C'd	Ma.	Fe.	To.	Ab.	C.	L.	To.	Di.	L.	R.	To.	Ad.	Inf.	Fam.
Johnstown,	1854	Robert R. Thomas,	William D. Lewis, *i.*	'06	'06	69	92	161	1	6	5	11	1	12	0	13	0	0	42
Kane,	1887	Norman Howells,	Newman Matthews,	'95	'04	62	115	177	24	6	1	7	0	1	0	1	3	1	140
Lander,	1830	H. H. Cowles, M.D.,	O. James Gage,		'06	29	28	57	12	1	2	3	1	2	0	3	1	0	15
Lansford, *Welsh*,	1850	Joseph James,	Fred Teilo Evans,	'66	'92	19	23	42	0	0	0	0	2	0	0	2	0	12	32
,, 2d,	1881	E. T. Whidden,	H. Fay Tyler,	'80	'07	96	158	254	20	26	8	34	2	2	0	4	7	4	150
Le Raysville,	1803	Mrs. H. C. Lyon,	[Arnold W. Bloomfield, *Lic.*]		'09	20	46	66	6	1	0	1	1	0	0	1	1	0	59
Lindsey,	1891	Thomas Phillips,				12	21	33	3	0	2	2	1	2	0	3	0	1	6
McKeesport, 1st,	1899	Edward S. Elliott,				27	50	77	0	8	0	8	2	4	6	12	0	2	27
,, *Swedish*,	1904	Anna Nelson Odare,	Kenneth A. Bercher,	'05	'08	23	50	73	0	12	0	12	0	1	0	1	0	1	
Mahanoy City,	1865	Joseph D. Lewis,	John B. Davis,	'85	'09	42	88	130	0	0	0	0	3	7	0	10	0	0	85
Meadville,	1881	Lemuel R. Brown,	Cornelius T. Chase, *i.*	'97	'06	118	262	380	62	19	7	26	7	4	0	11	8	8	250
Milroy,	1904	R. Mac Alexander,	Harry J. Deiss,	'04	'09	89	174	263	50										140
Miners Mills,	1869	John H. Thomas,	Theophilus Davies,	'81	'83	50	98	148	0	10	6	16	5	4	5	14	3	29	105
Minersville,	1832	John Williams,	A. Weckerly,	'05	'09	28	86	114	0	0	3	3	0	3	0	3	0	0	112
Monterey,	1892	C. P. Adams,	C. E. McCollough,	'91	'07	23	45	68	0	16	2	18	1	2	0	3	5	9	50
Mount Carmel,	1870	Miss Ida Watkins,	William Williams,	'90	'03	41	75	116	6	17	1	18	3	0	11	14	2	16	250
Nanticoke, Moriah,	1887	Wm. L. James,	Alfred L. Rowe, *i.*	'80	'04	50	95	145	3	3	8	11	4	10	0	14	0	5	76
,, Bethel,	1885	Wm. T. Harris,	Samuel I. Davis,	'93	'02	52	90	142	3	8	4	12	0	0	0	0	1	3	100
Neath,	1832	Samuel F. Williams,	[Albert W. ——, *Lic.*]		'08	25	55	80	4	0	0	0	1	0	0	1	0	0	45
New Castle,	1894	Thomas George,	John P. Thomas, *i.*	'87	'04	110	190	300	0	2	19	21	2	3	1	6	0	12	150
Olyphant,	1859	Howard I. Powell,	Richard Powell,	'76	'07	30	50	80	0	10	1	11	0	0	0	0	0	5	75
Parsons,	1871	Mrs. Morgan Watkins,				4	14	18	0	0	0	0	0	0	0	0	0	0	9
Philadelphia, Central,	1864	John Edmands,	Charles Luther Kloss, *i.*	'85	'04	250	361	611	60	26	26	52	12	25	0	37	5	4	320
,, Pilgrim,	1887	Harry Davison,	Harry W. Myers, jr., *i.*	'97	'97	63	128	191	1	14	0	14	3	0	0	3	4	21	
,, Germantown,	1888	Raymond M. Remick,	Evore Evans,	'95	'04	145	225	370	104	7	6	13	2	15	0	17	0	5	202
,, Park,	1893	George D. Kane,	Clinton Baltzell Adams, *i.*	'96	'96	120	142	262	0	15	9	24	1	14	0	15	2	13	250
,, Kensington,	1895	Albert Streicher,	William L. Linaberry, *i.*	'94	'08	62	106	168	0	5	2	7	0	0	1	1	1	12	250
,, Snyder av.,	1896	W. W. Landis,	Franklin E. Wieder, *i.*	'96	'96	198	327	525	100	12	0	12	4	9	3	16	8	79	400
,, Midvale,	1905	John Brownlee,	[Charles E. Koch, *Lic.*]		'05	24	37	61	10	3	1	4	0	0	0	0	0	4	50
,, Union,	1906	George W. Dawley,				51	43	94	2	4	0	4	2	2	0	4	0	2	50
,, Puritan,	1906					10	12	22											
,, Lindley,	1908	Mrs. Frank C. Ritchie,	Frank C. Ritchie, *i.*	'09	'08	21	29	50	0	0	0	0	0	0	0	0	0	4	40
Pittsburg, 1st,	1844	Joseph A. Kingsbury,	John Henry Lucas,	'85	'08	92	167	259	26	5	12	17	5	3	0	8	1	2	125
,, Arlington,	1868	Daniel Davies,	J. Vincent Jones,	'03	'07	62	88	150	0	25	5	30	0	0	0	0	0	10	90
,, *Swedish*,	1886	Titus N. Pohl,	August F. Tornblam,	'00	'03	27	60	87	1	10	1	11	1	2	12	15	3	10	22
,, Puritan,	1892	Wm. J. Neighbour,	Wm. C. Jones,	'84	'05	54	87	141	5	20	5	25	2	0	0	2	4	39	118
,, Trinity,						96	124	220											
,, Plymouth,	1909	S. Clinton Pierson,	William H. Price,		'08	15	25	40	5	0	2	2	0	1	0	1	0	3	30
Pittston,	1858	William B. Evans,	James Vinson Stephens,	'84	'03	70	111	181	4	14	2	16	2	4	1	7	0	5	80
,, West,	1883	John Ehlander,	James A. Jones,	'77	'08	25	51	76	10	3	6	9	0	2	0	2	1	13	60

CHURCHES	SUNDAY SCHOOL			Y.P.S.	BENEFICENCE									Home Exp.	SALARIES, VALUES, ETC.				
Place	Superintendent		Mem.	Mem.	Foreign Miss.	Ed'n	Ch. Bdg	Home Miss.	A.M.A.	S.S.	Min. Aid	Other	Total		Salary, etc.	Ch. Erec.	Value of Ch. Prop.	Inv. Funds	Amt. of Debt
Johnstown,	Daniel Jones,	h	150	76	$0	$0	$0	$0	$5	$7	$0	$0	$12	$1,569	$900	'90	*$23000	$0	$0
Kane,	David Howells,		200	25	67	11	17	178	27	14	18	1,962	2,294	2,403	1,200	'88	20,000	0	0
Lander,	Claire E. Mix,		50	0	33	0	0	50	9	7	0	15	114	185	150	'81	*100	0	0
Lansford, *Welsh*,	Thomas J. Evans,		50	0	5	0	0	5	0	3	0	0	13	200		'50		0	0
" 2d,	R. M. Reese,		326	58	10	0	0	102	0	0	0	38	150	4,797	1,300	'82	28,500	0	2,500
Le Raysville,	Howel Powell,		60	20	20	12	11	5	6	5	0	0	59	1,054	650	'56	5,000	1,690	0
Lindsey,	G. A. Wingrove,		34	0	0	0	0	0	0	0	0	10	10	139	520	1905	*2,200	0	0
McKeesport, 1st,	William G. Davis,		200	25	0	0	0	0	0	0	0	0	0	1,100	800	1905	*13,000	0	3,200
" *Sw.*,	Charles Palm,		102	35	0	0	0	7	0	0	0	51	58	803	†750	1904	*4,100	132	1,000
Mahanoy City,	John F. Davis,		130									25	25	1,500	725	'96	16,000	0	2,700
Meadville,	Lewis Walker,	h	301	146	98	27	13	71	60	0	10	97	376	5,960	1,500	'87	38,008	0	6,500
Milroy,	T. W. Lauver,		197	100	44	0	0	0	0	0	0	2	46	900	900	'85	*10,000	800	0
Miners Mills,	Hugh Price,		165	55	10	0	6	6	6	6	0	31	65	774	660	'95	12,000	0	0
Minersville,	William Trescot,		175	75	0	0	0	0	0	0	0	0	0	1,200	800	'41	*20,000	0	1,300
Monterey,	Charles Stottlemyer,		96	0	0	0	0	15	0	0	0	0	15	510	†850			0	0
Mount Carmel,	Edward Parry,		265	77	2	2	5	5	2	2	3	0	21	1,516	1,000	'97	*6,000	0	0
Nanticoke, Mor.,	L. B. Alter,		100	60	0	0	0	0	0	0	0	0	0	1,000	600	'88	*10,000	0	4,100
" Bethel,	Wm. T. Harris,		268	60	5	0	0	0	0	0	0	0	5	1,500	1,000	'65	*15,000	0	1,800
Neath,	Samuel Davis,	h	85	21	10	0	0	8	0	6	0	34	58	560	400	'72	6,000	400	150
Newcastle,	Morgan Richards,		350	100	0	0	0	0	0	0	0	0	0	2,000	1,200	'98	*25,000	0	750
Olyphant,	John L. Morgan,		65	35	0	0	10	8	0	0	0	12	30	875	†700	'60	*8,000	0	0
Parsons,																'72	3,000		500
Philadelphia, C.,	James F. Stone,		250	32	855	42	169	461	262	15	91	233	2,128	8,383	4,000	'72	125,000	12,000	0
" Pilgrim,	Rev. H. W. Myers, jr.,		325	90	0	0	0	0	0	0	0	30	30	1,500	800	'72	*26,000	0	0
" Germant'n,	James A. Longstreet,		335	50	72	0	0	48	30	5	0	235	390	2,817	1,200	'90	50,000	0	600
" Park,	Harry W. Shaw,		350	40	12	3	10	26	3	3	3	150	210	6,000	1,800	1906	55,000	0	6,000
" Kensington,	William Ira Keel,		350	0	0	0	0	0	0	0	0	0	0	1,000	†791	1904	* 23,000	12,500	10,500
" Snyder av.,	James W. Turner,		544		0	0	10	15	0	0	0	0	25	2,744	1,200	1904	32,000	0	0
" Midvale,	Edward Williamson,		80	0	0	0	0	0	0	0	0	25	25	1,159	0	1905	5,000	0	1,600
" Union,	George W. Dawley,		92	33	0	0	5	5	0	0	0	0	10	1,400	600		16,000	0	12,000
" Puritan,																			
" Lindley,	George Ungrath,		100	0	0	0	0	0	0	0	0	0	0	300			463	300	0
Pittsburg, 1st,	Daniel A. Jones,		75	24	0	0	0	41	0	0	0	33	74	4,300	2,000	1905	150,000		23,850
" Arlington,	J. S. Morgan,		175	75	0	0	0	0	0	0	0	0	0	23,300	1,200	1908	*22,000	0	7,000
" *Swedish*,	Titus N. Pohl,		102	56	0	20	5	16	0	0	0	25	66	1,700	†900	1904	*15,000	0	2,000
" Puritan,	Harry Hopkins,		160	52	0	0	8	10	0	0	5	108	131	3,900	†1,000	'94	*26,000	0	2,500
" Trinity,																			
" Plymouth,	S. Clinton Pierson,	h	56	25	0	0	0	4	1	2	0	2	9	300	420		*	0	0
Pittston,	W. B. Evans,		200	50	20	0	10	20	0	0	0	71	121	1,960	900	1901	14,000	0	1,000
" West,	William Gross,	h	174	35	2	0	4	4	0	0	0	5	15	962	900	'84	*14,000	0	3,400

† Missionary aid to salary. * No parsonage.

CHURCHES		CLERKS	MINISTERS			MEMBERS				ADMITTED			REMOVED				BAPT.		
City or Town	Org.	Name	Name	Ord.	C'd	Ma.	Fe.	To.	Ab.	C.	L.	To.	Di.	L.	R.	To.	Ad.	Inf.	Fam.
Plymouth, *Welsh*,	1864	William T. Jones,	Henry R. Hughes,	'94	'01	140	151	291	6	2	12	14	7	3	7	17	0	6	140
,, Pilgrim,	1884					58	93	151											
,, Elm,	1891	John Muchler,	Ernest E. Clark,	'00	'06	27	51	78		2	2	4	0	0	0	0	0	14	
Pottersville,	1851		[Arnold W. Bloomfield, *Lic.*]		'09	0	19	19	0	0	0	0	0	0	0	0	0	0	15
Pottsville,	1845					1	4	5											
Randolph, **Guy's Mills**,	1825	Miss Gertrude A. Wood,	Orrin H. Pennell,	'95	'09	38	51	89	18	0	0	0	5	3	6	14	0	0	70
Rendham,	1887					12	25	37											
Renovo, *Swedish*,	1884	P. J. Anderson,	Carl E. Friedstrom,	'07	'07	13	19	32	0	2	0	2	0	0	0	0	0	1	20
Rochester,	1892	Addison W. Whistler,	Joseph H. Bausman, *i.*	'93	'92	41	100	141	0	0	3	3	0	2	0	2	0	0	50
Scranton, Providence,	1855	Robert R. Williams,	James Williams,	'97	'06	96	190	286	0	3	6	9	6	7	2	15	0	19	200
,, 1st,	1856	John R. Jones,	David Jones, *i.*	'83	'91	93	223	316	0	1	6	7	7	6	4	17	0	0	150
,, Plymouth,	1882	Miss Lizzie A. Evans,	John Upton Evers,	'02	'07	134	307	441	0	55	5	60	3	2	0	5	11	18	200
,, Tabernacle,	1886	Evan G. Reese,	William R. Edwards,	'81	'06	125	149	274	0	6	10	16	2	2	0	4	0	14	200
,, Puritan,	1894	Thomas Evans,	Rees J. Rees, *i.*	'91	'99	100	200	300	0	10	8	18	0	4	23	27	3	5	150
Shamokin,	1864	David Isaac Davies,	William Tudwel Williams,	'88	'05	8	38	46	0	0	0	0	1	0	2	3	1	14	43
Sharon,	1854	John J. Thomas,	John B. Jones,	'94	'06	51	87	138	2	53	3	56	2	2	9	13	23	2	70
,, South,	1902	Maurice Lloyd,	Owen Thomas, *i.*	'95	'04	86	100	186	0	42	7	49	2	1	0	3	14	2	150
Shenandoah,	1866	Miss Elizabeth Ellis,	Miss Barbara Slavinski,			12	8	20	0	0	0	0	0	0	0	0	0	0	20
Smithfield, **East**,	1801	Miss Susan R. Peck,	William Sterling,	'08	'08	31	66	97	18	0	1	1	0	2	0	2	0	0	43
Slatington,	1859	Richard O. Roberts,	William Davies,	'84	'06	28	72	100	0	0	3	3	0	9	0	9	0	21	
Spartansburg,	1875	Mrs. Charles Major,				1	1	2											
Spring Brook, **Yostville**,	1869	William W. Jones,				16	15	31	0	0	0	0	1	0	0	1	0	0	14
Spring Creek, **West**,	1846	Mrs. A. J. Deming,				1	10	11	2	0	0	0	0	0	0	0	0	0	15
,,	1882	Miss Margaret L. Jackson,				10	28	38	6	0	0	0	2	0	1	3	1	1	25
,, Hillside,		Miss Anna M. Porter,				6	14	20	5	0	0	0	0	0	0	0	0	0	20
Stockdale, *Slavonic*,	1900	John Blaho,				8	10	18	0	0	0	0	0	0	0	0	1	0	6
Sugar Grove,	1838	John McLean,				2	6	8	4	0	0	0	0	0	0	0	0	0	6
Susquehanna,	1900	William H. McCannon,	E. Rhys Williams,	'01	'06	41	74	115	19	0	0	0	5	6	21	32	0	0	200
Taylor,	1872	Henry W. Howells,	Thomas A. Humphreys, *i.*	'81	'06	34	86	120	0	16	2	18	5	7	0	12	0	9	80
Titusville, *Swedish*,	1893	L. A. Nilson,	Frank Nelson,	'89	'06	25	27	52	9	3	0	3	1	2	0	3	0	11	52
Wanamie,	1868																		
Warren, *Swedish*,	1890	Charles A. Samuelson,	A. J. Isaakson,	'91	'06	55	85	140	4	12	0	12	0	2	10	12	0	15	100
Wheatland,	1872	James Jarrett,	Thomas M. Griffith,	'74	'82	6	11	17	0	0	2	2	0	4	0	4	3	0	8
Wilkesbarre, 1st, *Welsh*,	1869	David E. Jones,	John B. Davis,	'85	'07	45	120	165	0	5	2	7	1	4	4	9	1	0	45
,, 2d, ,,	1883	Edward O. Belton,				45	70	115	0	3	5	8	0	9	2	11	0	4	54
,, Puritan,	1885	James G. Jones,	Ebenezer J. Morris, *i.*	'71	'89	102	197	299	0	26	4	30	3	12	24	39	5	15	125
Williamsport,	1903	C. W. Huntington,	Theodore W. Harris,	'88	'08	82	118	200	23	2	9	11	5	17	0	22	0	1	115
Wind Gap,	1891	Thomas J. Peters, jr.,	Ivor Thomas,	'79	'01	21	27	48	0	0	8	8	1	6	1	8	0	2	22

CHURCHES	SUNDAY SCHOOL		Y. P. S.	BENEFICENCE									Home Exp.	SALARIES, VALUES, ETC.				
Place	Superintendent	Mem.	Mem.	Foreign Miss.	Ed'n	Ch. Bdg	Home Miss.	A. M. A.	S. S.	Min. Aid	Other	Total		Salary, etc.	Ch. Erec.	Value of Ch. Prop.	Inv. Funds	Amt. of Debt
Plymouth, *W.*,	William B. Jones,	250	75	$5	$0	$3	$10	$5	$10	$2	$40	$75	$1,750	$1,000	'75	*$13000	$0	$0
„ Pil.,																		
„ Elm,	William Buckingham,	236	132	5	0	5	4	0	0	0	0	14	1,450	†575	'96	10,000	0	2,250
Pottersville,	Mrs. Evered Chubbock,	50	0	0	0	0	0	0	0	0	0	0	200	150	'51	*2,000	0	0
Pottsville,																4,000		
Randolph,	D. C. Smith,	50	0	0	0	0	4	3	0	0	0	10	205	600	'71	4,000	1,200	0
Rendham,															'88	3,000		
Renovo,	Charles Ohlson,	36	16	0	0	0	3	0	0	0	5	8	600	†600	'95	4,000	0	300
Rochester,	Howard Bliss,	170	30	0	0	0	0	0	15	0	10	25	800	600	'95	25,000	0	250
Scranton, Prov.,	Mrs. M. Lewis, m	350	0	20	3	10	15	3	3	1	40	95	3,830		1904	25,000	6,000	0
„ 1st,	Thomas Thomas,	124	35	0	0	0	0	0	0	0	92	92	2,473	1,200	'57	15,000	0	1,000
„ Plymouth,	J. H. Oliver, h	740	0	32	0	0	0	17	47	0	167	263	3,310	1,500	'93	*25,000	0	3,361
„ Tabernacle,	Griffith W. Jones,	255	50	0	0	0	0	0	0	0	60	60	2,600	1,200	'88	*27,000	0	0
„ Puritan,				10	10	10	10	10	0	10	40	100	2,000	900	'91	15,000		2,000
Shamokin,	David I. Davies,	160	84	0	0	0	5	0	19	0	0	24	956	†560	'96	*11,000	0	0
Sharon,	John J. Thomas,	75	40	0	0	0	15	0	0	0	21	36	1,000	†700	'91	9,000	0	100
„ South,	James Thomas, h	245	56	3	0	0	0	0	0	0	0	3	4,736	†900	1907	*10,000	0	3,000
Shenandoah,	William J. Lewis,	35	0	0	0	0	0	0	0	0	0	0			'66	6,500	0	3,500
Smithfield,	Rev. William Sterling,	78	27	27	0	0	8	6	0	5	2	48	644	400	'62	3,500	0	0
Slatington,	Griffith H. Roberts,	68	0	1	0	0	0	0	0	0	0	1						300
Spartansburg,																		
Spring Brook,	James Beacham,	60	15	0	0	0	10	0	0	0	30	40	125		'83		0	0
Spring Creek, W.,		0	0	0	0	0	0	0	0	0	0	0	0		'91	1,500	0	0
„	H. J. Spencer,	120	39	0	0	5	0	0	0	0	0	5	220	500	'82	2,000	0	0
„ Hillside,	Miss Anna M. Porter,	16	250	0	0	0	0	0	0	0	300	300	425			2,000	0	0
Stockdale,	John E. Laska, m	65	0	0	0	0	10	0	0	0	0	10	127		1906	*1,700	0	0
Sugar Grove,		0	0	0	0	0	3	0	0	0	0	3	0		'49	400	130	0
Susquehanna,	Rev. E. Rhys Williams,	98	26	0	0	0	16	0	6	0	0	22	732	†920	1900	14,500	0	5,720
Taylor,	William W. Harris,	125	45	2	0	0	0	0	6	0	0	8			'35	12,000	0	2,400
Titusville,	Emil Wahlin, h	55	0	0	0	5	12	0	0	0	38	55	1,168	†600	1905	*6,300	0	560
Wanamie,																		
Warren,	Rev. A. J. Isaakson,	85	22	0	0	0	7	0	0	0	160	167	1,487	660	1900	20,000	0	800
Wheatland,	Thomas Vaughan,	46	0	0	0	0	0	0	0	0	0	0						
Wilk'sb're, 1st, *W.*	John R. George,	150	60	13	0	0	0	15	8	0	0	36		720	'68	18,000	0	800
„ 2d, *Welsh*,	Robert J. Williams,	155	25	25	0	0	20	0	0		20	65	650	600	'83	*5,800	1,000	0
„ Puritan,	Benjamin F. Williams,	300	75	28	11	17	22	17	17	5	0	117	2,382	1,400	'87	*20,000	0	0
Williamsport,	John B. Otto, h	145	52	36	3	5	85	15	7	2	72	225	2,784	1,200	'62	30,000	0	9,875
Wind Gap,	Robert Williams,	50	25	0	0	0	0	0	0	0	0	0			'97	2,500	0	700

† Missionary aid to salary. * No parsonage.

PENNSYLVANIA SUMMARY.

NAME OF STATE ORGANIZATION: CONGREGATIONAL CONFERENCE OF PENNSYLVANIA.

NAMES OF CHURCHES ADDED: Philadelphia, Lindley; Pittsburg, Plymouth.

NAMES OF CHURCHES DROPPED: Ashland; Hunterville; Monessen; Riceville; Ridgway; Taylor, Fellsville; West Warren; Williamstown.

CHURCHES: *Supplied by,* — Pastors installed, 25; pastors, 53; licentiates, 7; supplies, 1; vacant, 27. Total, 113.

MINISTERS: Pastors installed, 25; pastors, 51; supplying churches, 8. Total, 84. Without charge, 3. Total number of ministers, 87.

MEMBERSHIP: No. of males, 5,170; No. of females, 8,757. Total, 13,927. Absent, 900. *Additions* — on confession, 720; by letter, 310. Total, 1,030. *Removals,* — death, 165; dismission, 328; revision, 247. Total, 740.

BAPTISMS: Adults, 168; infants, 606.

CHURCHES IN OKLAHOMA UNITED IN SUPPORT OF A PASTOR.

Churches.	United with
Alpha	Altona; Park; Parker.
Altona	Alpha; Park; Parker.
Cashion	Harmony.
Coldwater	Coldwater, Hillsdale; Pleasant View.
Coldwater, Hillsdale	Coldwater; Pleasant View
Doby Springs	Willow Creek.
Drummond	Turkey Creek.
Forest	Wellston.
Harmony	Cashion.
Hydro	Hydro, Hopewell.
Hydro, Hopewell	Hydro.
Meridian	Mount Hope.
Mount Hope	Meridian.
Okarche	Pleasant Home.

PENNSYLVANIA SUMMARY.

Families: 8,073.
Sunday Schools: Members, 14,400.
Young People's Societies: Societies, 67; members, 3,643.
Contributions: No. of churches contributing, 89. Foreign Missions, $1,715; Education, $169; Church Building, $438; Home Missions, $1,579; American Missionary Association, $592; Sunday Schools, $313; Ministerial Aid, $213; Other, $4,620. Total, $9,639.

Home Expenses: No. of churches reporting, 95; amount, $166,188.
Increase: Members, 273; Sunday School Members, 21; Benevolence, $969; Value of Property, $7,285.
Decrease: Churches, 6; Home Expense, $16,570; Amount of Debt, $79,515.
Legacies: Kane, $2,500; Le Raysville, $190; Philadelphia, Central, $833; Plymouth, Elm, $264. Total, $3,787.

For Fifth-Year Statistics see General Summaries.

CHURCHES IN OKLAHOMA UNITED IN SUPPORT OF A PASTOR. — *Continued.*

Churches.	United with
Olivet	Perkins.
Park	Alpha; Altona; Parker.
Parker	Alpha; Altona; Park.
Perkins	Olivet.
Pleasant Home	Okarche.
Pleasant View	Coldwater; Coldwater, Hillsdale.
Seward	Vittum Memorial.
Turkey Creek	Drummond.
Union Center	Verden.
Verden	Union Center.
Vittum Memorial	Seward.
Weatherford	Weatherford, Harmony.
Weatherford, Harmony	Weatherford.
Wellston	Forest.
Willow Creek	Doby Springs.

PORTO RICO.

No State Organization.

CHURCHES		CLERKS	MINISTERS			MEMBERS				ADMITTED			REMOVED				BAPT.		
City or Town	Org.	Name	Name	Ord.	C'd	Ma.	Fe.	To.	Ab.	C.	L.	To.	Di.	L.	R.	To.	Ad.	Inf.	Fam.
Fajardo,	1901		John Edwards,	'71	'99	53	94	147	0	27	1	28	0	0	0	0	10	3	
Humacao, **San Pablo,**	1901	Antonio Castro,	Otto J. Schiebe,	'01	'04	76	47	123	30	28	1	29	0	2	40	42	28	17	
Juncos,	1902	Manuel Crespo,	Otto J. Schiebe,	'01	'04	62	30	92	0	12	0	12	0	0	0	0	12	6	
La Ceiba,	1907					7	6	13	0	4	0	4	0	0	0	0	0	5	
Las Cabezas,	1904	Juan Robles,	John Edwards,‡	'71	'99	32	42	74	0	2	0	2	0	0	3	3	1	4	
Luquillo,	1905		John Edwards,	'71	'99	5	13	18	0	0	0	0	0	0	0	0	0	0	
Mameyes, Primero,	1907		John Edwards,	'71	'07	9	4	13	0	3	0	3	0	0	0	0	0	2	
San Lucas, **La Lama,**	1908	Juan Colon,	Otto J. Schiebe,	'01	'08	7	5	12	0	0	0	0	0	0	0	0	0	0	
Yabucao,	1906	Isaias Torres,	Otto J. Schiebe,	'01	'04	35	33	68	3	12	3	15	0	0	0	0	12	7	

‡ Juan Robles, *asst.*

Name of State Organization: None.
Name of Church added: San Lucas.
Churches: *Supplied by,* — Pastors, 8; vacant, 1. Total, 9.
Ministers: Pastors, 2. Total, 2.

Membership: No. of males, 286; No. of females, 274. Total, 560. Absent, 33. *Additions,* — on confession, 88; by letter, 5. Total, 93. *Removals,* — dismission, 2; revision, 43. Total, 45.
Baptisms: Adults, 63; infants, 44.

RHODE ISLAND.

Rhode Island Congregational Conference: Organized May 3, 1809. Officers: Hon. Frederick H. Jackson, Providence, moderator; Rev. C. Fremont Roper, River Point, statistical secretary; Arthur W. Claflin, Providence, treasurer. Session of 1909: Pawtucket, May 18, 19.

CHURCHES		CLERKS	MINISTERS			MEMBERS				ADMITTED			REMOVED				BAPT.		
City or Town	Org.	Name	Name	Ord.	C'd	Ma.	Fe.	To.	Ab.	C.	L.	To.	Di.	L.	R.	To.	Ad.	Inf.	Fam.
Auburn, *Swedish,*	1895	Carl Oberg,	Peter J. Carlston,	'03	'05	27	31	58	0	3		3	1	4		5	0	10	36
Barrington,	1718	Miss Harriet A. Rea,				43	92	135	43	0	0	0	0	6	0	6	0	1	130
Bristol,	1687	Robert A. McCaughey,	T. Newton Owen, *i.*	'97	'98	116	279	395	128	61	3	64	1	2	0	3	26	4	180
Central Falls,	1845	Arthur T. Ratthie,	James H. Lyon, *i.*	'63	'68	90	193	283	30	9	2	11	6	2	0	8	4	3	200
Chepachet,	1846	Mrs. Howard W. Farnum,	Clarence P. Emery,	'99	'08	30	64	94	25	2	0	2	2	6	0	8	2	0	50
Cranston, **Howard,**	1873	William O. Towne,	Richard K. Wickett,	'72	'92	22	46	68	15	0	0	0	1	0	0	1	0	3	25
,, **Edgewood,**	1873	Fred Manchester,	John H. Larry,	'73	'07	27	47	74	17	2	9	11	1	2	0	3	2	2	150
Crompton, *Swedish,*	1890	Fred Vingard,				33	37	70	12		0	0	1	2	0	3	0	3	26
East Greenwich, *Swedish,*	1894	Frank Johnson,	Anders Oscar Peterson,	'95	'03	24	44	68	8	7	0	7	0	0	2	2	0	5	25
East Providence, Newman,	1643	George H. Carpenter,	Leonard Z. Ferris,	'65	'88	76	131	207	67	20	1	21	3	1	0	4	18	6	125
,, **Riverside,**	1881	Theodore C. Hudson,	Frank L. Bristol,	'75	'07	48	112	160	35	32	15	47	1	4	0	5	25	12	256
,, United,	1889	Robert E. Budlong,				34	55	89	29										85
,, Hope,	1904	Mrs. Sarah E. Kent,	Edwin S. Gould,	'73	'08	11	23	34	2	2	1	3	0	0	0	0	0	0	34
Kingston,	1695	Bernon E. Helme,	Charles P. Redfield,	'99	'05	28	57	85	27	1	0	1	4	5	0	9	1	0	70

CHURCHES	SUNDAY SCHOOL		Y.P.S.	BENEFICENCE									Home Exp.	SALARIES, VALUES, ETC.				
Place	Superintendent	Mem.	Mem.	Foreign Miss.	Ed'n	Ch. Bdg	Home Miss.	A.M.A.	S.S.	Min. Aid	Other	Total		Salary, etc.	Ch. Erec.	Value of Ch. Prop.	Inv. Funds	Amt. of Debt
Fajardo,	Miss Jane A. McLiver,	200	65	$0	$0	$10	$0	$0	$0	$0	$0	$10	$108	$	1905	$		
Humacao,				0	0	0	0	0	0	0	16	16	120		1907	8,000		
Juncos,				0	0	0	0	0	0	0	7	7	12					
La Ceiba,				0	0	0	0	0	0	0	0	0						
Las Cabezas,	Miss Grace E. Josselyn,	100		0	0	0	0	0	0	0	0	0	21		1906	1,200		
Luquillo,				0	0	0	0	0	0	0	0	0						
Mameyes,				0	0	0	0	0	0	0	0	0						
San Lucas,		0	0	0	0	0	0	0	0	0	0	0						
Yabucoa,				0	0	0	0	0	0	0	3	3	16					

SUNDAY SCHOOLS: Members, 300.
YOUNG PEOPLE'S SOCIETIES: Societies, 1; members, 65.
CONTRIBUTIONS: No. of churches contributing, 4. Church Building, $10; Other, $26. Total, $36.

HOME EXPENSES: No. of churches reporting, 5; amount, $277.
INCREASE: Churches, 1; Members, 40; Sunday School members, 220.
DECREASE: Benevolence, $1; Home Expense, $202; Value of Property, $6,300.

For Fifth-Year Statistics see General Summaries

CHURCHES	SUNDAY SCHOOL			Young People's Societies. Mem.	BENEFICENCE									Home Expenditure	SALARIES, VALUES, ETC.				
Place	Superintendent		Members		Foreign Missions	Education	Church Bldg.	Home Missions	Am. Miss. Association	Cong. S. S. and Pub. Soc.	Minister'l Aid	Other Charities	Total		Salary, etc.	Date Erection of Church	Value Church Property	Investment Funds	Amt. of Debt
Auburn,	John B. Nystrom,	h	106	27	$	$	$	$5	$	$	$0	$45	$50	$872	$500	'98	*$2,800	$0	$1,075
Barrington,	Frederick P. Church,	h	135	0	153		32	96	30	22	0	7	340	1,432	800	'06	15,000	2,578	0
Bristol,	Chandler H. Coggeshall,		160	75	184		32	160	21	0	0	130	527	2,500	1,200	'56	60,000	15,000	0
Central Falls,	Robert Cushman,	h	369	40	474	59	50	293	96	100	0	250	1,322	3,130	1,680	'63	*40,000	3,000	0
Chepachet,	Stephen C. Irons,		112	52	59	0	0	50	0	10	0	20	139	686	†900	'46	7,000	2,500	0
Cranston, How'd,	Rev. Richard K. Wickett,		55	18	0	0	0	10	0	0	0	0	10	850	†700	'72	6,000	0	150
,, Edgewood,	Benjamin T. Peck,		100	30	0	0	0	0	0	0	0	23	23	2,375	1,000	1901	*20,000	0	6,100
Crompton,	John A. Swanson,		40	0	7	0	0	5	0	0	0	13	25	864	†580	'93	5,350	0	1,300
E. Greenwich,	Frank Johnson,		48	17	55	0	0	5	0	0	0	0	60	1,445	†540	'95	*3,854	0	575
E. Providence, N.	Arthur C. Bradley,	h	240	61	196	10	12	125	67	20	11	184	625	1,993	1,000	'10	19,000	0	0
,, Riverside,	Rev. Frank L. Bristol,	h	312	75	2	0	5	6	18	7	0	26	64	1,548	800	1904	10,000	0	0
,, United,	Cornelius E. Bourne,		130	30												'89	*8,000	0	0
,, Hope,	Thomas C. Carpenter,		85	46	5	0	0	4	0	0	0	0	9	310	156		*500	500	0
Kingston,	Herbert J. Wells,		66	20	326	37	58	340	83	20	15	61	940	1,200	1,000	'20	6,500	5,000	0

† Missionary aid to salary. * No parsonage.

CHURCHES		CLERKS	MINISTERS			MEMBERS				ADMITTED			REMOVED				BAPT.		
City or Town	Org.	Name	Name	Ord.	C'd	Ma.	Fe.	To.	Ab.	C.	L.	To.	Di.	L.	R.	To.	Ad.	Inf.	Fam.
Little Compton,	1704	James W. Coombs,	Joseph Lambert,	'95	'08	22	43	65	18	0	0	0	3	2	0	5	0	0	60
Newport, United,	1720	Dea. A. R. Manchester,	James A. Richards, *i.*	'04	'05	112	241	353	55	16	7	23	6	5	0	11	3	6	260
,, Union,	1824	William T. Berry,	Edward F. Barrow, *i.*	'03	'06	33	78	111	23	0	0	0	3	5	0	8	0	1	37
Pawtucket, 1st,	1829	Dea. Elmer S. Hosmer,	Frank J. Goodwin, *i.*	'88	'99	158	307	465	55	0	6	6	5	70	0	75	0	12	300
,, Darlington,	1908	Fred Binford,	Gideon A. Burgess,	'82	'04	28	54	82	4	13	7	20	0	2	0	2	4	6	300
,, Park place,	1882	Mrs. Willard H. Brackett,	John J. Brokenshire,	'94	'07	185	445	630	91	48	25	73	10	10	9	29	13	8	800
,, Smithfield av.,	1892	Archibald Meikle,	Erie J. Lindh, *i.*	'93	'05	103	247	350	66	11	14	25	1	3	2	6	1	17	480
,, *Swedish,*	1892	Emanuel Johnson,	Olaf Ohlson,	'02	'06	43	48	101	4	1	2	3	0	6	4	10	0	9	38
Peacedale,	1857	John R. Carpenter,	J. Warner Fobes, *i.*	'83	'89	77	157	234	40	6	0	6	3	2	10	15	4	2	200
Providence, Beneficent,	1743	Royal H. Gladding,	Asbury E. Krom, *i.*	'98	'01	238	471	709	100	38	8	46	11	7	1	19	11	7	400
,, Armenian Mission,		Hagop J. Handanian,	Aspiar A. Vartanian,	'06	'04	28	20	48	0	3	0	3	0	0	0	0	0	9	30
,, Free Evangelical,	1843	Elisha P. Durfee,	Artley B. Parson, *i.*	'07	'07	90	182	272	61	3	13	16	1	8	0	9	0	2	200
,, Central,	1852	Dea. James C. Kimball,				294	580	874	181	16	20	36	16	6	0	22	15	5	600
,, North,	1865	Benjamin Graves,				87	154	241	75										109
,, Pilgrim,	1869	Clarence A. Griffin,	John A. MacColl,	'83	'06	146	318	464	83	32	16	48	9	7	0	16	7	8	205
,, Union,	1871	Anthony B. Day,	James E. McConnell, *i.*	'87	'05	304	663	967	160	40	19	59	31	22	3	56	24	4	625
,, Plymouth,	1878	Frank R. LaBree,	Edward L. Marsh,	'93	'07	105	265	370	42	28	4	32	8	1	0	9	13	5	400
,, Academy av.,	1885	Clinton B. Allardice,	Charles F. Wood,	'87	'05	43	85	128		0	0	0	1	1	0	2	0	3	100
,, Free, *Swedish,*	1888	David Brunsell,	Nels E. Johnson,	'96	'05	114	193	307	6	21	2	23	5	16	5	26	0	23	125
,, Elmwood Temple,	1895	Herbert C. Loyd,	John Deans,	'96	'08	54	122	176	20	0	1	1	2	15	122	139	0	0	100
,, Highland,	1895	George J. Abbott,	Leverett S. Woodworth,	'74	'90	26	75	101	12	2	5	7	0	6	1	7	1	2	80
Riverpoint,	1849	Dea. Thomas M. Holden,	C. Fremont Roper, *i.*	'85	'04	80	139	219	60	16	5	21	1	2	0	3	9	3	175
Saylesville,	1880	Miss Grace L. B. Milligan,	Charles D. Crane,	'74	'08	31	56	87	8	0	1	1	0	4	19	23	0	0	125
Slatersville,	1816	Dea. George E. Tabor,	Albert Donnell,	'83	'97	19	68	87	39	5	0	5	0	1	0	1	4	0	74
Thornton,	1889	Miss May Wescott,	Charles C. MacKay,	'87	'04	40	58	98	10	11	0	11	1	0	39	40	0	1	50
Tiverton,	1746	Miss Florence W. Brown,	Robert D. Frost,	'74	'07	14	46	60	8	0	1	1	2	2	0	4	0	2	80
Westerly, **Pawcatuck,**	1843	Alexander Ferguson,	Samuel M. Cathcart,	'96	'07	127	223	350	36	16	11	27	6	11	39	56	2	4	200
Wood River Junc'n, **Alton,**	1895	Richard Riley,	Theophilus H. Root,	'92	'00	12	17	29	7										67
Woonsocket, Globe.	1834	William C. Mory,	Hugh P. Hughes,	'91	'08	74	157	231	50	8	0	8	4	3	0	7	4	4	250

NAME OF STATE ORGANIZATION: RHODE ISLAND CONGREGATIONAL CONFERENCE.

NAME OF CHURCH ADDED: Pawtucket, Darlington.

NAME OF CHURCH DROPPED: Seekonk transferred to Massachusetts.

CHURCHES: *Supplied by,* — Pastors installed, 12; pastors, 25; supplies, 1; vacant, 5. Total, 43.

MINISTERS: Pastors installed, 12; pastors, 25; supplying churches, 8. Total, 45. Without charge, 8. Total number of ministers, 53.

MEMBERSHIP: No. of males, 3,396; No. of females, 6,723. Total, 10,129. Absent, 1,752. *Additions,* — on confession, 463; by letter, 198. Total, 661. *Removals,* — death, 150; dismission, 241; revision, 256. Total, 647.

BAPTISMS: Adults, 193; infants, 192.

FAMILIES: 7,853.

SUNDAY SCHOOLS: Members, 9,115.

YOUNG PEOPLE'S SOCIETIES: Societies, — ; Members, 1,696.

CHURCHES	SUNDAY SCHOOL		V.P.S.	BENEFICENCE									Home Exp.	SALARIES, VALUES, ETC.				
Place	Superintendent	Mem.	Mem.	Foreign Miss.	Ed'n	Ch. Bdg	Home Miss.	A.M.A.	S.S.	Min. Aid	Other	Total		Salary, etc.	Ch. Erec.	Value of Ch. Prop.	Inv. Funds	Amt. of Debt
L. Compton,	James W. Coombs,	71	38	$45	$4	$1	$24	$11	$15	$7	$39	$149	$1,707	$800	'32	$10,000	$8,646	$0
Newport, United,	Wilfred H. Chapin,	206	62	570	0	17	96	34	21	0	1,442	2,180	5,798	2,500	'56	*65,000	27,231	0
,, Union,	Rev. Edwin F. Barrow, h	58	0	5	0	0	3	2	0	0	5	15	1,051	720	'71	3,800	0	2,500
Pawtucket, 1st,	John Johnson,	267	0	1,037	40	370	985	59	98	70	806	3,465	8,031	3,500	'68	50,000	27,250	0
,, Darlington,	Dallas H. Sproul, h	300	25	4	0	0	3	0	0	0	26	33	1,200	†1,080	1908	*16,000	0	0
,, Park place,	Frank O. Bishop, h	700	95	333	10	62	52	30	22	26	300	835	9,344	2,500	'85	50,000	0	14,600
,, Smithf'd av.,	Joseph Leal,	580	40	34	0	0	17	0	0	0	282	333	6,494	1,040	1906	50,000	0	15,000
,, *Swedish,*	Algot Anderson,	81	31	0	5	5	18	51	0	0	62	141	1,700	840	'95	*6,500	100	1,950
Peacedale,	Roland G. Hazard, h	284	52	340	0	16	23	44	38	0	535	996	2,450	1,200	'72	32,000	20,000	0
Providence, Ben't	W. Moreton Owen, hm	593	116	692	280	6	734	23	25	3	201	1,964	8,991		'09	150,000	51,561	0
,, Armenian Mis.	George Najarian,	50	12	0	0	0	0	0	5	0	40	45	850	750		0	0	0
,, Free Evan.,	Albert W. Merriam, h	206	59	73	0	0	308	11	5	0	0	400	3,725	1,600	1905	35,000	0	0
,, Central,	Horatio B. Knop, m	336	0	1,946	236	214	9,441	306	150	13	7,989	20,295	19,776		'93	231,000	8,000	0
,, North,	W. O. Talcott, h	110	30												'81	*27,000	0	
,, Pilgrim,	Thomas I. Walker,	309	40	250	3	3	200	14	17	3	173	663	3,715		'74	*60,000	0	0
,, Union,	Harlin A. Breckinredge, hm	690	105	874	53	62	1,265	107	102	0	2,019	4,482	10,441	3,500	'71	*150000	0	0
,, Plymouth,	Frank E. Farnum,	415	26	224	0	0	117	15	10	0	205	571	4,509	1,700	'81	*12,000	0	4,000
,, Academy av.,	Clinton B. Allardice,	140	44	25	0	0	7	0	0	0	40	72	1,600		'85	*12,000	0	0
,, Free, *Swedish,*	John Helgerson,	298	125	8	0	0	0	0	0	0	441	449	3,000	1,200	'92	17,700	0	4,500
,, Elmwood T.,	Charles Brown, h	218	0	25	0	0	5	0	3	0	33	66	2,314	1,500	'70	*6,000	0	0
,, Highland,	Rev. Leverett S. Woodworth,	175	40	0	0	0	8	0	0	0	90	98	1,500		'91	*7,000	0	0
Riverpoint,	Herbert M. Clarke, h	201	40	44	0	0	10	60	10	0	121	245	2,303	1,000	'48	10,000	0	0
Saylesville,	Joseph A. Milligan,	129	0	109	0	0	136	4	0	6	24	279	1,381	1,150	'74	*0	0	0
Slatersville,	Edward R. Esty,	110		30	0	0	27	0	0	0	44	101	1,022	†650	'38	8,500	3,600	0
Thornton,	Rev. Charles C. MacKay,	109	16	0	0	0	0	0	0	0	0	0	838	†800	'85	*3,400	0	0
Tiverton,	Dea. Peleg D. Humphrey, h	111	40	18	3	6	4	4	5	0	23	63	933	600	'45	6,000	6,175	0
Westerly,	George Browning,	130	51	31	15	8	51	5	11	0	95	216	2,900	1,300	'49	20,000	0	2,900
Wood River J.,	Isaac C. Ellis,	35	52											600	'96	3,600	0	0
Woonsocket,	Mrs. Hugh P. Hughes,	245	66	119	0	0	45	9	20	0	1,270	1,463	2,100	1,200	'99	50,000	0	0

† Missionary aid to salary. * No parsonage.

CONTRIBUTIONS: No. of churches contributing, 40. Foreign Missions, $8,297; Education, $755; Church Building, $962; Home Missions, $14,678; American Missionary Association, $1,107; Sunday Schools, $736; Ministerial Aid, $154; Other, $17,064. Total, $43,753.

HOME EXPENSES: No. of churches reporting, 40; amount, $128,878.

INCREASE: Members, 118; Benevolence, $8,374; Value of Property, $65,100.

DECREASE: Sunday School members, 22; Home Expense, $4,158; Amount of Debt, $1,080.

For Fifth-Year Statistics see General Summaries.

SOUTH CAROLINA.

CONGREGATIONAL ASSOCIATION OF: Organized 1899. OFFICERS: Rev. J. P. Sims, Charleston, moderator; Rev. Henry S. Boulware, Greenville, statistical secretary and treasurer. SESSION OF 1909:

CHURCHES		CLERKS	MINISTERS			MEMBERS				ADMITTED			REMOVED				BAPT.		
City or Town	Org.	Name	Name	Ord.	C'd	Ma.	Fe.	To.	Ab.	C.	L.	To.	Di.	L.	R.	To.	Ad.	Inf.	Fam.
Charleston, Circular,	1680	Richard G. Lawrence,	Gardner S. Butler,	'77	'08	16	47	63	14	0	0	0	0	0	8	8	0	4	30
,, Plymouth,	1867	Dea. Joseph A. Brown,	James P. Sims,	'94	'04	55	119	174	33	4	0	4	7	1	0	8	3	2	30
,, Battery,	1898					2	3	5											
Chester, Ebenezer,	1902					11	9	20											
Columbia, Pilgrim,	1894	Henry Reckling,	Anthony C. Pinckney,	'92	'08	16	16	32	5	1	1	2	0	0	0	0	1	0	7
Eastover, Macedonia,	1897					9	11	20											
Greenville, Grace,	1902	Dea. L. L. Gardner,	Henry S. Boulware,		'02	37	35	72	10	19	13	32	1	0	0	1	19	0	25
Horrell, Cedar Creek,	1894					12	13	25											
Lykesland, Veigle Chapel,	1894		Anthony C Pinckney,	'92	'09	19	24	43	2	4	3	7	0	0	0	0	3	0	20
Winnsboro, Plymouth,	1896	Miss Susie B. Dewese,	Spencer L. Jones,	'70	'96	10	20	30	10	2	2	4	0	0	0	0	2	0	7
,, Wateree,	1901	,,				4	6	10											

NAME OF STATE ORGANIZATION: CONGREGATIONAL ASSOCIATION OF SOUTH CAROLINA.
CHURCHES: Pastors, 6; vacant, 5. Total, 11.
MINISTERS: Pastors, 6. Total, 6.
MEMBERSHIP: No. of males, 191; No. of females, 303. Total, 494. Absent, 74. *Additions,* — on confession, 30; by letter, 19. Total, 49. *Removals,* — death, 8; dismission, 1; revision, 8. Total, 17.
BAPTISMS: Adults, 28; infants, 6.
FAMILIES: 119.
SUNDAY SCHOOLS: Members, 362.

CHURCHES	SUNDAY SCHOOL			BENEFICENCE										SALARIES, VALUES, ETC.				
Place	Superintendent	Members	Young People's Societies. Mem.	Foreign Missions	Education	Church Bldg.	Home Missions	Am. Miss. Association	Cong. S. S. and Pub. Soc.	Minister'l Aid	Other Charities	Total	Home Expenditure	Salary, etc.	Date Erection of Church	Value Church Property	Investment Funds	Amt. of Debt
Charleston, Cir.,	William H. Harvey,	93	20	$17	$0	$10	$0	$86	$0	$0	$17	$130	$1,400	$1,000	'90	$20,000	$10937	$1,200
„ Plymouth,	Dr. Robert J. Macbeth,			0	0	0	15	0	0	5	0	20	909	420	'68	8,000		
„ Battery,																		
Chester,																		
Columbia,	John L. Henderson,	40	0	0	0		0	0	0	0	3	3	250	158	'97	*2,000		2,000
Eastover,																		
Greenville,	L. L. Gardner, h	150	75	0	0	0	0	9	0	0	16	25	300	150	1906	*3,000	0	0
Horrell,																		
Lykesland,	Isaac Veal,	29		25	0	0	0	0	0	0	25	50						
Winnsboro, Pl'n.	Mrs. Eliza J. Irvin,	50		0	0	1	0	2	4	0	4	11	128	120	'96	*850	0	0
„ Wateree,																		

* No parsonage.

Young People's Societies: Societies, 2; Members, 95.

Contributions: No. of churches contributing, 6. Foreign Missions, $42; Church Building, $11; Home Missions, $15; American Missionary Association, $97; Sunday Schools, $4; Ministerial Aid, $5; Other, $65. Total, $239.

Home Expenses: No. of churches reporting, 5; amount, $2,987.

Increase: Benevolence, $62; Value of Property, $2,000.

Decrease: Members, 9; Sunday School Members, 506; Home Expense, $492.

For Fifth-Year Statistics see General Summaries.

SOUTH DAKOTA.

General Association of Congregational Churches of: Organized in 1871. Officers: Rev. Walter H. Ashley, Deadwood, moderator; Rev. Geo. E. Green, Fort Pierre, statistical secretary and treasurer. Session of 1909: Sioux Falls, May 18–20.

Churches		Clerks	Ministers			Members				Admitted			Removed				Bapt.		
City or Town	Org.	Name	Name	Ord.	C'd	Ma.	Fe.	To.	Ab.	C.	L.	To.	Di.	L.	R.	To.	Ad.	Inf.	Fam.
Aberdeen,	1890	H. A. Way,	Thomas J. Dent,	'82	'00	52	97	149	33	0	8	8	0	10	2	12	0	0	85
Academy,	1888	Mrs. Hattie Burton,	Lewis E. Camfield, *i.*	'91	'89	49	54	103	12	3	3	6	2	2	0	4	0	0	40
Ada, **Reva,**	1908	Miss Ellie Manshridge,	John W. Todd,	'82	'08	3	10	13	0	0	0	0	0	0	0	0	0	0	0
Albee,	1902	Mrs. H. M. Webster,	Eugene B. Trefethren,	'00	'08	6	11	17	0	0	0	0	0	0	0	0	0	3	20
Alcester,	1877	Wm. A. Newell,	Virgil B. Hill,	'94	'07	29	46	75	15	5	3	8	1	3	5	9	4	2	65
Anina,	1904	Asa Kellogg,[a]	Charles C. Williams,	'97	'08	7	7	14	0	0	0	0	0	0	0	0	0	0	15
Armour,	1886	Mrs. Lora S. Mead,	William T. Dawson,	'89	'05	48	55	103	13	1	6	7	0	0	0	0	1	2	80
Ashton,	1882	Mrs. O. S. McAllister,	Geo. L. W. Kilbon,	'04	'07	4	31	35	9	4	4	8	2	2	0	4	0	0	45
Athol,	1881	Mrs. Emma M. Booth,	Geo. L. W. Kilbon,	'04	'07	14	18	32	7	2	8	10	2	5	0	7	1	1	50
Badger,	1888	Mrs. Fred Marquardt,	Donald J. Gillanders,	'09	'08	10	16	26	4	7	1	8	0	0	0	0	7	0	10
Belle Fourche,	1891	Mrs. B. F. Teall,	David J. Perrin,	'00	'06	27	72	99	8	24	6	30	0	1	1	2	10	6	90
Beresford,	1884	E. R. DeRemer,	Henry W. Jamison, *i.*	'94	'94	51	67	118	12	0	2	2	0	12	0	12	1	5	80
Bethel,	1889	Chas. J. Kendall,[b]	A. Craig Bowdish,	'01	'04	6	9	15	6	0	1	1	1	0	0	1	0	0	11
Beulah,	1886		[—— Groat, *Pres.*]		'08														
Blaine, **Vale,**	1908	W. C. Staiger,	Thomas J. Woodcock,	'93	'08	4	5	9	0	9	0	9	0	0	0	0	1	0	25
Bonesteel,	1902	Marvin St. Clair,	John E. Evans,	'92	'08	11	32	43	9	16	3	19	0	0	11	11	0	1	80
Bon Homme,	1877	Mrs. Delia Butler,[c]	Eugene C. Ford,	'04	'07	10	28	38	3	4	5	9	0	1	0	1	1	0	20
Bowdle,	1886	Mrs. Mayme Lewis,	John Imlay,	'90	'07	4	8	12	2	0	2	2	0	4	0	4	0	3	25
Brantford,	1906	Mrs. Jennie Beath, **Hazel,**	Edwin S. Youtz,	'07	'09	12	9	21	0	9	2	11	0	0	0	0	6	1	25
Brentford,	1888	Mrs. Mary E. Styles,	Thomas P. Thomas,	'85	'08	12	16	28	7	0	9	9	0	5	0	5	2	1	18
Bryant,	1892	J. B. Fairchild,	[Philip E. Gregory, *Lic.*]		'08	14	21	35	5	1	4	5	0	4	0	4	1	0	50
Canova,	1886	Max F. Beveridge,	Knowles S. Tontz,	'09	'08	27	56	83	14	3	10	13	0	5	0	5	3	3	100
Canton,	1870	Jonas B. Gray,	Geo. S. Evans,	'94	'05	29	51	80	17	5	0	5	3	4	9	16	0	9	60
Carlock, *German,*	1906	Ignotz Matheis,				13	13	26	0	0	0	0	0	0	10	10	0	0	
Carlton, **Rockham,**	1908	Chas. Logeman,	[Guy P. Squire, *Lic.*]		'08	5	7	12	0	0	0	0	0	0	0	0	1	0	15
Carthage,	1883	Mrs. Geo. Barnett,	[Harold G. Andrews, *Lic.*]		'08	7	9	16	3	1	3	4	0	4	0	4	0	1	20
Centerville,	1891	Mrs. N. C. Paulsen,				18	20	38	8	0	0	0	0	2	5	7	0	0	48
Chamberlain,	1888	Frank T. Wood,	Daniel M. Brown,	'79	'05	27	62	89	18	2	1	3	1	13	14	28	0	0	60
Chelsea,	1907	Mrs. Josephine Wood,	Chas. H. Dreisbach,	'91	'06	7	8	15	0	0	0	0	0	0	0	0	2	0	15
Clark,	1881	Mrs. F. G. Bohri,	Albert C. Miller,	'92	'08	25	70	95	21	16	14	30	1	0	0	1	7	23	100
Clear Lake,	1902	T. L. Vought,	Geo. A. McKinley,	'99	'05	31	56	87	10	22	1	23	0	3	0	3	9	4	45
Columbia,	1883	Mrs. M. C. Hunsberger,	Hubert G. Adams,	'96	'08	13	21	34	3	1	5	6	0	5	6	11	0	0	80
Conata,	1908	Miss Alice G. Kent,	John Whalley,	'71	'08	7	10	17	0	8	9	17	0	0	0	0	0	0	16
Cottonwood,	1907	Mrs. N. W. Durand,	J. Quincy Dickensheets,	'94	'08	4	13	17	1	1	6	7	0	0	0	0	0	0	15
Cresbard,	1885	G. W. Sweeten,	R. Ernest Bayes,	'08	'08	8	13	21	0	2	0	2	0	0	0	0	0	0	15
Custer,	1880	Mrs. M. E. Ainslie,	Mrs. Katharine W. Powell,	'05	'98	15	58	73	29	7	3	10	0	3	1	4	2	0	88

[a] Wessington Springs. [b] Mitchell, R. F. D. [c] Tabor, R. F. D.

CHURCHES	SUNDAY SCHOOL			BENEFICENCE										SALARIES, VALUES, ETC.				
Place	Superintendent	Members	Young People's Societies. Mem.	Foreign Missions	Education	Church Bldg.	Home Missions	Am. Miss. Association	Cong. S. S. and Pub. Soc.	Minister'l Aid	Other Charities	Total	Home Expenditure	Salary, etc.	Date Erection of Church	Value Church Property	Investment Funds	Amt. of Debt
Aberdeen,	Prof. G. W. Nash,	135	35	$5	$3	$5	$27	$4	$5	$4	$10	$63	$2,487	$1,200	'98	$8,000	$0	$0
Academy,	W. Burr Smith,	120	60	77	150	6	81	8	15	10	5	352	640	600	1900	6,000	0	1,500
Ada,	Miss Anina M. East,																	
Albee,	Mrs. H. M. Webster,	32	0	2	0	2	0	0	0	0	0	4			1902	*2,300	0	0
Alcester,	E. B. Watts,	68	40	38	0	6	56	16	8	0	35	159	975	600	'89	4,500	0	0
Anina,		0	0	0	0	0	0	0	0	0	0	0			1904	*1,500	0	0
Armour,	Mrs. W. T. Dawson,	90	0	18	0	0	27	0	15	0	5	65	8,200	800	1908	15,000	0	3,000
Ashton,	Rev. Geo. L. W. Kilbon,	35	0	13	3	3	12	3	3	3	35	75	640	700	'85	5,300	0	250
Athol,	Alvin Price,	70	0	35	4	6	78	4	4	4	50	185	535		'82	*2,000	0	0
Badger,	J. H. Quinn,	30	0	6	0	0	6	0	18	0	0	30	390	250	1901	*800	0	0
Belle Fourche,	Prof. N. P. Lang, b	185	63	33	8	10	196	7	15	6	25	300	1,255	1,100	'91	4,800	0	0
Beresford,	Mrs. H. W. Jamison,	135	20	47	10	12	60	8	12	1	10	160	1,200	800	'91	6,000	0	0
Bethel,	S. W. Rowley,	25	0	3	4	5	4	0	5	0	0	21	270	100	'98	900	0	0
Beulah,																		
Blaine,	W. R. Sisson, **Orman**,	45	0	0	0	0	0	0	0	0	0	0	90	†486		0	0	0
Bonesteel,	C. J. Alexander,		0	0	0	0	9	0	0	0	5	14	600	†850	1905	*3,000	0	0
Bon Homme,	Franklin Bussey,	25	0	10	10	25	30	4	10	5	10	104	400		'85	*2,000	0	0
Bowdle,	Walter Campbell,	45	10	0	0	0	10	0	0	0	0	10	750	†600	'86	2,000	0	0
Brantford,	Mrs. Mary Johnston,[a]	36	0	31	0	0	14	5	5	10	16	81	250	†270		0	0	0
Brentford,	Dea. R. C. Styles,	50	35	2	0	13	29	0	14	0	23	81	860	†700	1907	*3,600	0	0
Bryant,	Miss Lillie Clark,	85	48	15	0	4	35	0	1	5	10	70	655	†720	'92	3,650	0	500
Canova,	Chas. McCaffree,	120	23	15	0	0	15	0	5	0	7	42	1,075	900	'89	2,500	0	0
Canton,	Chas. H. Cassill,	100	30	28	5	5	26	10	10	0	38	122	1,410	1,000	'72	4,500	0	300
Carlock,	Rudolph Koch,	40	0	0	0	0	0	0	0	0	0	0				*200		
Carlton,	Chas. Logeman,	45	0	0	0	0	17	0	0	0	0	17		150			450	0
Carthage,	Mrs. Geo. Barnett,	37	0	0	0	2	7	0	4	0	0	13	360	†240	'96	2,500	0	0
Centerville,	Mrs. Alan Bogue,	56	0	0	0	0	0	0	4	0	7	11	1,100	†900	'92	5,000	0	0
Chamberlain,	Mrs. Minnie L. House,	120	42	9	3	14	16	3	7	0	0	52	3,375	†1,200	1907	11,700	0	1,750
Chelsea,	Josiah Sensicall,	50	0	0	0	0	0	0	6	1	0	7	140	†240		0	0	0
Clark,	E. J. Tupper,	140	30	15	6	3	46	0	15	1	36	122	1,625	800	'83	7,000	0	1,500
Clear Lake,	Rev. Geo. A. McKinley,	110	39	19	0	15	8	0	11	0	3	56	1,175	850	1903	6,700	0	725
Columbia,	Chas. T. Schaefer,	40	0	43	0	2	57	15	14	0	43	174	5,539	†700	'85	7,000	0	0
Conata,	Mrs. John Whalley,	45	0	0	0	0	2	0	0	0	0	2		†325	1908	*600	0	80
Cottonwood,	Mrs. Alice Hopkins,	20	0	0	0	0	0	0	5	0	0	5	1,400		1908	2,100	0	0
Cresbard,	F. B. Bryant,	70	22	0	0	0	0	0	0	0	0	0	1,000	400	'95	*2,000	0	600
Custer,	Chas. E. Smith,	65	35	0	0	9	10	0	0	0	6	25	850	†700	'81	4,500	0	0

[a] Henry, R. F. D.

† Missionary aid to salary. * No parsonage.

CHURCHES		CLERKS	MINISTERS			MEMBERS				ADMITTED			REMOVED				BAPT.		
City or Town	Org.	Name	Name	Ord.	C'd	Ma.	Fe.	To.	Ab.	C.	L.	To.	Di.	L.	R.	To.	Ad.	Inf.	Fam.
Deadwood,	1877	Miss Delia C. Post,	Walter H. Ashley,	'78	'05	28	63	91	14	3	9	12	1	6	14	21	2	2	145
De Smet,	1880	Geo. E. Mallery,	Isaac W. Cassell,	'03	'08	62	101	163	43	67	8	75	0	5	0	5	38	12	75
Dover,	1883	J. T. Gurney,[a]	Knowles S. Tontz,	'09	'09	7	14	21	10	0	0	0	0	2	9	11	0	0	10
Dracola,	1908	Frank E. Brown,[b]	Anton R. Larson,	'01	'08	7	7	14	0	4	10	14	0	0	0	0	2	0	12
Duncan,	1893	Mrs. Ella C. Krick,	[Ezra P. Whitton, *Free M.*]	'08	'08	7	9	16	2	1	1	2	0	0	0	0	1	5	50
Elk Point,	1873	Albert T. Munson,	[William I. Beatty, *U. B.*]	'77	'08	10	54	64	11	1	0	1	0	2	0	2	0	0	70
Erwin,	1885	Mrs. A. E. Webb,[c]	Avedis M. Asadoorian,	'98	'07	16	38	54	3	0	7	7	2	1	2	5	0	4	50
Estelline,	1900	Mrs. Sarah Crothers,	[Allan L. Curtiss, *Lic.*]		'09	26	44	70	12	3	2	5	1	0	0	1	0	4	50
Eureka, St. Paul's, *German*,	1904																		
,, Bethel No. 1, ,,	1898																		
,, Bethel No. 2, ,,	1904																		
,, Blumenthal, ,,	1904																		
,, Friedens, ,,	1891																		
,, Salems, ,,	1905																		
,, Zion's, ,,	1906																		
Fairfax,																			
,, Hope, *German*,	1899	Charles Woerpel,	Jacob Morach,	'87	'07	26	27	53	0	4	0	4	0	0	0	0	0	6	30
,, Bethlehem, ,,	1893		Jacob Morach,	'87	'07	26	26	52	0	2	1	3	0	0	0	0	0	10	30
Faulkton,	1884	Albert W. Morse,	Alfred A. Wood,	'93	'09	49	75	124	22	32	3	35	2	12	1	15	3	16	70
Fort Pierre,	1890	Mrs. Robert Barkley,	Geo. E. Green,	'92	'03	15	43	58	15	0	1	1	0	2	0	2	0	2	100
Frankfort,	1882	Mrs. Adella Jackson,	Samuel M. Hilliard,	'91	'06	15	23	38	2	5	3	8	0	1	2	3	0	2	70
Freedom,	1890	Mahlon E. Demaray,[d]	Mark W. Williams,	'92	'07	9	8	17	5	0	0	0	1	0	0	1	0	1	12
Gann Valley,	1892	Mrs. M. E. Farren,	Samuel S. Heghin,	'01	'07	4	13	17	0	0	0	0	0	0	0	0	0	0	50
Garretson,	1888	Mrs. Marietta Lewis,	Stewart H. Smith,	'07	'07	10	22	32	3	0	0	0	0	4	5	9	0	0	25
Geddes,	1900	Mrs. J. W. Lindsay,	Geo. W. Gallagher,	'78	'05	27	59	86	9	1	4	5	0	0	0	0	1	7	78
Gettysburg,	1883	Mrs. M. C. Sparling,	[S. F. Spitz, *M. E.*]		'09	5	18	23	4	2	1	3	0	0	0	0	1	0	40
Glenview,			Chas. N. Sinnett,	'75	'09														
Gothland,	1891	Mrs. Ida M. Gifford,[e]	Virgil B. Hill,	'94	'07	6	13	19	2	0	0	0	0	0	0	0	0	1	30
Grand River, *Indian*,	1894																		
Grand Messiah, ,,	1899	Peter Lawrence,	[Anselm Kills Crow, *Lay.*]		'08	37	39	76											
Greenleaf,	1885																		
Gregory,	1906	Mrs. June Hurlbert,				9	14	23	3	0	2	2	0	0	1	1	0	0	40
Henry,	1882	Mrs. G. L. Brando,	Edwin S. Youtz,	'07	'09	20	30	50	11	8	4	12	1	4	0	5	1	5	40
Hermosa,	1886		Squire T. Beatty,	'93	'08	0	2	2	0	0	0	0	0	0	7	7	0	1	20
Hetland,	1892	J. N. Bunday,	Donald J. Gillanders,	'09	'08	35	54	89	7	37	9	46	0	7	0	7	12	0	20
Herrick,	1906	Mrs. Katie Williamson,	Richard Jones,	'85	'08	7	11	18	4	2	6	8	0	0	2	2	0	3	25
Highmore,	1883	Miss Clara E. Wright,	James Watson,	'05	'07	24	40	64	15	16	6	22	3	1	0	4	10	3	40
Hosmer, St. Paul's, *Ger.*,	1895	William Keim,	Albert Herforth,	'02	'07	16	16	32	0	0	0	0	0	0	0	0	0	5	16
,, Immanuel, ,,	1890	John Kranzler,	Albert Herforth,	'02	'07	15	15	30	0	2	0	2	1	0	0	1	0	4	15
,, St. Matthew's, ,,	1891	Adam Riegar, **Hillsview**,	Albert Herforth,	'02	'07	9	9	18	0	0	0	0	0	0	2	2	0	4	10

[a] Spencer, R. F. D. [b] Oldham, R. F. D. 1 [c] Lake Preston, R. F. D. [d] Winfred. [e] Beresford, R. F. D. 5.

CHURCHES	SUNDAY SCHOOL		V.P.S.	BENEFICENCE									Home Exp.	SALARIES, VALUES, ETC.				
Place	Superintendent	Mem.	Mem.	Foreign Miss.	Ed'n	Ch. Bdg	Home Miss.	A.M. A.	S. S.	Min. Aid	Other	Total		Salary, etc.	Ch. Erec.	Value of Ch. Prop.	Inv. Funds	Amt. of Debt
Deadwood,	Delia C. Post, h	140	20	$64	$3	$8	$65	$9	$10	$0	$10	$169	$2,025	$1,200	'77	$6,000	$0	$0
De Smet,	H. J. Hamilton,	155	45	27	0	0	61	0	7	0	14	109	1,260	800	'80	4,500	0	0
Dover,	Lloyd Salmon,	25	0	0	0	0	0	0	0	0	0	0			'93	2,000	0	0
Dracola,	E. Apland, Oldham, R.F.D.,	40	0	0	0	0	0	0	0	0	26	26	125			0	0	0
Duncan,	James W. Lawver,[a]	50	0	0	0	0	0	0	7	0	8	15	190	150		0	0	0
Elk Point,	Mrs. W. I. Beatty, h	87	24	20	7	10	25	14	10	4	0	90	1,000	750	'89	5,000	0	0
Erwin,	J. E. Hollister,	75	25	15	100	0	33	0	21	0	54	223	1,100	800	'87	4,000	0	0
Estelline,	T. H. Jennings,	90	18	0	0	5	6	0	0	0	150	161	1,100	1,000	1902	*6,000	0	0
Eureka, S.Paul's,																		
,, Bethel No. 1,																		
,, Bethel No. 2,																		
,, Blumenthal,																		
,, Friedens,																		
,, Salems,																		
,, Zion's,																		
Fairfax,																		
,, Hope,	Peter Mueller,	70	0	18	0	10	14	7	6	0	4	59	663	350	1903	3,500	0	0
,, Bethlehem,	Jacob Klein,	50	0	21	5	10	15	8	10	5	16	90	553	350	'94	*750	0	0
Faulkton,	E. H. Thayer,	105	100										2,000	1,000	'86	5,000	0	0
Fort Pierre,	G. E. Sumner,	140	0	34	23	20	76	12	30	5	144	344	3,000	800	'90	7,000	0	0
Frankfort,	Mrs. S. M. Hilliard, h	65	35	10	1	3	20	2	7	1	1	45	365	†390	'95	2,000	0	0
Freedom,				1	0	2	0	0	2	0	0	5	175	160	'93	*800	0	0
Gann Valley,		0		5	6	12	7	0	3	0	0	33	400	†600	'92	1,500	0	400
Garretson,	Rev. Stewart H. Smith,	40	0	0	0	0	23	0	0	0	0	23	510	†540	'94	3,000	0	0
Geddes,	Mrs. S. M. Sabin,	120	52	20	0	0	20	0	7	0	45	92	865	†900	1901	4,500	0	0
Gettysburg,	Henry Eyhusen,	50	0	0	0	0	0	0	0	0	0	0	500	†590	'94	2,000	0	0
Glenview,																		
Gothland,	Mrs. Lillian Jackson,[b]			23	0	1	15	1	0	0	0	40	200	150	'91	*1,500	0	0
Grand River,																		
Grand Messiah,																		
Greenleaf,																		
Gregory,	Albert Tidrick,	43	0	0	0	0	0	0	0	0	0	0	300	†600	1907	*2,000	0	165
Henry,	C. E. Cosgrove,	52	0	0	0	0	27	0	0	0	4	31	1,610	580	1905	6,000	0	400
Hermosa,	Mrs. Harding,	20	0	0	0	0	0	0	1	0	0	1	115	†150	'86	2,000	0	0
Hetland,	L. E. Johnson,	100	35	10	9	0	0	0	0	0	19	38	600	550	'99	2,500	0	0
Herrick,	Mrs. J. G. Dunbar,	80	0	0	0	0	4	0	0	0	0	4	613	†390			130	0
Highmore,	G. Havens,	55	18	8	1	3	11	2	10	1	0	36	750	†800	'89	4,000	0	0
Hosmer, S.Paul's	William Keim,	30	0	20	36	16	20	10	0	7	0	109		700		1,000	0	0
,, Immanuel,	John Jopp,	30	0	0	0	0	0	0	0	0	0	0			'97	*1,000	0	0
,, St. Matthew's	Philip Reiger,	16	0	0	0	0	0	0	0	0	0	0			'92	*400	0	0

[a] Gann Valley. [b] Alcester. † Missionary aid to salary. * No parsonage.

CHURCHES		CLERKS	MINISTERS			MEMBERS				ADMITTED			REMOVED				BAPT.		
City or Town	Org.	Name	Name	Ord.	C'd	Ma.	Fe.	To.	Ab.	C.	L.	To.	Di.	L.	R.	To.	Ad.	Inf.	Fam.
Hosmer, Hoffnungsf'd, *Ger.*	1889	Gottlieb Bertsch, **Eureka**,	Albert Herforth,	'02	'07	7	7	14	0	0	0	0	0	0	0	0	0	2	7
,, Süd Kassler, ,,	1905	Philip Kessler,	Albert Herforth,	'02	'07	4	4	8	0	0	0	0	0	0	2	2	0	3	4
,, Horeb,	1908	Jacob Aman,	Albert Herforth,	'02	'07	7	7	14	0	7	7	14	0	0	0	0	0	2	7
Houghton,	1900	Justus W. Omstead,	Hubert G. Adams,	'96	'08	10	14	24	0	0	0	0	0	0	9	9	0	0	25
Hudson,	1885	Mrs. E. R. Buck,	Wade Pinckney,	'06	'08	36	80	116	16	6	3	9	1	1	0	2	6	5	65
Huron,	1884	Mrs. B. E. Beach,	Frederick W. Long,	'96	'05	86	151	237	58	30	17	47	0	5	0	5	19	3	135
Ipswich,	1883	J. A. McEachran,	Harry Evans,	'07	'06	41	59	100	6	5	0	5	2	2	14	18	3	2	50
Iroquois,	1883	F. L. Stratton,	William H. Wolcott,	'92	'08	10	35	45	7	0	3	3	0	5	1	6	0	0	45
Java, Israels, *German*,	1892	Andreas Delker, **Sutley**,	Herman Renteman,	'08	'08	4	4	8	0	0	0	0	0	0	4	4	0	0	8
,, Johannes, ,,	1896	Andreas Saib, **Altamont**,	Herman Renteman,	'08	'08	13	13	26	0	0	0	0	0	0	0	0	0	10	6
,, Johannesthal, ,,	1901																		
,, Andreas, ,,	1901																		
,, Friedensthal, ,,	1903	Jacob Brass, **Bowdle**,	Herman Renteman,	'08	'08	5	6	11	0	0	0	0	0	0	3	3	0	2	12
Keystone,	1895	Mrs. Myra Poole,	Squire T. Beatty,	'93	'08	3	9	12	6	0	0	0	0	0	3	3	0	0	20
Lake Alice,	1908	Ross Rider, **Altamont**,	Geo. A. McKinley,	'99	'08	9	10	19	0	17	2	19	0	0	0	0	9	0	12
Lake Henry,	1885	Mrs. E. E. Moates,[a]	Anton R. Larson,	'01	'07	17	24	42	14	17	0	17	0	0	0	0	5	1	25
Lake Preston,	1881	C. W. Mills,	Anton R. Larson,	'01	'06	53	76	129	12	77	8	85	2	0	0	2	35	0	70
Lane,	1903	Miss Mary A. Wood,	Chas. C. Williams,	'99	'08	11	14	25	2	0	5	5	0	8	0	8	0	0	20
Leade	1878	Mrs. J. H. Miller,	Walter H. Ashley,	'78	'07	13	33	46	6	1	4	5	0	5	46	51	0	0	75
Lebanon,	1888	Mrs. Anna Jackson,	[Miss Jeanie Hoy, *Lic.*]		'07	3	19	22	3	2	0	2	0	2	0	2	0	0	40
Leslie,	1905	Mrs. R. A. Robinson,[b]	[Paul G. Shepersky, *Lic.*]		'07	6	10	16	4	0	0	0	0	0	0	0	0	0	35
Lesterville,	1892	Thomas Sills,				6	7	13	0	2	1	3	0	0	0	0	2	4	10
Letcher,	1882	Mrs. Marion S. Pearce,	Ernest M. Keeler,	'05	'07	3	20	23	1	5	2	7	0	5	11	16	1	5	20
Leyden,	1904	Miss Minnie Bowma,[c]	Geo. E. Brown,	'01	'08	6	10	16	0	3	1	4	0	0	0	0	3	4	20
Logan,	1886	Ursula Penrod, **Tolstoy**,	[Miss Jeanie Hoy, *Lic.*]		'07	10	21	31	2	4	4	8	0	4	2	6	2	0	25
Loomis,	1883	Irwin G. Alexander,	Ernest M. Keeler,	'05	'07	39	46	85	6	13	11	24	0	4	10	14	11	4	52
Meckling,	1884	Mrs. Lucy R. Brink,	Edward L. Smith,	'05	'07	8	12	20	7	2	0	2	2	1	0	3	1	0	20
Milbank,	1881	Miss Celia A. Vandervoort,	Wm. Judson Oldfield,	'03	'08	29	68	97	22	0	3	3	1	3	0	4	0	0	60
Mission Hill,	1887	Mrs. C. R. Kerr,	Arthur W. Cook,	'99	'08	5	10	15	0	0	0	0	0	1	0	1	0	10	20
Mitchell,	1881	Mrs. R. E. Ruth,	A. Craig Bowdish,	'01	'04	60	116	176	25	17	12	29	4	13	5	22	7	3	155
Mobridge,	1908	Maud M. Bugby,	Harold G. Booth,	'08	'08	2	7	9	0	5	4	9	0	0	0	0	0	0	35
Murdo,	1906	Mrs. C. E. Stratton,	[Albert Wilson, *Ind. M.*]	'07	'09	14	22	36	4	9	8	17	1	2	9	12	6	4	90
Myron,	1885	John M. McGrath,[d]	R. Ernest Bayes,	'08	'08	12	31	43	0	11	0	11	0	8	1	9	5	0	25
Naples,	1908	Mrs. Kenyon,	Edwin S. Youtz,	'07	'09	3	5	8	0	5	3	8	0	0	0	0	1	0	25
Oacoma,	1892	Mrs. Wm. Williamson, jr.,	N. Howard May,	'97	'07	13	25	38	6	7	5	12	0	6	0	6	0	5	65
Oahe, *Indian*,	1879	Rev. T. L. Riggs,	Rev. Thos. L. Riggs,	'72	'72	5	14	19	8	0	0	0	0	1	0	1	0	0	15
,, Moreau River, *Indian*,	1891	Rev. T. L. Riggs,	[John Bluecloud, *Lay.*]		'07	22	36	58	8	0	6	6	1	0	3	4	2	7	50
,, Cheyenne River, ,,	1892	Rev. T. L. Riggs,	[Eugene Red Fox, *Lay.*]		'07	41	69	110	10	4	2	6	3	1	0	4	4	9	60
,, Little Moreau, ,,	1896	Rev. T. L. Riggs,	[Abraham Kaki, *Lay.*]		'08	5	3	8	2	0	0	0	0	4	0	4	0	1	25
,, Virgin Creek, ,,	1897	Rev. T. L. Riggs,	[Eli Spotted Bear, *Lay.*]		'08	17	19	36	4	1	0	1	1	0	0	1	0	5	35

[a] Lake Preston, R. F. D. [b] Cherry Creek. [c] Springfield, R. F. D. [d] Faulkton.

CHURCHES	SUNDAY SCHOOL		Y.P.S.	BENEFICENCE									Home Exp.	SALARIES, VALUES, ETC.				
Place	Superintendent	Mem.	Mem.	Foreign Miss.	Ed'n	Ch. Bdg	Home Miss.	A.M. A.	S. S.	Min. Aid	Other	Total		Salary, etc.	Ch. Erec.	Value of Ch. Prop.	Inv. Funds	Amt. of Debt
Hosmer, Hoff.,	Jacob Hoffmann,	18	0	$0	$0	$0	$0	$0	$0	$0	$0	$0	$	$		$0	$0	$0
,, Süd Kassler,		0	0	0	0	0	0	0	0	0	0	0				0	0	0
,, Horeb,		0	0	0	0	0	0	0	0	0	0	0			1905	*100	0	0
Houghton,	John G. Daker,	35	0	3	0	0	10	0	11	0	0	24	215	182	1903	*1,000	0	0
Hudson,	Frank Knight, sr.,	90	50	19	0	0	31	0	10	0	20	80	1,000	600	'89	5,500	0	0
Huron,	Dea. A. F. Pay,	155	35	117	15	36	142	34	31	7	373	755	3,015	1,200	'85	14,000	0	0
Ipswich,	R. F. Finck,	100	20	17	0	20	15	0	25	0	5	82	1,800	800	'83	8,000	0	0
Iroquois,	S. W. Hollister,	75	30	5	0	3	20	0	18	0	32	78	710	800	'84	5,000	0	0
Java, Israels,														500		1,300	0	0
,, Johannes,															'96	1,500	0	0
,, Johannesthal,																		
,, Andreas,																		
,, Friedensthal,	Jacob Bross,	14														1,000	0	0
Keystone,		0	0	0	0	0	0	0	0	0	0	0	0	150	'95	3,000	0	60
Lake Alice,	Henry Prins, **Altamont**,	42	0	0	0	0	0	0	0	0	0	0	50	140			0	0
Lake Henry,	David Patterson,	40	0	4	0	2	5	0	5	0	0	16	225	150	'85	2,000	0	0
Lake Preston,	A. C. Lindner, h	145	42	11	9	8	82	4	9	7	6	136	1,440	870	'82	5,000	0	0
Lane,	Olive E. Wood,	30	20	11	0	0	0	5	5	0	9	30	640	†860	1905	*1,750	0	0
Lead,	Mrs. Julia Mahron,	100	0	0	0	8	18	0	0	0	0	26	1,300	550	'92	12,000	0	300
Lebanon,	Mrs. Anna Jackson,	50	0	1	0	2	5	0	3	0	20	31	500	210	'88	3,500	0	0
Leslie,	Mrs. R. A. Robinson,	35	0	0	20	0	2	0	0	0	0	22	175	130		0	0	0
Lesterville,	Mrs. H. L. Beadleston,[a]	25	0	0	0	0	5	0	0	0	2	7			'93	*2,500	0	0
Letcher,	Alexander Wood,	20	0	0	0	0	2	3	0	0	1	6	350	120	1903	*4,000	200	0
Leyden,	John Guptill, **Springfield**,	60	0	0	0	0	0	0	6	0	0	6	165	300		0	0	0
Logan,	George Wold, **Tolstoy**,			0	0	4	2	0	7	0	40	53	230	†600		0	0	0
Loomis,	J. L. Brown, **Mt. Vernon**,	180	45	6	0	4	9	4	6	3	7	39	2,015	800	1904	4,125	0	930
Meckling,	Robt. Arthur,	30		2	0	3	9	0	6	0	23	43	400	†350	'86	2,000	0	0
Milbank,	Geo. A. Wood, h	145	23	114	0	0	25	0	5	0	5	149	1,485	1,000	'85	20,000	0	0
Mission Hill,	Mrs. James DeVoe,	55	0	0	0	7	48	0	13	0	20	88	550	†700	'88	2,800	0	0
Mitchell,	Prof. F. H. Hoff,	275	28	78	24	18	145	29	34	6	12	346	5,550	1,200	1908	26,500	0	7,000
Mobridge,	Mrs. H. M. Decker,	25	0	0	0	0	0	0	0	0	0	0		†840		400	0	
Murdo,	L. S. Stratton,	40	13	0	0	3	0	0	0	0	0	3	1,200	†800	1907	3,000	0	200
Myron,	C. E. Chapman,	45	0	0	0	0	0	0	0	0	0	0	550	400	'85	1,200	0	0
Naples,	Mrs. Jessie Johnston,[b]	52	0	0	0	0	0	0	0	0	7	7	100	0		0	0	0
Oacoma,	Wm. Williamson, jr.,	60	18	6	3	12	32	0	7	5	0	65	1,080	†800	'93	3,000	0	400
Oahe,	Mrs. T. L. Riggs,	40	12	0	0	0	0	11	4	0	0	15	5		'78	*1,000	0	0
,, Moreau River,	John Bluecloud,	55	0	1	2	1	1	48	1	0	0	54	80	†220	'95	1,500	0	0
,, Cheyenne R.,	Eugene Red Fox,	60	0	1	1	3	2	171	3	0	0	181	75	†180	'95	1,500	0	0
,, Little Moreau,	Abraham Kaki,	20	0	0	1	0	0	0	0	0	0	1	12	60		200	0	0
,, Virgin Creek,	Eli Spotted Bear,	50	0	2	1	0	0	109	0	0	10	122	52	†142	'98	1,200	0	0

[a] Utica, R. F. D. 1. [b] Henry. † Missionary aid to salary. * No parsonage.

CHURCHES		CLERKS	MINISTERS			MEMBERS				ADMITTED			REMOVED				BAPT.		
City or Town	Org.	Name	Name	Ord.	C'd	Ma.	Fe.	To.	Ab.	C.	L.	To.	Di.	L.	R.	To.	Ad.	Inf.	Fam.
Oahe, Buffalo, *Indian*,	1904	Rev. T. L. Riggs,	[Thos. Blue Eyes, *Lay.*]		'06	8	15	23	4	0	0	0	1	1	0	2	0	1	20
,, Lower Cheyenne River,[a]	'04	Rev. T. L. Riggs,	[Stephen Yellowhawk, *Lay.*]		'06	7	7	14	2	0	0	0	1	0	0	1	0	0	20
Osceola,	1888	W. P. Douglass, **Iroquois**,	William H. Wolcott,	'92	'08	8	14	22	1	0	0	0	0	0	2	2	0	0	10
Parkston, Salem, *German*,	1892	Daniel Gross,				20	23	43	0	3	2	5	1	4	1	6	0	6	30
,, Friedensfeld, ,,	1891																		
,, Hoffnungs'g, ,,	1884																		
,, Zion's, ,,	1886	David Tiede,				13	12	25	0	0	4	4	0	0	0	0	0	1	11
Perkins, **Springfield**,	1900	Frank Tupper,	Geo. E. Brown,	'01	'08	12	22	34	7	0	0	0	0	1	0	1	0	0	15
Pierre,	1880	Miss Sadie E. Robinson,	John Askin,	'84	'04	55	109	164	6	30	19	49	2	8	0	10	7	7	75
Pioneer,	1893		John F. Smith,	'08	'08	10	22	32											
Pitrodie,	1889		Frank Mitchell,	'94	'08														
Plainview, **Clear Lake**,	1906	Mrs. Mary Weisel,	Geo. A. McKinley,	'99	'06	14	9	23	2	3	1	4	0	0	0	0	0	0	13
Pleasant Valley, **Ames**,	1894	A. C. Gilbert,	[Ezra P. Whitton, *F. M.*]		'08	14	17	31	3	2	0	2	1	0	0	1	2	0	20
Preston, **Bruce**,	1907	G. O. Cotton,	[Allan L. Curtiss, *Lic.*]		'09	7	9	16	0	0	0	0	0	0	0	0	0	0	5
Rapid City,	1878	Miss Jennie M. Reed,	Frederick C. Holbrook,	'92	'08	66	134	200	14	7	18	25	1	4	1	6	4	7	135
Redfield,	1880	Lester W. Black,	Samuel J. Beach,	'75	'05	60	122	182	31	11	13	24	1	20	2	23	6	2	125
Redstone, **Carthage**,	1895	John M. Brace,	Charles N. Sinnett,	'75	'09	7	10	17	4	1	3	4	0	2	0	2	0	0	15
Ree Heights,	1883	Mrs. Kate M. Gardner,	[Chas. L. Starr, *Lic.*]		'07	34	47	81	8	8	9	17	0	1	0	1	7	1	35
Reliance,	1906	Miss Louise Nelson,	N. Howard May,	'97	'07	15	16	31	6	2	3	5	0	0	0	0	0	3	40
Revillo,	1886	Mrs. C. A. Dillman,	Eugene B. TreFethren,	'00	'08	16	31	47	6	0	0	0	0	0	0	0	0	1	50
Rosebud, *Indian*,	1890	Rev. R. D. Hall,	Robert D. Hall,	'05	'07	37	47	84	0	22	2	24	0	56	0	56	12	10	200
,, Burrall, *Indian*,	1891	Miss Nancy Red Horse,[b]	[Chas. Frazier, *Lay.*]		'07	19	37	56	1	9	0	9	1	0	0	1	1	6	50
,, Miniskuya, ,,	1908	Frank Noisy Creek,[c]	Robert D. Hall,	'05	'07	16	16	32	0	5	0	5	2	4	0	6	3	1	10
,, Gilbert Mem. ,,	1908	Amos Gilbert, **Zickrick**,	Elias Gilbert,	'94	'08	14	10	24	0	2	0	2	0	0	0	0	0	1	15
Rosette Park, **Ipswich**,	1888	Miss Lily Rebrud,	Harry Evans,	'07	'07	8	12	20	0	0	0	0	0	7	0	7	0	2	15
Running Water,	1908	Miss Joanna Brooks,	Geo. E. Brown,	'01	'08	3	4	7	0	3	4	7	0	0	0	0	0	0	15
Scenic,	1908	Mrs. Elbert Lee,	Jabez Spittell,	'00	'09	4	5	9	0	0	0	0	0	0	0	0	0	1	16
Scotland, 1st, *German*,	1884	Jacob Deutscher,	Johann Naujocks,	'08	'08	15	16	31	0	9	0	9	1	0	2	3	0	0	16
,, Hoffnungsthal, ,,	1884	Friedrich Magstadt, **Tripp**,	Johann Naujocks,	'08	'08	10	11	21	0	0	0	0	0	0	11	11	0	2	11
,, Neuberg, ,,	1884	Friedrich Schneider,	Johann Naujocks,	'08	'08	9	10	19	0	0	0	0	0	0	2	2	0	5	12
,, Petersburg, ,,	1884	Peter Orth, **Lesterville**,	Johann Naujocks,	'08	'08	21	20	41	0	0	0	0	0	0	0	0	0	4	25
,, Seimenthal, ,,	1884	Jacob Redmann, **Tripp**,	Johann Naujocks,	'08	'08	9	10	19	0	7	0	7	0	0	0	0	0	0	6
Selby, Petrus, ,,	1896	Jacob Staiger, **Glenham**,	Henry Baumann,	'92	'08	8	8	16	0	10	0	10	0	0	0	0	0	6	16
,, Glücksthal, ,,	1901	J. Eichelberg, **Bangor**,	Henry Baumann,	'92	'08	16	16	32	0	10	0	10	0	0	0	0	0	5	30
,, Pilger, ,,	1901	Jacob Heidle, **Lowry**,	Henry Baumann,	'92	'08	10	10	20	0	14	0	14	0	0	0	0	0	6	20
,, Jesus, ,,	1902																		
,, New Glucksthal, ,,	1907																		
Sioux Falls,	1872	Rev. L. Kingsbury,	Frank Fox,	'91	'05	115	235	350	45	32	30	62	6	3	1	10	17	12	275
,, *German*,	1890	Rev. Frederick Gafert,	Frederick Gafert,	'80	'05	14	22	36	4	0	0	0	0	0	0	0	1	4	40
South Shore,	1892	R. J. Sweet,	Ellis Crossley,	'08	'08	11	22	33	7	0	0	0	0	3	14	17	0	0	35

[a] *Indian.* [b] Herrick. [c] Cutmeat.

CHURCHES	SUNDAY SCHOOL		Y.P.S.	BENEFICENCE									Home Exp.	SALARIES, VALUES, ETC.				
Place	Superintendent	Mem.	Mem.	Foreign Miss.	Ed'n	Ch. Bdg	Home Miss.	A.M. A.	S. S.	Min. Aid	Other	Total		Salary, etc.	Ch. Erec.	Value of Ch. Prop.	Inv. Funds	Amt. of Debt
Oahe, Buffalo,	Thos. Blue Eyes,	28	0	$0	$0	$0	$0	$14	$1	$0	$0	$15	$40	$†100		$30	$0	$0
,, L.Cheyenne R.	Stephen Yellowhawk,	20	0	0	0	0	0	30	1	0	0	31	48	†120	'94	1,000	0	0
Osceola,	Mrs. D. W. McCollough,	10	0	0	0	0	9	0	0	0	0	9	375	200	'88	*3,000	160	0
Parkston, Salem,	Gottlieb Hoffmann,	60	0	0	0	0	0	25	0	20	30	75	560	800	1902	5,000	0	0
,, Friedensfeld,																		
,, Hoffnungs'g,																		
,, Zion's,	Nathaniel Hins,	48	14	18	0	106	41	0	0	10	0	175	280		'85	*1,500	0	0
Perkins,	Mrs. W. C. Thomas,	45	0	0	0	0	0	0	6	0	6	12	250	225	1900	*1,000	0	0
Pierre,	J. E. Mallery,	90	30	18	0	8	115	0	0	0	20	161	1,900	1,200	1907	15,000	0	1,800
Pioneer,																		
Pitrodie,																		
Plainview,	Mrs. Mary Weisel,	32	0	0	0	0	0	0	5	0	5	10	185	160		0	0	0
Pleasant Valley,	William Morrow,	30	0	0	0	0	0	0	0	0	10	10	280	250	'93	1,100	0	0
Preston,	O. E. Cotton,	35	0	0	0	0	0	0	0	0	0	0	0	250		0	0	0
Rapid City,	Prof. A. D. Humbert,	150	25	91	0	35	113	10	15	0	166	430	2,230	1,200	'83	10,000	300	0
Redfield,	Prof. H. W. Whitten,	230	80	198	0	11	50	29	42	16	46	392	9,725	1,000	1908	23,000	0	4,000
Redstone,	John M. Brace,	45	20	0	0	0	12	0	0	0	0	12	298	175	1901	2,500	0	0
Ree Heights,	R. W. Speirs,	80	60	62	13	5	33	21	23	0	44	201	575	425	'85	1,500	0	0
Reliance,	J. W. Stewart,	40	0	0	2	0	5	0	2	0	0	9	340	225	1907	*1,800	0	0
Revillo,	H. G. Bork,	65	20	3	0	4	0	0	8	0	0	15	800	720	'87	2,600	0	0
Rosebud,	Mrs. Lois J. Hall,	22	0	5	3	0	0	13	0	0	20	41	75			500	0	0
,, Burrall,		0	0	2	0	0	50	5	0	0	15	72	35	300	'95	2,100	0	0
,, Miniskuya,		0	0	6	0	2	6	0	2	0	16	32	12		'89	1,200		
,, Gilbert Mem.		0	15	0	0	0	40	0	0	0	0	40	300	30		25	0	0
Rosette Park,	Mrs. Engle,	35	0	0	0	5	5	0	0	0	0	10	100	150	'88	*800	0	0
Running Water,	Mrs. Geo. E. Brown,	20	0	0	0	0	0	0	0	0	0	0	670	200		1,000	0	500
Scenic,	Mrs. Daniel Koons,	45	0	0	0	0	5	0	0	0	2	7	47	0		0	0	0
Scotland, 1st,	Jacob Deutscher,	30	0	0	20	0	30	60	0	24	10	144		700	'84	2,000	0	0
,, Hoffnungsthal	Ferd. Brosz,	20	0	0	0	0	0	0	0	0	0	0	112		'92	*1,000	0	0
,, Neuberg,	Daniel Thum,	26	0	0	6	0	5	15	0	5	75	106	147		'86	*1,200	0	0
,, Petersburg,	Nickolas Seer,	35	0	50	0	0	20	15	30	14	0	129	330			*1,500	0	0
,, Seimenthal,	G. R. Schlechter,	25													'90	*1,200		
Selby, Petrus,	Jacob Steiger,	25													1905	*1,000		
,, Glücksthal,		30																
,, Pilger,	Jacob Heidle,	20																
,, Jesus,																		
,, N. Glucksthal																		
Sioux Falls,	Ransom L. Gibbs,	370	60	112	10	52	54	10	36	0	150	424	24,730	2,000	1909	*43,750	0	0
,, *Ger.*,	J. M. Freese,	40	18	25	0	0	29	0	31	2	20	107	750	550	'88	4,000	0	0
South Shore,	R. J. Sweet,	90		6	4	6	33	4	4	4	0	61	500	750	'92	3,500	0	0

† Missionary aid to salary. * No parsonage.

CHURCHES		CLERKS	MINISTERS			MEMBERS				ADMITTED			REMOVED				BAPT.		
City or Town	Org.	Name	Name	Ord.	C'd	Ma.	Fe.	To.	Ab.	C.	L.	To.	Di.	L.	R.	To.	Ad.	Inf.	Fam.
Spearfish,	1878	Stephen L. Dunham,	Samuel R. McCarthy,	'06	'06	27	88	115	38	28	13	41	1	6	0	7	19	7	225
Spokane,	1908	Mrs. M. O. Ervin,	Squire T. Beatty,	'93	'08	10	8	18	0	3	15	18	0	0	0	0	0	0	15
Springfield,	1871	Mrs. S. M. Brann,	Eugene C. Ford, *i.*	'04	'06	39	84	123	20	10	6	16	1	7	0	8	4	2	105
Sunbeam, **St. Lawrence,**	1901	Mrs. T. L. Ferree,	[Guy P. Squire, *Lic.*]		'04	8	12	20	0	0	0	0	0	0	0	0	0	0	20
St. Charles,	1908	Miss Lucy McFayden,	Richard Jones,	'85	'08	1	8	9	0	0	0	0	0	0	0	0	0	0	12
Templeton,	1886	Emery M. Barber,	Lauriston Reynolds,	'75	'07	9	22	31	0	0	5	5	0	0	0	0	0	3	30
Tolstoy,	1908		[Miss Jeanie Hoy, *Lic.*]		'08														
Topbar, Mt. Pisgah,	1908	Mrs. S. T. Beatty,				3	5	8	5	8	0	8	0	0	0	0	0	0	12
Troy,	1895	Mrs. Aaron Johnson,	Ellis Crossley,	'08	'08	3	9	12	2	5	0	5	0	0	0	0	5	2	17
Turton,	1889	N. D. Wales,	Edgar P. Swartout,	'99	'08	31	39	70	8	20	2	22	1	2	0	3	3	0	50
Tyndall,	1895	H. K. Stillwell,	Allen U. Baer,	'00	'07	29	44	73	5	20	5	25	4	2	0	6	2	1	40
,, *German,*	1891	Jacob Krausz,	John J. Sattler, *i.*	'87	'99	19	19	38	0	2	0	2	1	0	1	2	0	20	27
,, Wolf's Creek, *Ger.,*	1888	S. Jaton, **Clayton,**	John J. Sattler, *i.*	'87	'99	14	15	29	0	2	0	2	0	0	0	0	0	10	17
,, Worms, ,,	1896	Peter Gall, **Lesterville,**	John J. Sattler, *i.*	'87	'99	14	16	30	0	0	0	0	0	0	0	0	0	8	16
,, Zoar, ,,	1897	Theo. Kind, **Delmont,**	John J. Sattler, *i.*	'87	'99	8	7	15	0	0	0	0	0	0	3	3	0	3	10
Underwood, **Pennington,**	1907	Mrs. E. G. Hinds,	[Geo. D. Owen, *Lic.*]		'07	1	12	13	0	0	0	0	0	3	8	11	0	0	20
Vale,	1908	Mrs. M. L. Perry,	Thos. J. Woodcock,	'93	'08	4	8	12	2	10	2	12	0	0	0	0	0	0	30
Valley Springs,	1878	Mrs. Nina M. Ross,				22	31	53	0	0	1	1	0	1	0	1	0	1	30
Vermilion,	1870	Andrew Pickett,	Truman O. Douglass, jr.,	'97	'08	83	155	238	36	2	8	10	5	13	7	25	0	3	125
Vesta, **Pennington,**	1907	Ernest M. Andrews,	[Geo. D. Owen, *Lic.*]		'07	5	9	14	2	14	0	14	0	0	0	0	5	0	30
Virginia, **Hudson,**	1904	Mrs. C. E. Marshall,	Wade Pinckney,	'06	'08	3	13	16	3	0	0	0	0	1	0	1	0	0	12
Wagner,	1907	-	Benjamin Iorns,	'86	'09														
Wall,	1907	Mrs. A. E. Shappell,	[Harvey O. Ross, *U. B.*]	'97	'08	7	9	16	4	0	0	0	0	0	0	0	0	0	25
Wakonda.	1884	Mrs. H. J. Babb,	Frederick J. Tresidder,	'08	'08	27	40	67	14	6	2	8	2	2	0	4	1	0	60
Watertown,	1879	Mrs. Edgar Taylor,	Arza B. Keeler,	'03	'09	78	145	223	36	8	7	15	0	11	1	12	0	0	100
Waubay,	1894	Mrs. J. H. Maynard,	Chas. F. DeGroff,	'97	'08	10	26	36	9	4	4	8	0	0	2	2	2	1	50
Webster,	1882	Mrs. Vevie Jones,	Alfred E. Gregory,	'04	'07	27	48	75	7	3	10	13	0	5	0	5	0	2	35
Wessington Springs,	1886	Geo. O. Williams,	Lauriston Reynolds,	'75	'07	36	47	83	11	8	6	14	0	4	1	5	5	5	70
Wheaton, **Burdette,**	1894	Jess Hinckley,	[Guy P. Squire, *Lic.*]		'03	20	33	53	0	6	1	7	0	0	0	0	0	1	30
Willow Lake,	1884	Mrs. Fred Peck,	Frank Mitchell,	'94	'08	20	44	64	17	0	0	0	0	0	7	7	0	0	60
Winfred,	1884	E. S. Dobson,	Mark W. Williams,	'92	'07	27	56	83	9	0	6	6	1	6	0	7	0	2	40
Worthing,	1895	Robt. Gerber,	John F. Smith,	'08	'08	6	14	20	3	0	2	2	2	4	2	8	0	2	30
Yankton,	1868	Lucius L. Tyler,	Frank V. Stevens, *i.*	'88	'06	136	277	413	114	1	33	34	2	19	0	21	0	10	250

NAME OF STATE ORGANIZATION: GENERAL ASSOCIATION OF CONGREGATIONAL CHURCHES OF SOUTH DAKOTA.

NAMES OF CHURCHES ADDED: Ada; Blaine; Carlton; Conata; Dracola; Hosmer, Horeb, *German;* Lake Alice; Mobridge; Naples; Rosebud, Miniskuya, *Indian;* Rosebud, Gilbert Memorial, *Indian;* Running Water; Scenic; Spokane; St. Charles; Tolstoy; Topbar; Vale; Vesta.

NAMES OF CHURCHES DROPPED: Draper; Flora.

CHURCHES: *Supplied by,* — Pastors installed, 8; pastors, 127; licentiates, 14; supplies, 15; vacant, 25. Total, 189.

MINISTERS: Pastors installed, 5; pastors, 79. Total, 84. Without charge, 47. Total number of ministers, 131.

MEMBERSHIP: No. of males, 3,437; No. of females, 5,813. Total, 9,250. Absent, 1,201. *Additions,* — on confession, 943; by letter, 543. Total, 1,486. *Removals,* — death, 81; dismission, 416; revision, 260. Total, 757.

BAPTISMS: Adults, 357; infants, 428.

FAMILIES: 7,195.

SUNDAY SCHOOLS: Members, 10,196.

CHURCHES	SUNDAY SCHOOL		Y.P.S.	BENEFICENCE									Home Exp.	SALARIES, VALUES, ETC.				
Place	Superintendent	Mem.	Mem.	Foreign Miss.	Ed'n	Ch. Bdg	Home Miss.	A.M.A.	S. S.	Min. Aid	Other	Total		Salary, etc.	Ch. Erec.	Value of Ch. Prop.	Inv. Funds	Amt. of Debt
Spearfish,	L. P. McCain,	175	40	$60	$0	$18	$79	$0	$12	$0	$6	$175	$1,315	$†900	'83	$8,000	$0	$0
Spokane,	M. O. Ervin,	20	0	0	0	0	0	0	1	0	0	1	40	100		0	0	0
Springfield,	Fred E. Dawes,	110	45	25	6	50	65	10	25	30	25	206	1,300		'81	4,750	0	0
Sunbeam,	Miss Lila Friemork,	40	35	0	0	0	0	0	0	0	10	10	200	250	1905	*1,800	0	0
St. Charles,		0	0	0	0	0	0	0	0	0	0	0	0	100		0	0	0
Templeton,	James Rundle,[a]	100	50	0	0	7	18	0	3	0	6	34	400	350	1903	*1,700	0	0
Tolstoy,																		
Topbar, Mt. P.,			0	0	0	0	0	0	0	0	0	0	15	0		0	0	0
Troy,	Aaron Johnson,	35	0	0	0	0	5	0	7	0	0	12	300	200	'99	*1,000	0	0
Turton,	S. J. Davidson,	50	0	1	0	0	0	0	0	0	8	9		750	'93	3,500	0	0
Tyndall,	Prof. G. E. Muller,	60	40	33	3	8	79	5	0	3	11	142	1,690	1,000	'97	5,500	0	400
,, *German*,	John Kielbauch,	60	0	30	5	10	60	12	10	10	196	333		600	'91	5,000	0	0
,, Wolf's Creek,	Carl Junkhe,	35	0	20	0	0	0	0	0	40	25	85	400		'88	*1,000	0	0
,, Worms,	A. Gall,	25	0	15	0	0	5	0	0	55	20	90			'80	*1,200	0	0
,, Zoar,	Henry Ranke,	12	0	20	0	0	15	0	0	11	0	46	1,130		1908	*2,500	0	0
Underwood,	Mrs. E. E. Geist,	50	0	0	0	0	0	0	4	0	0	4	250	†500	1907	*850	0	0
Vale,	M. L. Perry,	75	0	2	0	0	3	0	0	0	0	5	120	420		0	0	0
Valley Springs,	L. S. Hetland,	140	65	11	12	5	20	0	16	3	24	91	900	700	'83	3,000	0	0
Vermilion,	Chas. H. Barrett,	125		99	0	28	72	20	8	0	6	233	2,182	1,200	'89	9,000	0	0
Vesta,	Herman Hayes,	65	14	0	0	0	0	0	0	0	5	5	130	†500		0	0	0
Virginia,		0	0	0	0	2	2	0	0	0	0	4	225	200	1905	1,200	0	0
Wagner,																		
Wall,	Mrs. Agnes Briggs,	35	0	0	0	0	0	0	0	0	0	0	200	†400	1908	2,500	0	100
Wakonda,	L. M. Hatch,	75	30	54	0	0	84	6	0	0	59	203	955	800	'86	5,500	0	0
Watertown,	John Moodie,	200	26	33	0	0	51	4	0	2	5	95	2,035	1,200	'81	10,000	0	0
Waubay,	Rev. C. F. DeGroff,	115	0	0	0	0	9	0	3	0	5	17	1,700	700	'97	4,000	0	0
Webster,	Mrs. Littlefield,		15	0	0	0	0	0	0	0	0	0	1,800	800	'82	6,000	0	300
Wessington Sp's,	Harry Nelson,	100	40	46	20	42	84	26	26	10	0	254	1,950	800	'86	6,000	0	0
Wheaton,	Moses Watkins,	75	60	35	0	10	5	0	22	0	0	72	310	250	1904	2,400	0	0
Willow Lake,	Fred Peck,	80													1905	5,500	0	0
Winfred,	Mrs. M. J. Pedley,	80	26	10	0	6	5	0	14	0	12	47	850	550	'85	3,200	0	0
Worthing,	Robt. Gerber,	40	0	4	0	5	19	0	12	0	16	56	0	420	1900	2,800	0	0
Yankton,	Prof. Geo. F. Scott,	225	50	115	374	17	109	47	27	3	250	942	3,828	1,500	1904	35,000	0	3,500

[a] Wessington Springs.

† Missionary aid to salary. * No parsonage.

YOUNG PEOPLE'S SOCIETIES: Societies, 61; members, 1,974.

CONTRIBUTIONS: No. of churches contributing, 126. Foreign Missions, $2,367; Education, $945; Church Building, $823; Home Missions, $3,374; American Missionary Association, $951; Sunday Schools, $947; Ministerial Aid, $329; Other, $2,789. Total, $12,525.

HOME EXPENSES: No. of churches reporting, 133; amount $149,183.

INCREASE: Churches, 17; Members, 729; Sunday School Members, 543; Home Expense, $20,892; Value of Property, $64,880; Amount of Debt, $10,505.

DECREASE: Benevolence, $1,872.

For Fifth-Year Statistics see General Summaries.

TENNESSEE.

Association of Congregational Churches: Organized Oct. 25, 1871. Officers: Thomas S. McCallie, Chattanooga, moderator; Rev. Joseph E. Smith, Chattanooga, statistical secretary and treasurer. Session of 1910: Chattanooga, last Wednesday in April.

Churches		Clerks	Ministers			Members				Admitted			Removed				Bapt.		
City or Town	Org.	Name	Name	Ord.	C'd	Ma.	Fe.	To.	Ab.	C.	L.	To.	Di.	L.	R.	To.	Ad.	Inf.	Fam.
Bonair,	1891																		
Cedar Creek,	1804																		
Chattanooga, 1st,	1867	Dea. James A. Henry,	Joseph E. Smith,	'76	'79	80	185	265	75	2	5	7	1	0	0	1	3	4	74
Crossville,	1887		John M. Johnson,	'03	'08	10	14	24	5	3	4	7	0	0	0	0	3	3	38
Cross Roads,	1908	C. H. McCory,	M. N. Sumner,			10	17	27	0	0	0	0	2	0	0	2	13	0	
Cumberland Gap,	1891																		
Deer Lodge,	1887																		
East Lake,	1893					51	67	118											100
Elgin, Union,	1901																		
Glenmary,	1891																		
Goodlettsville,	1886																		
Grand View,	1885	Miss Mary L. Jewett,	Arthur V. Woodworth,	'01	'05	42	46	88	32	3	6	9	1	0	0	1	2	0	43
Harriman,	1890																		
,, Rankin's Chapel,	1900	C. C. Todd,	M. N. Sumner,	'92		4	13	17	1	2	0	2	0	0	0	0	0	0	10
,, Sale Creek,	1899					6	11	17											12
Heatherly Chapel,	1895					10	23	33											100
Jellico, 1st,	1885																		
Jonesboro, Union,	1885																		
Knoxville, 2d,	1883	Mrs. Bell A. Murphy,	Henry A. U. Powell,	'98	'07	31	34	65	12	0	2	2	0	0	0	0	0	0	25
,, Pilgrim,	1886	W. D. Williams,	Benjamin Williams,	'98	'08	44	99	143	33	12	8	20	2	2	0	4	5	3	50
Lafollette, College Hill,	1888		H. M. Racer,	'06	'06	7	20	27	0	1	0	1	0	0	0	0	0	0	17
,, 1st,	1900	A. O. Siler,	H. M. Racer,	'06	'06	22	27	49	4	24	0	24	1	6	0	7	12	0	30
Lantana,	1896	Mrs. Doris Fields,	Horace E. Partridge,	'92	'95	2	6	8	1	0	0	0	0	0	0	0	0	0	7
Memphis, Strangers,	1866	Miss Nellie C. Bigelow,	Nicholas M. Long,	'75	'81	78	133	211	35	0	1	1	2	7	0	9	0	2	100
,, 2d,	1868	D. C. Williams,	Lucien C. Fisher,	'07	'08	71	124	195	14	1	0	1	1	3	0	4	0	1	80
Mill Creek,	1893	J. M. Ketlcherside,	Mark N. Sumner,	'92		11	9	20	9	0	1	1	0	3	0	3	0	0	6
Mont Eagle,	1895																		
Mossy Grove, **Whetstone,**	1894					6	12	18											12
Mt. Earley,	1896																		
Nashville, Union,	1868	Mrs. C. W. Morrow,	Cornelius W. Morrow,	'85	'02	168	153	321	160	29	19	48	0	6	0	6	19	0	12
,, Howard Chapel,	1876	Mrs. G. Lake Imes,	G. Lake Imes,	'07	'07	67	95	162	17	1	3	4	2	2	0	4	1	1	67
Oakdale, 1st,	1897																		
Piney, United, **Oakdale,**	1901																		
Pine Mountain,	1887																		
Pleasant Hill,	1885	Miss Emma F. Dodge,	W. E. Wheeler,	'89	'09	19	42	61	36	2	0	2	1	2	0	3	1	0	50
Pleasant View, **Surrency,**	1894	James Conwell,	Mark N. Sumner,	'92		22	15	37	9	0	0	0	1	1	0	2	0	0	12

CHURCHES	SUNDAY SCHOOL			BENEFICENCE										SALARIES, VALUES, ETC.				
Place	Superintendent	Members	Young People's Societies, Mem.	Foreign Missions	Education	Church Bldg.	Home Missions	Am. Miss. Association	Cong. S. S. and Pub. Soc.	Minister'l Aid	Other Charities	Total	Home Expenditure	Salary, etc.	Date Erection of Church	Value Church Property	Investment Funds	Amt. of Debt
				$	$	$	$	$	$	$	$	$	$	$		$	$	$
Bonair,																		
Cedar Creek,																		
Chattanooga,	Dea. M. R. Carson,	126	14	0	0	4	0	3	6	0	17	30	2,000	720	1905	35,000	0	0
Crossville,	Charles Comstock,	60	0	0	0	0	0	0	0	0	0	0	265	800	'88	1,200	0	0
Cross Roads,	Calvin Turner,	40											24					
Cumberland Gap,																		
Deer Lodge,																		
East Lake,																		
Elgin,																		
Glenmary,																		
Goodlettsville,																		
Grand View,	Dea. Wm. F. Taylor,	275	79	0	0	0	0	20	3	0	0	23	195					
Harriman,																		
„ Rankin's Ch.,	Jesse Gillis,	52	0	0	0	0	0	0	2	0	0	2	22	10		300		
„ Sale Creek,																		
Heatherly Ch.,																		
Jellico,																		
Jonesboro,																		
Knoxville, 2d,	Rev. Henry A. U. Powell,	35	15	0	0	0	0	11	0	0	6	17	552	610	'83	2,500	0	0
„ Pilgrim,	Charles E. Ferris,	76	25	17	0	21	50	14	0	0	54	156	1,675	1,500	'88	10,000	0	0
Lafollette, C. H.,	Rev. H. M. Racer,	60	0	0	0	0	0	0	0	0	0	0	0	0		0	0	0
„ 1st,	T. E. B. Siler,	160	0	30	0	6	0	10	125	0	0	171	190	700	1900	0	0	0
Lantana,	F. Beyer,	30											5	700		0	0	0
Memphis, Stran.,	F. W. Dugan,	64	25	63	0	12	52	0	0	0	633	760	3,447	1,800	'93	30,000	30,000	
„ 2d,	B. M. Roddy,	75	47	5	0	7	0	0	0	0	0	12	986	720	'72	5,000	0	0
Mill Creek,		0	0	0	0	0	0	0	0	0	0	0	22	613	'94	600	0	0
Mont Eagle,																		
Mossy Grove,																		
Mt. Early,																		
Nashville, Un.,		301	208	35	10	10	25	100	10	10	179	379	229	0	'93			
„ Howard,	Miss Lena Jackson,	50		13	0	0	0	10	0	0	14	37	1,109	780	'69	10,000	0	0
Oakdale,																		
Piney,																		
Pine Mountain,																		
Pleasant Hill,	Miss Emma F. Dodge,	336	132	30	0	0	7	14	0	0	10	61	57	60				
Pleasant View,		44	0	0	0	0	0	0	1	0	0	1	26	10	1901	275	0	0

CHURCHES		CLERKS	MINISTERS			MEMBERS				ADMITTED			REMOVED				BAPT.		
City or Town	Org.	Name	Name	Ord.	C'd	Ma.	Fe.	To.	Ab.	C.	L.	To.	Di.	L.	R.	To.	Ad.	Inf.	Fam.
Pomona,	1885	Mrs. H. E. Partridge,	Horace E. Partridge,	'92	'91	9	24	33	0	4	0	4	0	3	0	3	4	0	20
Robbins,	1885																		
Rock House, **Bonair,**	1893																		
Sole Creek,	1899	Mrs. Millie Brumley,	George C. Barron,	'98	'08	6	10	16	0	0	0	0	0	0	0	0	0	0	40
Soddy,	1873	Morris Jenkins,	George C. Barron,	'98	'08	9	13	22	4	0	0	0	0	0	0	0	0	0	50

NAME OF STATE ORGANIZATION: TENNESSEE ASSOCIATION OF CONGREGATIONAL CHURCHES.
NAME OF CHURCH ADDED: Cross Roads.
CHURCHES: *Supplied by,* — Pastors, 20; vacant, 21. Total, 41.
MINISTERS: Pastors, 11. Total, 11. Without charge, 4. Total number of ministers, 15.

MEMBERSHIP: No. of males, 785; No. of females, 1,192. Total, 1,977. Absent, 327. *Additions,* — on confession, 84; by letter, 49. Total, 133. *Removals,* — death, 14; dismission, 35. Total, 49.
BAPTISMS: Adults, 33; infants, 14.
FAMILIES: 955.
SUNDAY SCHOOLS: Members, 1,852.

CHURCHES	SUNDAY SCHOOL		Y.P.S.	BENEFICENCE									Home Exp.	SALARIES, VALUES, ETC.				
Place	Superintendent	Mem.	Mem.	Foreign Miss.	Ed'n	Ch. Bdg	Home Miss.	A.M.A.	S.S.	Min. Aid	Other	Total		Salary, etc.	Ch. Erec.	Value of Ch. Prop.	Inv. Funds	Amt. of Debt
Pomona,	Mrs. H. E. Partridge,		8	$3	$0	$0	$0	$3	$1	$0	$0	$7	$65	$700		$1,000	$0	$0
Robbins,																		
Rock House,																		
Sole Creek,		0	0	0	0	0							15	115				
Soddy,	Wm. Woosman,	68	0	0	0	0	0	10	0	0	0	10	83	280	'81	800	0	0

YOUNG PEOPLE'S SOCIETIES: Societies, 9; members, 553.

CONTRIBUTIONS: No. of churches contributing, 14. Foreign Missions, $216; Education, $10; Church Building, $60; Home Missions, $134; American Missionary Association, $195; Sunday Schools, $148; Ministerial Aid, $10; Other, $913. Total, $1,686.

HOME EXPENSES: No. of churches reporting, 19; amount, $10,967.

INCREASE: Churches, 1; Benevolence, $59.

DECREASE: Members, 98; Sunday School members, 34; Home Expense, $857; Value of Property, $4,200; Amount of Debt, $7,200.

For Fifth-Year Statistics see General Summaries.

TEXAS.

Lone Star Association. Officers: Rev. John J. Wilson, moderator; E. M. Powell, Dallas, statistical secretary and treasurer. Session of 1909: Fort Worth, October.

Churches		Clerks	Ministers			Members				Admitted			Removed				Bapt.		
City or Town	Org.	Name	Name	Ord.	C'd	Ma.	Fe.	To.	Ab.	C.	L.	To.	Di.	L.	R.	To.	Ad.	Inf.	Fam.
Amarillo, 1st,	1906	S. C. Chapman,	Thomas L. Dyer,	'03	'08	13	19	22	6	9	15	24	1	7		8		5	35
Austin, Tillotson,	1885		J. Isaiah Donaldson,	'91	'08	12	16	28											
„ 1st,	1904	David H. Doom,	Ritchie J. Briggs,	'78	'04	100	135	235	15	29	13	42	3	15	9	27	15		127
Corpus Christi, 1st,	1866	Mrs. G. B. Hallowell,	Malchus F. Foust,	'03	'05	26	51	77	8	16	1	17	1			1	12	3	41
Dallas, 1st,‡	1877	Ira T. Moore,	Cyrus I. Scofield,	'83	'03	213	296	509											175
„ Plymouth,	1884	Mrs. Maud Hendricks,	Berry F. White,	'05	'08	8	26	34	10	2	1	3			4	4	1		12
„ Central,	1902	V. B. Curtis,	Clayton B. Wells,	'91	'08	88	118	206	8	12	12	24	1	8		9	6	1	120
„ Witness,	1909	Miss Ruth Dillon,	George A. Chatfield,	'95	'08	8	19	27											100
Dodd City,	1883	Miss Emma Jones,	Edward W. Wilson,			6		6											6
El Paso, *Mexican*,	1892	Miss Soledad Cisneros,	Josè M. Ibañez,	'01	'01	22	49	71	10	10	3	13	2	1	2	5	15	6	22
„ 1st,	1908	Mrs. C. F. Elliott,	Frank E. Whitham,	'89	'08	18	12	30		21	9	30					5		53
Farwell,	1906	Mrs. Emma Horn,				12	15	27	5					7	3	10			
Fort Worth, 1st,	1903	Herbert Post,	George W. Ray,	'84	'03	79	115	194	15	24	2	26	2	8		10	2	4	125
Galena,[a]		Henry P. Moore,				6	14	20											
Goliad,	1872	Mrs. Lois Rutherford,	Casues S. Ledbetter,	'08	'08	4	11	15	3	1	1	2			4	4			8
Grice, Pilgrim,[b]	1899	L. H. Mathison,				20	29	49											
Helena, **Runge, R.F.D.** 2,	1874	Dea. Thomas H. Allen,				17	30	47	16										
Houston, Pilgrim,	1903	Ernest O. Smith,	Samuel J. Wood,	'87	'06	9	13	22	5	3		3	1			1	2	6	9
Lipscomb,	1905	Mrs. M. E. Parker,				5	10	15	4										20
Morrill, 1st	1907	Oliver D. Jones,				10	8	18	1	6	1	7		1		1	1		35
Palestine, 1st,‡	1881	Robert E. Fulton,				30	43	73	9	4	1	5		13	4	17		2	30
Paris, Rust Street,	1868	Metella N. Clement,	Mark W. Alexander,	'00	'03	14	44	58		2		2					2		20
„ 1st,	1874	Dea. David H. Scott,	Addison Blanchard,	'68	'09	25	39	64	13	2	1	3	2		8	10	2	1	40
Pruett,[c]	1904	Melvin E. Davis,	Valentine T. Davis,	'00	'04	21	15	36	7	6	4	10	1			1	6		30
Rainey's Chapel,[d]	1908	Carrie S. Smith,	Valentine T. Davis,	'00	'08	23	27	50		18	32	50					18	1	30
Round Flat,[e]	1904	James F. Washburn,	Valentine T. Davis,	'00	'08	16	27	43	11	16	12	28		2	5	7	16	1	35
Roxton, Bethel,	1885	Miss Mattie Lemons,	Edward W. Wilson,		'07	13	11	24	3	2	6	8							17
Sherman, St. Paul's,	1900	Oscar Hefner,	Cyril P. Martin,	'03	'08	27	43	70	8	4	1	5	1	3		4	3		45
Silver Lake,	1908	Isaac F. Guilford,	W. Z. Whiddon,		'08	14	7	21	4	11	10	21					11		10
Stilltown, New Hope,[aa]	1869	B. H. Handcock,	G. G. Lambert,			14	24	38					1	1		2			
Tyler,	1900	James P. Hix,				36	46	82	49										

[a] Garden Valley, R. F. D. 1. [b] Pittsburg R. F. D 8. [c] Grand Saline, R. F. D. 3. [d] Wills Point, R. F. D. 4.
[e] Fruitvale, R. F. D. 1. [aa] Paris, R. F. D. 1. ‡ Not associated.

Name of State Organization: Lone Star Association.

Names of Churches added: Dallas, Witness; El Paso, 1st; Rainey's Chapel; Round Flat; Silver Lake.

Names of Churches dropped: Bovina; Coplen; Denison; Rocky Point; Spring Hill; Texline.

Churches: *Supplied by*, — Pastors, 23; vacant, 8. Total, 31.

Ministers: Pastors, 18; supplying churches, 2. Total, 20. Without charge, 8. Total number of ministers, 28.

Membership: No. of males, 909; No. of females, 1,312. Total, 2,221. Absent, 210. *Additions*, — on confession, 198; by letter, 125. Total, 323. *Removals*, — death, 16; dismission, 66; revision, 39. Total, 121.

Churches	Sunday School		V.P.S.	Beneficence									Home Exp.	Salaries, Values, etc.				
Place	Superintendent	Mem.	Mem.	Foreign Miss.	Ed'n	Ch. Bdg	Home Miss.	A.M.A.	S.S.	Min. Aid	Other	Total		Salary, etc.	Ch. Erec.	Value of Ch. Prop.	Inv. Funds	Amt. of Debt
Amarillo,		60		$	$	$	$7	$	$	$	$15	$22	$500	†$1200	1907	*$4,000		$1,000
Austin, Tillotson,																		
„ 1st,	David W. Doom,	260	62	90		40	50		10		75	265	2,000	1,650	1906	*20,000		4,500
Corpus Christi,	Mrs. G. B. Hallowell,	50		5	1	1	2	3	3	1	6	22	511	504	'71	9,000		
Dallas, 1st,	T. J. Jones,	481	85												'89	*25,000		
„ Plymouth,	Warren A. Boswell,	38	15					3	2			5	378	†660	'90	4,475		
„ Central,	William G. Breg,	290	50	142	103	13	469	11	21	22	247	1,028	4,550	1,800	1904	*30,000		2,400
„ Witness,	Clarence M. Beard,	55	23											†1,000	1905			
Dodd City,													45					
El Paso, *Mex.*,	Mrs. R. Vd. de Escabedo,	68	40										197	720	'99	2,450		
„ 1st,													600	1,500				
Farwell,	W. H. Abbey,	40														2,500		
Fort Worth,	Homer S. Fox,	149	14	117		9	60				64	250	3,278	2,100	1906	*30,000		3,600
Galena,																		
Goliad,	Mrs. C. S. Ledbetter,	10						6				6	122	†450	1901	*1,200		
Grice,	L. H. Meathison,	40													1901	600		
Helena,		35													1902	*1,000		
Houston,	Ernest O. Smith,	27						2		2	11	15	396	†528	1907	*930		300
Lipscomb,	H. N. Henthorn,	35																
Morrill,	William C. Hall,	62		10			26		10			46	300	†700				
Palestine,	David Harris,	88	14	5	9			4	2		5	25	1,642	1,000	'92	10,000		
Paris, Rust st.,	J. C. Duckett,	34												200	1902	*2,500		
„ 1st,	David H. Scott,	225		117		10	10					137	350	660	'75	8,000		
Pruett,	G. A. Tunnell,	78					15				30	45	85	†141	1906	*500		
Rainey's Chapel,	W. D. Whitfield,	57							5	5	5	15	116	82	'98	250		
Round Flat,	James T. Washburn,	45					5				30	35	40	35				
Roxton,																		
Sherman,	John S. Hefner,	37	25				11					11	495	†900	'78	5,000		400
Silver Lake,	John W. Rhodes,	25												90				
Stilltown,	Stephen Buford,	50																
Tyler,	James L. Turner,	40																

† Missionary aid to salary. * No parsonage.

Baptisms: Adults, 117; infants, 30.
Families: 1,145.
Sunday Schools: Members, 2,379.
Young People's Societies: Societies, 9; members, 328.
Contributions: No. of churches contributing, 15. Foreign Missions, $486; Education, $113; Church Building, $73; Home Missions, $655; American Missionary Association, $29; Sunday Schools, $53; Ministerial Aid, $30; Other, $488. Total, $1,927.
Home Expenses: No. of churches reporting, 18; amount, $15,605.
Increase: Members, 183; Value of Property, $1,751.
Decrease: Churches, 1; Sunday School members, 141; Benevolence, $6,081; Home Expense, $13,874; Amount of Debt, $2,967.

For Fifth-Year Statistics see General Summaries.

UTAH.

Congregational Association of. Organized Dec. 28, 1882. Officers: Rev. Walter C. Veazie, Salt Lake City, moderator; Rev. Peter A. Simpkin, Box 1699, Salt Lake City, statistical secretary and treasurer. Session of 1909: Phillips Church, Salt Lake City, Oct. 29–30.

Churches		Clerks	Ministers			Members				Admitted			Removed				Bapt.		
City or Town	Org.	Name	Name	Ord.	C'd	Ma.	Fe.	To.	Ab.	C.	L.	To.	Di.	L.	R.	To.	Ad.	Inf.	Fam.
Ogden, 1st,	1884	Mrs. W. A. McGaw,	Noble S. Elderkin,	'05	'05	43	112	155	31	2	1	3	1	6	0	7	1	5	100
,, 2d,	1907	Miss Josie Reno,[a]	Noble S. Elderkin,	'05	'05	8	19	27	0	1	1	2	0	0	0	0	0	5	35
Park City,	1881	Mrs. F. W. Hayt,				18	57	75	25	0	0	0	3	1	2	6	0	0	70
Provo,	1891	Sam H. Goodwin,	J. Challon Smith,	'96	'06	34	79	113	30	1	4	5	0	3	0	3	1	1	100
Robinson,	1899	Mrs. Nellie H. Diehl,	S. Aunks,			5	17	22	6	0	0	0	0	3	0	3	0	0	30
Salt Lake City, 1st,	1874	A. J. Gorham,[b]	Elmer I. Goshen,	'99	'03	214	379	593	100	20	17	37	3	14	0	17	11	38	500
,, Phillips,	1877	Jos. H. Browne,	Peter A. Simpkin,	'93	'01	67	172	239	10	25	18	43	2	7	3	12	5	23	175
,, Plymouth,[c]	'92	Miss Thirza Palmer,				1	7	8	0	0	3	3	0	0	0	0	0	0	20
Sandy,	1893	Mrs. Arthur Charter,				16	28	44	5	7	0	7	1	0	26	27	2	5	35
Vernal, Kingsbury,	1903	Mrs. Hope Carless,	Ludwig Thomsen,	'00	'07	16	35	51	9	0	2	2	0	0	0	0	0	1	56

[a] 112 West 12th st. [b] 715 2d av. [c] Sandy.

Name of State Organization: Congregational Association of Utah.
Churches: *Supplied by,* — Pastors, 7; vacant, 3. Total, 10.
Ministers: Pastors, 7. Total, 7. Without charge, 3. Total number of ministers, 10.
Membership: No. of males, 422; No. of females, 905. Total, 1,327. Absent, 216. *Additions,* — on confession, 56; by letter, 46. Total, 102. *Removals,* — death, 10; dismission, 34; revision, 31. Total, 75.
Baptisms: Adults, 20; infants, 78.
Families: 1,121.
Sunday Schools: Members, 1,460.

CHURCHES	SUNDAY SCHOOL			BENEFICENCE										SALARIES, VALUES, ETC.				
Place	Superintendent	Members	Young People's Societies. Mem.	Foreign Missions	Education	Church Bldg.	Home Missions	Am. Miss. Association	Cong. S. S. and Pub. Soc.	Minister'l Aid	Other Charities	Total	Home Expenditure	Salary, etc.	Date Erection of Church	Value Church Property	Investment Funds	Amt. of Debt
Ogden, 1st,	Dr. E. P. Mills,	130	73	$29	$0	$5	$10	$5	$12	$1	$40	$102	$2,257	$1,200	'88	*$14000	$0	$150
,, 2d,	A. B Simmons,	60	0	0	0	0	0	0	0	0	0	0	400	†900		*0	0	0
Park City,	Mrs. C. M. Wilson,	139	0	20	0	10	0	0	0	0	40	70	628	†1,200	'86	9,100	0	650
Provo,	Rev. J. Challon Smith,	180	40	17	12	15	19	0	10	0	25	98	1,095	†900	'94	8,000	0	1,500
Robinson,	Mrs. Nellie H. Diehl,	70	0	0	0	5	0	0	0	0	0	5	205	†800	1902	3,000	0	0
S'lt L'ke City, 1st	F. A. Timby,	400	40	178	19	0	69	0	0	0	575	841	7,183	4,500	'92	80,000	0	0
,, Phillips,	L. H. Page,	255	95	145	0	43	146	10	19	25	300	688	4,090	1,800	1902	27,000	0	1,000
,, Plymouth,	Miss Estelle Davis,	60	16	0	0	0	0	0	4	0	10	14	145	†300	'94	*3,500	0	0
Sandy,	Miss Margaretta Johnson,	96	25	5	0	0	8	5	3	1	35	57	265	†600	'82	1,200	0	0
Vernal,	Miss Nellie E. Rodabaugh,	70	18	8	8	5	7	0	7	2	2	39	412	†790	1905	*1,800	0	750

† Missionary aid to salary. * No parsonage.

Young People's Societies: Societies, 7; members, 307.

Contributions: No. of churches contributing, 9. Foreign Missions, $402; Education, $39; Church Building, $83; Home Missions, $59; American Missionary Association, $20; Sunday Schools, $55; Ministerial Aid, $29; Other, $1,027. Total, $1,714.

Home Expenses: No. of churches reporting, 10; amount, $16,680.

Increase: Members, 26; Sunday School members, 49; Value of Property, $1,100.

Decrease: Benevolence, $239; Home Expense, $11,447; Amount of Debt, $315.

For Fifth-Year Statistics see General Summaries.

VERMONT.

CONGREGATIONAL CONFERENCE: Organized Aug. 27, 1795. OFFICERS: Rev. Rufus C. Flagg, Newport, president; John M. Comstock, Chelsea, corresponding secretary; David M. Camp, Newport, treasurer. SESSION OF 1909: Randolph, June 8–10.

CHURCHES		CLERKS	MINISTERS			MEMBERS				ADMITTED			REMOVED				BAPT.		
City or Town	Org.	Name	Name	Ord.	C'd	Ma.	Fe.	To.	Ab.	C.	L.	To.	Di.	L.	R.	To.	Ad.	Inf.	Fam.
Albany,	1818	Mrs. Jessie L. Eldridge,	Leland E. Tupper,	'87	'08	11	27	38	8	0	0	0	0	3	0	3	0	0	40
Alburg, **Springs**,	1824	Mrs. M. I. Gallagher,	[J. W. Pierce, *Lay.*]		'08	4	30	34	15	0	0	0	0	0	0	0	0	0	26
Arlington, **East**,	1843	Mrs. Ella A. Grout,				18	27	45	15	0	0	0	5	6	0	11	0	6	50
Ascutneyville,	1869	George H. Fitch,	John M. Wathen,	'93	'99	15	31	46	6	2	0	2	1	0	0	1	2	2	19
Bakersfield,	1811	Ozro G. Start,	[Ola R. Houghton, *Lic.*]		'09	28	62	90	34	3	0	3	4	0	0	4	1	2	60
Barnet,	1858	Miss M. Anna Perry,				38	62	100	30	1	2	3	2	4	0	6	1	0	130
Barre,	1799	Dea. Charles S. Wallace,	Francis A. Poole, *i.*	'93	'01	209	380	589	183	2	9	11	15	11	0	26	0	7	665
,, **East**,	1894	Mrs. I. N. Wood, **B.**,	George W. Winch,	'75	'07	5	19	24	4	0	0	0	0	1	0	1	0	1	87
Barton,	1817	Harry J. Stannard,	Wilmond A. Warner,	'87	'03	30	101	131	28	0	1	1	2	1	0	3	0	2	175
Bellows Falls,	1850	Fred C. Hildreth,	Arthur P. Pratt, *i.*	'01	'06	122	219	341	38	3	5	8	3	5	0	8	3	6	275
Bennington, 1st, **Center**,	1762	S. Everett Harwood, **B.**,	Isaac Jennings,	'80	'05	25	77	102	15	0	1	1	6	1	0	7	0	1	70
,, 2d,	1836	Robert B. Pike,	George S. Mills, *i.*	'95	'04	135	317	452	116	11	6	17	9	2	0	11	6	7	275
,, **North**,	1868	Harrie C. White,	James P. Harper,	'94	'05	34	50	84	20	0	4	4	1	2	0	3	0	2	102
Benson,	1790	Miss Sarah M. Higgins,				38	59	97	30	1	0	1	5	3	0	8	1	0	68
Berkshire, **East**,	1820	Dea. Homer F. Comings,	Carl J. Peterson,	'93	'96	30	68	98	21	1	0	1	1	5	2	8	1	7	45
,, 2d,[a]	1905	Miss Lillian H. Welch,	Fred Wilson Day,	'03	'08	15	21	36	2	0	1	1	1	0	0	1	1	1	40
Berlin,[b]	1798	Mrs. Ella W. Dustin,	Donald Fraser, *i.*	'93	'06	21	43	64	12	0	3	3	2	2	0	4	0	0	70
Bethel,	1817	Mrs. Eliza F. Miller,	George K. Goodwin,	'96	'06	17	55	72	20	0	2	2	4	2	0	6	0	1	125
Bradford,	1810	Dea. Arthur F. Johnson,	[Nicholas F. Stahl, *Pres.*]	'75	'08	39	129	168	46	1	0	1	4	4	0	8	1	3	200
Braintree, 1st, **Randolph**,	1794	Dea. Daniel Flint,				7	10	17	1	0	0	0	0	0	0	0	0	0	8
,, **E.** and W. Brookfield,	'71	Mrs. Carl E. Bowman,	[Cornelius N. Krook, *M. E.*]		'08	13	52	65	17	0	0	0	2	0	0	2	0	0	90
Brandon,	1785	William R. Farrington,	William Van D. Berg, *i.*	'08	'08	62	122	184	23	0	3	3	3	7	0	10	0	1	135
Brattleboro, 1st, **West**,	1770	Charles R. Prentiss,	Edwin J. Lewis, *i.*	'94	'08	74	121	195	45	0	4	4	1	3	4	8	0	0	150
,, Center,	1816	Fred C. Adams,	Roy M. Houghton,	'05	'09	109	276	385	70	11	11	22	6	5	1	12	9	6	325
,, *Swedish*,	1894	Anton Hector,	Julius Dahlstrom,	'84	'08	11	17	28	0	0	4	4	0	7	0	7	0	1	7
Bridgewater,	1793	William C. Raymond,	Morton W. Hale,	'03	'09	10	45	55	28	0	0	0	1	0	0	1	0	0	100
Bridport,	1790	Merrill T. Wolcott,	Henry Lamb,	'05	'05	31	58	89	27	6	1	7	2	0	0	2	6	0	76
Bristol,	1898	Arthur W. Eddy,	William Millar,	'07	'07	19	52	71	14	13	9	22	2	2	0	4	12	3	77
Brookfield, 1st,	1787	George C. Smith,				32	36	68	25	0	0	0	2	1	0	3	0	0	41
,, 2d,	1848	Charles H. Bigelow,[c]				40	59	99	17	0	0	0	2	2	7	11	0	2	55
,, East,[c]	1883	Dea. James C. Holmes,	David H. Strong,	'85	'00	19	31	50	14	0	0	0	1	1	0	2	0	1	46
Brownington and **Orleans**,	1809	Henry B. Smith,	Grant L. Shaeffer,	'93	'05	64	155	219	46	0	2	2	5	2	0	7	1	6	150
Burke, **East**,	1807	Miss Mary E. Harris,	Henry C. van Haagen,	'96	'09	17	52	69	28	2	1	3	2	0	5	7	2	1	40
,, 2d,	1906					5	11	16	0	0	0	0	1	0	0	1	0	0	22

[a] Richford, R. F. D. 1. [b] Montpelier, R. F. D. 4. [c] Randolph Center, R. F. D. 3.

CHURCHES	SUNDAY SCHOOL				BENEFICENCE										SALARIES, VALUES, ETC.				
Place	Superintendent		Members	Young People's Societies. Mem.	Foreign Missions	Education	Church Bldg.	Home Missions	Am. Miss. Association	Cong. S. S. and Pub. Soc.	Minister'l Aid	Other Charities	Total	Home Expenditure	Salary, etc.	Date Erection of Church	Value Church Property	Investment Funds	Amt. of Debt
Albany,	Mrs. Delia H. Honey,		28	0	$3	$0	$3	$0	$0	$0	$0	$2	$8	$355	$	'68	*$2,500	$100	$0
Alburg,			0	0	0	0	0	0	0	0	0	0	0	25		'54	4,000	0	0
Arlington,	Ralph Walker,		32	25	0	0	4	18	3	2	0	3	30	688	†560	'43	3,200	0	0
Ascutneyville,	Mrs. L. H. Bailey,		25	0	28	0	5	17	5	0	0	0	55	650	156	'47	*3,500	0	0
Bakersfield,	Donald T. Page,		38	0	14	3	0	4	7	0	0	0	28	775	600	'50	6,000	3,940	0
Barnet,	Milo J. Kinney, B., / Mrs. Emma Kendall,[a]	h	139	43	77	0	16	67	52	0	4	99	315	1,191	600	'54	7,000	1,000	0
Barre,	H. Gordon Woodruff,	h	523	38	189	18	37	89	65	22	0	240	660	4,899	2,400	'41	38,000	250	2,985
,, East,	Dea. Israel Wood,[b]		66	15	0	0	0	10	0	0	0	5	15	700	†600	'96	*4,500	0	0
Barton,	George R. Scott,		140	50	124	0	8	157	37	7	15	0	348	1,800	900	'74	19,000	6,000	0
Bellows Falls,	Dea. Nathan G. Williams,		321	90	442	89	79	255	158	58	32	336	1,449	2,917	1,400	'51	20,000	0	0
Bennington, 1st,	William J. Percy, B.,		50	0	126	15	28	29	40	24	44	50	356	2,350	1,500	'05	28,800	8,000	0
,, 2d,	Frank B. Pope,	m	311	40	223	22	27	128	61	17	12	305	795	10,723	1,500	'73	60,000	0	0
,, North,	B. T. Henry,		125	35	112	17	24	94	31	26	48	70	422	1,884	1,000	'73	17,500	0	0
Benson,	Charles S. Aiken,		60		52	5	0	3	0	0	1	5	66	541	600	'42	6,000	1,950	0
Berkshire, East,	Dea. Homer F. Comings,	h	80	44	49	0	0	24	11	5	0	13	102	759	473	'22	5,000	0	0
,, 2d,	Mrs. Mattie Jenne,		40	28	10	0	0	6	0	0	0	0	16	165	†400	1906	*3,500	0	0
Berlin,	Charles T. Crandall,	h	85	21	37	0	8	24	19	8	0	24	120	895	700	'39	6,700	1,800	0
Bethel,	Harley W. Holden,		67	70	13	8	0	4	7	11	3	26	72	707	624	'93	10,500	0	0
Bradford,	Frank L. Brigham,	h	127	22	82	12	6	8	7	0	0	29	144	1,291	1,000	'76	21,000	7,100	0
Braintree, 1st,	Miss Nina E. Flint,		12	0	8	0	0	0	0	0	0	0	8	62		'45	2,000	0	0
,, East,	Mrs. Mary E. Hutchinson,[c]		79	25	34	3	6	13	10	2	0	9	77	496	†550	‡	*4,000	0	0
Brandon,	Harry W. Ferris,	h	150	60	30	10	6	40	6	6	0	187	285	1,822	1,200	'32	35,000	600	0
Brattleboro, 1st,	William E. Chase,	h	144	44	156	29	28	83	131	11	0	49	487	1,407	1,000	'46	12,000	9,550	0
,, Center,	George L. Dunham,		235	0	332	76	117	463	206	88	10	423	1,715	3,976		'16	38,000	11,925	0
,, *Swedish*,	Rev. Julius Dahlstrom,		17	0	0	0	2	0	0	0	0	0	2	279	†540	'94	*2,500	0	0
Bridgewater,				0	0	0	0	0	0	0	0	0	0	300		'80	3,000	500	0
Bridport,	Charles A. Pratt,		70	26	6	0	1	15	0	0	0	20	42	1,100	600	'52	12,000	400	
Bristol,	Ralph Denio,		130	40	20	3	13	3	7	4	5	0	55	2,215	800	'99	5,600	0	1,575
Brookfield, 1st,	Robert S. Hall,		44	0	13	0	7	11	50	0	6	17	104	435	350	'46	4,000	4,760	0
,, 2d,	Arthur G. Bigelow,[d]		50	0	39	0	15	12	10	15	7	5	103	417	350	'48	4,000	0	0
,, East,	George K. Sprague,		43	28	18	3	6	4	6	2	2	23	64	260	215	'82	*3,000	500	0
Brownington,	W. G. Dutton, / O. W. Locke,	h	272	104	229	27	13	104	173	9	0	326	881	1,771	1,200	'41	7,000	50	0
Burke, East,	Mrs. Celia Frasier,	h	63	49	25	0	0	7	14	5	0	0	51	1,087	900	'55	*3,000	10,581	0
,, 2d,			0	0	0	0	0	2	0	0	0	0	2		100	'26	*2,000	0	0

[a] East Barnet. [b] Barre, R. F. D. 1. [c] Randolph, R. F. D. 3. [d] Randolph Centre, R. F. D. 3. † Missionary aid to salary. * No parsonage.
‡ Two meeting-houses; one built in '52, the other in '40.

CHURCHES		CLERKS	MINISTERS			MEMBERS				ADMITTED			REMOVED				BAPT.		
City or Town	Org.	Name	Name	Ord.	C'd	Ma.	Fe.	To.	Ab.	C.	L.	To.	Di.	L.	R.	To.	Ad.	Inf.	Fam.
Burlington, 1st,	1805	William H. Wood,	[Ernest G. Guthrie, *Pres.*]	'06	'08	201	378	579	186	0	0	0	11	14	0	25	0	4	234
,, College st.,	1860	James D. Benedict,	Isaac Chipman Smart, *i.*	'85	'06	100	213	313	70	7	10	17	0	19	0	19	4	5	127
Cabot,	1801	Leon M. Haines,[a]	Willis T. Sparhawk,	'00	'08	42	73	115	12	0	0	0	2	0	0	2	0	3	150
Calais, **East,**	1905	Dea. Dell B. Dwinell,				7	12	19	1	0	1	1	0	0	0	0	0	0	15
Cambridge,	1792	Miss Hattie C. Hopkins,				7	32	39	13	0	0	0	0	0	0	0	0	0	50
Cambridgeport,	1868	Mrs. Flora T. Walker,				9	18	27	7	2	1	3	1	0	0	1	2	1	46
Castleton,	1784	Miss Margaret K. Adams,	Frank L. Garfield,	'93	'04	28	64	92	29	4	2	6	2	0	0	2	4	0	70
Charleston, **West,**	1844	Mrs. Arthur H. Kidder,	Edwin T. Hurd,	'88	'07	8	26	34	9	1	2	3	2	2	1	5	0	0	35
,, **East,**	1905	Willie H. Gardner,	[William R. Price, *Lic.*]		'08	23	41	64	15	4	0	4	1	0	0	1	4	0	26
Charlotte,	1792	Dea. Curtis L. Van Vliet,[b]	Hervey Gulick,	'79	'92	48	102	150	28	0	1	1	3	1	0	4	0	2	75
Chelsea,	1789	John M. Comstock,	George E. Lake,	'99	'05	46	102	148	31	1	2	3	2	3	1	6	1	1	125
Chester,	1773	Dea. A. D. L. Herrick,[c]	Henry L. Ballou, *i.*	'95	'95	55	126	181	46	14	8	22	7	12	0	19	11	4	128
Clarendon,	1822	Mrs. William Weeks, **N. C.,**	Walter R. Curtis,	'84	'05	14	26	40	9	0	0	0	1	2	0	3	0	0	60
Colchester,	1804	Dea. Benjamin W. Fay,	Wesley W. Smith,	'87	'09	16	56	72	12	3	1	4	1	4	0	5	2	0	90
Corinth,	1820	Mrs. J. W. White, **E. C.,**	J. Franklin Owens,	'05	'07	33	84	117	30	5	4	9	3	2	1	6	5	1	80
Cornwall,[d]	1785	Dea. T. P. D. Matthews,	Samuel Rose,	'87	'08	44	77	121	38	0	0	0	1	9	0	10	0	0	66
Coventry,	1810	Mrs. M. L. Pearson,	Andrew S. Bole,	'95	'99	34	63	97	23	4	0	4	1	0	0	1	2	0	60
Craftsbury, **North,**	1797	Dea. Edward A. Dutton,[e]	Charles H. Rowley,	'81	'05	32	56	88	23	0	0	0	2	1	0	3	0	0	50
Danby,	1869	Dea. Ellis H. Millard,	William A. McIntire, *i.*	'07	'07	17	35	52	12	0	0	0	0	0	0	0	0	0	45
Danville,	1792	Arthur Webster,	John F. Schneider,	'05	'07	36	118	154	41	3	4	7	6	2	0	8	3	4	118
Derby,	1807	Mrs. Anna B. Hopkinson,	Charles E. Gordon,	'76	'08	20	39	59	7	9	4	13	0	0	0	0	2	0	40
Dorset,	1784	William J. Holley,	Charles L. Carhart,	'90	'01	55	100	155	23	1	1	2	3	0	1	4	0	3	200
,, **East,**	1867	Miss Mary C. Harwood,	William A. McIntire,	'07	'08	6	32	38	4	2	3	5	0	0	0	0	2	1	80
Dover, **West,**	1868	Mrs. Ellen R. Boyle,	James Duke King,	'01	'06	7	13	20	14	4	2	6	1	0	0	1	4	0	35
Dummerston,	1779	Adin F. Miller, **E. D.,**	Joseph S. Cogswell,	'68	'07	19	35	54	20	0	0	0	1	0	0	1	0	0	40
Duxbury, **Moretown,**	1835	Miss Mary S. Butler,				13	17	30	6	0	0	0	1	0	0	1	0	0	30
Eden,	1889	Mrs. Mitta C. Blake,	Chalmer H. Cooledge,	'83	'06	5	18	23	2	0	2	2	2	2	0	4	0	0	100
Enosburg, **E. Falls, R.F.D. 2,**	'11	Dea. Gardner S. Fassett,	Evarts Kent,	'71	'05	46	56	102	20	0	1	1	2	4	0	6	1	0	38
Essex,	1797	E. Henry Lawrence,	Rollins B. Fay,	'83	'00	19	27	46	27	0	0	0	1	2	0	3	0	0	20
,, **Junction,**	1869	Rev. Chauncey C. Adams,	Chauncey C. Adams,	'00	'07	43	114	157	40	4	2	6	4	6	0	10	2	4	132
Fairfield,	1800	Mrs. Harry Doane,	H. Clay Searles,	'90	'08	3	13	16	1	3	1	4	0	0	0	0	0	0	15
,, **East,**	1885	Dea. Rodney Sturtevant,	H. Clay Searles,	'90	'08	5	22	27	1	0	0	0	1	2	0	3	0	0	30
Fair Haven, 1st,	1803	Rev. Robert H. Ball,	Robert H. Ball,	'89	'89	53	119	172	16	8	10	18	3	2	0	5	4	3	100
,, *Welsh,*	1853	William R. Hughes,				67	71	138	5	2	2	4	4	10	5	19	0	2	46
Fairlee,	1833	Olin N. Renfrew,				12	24	36	7	0	0	0	0	3	0	3	0	0	40
Ferrisburg,	1824	Byron W. Field,				14	24	38	15	0	0	0	1	6	0	7	0	0	9
Franklin,	1817	Charles W. Gates,	Fred Wilson Day,	'03	'08	22	30	52	7	3	4	7	1	0	0	1	0	3	45
Gaysville,	1827	Mrs. Maria Knowlton,				4	21	25	9	0	0	0	0	0	0	0	0	0	25
Georgia,[aa]	1793	Dea. Walter C. Ballard,	Charles W. Clark,	'61	'79	19	28	47	19	0	0	0	0	2	0	2	0	0	37
Glover,	1817	Charles F. Cutler, **W. G.,**	Arthur B. Ross,	'99	'05	36	57	93	13	0	0	0	4	0	0	4	0	0	95

[a] Lower Cabot. [b] East Charlotte. [c] Chester Depot. [d] Middlebury, R. F. D. 3. [e] East Craftsbury. [aa] St Albans, R. F. D. 2.

CHURCHES	SUNDAY SCHOOL		Y.P.S.	BENEFICENCE									Home Exp.	SALARIES, VALUES, ETC.				
Place	Superintendent	Mem.	Mem.	Foreign Miss.	Ed'n	Ch. Bdg	Home Miss.	A.M. A.	S. S.	Min. Aid	Other	Total		Salary, etc.	Ch. Erec.	Value of Ch. Prop.	Inv. Funds	Amt. of Debt
Burlington, 1st,	Willard B. Howe,	202	45	$958	$93	$54	$475	$224	$47	$[illegible]	$307	$2,348	$5,032	$2,500	'42	$75,000	$0	$0
,, College st.,	Henry C. Burrows, h	120		600	91	84	335	220	94	59	22	1,505	5,664	2,500	'65	68,000	5,600	0
Cabot,	Orrill F. Barrett,	85	0	28	0	7	33	15	7	0	10	100	1,128	720	'49	7,100	2,500	85
Calais,	Albert Dwinell,	40	10	0	0	0	16	0	0	0	5	21	150	300	'47	*1,500	0	0
Cambridge,	H. H. Cady, h	87	60	31	3	8	52	8	0	0	4	106	661	580	'78	*4,000	500	0
Cambridgeport,	George E. Walker, h	59	27	3	0	0	3	0	1	1	5	13	165	125	'36	*1,500	0	0
Castleton,	Edward R. Clark, M.D.,	120	38	55	9	19	188	50	10	6	30	367	775	900	'32	3,000	0	0
Charleston, West,	Dea. Arthur H. Kidder, h	52	37	13	0	0	23	40	1	0	4	81	699	550	'58	4,500	4,941	0
,, East,	Dea. B. J. Lang,	72	65	0	0	0	4	3	3	0	0	10	725	700	'58	*3,000	0	0
Charlotte,	Miss Anna L. Byington,	116	0	33	6	5	11	18	19	0	80	172	1,183	800	'45	12,000	8,000	0
Chelsea,	John M. Comstock, h	148	38	129	15	20	43	61	21	4	13	306	1,014	800	'13	7,500	3,157	0
Chester,	George F. Marsh,[a] h	146	71	42	3	13	27	22	25	0	19	151	1,583	1,000	'28	10,000	3,480	0
Clarendon,	Amherst B. Weeks, **N. C.**,	25	0	5	2	1	6	1	0	0	0	15	406	364	'24	4,500	1,030	0
Colchester,	Mrs. Eugene Wright,	88	0	11	0	0	10	3	6	0	12	42	543	500	'38	4,000	1,500	0
Corinth,	{ Mrs. Wm. Dunham, **C.**, / Mrs. J. W. White, **E. C.**,	110	0	35	0	0	8	3	7	0	0	53	725	650	'20	5,000	4,000	0
Cornwall,	Dea. James S. Wing,	85	0	76	25	0	57	39	9	3	5	214	881	800	1791	9,500	0	0
Coventry,	Ernest Boynton, h	140	46	79	0	0	22	63	9	0	0	173	1,200	700	'30	5,000	4,500	0
Craftsbury,	William C. Hadley,	74	11	41	4	5	41	20	7	1	0	119	950	700	'20	6,000	3,300	0
Danby,	Dea. Ellis H. Millard,	70	40	0	7	0	21	7	0	0	35	70	1,140	900	'38	3,265	0	0
Danville,	E. K. Allen, **S. D.**, h	194	45	67	6	62	54	34	10	5	114	352	1,265	800	'96	13,650	3,750	200
Derby,	Willey T. Kilborn,	74		24	0	0	26	0	0	0	0	50	788	800	'49	6,000	5,700	0
Dorset,	Mrs. Charles Lee, h	161	38	194	9	8	81	57	23	0	5	377	994	800		3,000	9,760	0
,, East,	Mrs. E. R. Harwood,	51	31	20	0	6	9	5	5	0	26	71		250	'38	*5,000	0	0
Dover,	Mrs. Ellen R. Boyle,	20	0	0	0	0	3	0	0	0	0	3	236	250	'56	2,200	465	0
Dummerston,	Adin F. Miller, **E. D.**,	45	0	11	5	5	3	0	4	3	0	31	544	500	'42	3,000	3,722	0
Duxbury,	Mrs. W. D. Turner, h	18	0	6	0	0	3	8	0	0	1	18	234	†279	'55	*500	0	0
Eden,	F. L. Whittemore,[b]	80	23	0	3	0	7	0	1	0	4	15	320	†500	'39	*1,500	0	0
Enosburg,	Ernest E. Perley,[c]	100	46	93	4	10	57	34	4	0	0	202	744	600	'20	8,000	0	0
Essex,	Mrs. J. E. N. Greene,	37	0	0	0	0	3	3	13	0	1	20	290	250	'40	*3,800	900	0
,, Junction,	Carlton D. Howe, h	165	0	33	4	11	24	19	9	5	10	115			'67	8,000	0	0
Fairfield,	Mrs. Harry Doane, h	40	0	3	0	0	4	0	0	0	0	7	100	150	'39	3,000	2,000	0
,, East,	J. E. Kittell,	60	0	0	0	0	15	0	0	0	0	15	250	575	'66	3,000	0	0
Fair Haven, 1st,	L. H. Sheldon,	120	45	90	20	15	27	33	9	0	35	229	1,350	1,000	'92	15,000	500	0
,, *Welsh*,	William H. Williams, h	85	45	12	0	0	0	0	2	0	0	14	850	700	'57	*4,000	0	0
Fairlee,	Mrs. Julia B. Merrill,	25	0	13	0	0	0	8	0	0	0	21	284	208	1781	*3,500	833	0
Ferrisburg,		0	0	6	0	5	12	2	0	0	0	25	467	†500	'68	11,000	3,600	0
Franklin,	R. J. Gates, h	73	52	24	9	11	16	47	4	7	20	138	1,323	700	'27	3,700	1,800	0
Gaysville,	John A. Chedel,	30	18	0	2	0	5	0	0	0	1	8	485	435	'64	*3,000	600	0
Georgia,	Miss Louise A. Ballard,	54	22	28	0	4	20	8	3	0	58	121		200	'31	2,500	350	100
Glover,	Ernest C. Baker, **W. G.**,	83	28	98	0	0	28	34	14	0	0	174	3,550	650	'30	5,500	2,700	0

[a] Chester Depot. [b] Eden Mills. [c] Richford, R. F. D. † Missionary aid to salary. * No parsonage.

CHURCHES		CLERKS	MINISTERS			MEMBERS				ADMITTED			REMOVED				BAPT.		
City or Town	Org.	Name	Name	Ord.	C'd	Ma.	Fe.	To.	Ab.	C.	L.	To.	Di.	L.	R.	To.	Ad.	Inf.	Fam.
Grafton,	1785	Charles H. Wright,[a]	George H. Perry,	'88	'09	18	33	51	17	0	0	0	2	0	0	2	0	1	50
Granby and Victory,	1825	Mrs. M. A. Willson,				14	18	32	5	0	0	0	1	0	0	1	0	0	22
Greensboro,	1804	Rev. S. T. Achenbach,	Solomon T. Achenbach,	'05	'08	36	52	88	23	1	0	1	3	0	0	3	1	0	78
Guildhall,	1799	Mrs. I. E. Knight,[b]	[Isaac P. Chase, *M. E.*]		'08	25	38	63	35	0	0	0	1	0	0	1	0	0	30
Guilford,[c]	1899	Mrs. Emma S. Miller,	[Alfred Cornell, *Lic.*]		'06	15	24	39	10	1	1	2	0	0	0	0	0	0	50
Hardwick, **East**,	1803	Carroll S. Montgomery,	Hollis A. Campbell,	'86	'05	74	99	173	30	1	1	2	3	2	0	5	0	3	65
,,	1894	Mrs. Emma Marsh,	Lawrence A. Wilson,	'06	'09	63	88	151	20	23	7	30	1	0	0	1	10	3	130
Hartford,	1786	Miss Carrie M. Newton,	John A. Scheuerle,	'06	'06	60	115	175	55	2	2	4	4	1	0	5	0	9	100
,, **West**,	1830	Edwin H. Hazen,[d]	Frederick B. Rockwood,	'86	'08	24	43	67	18	0	0	0	0	3	0	3	0	1	33
Hartland,	1779	Mrs. J. A. McArthur,	Charles O. Gill,	'94	'06	13	52	65	11	0	1	1	0	3	2	5	0	1	75
Highgate,	1811	Mrs. Nellie M. Morey,	Noble O. Bowlby,	'02	'09	6	22	28	7	0	0	0	0	2	0	2	0	0	21
Hinesburg,	1789	Dea. Noble D. Partch,				12	61	73	22	0	3	3	2	2	0	4	0	1	65
Holland, **Derby, R. F. D. 1,**	1842	Dea. Oliver L. Kidder,	John G. Hindley,	'07	'07	9	16	25	16	0	0	0	0	2	0	2	0	0	25
Hubbardton,	1784	Mrs. Jennie St. John,				23	42	65	12	3	1	4	0	1	0	1	3	0	100
Hyde Park, **North**,	1858	Mrs. Cordelia M. Smith,				23	41	64	10	0	0	0	2	1	0	3	0	1	100
,, 2d,	1863	Mrs. Emma K. Wiswell,	William R. Hamlin,	'05	'05	22	58	80	14	6	1	7	3	1	0	4	6	13	100
Irasburg,	1818	Miss Mary L. Wheeler,				18	33	51	16	0	0	0	4	2	0	6	0	1	70
Island Pond,	1841	Porter H. Dale,	Thomas Hall, *i.*	'66	'99	36	52	88	12	0	2	2	1	0	0	1	0	2	56
Jamaica,	1791	Mrs. Lucy R. Kellogg,	[John S. LeFevre, *Lic.*]		'08	17	42	59	19	0	0	0	3	0	0	3	0	0	55
Jeffersonville,	1887	W. H. Griswold,	Harry E. Harned,	'07	'07	61	106	167	44	0	0	0	0	8	0	8	0	0	125
Jericho, 1st, **Center**,	1791	Frank M. Hoskins,	Samuel H. Barnum,	'83	'07	48	83	131	34	5	8	13	5	10	0	15	4	0	76
,, 2d,	1826	Mrs. Julia E. Moulton,	Charles B. Atwood,	'76	'06	23	43	66	22	4	1	5	2	0	3	5	4	2	40
Johnson,	1817	Mrs. James Holmes,	Josiah Poeton,	'96	'08	46	82	128	31	8	5	13	2	1	0	3	6	3	125
Kirby, **Lyndonville,**	1877	Dea. J. W. Nickerson,				12	9	21	3	0	0	0	1	0	0	1	0	0	
Leicester,[e]	1900	Bert W. Ferson,				16	14	30	5	0	0	0	1	0	0	1	0	0	28
Londonderry,	1868	Dea. Charles E. Bacon,	[Charles C. MacDonald, *Lic.*]		'08	8	21	29	9	0	0	0	0	0	0	0	0	0	60
Lowell,	1816	Mrs. Mary L. Stephenson,				21	38	59	19	8	0	8	1	2	0	3	5	0	77
Ludlow,	1806	Miss Maria I. Pierce,	[William J. Ballou, *Prcs.*]	'06	'08	63	111	174	43	0	4	4	1	5	0	6	0	0	140
Lunenburg,	1802	Dea. Bert A. Taylor,	Henry C. Howard,	'73	'07	33	46	79	25	0	3	3	0	2	0	2	0	2	85
Lyndon,	1817	Dea. Samuel S. Mattocks,	William C. Clark,	'91	'04	17	63	80	30	2	0	2	2	2	0	4	1	0	58
Lyndonville,	1870	Homer C. Wilson,	Edward G. French,	'92	'05	41	92	133	17	2	5	7	2	5	0	7	2	0	125
McIndoe Falls,	1829	Michael C. Rodgers,	Henry T. Barnard,	'80	'07	36	83	119	32	1	6	7	0	6	0	6	1	2	75
Manchester,	1784	Walter R. Hard,	Vincent Ravi, *i.*	'01	'07	62	121	183	57	4	3	7	3	5	9	17	1	11	125
Marlboro,	1776	Mrs. Ida D. Adams,	Henry H. Shaw,	'95	'94	16	21	37	17	1	0	1	2	0	0	2	1	0	100
Marshfield,	1800	Mrs. Mary P. Eddy,	John A. Lawrence,	'94	'08	8	25	33	10	0	0	0	3	0	0	3	0	0	75
Middlebury,	1790	Edward J. Mathews,	Charles H. Dickinson,	'85	'07	118	230	348	60	11	12	23	3	8	0	11	2	8	250
Middletown Springs,	1780	Dea. Dyar Leffingwell,	Jeffrey G. Haigh,	'87	'04	41	92	133	31	2	1	3	5	1	0	6	2	0	80
Milton,	1804	Mrs. Adelaide B. Landon,	Edward E. Herrick,	'64	'89	36	96	132	34	0	2	2	2	1	0	3	0	0	100
,, West,	1853	Mrs. R. S. Lincoln,	[M. H. Ryan, *M. E.*]		'06	2	5	7	6	0	0	0	1	0	0	1	0	0	
Montgomery, **Center**,	1817	Mrs. Charles A. Gardyne,	Carl J. Peterson,	'93	'96	7	23	30	9	2	0	2	2	0	2	4	1	0	20

[a] Bartonsville, R. F. D. [b] Northumberland, N. H. [c] Brattleboro, R. F. D. 3. [d] White River Junction, R. F. D. 1. [e] Brandon, R. F. D. 1.

CHURCHES	SUNDAY SCHOOL			Y.P.S.	BENEFICENCE									Home Exp.	SALARIES, VALUES, ETC.				
Place	Superintendent		Mem.	Mem.	Foreign Miss.	Ed'n	Ch. Bdg	Home Miss.	A. M. A.	S. S.	Min. Aid	Other	Total		Salary, etc.	Ch. Erec.	Value of Ch. Prop.	Inv. Funds	Amt. of Debt
Grafton,	J. Henry Stowell,	h	50	30	$1	$0	$0	$5	$0	$0	$0	$0	$6	$350	$400	'33	$5,000	$4,400	$0
Granby & Vic'y,	Mrs. M. A. Willson,		52	24	25	8	0	11	20	0	0	2	66	132	†200	'45	1,000	0	0
Greensboro,	Charles H. Miller,		75	26	40	5	10	16	9	8	5	16	109	900	700	'27	6,000	2,950	0
Guildhall,	Fred L. Follansby,		19	0	7	0	0	17	0	0	0	0	24	197	300	1799	3,000	0	0
Guilford,	Dea. R. N. Fairbank,[a]		30	17	3	0	3	3	2	7	4	0	22	325	†450	'56	1,600	500	0
Hardwick, East,	Fred L. Batten,	h	120	20	51	7	6	53	80	19	0	30	246	1,330	800	'51	7,500	3,925	0
,,	Arthur O. Titus,		135	42	27	21	0	25	12	0	0	0	85	1,100		'95	*7,500	0	0
Hartford,	Leslie G. Hall,		109	23	161	0	0	42	32	28	0	63	326	1,700	1,000	'28	15,000	0	0
,, West,	Walter T. Savage,[b]		49	25	5	0	0	2	0	4	0	7	18	750	500	'32	5,000	1,500	0
Hartland,	John P. Webster,		75	25	18	0	0	27	0	6	0	26	77	705	†600	'34	6,000	0	0
Highgate,	Wingate W. Munsell,		10	0	2	0	0	2	0	0	0	17	21	275	250	'47	*2,000	0	0
Hinesburg,			65	0	15	0	0	13	20	0	0	17	65	657	600	'40	4,300	900	0
Holland,	Dea. Oliver L. Kidder,		30	0	5	0	0	0	0	0	0	0	5	325	200	'54	*2,000	0	0
Hubbardton,	Dea. Harlow F. Adams,[c]		70	0	24	1	3	1	1	2	5	1	38	500	400	'38	9,000	5,000	0
Hyde Park, No.,	Ira W. Ober,[d]	h	178	55	2	0	3	8	0	0	0	8	21	383	†400	'61	*1,200	0	0
,, 2d,	Donald H. Scribner,		99	0	3	5	4	15	7	2	1	26	63	984	750	1900	12,000	0	0
Irasburg,	Dea. John C. Carpenter,		38	36	39	3	0	24	6	9	0	11	92	702	600	'39	5,550	300	0
Island Pond,	A. W. Bosworth,		60	15	55	0	5	50	7	10	6	11	144	1,330	800	'54	10,500	1,000	1,100
Jamaica,	Charles H. Aiken,	h	65	0	35	0	1	34	11	3	0	0	84	500	†500	'08	2,500	0	0
Jeffersonville,	Miss Carrie P. Carroll,		85	36	26	5	6	80	25	2	0	16	160	1,386	1,000	'89	6,000	0	0
Jericho, 1st,	Mrs. J. W. Hart,	h	153	0	85	9	20	56	45	12	8	44	279	959	700	'77	10,000	1,050	0
,, 2d,	Fred A. Percival,	h	64	0	15	0	0	14	32	4	0	0	65	445	380	'26	*5,000	1,000	0
Johnson,	Morris S. Hill,	h	162	47	25	0	3	52	0	13	8	52	153	818	700	'51	6,500	700	0
Kirby,			0	0	0	0	0	0	0	0	0	0	0			'85	*700	0	0
Leicester,	Herbert C. Fletcher,[e]		28	0	0	0	2	7	1	1	0	0	11	160		'31		0	0
Londonderry,	Dea. Charles E. Bacon,		48	0	0	0	2	3	0	5	0	0	10	225	†500	'46	2,300	0	0
Lowell,	Dea. Irvin Stephenson,		76	38	15	0	1	27	0	0	0	4	47	426	†600	'43	3,500	0	0
Ludlow,	Charles J. Hubbard,	h	175	94	74	5	37	41	45	29	0	16	247	1,153	700	'91	19,500	400	0
Lunenburg,	Harry A. Smith,	hm	94	0	0	0	0	11	0	0	0	15	26	889	600	'50	6,500	0	0
Lyndon,	Rev. William C. Clark,		42	30	123	6	20	28	22	5	4	5	213	943	650	'29	5,200	3,500	0
Lyndonville,	Willis C. Conner,	h	150	40	123	3	13	74	30	20	0	87	350	1,700	1,000	'72	10,500	0	0
McIndoe Falls,	J. H. Stuart,		65	50	71	0	6	37	31	8	8	0	161	1,100	750	'50	4,500	0	0
Manchester,	Rev. Vincent Ravi,	h	105	0	252	26	6	130	49	39	14	358	874	2,108	1,200	'71	25,000	9,100	0
Marlboro,	Dea. Edwin P. Adams,		60	12	2	0	0	19	2	1	0	5	29	400	†600	'18	2,500	0	0
Marshfield,	Miss Anna L. Burnham,	h	129	19	10	0	0	19	7	0	0	0	36	478	†696	1905	*2,200	0	0
Middlebury,	John E. Weeks,		140	50	141	13	36	114	56	26	4	113	503	3,275	1,500	'05	45,000	5,000	0
Middletown Spr.,	Harry Daniels,		103	46	62	0	0	11	20	0	0	50	143	968	700	1796	5,000	1,200	0
Milton,	George N. Wood,		116	20	26	7	8	21	10	1	0	0	73	800	600	'66	9,000	8,000	0
,, West,			0	0	5	0	0	0	0	0	0	0	5				*		
Montgomery,	Dea. Samuel S. Hall, jr.,		40	0	0	0	1	2	1	4	0	0	8	705	200	'37	*3,000	1,000	0

[a] Bernardston, Mass. [b] White River Junction, R. F. D. 1. [c] Castleton, R. F. D. 1. [d] Johnson, R. F. D. 2. [e] Brandon, R. F. D. 2.

† Missionary aid to salary. * No parsonage

CHURCHES		CLERKS	MINISTERS			MEMBERS				ADMITTED			REMOVED				BAPT.		
City or Town	Org.	Name	Name	Ord.	C'd	Ma.	Fe.	To.	Ab.	C.	L.	To.	Di.	L.	R.	To.	Ad.	Inf.	Fam.
Montpelier,	1808	Theron F. Colton,	Stanley F. Blomfield,	'94	'08	73	196	269	63	1	3	4	1	8	0	9	0	1	315
Morgan,	1823	Leon E. Lewis,	[William R. Price, *Lic.*]		'08	6	20	26	9	0	3	3	0	0	0	0	0	0	17
Morrisville,	1807	Arthur L. Cheney,	Christopher C. St. Clare, *i.*	'03	'03	55	118	173	53	20	0	20	4	4	0	8	20	0	170
Newbury,	1764	Mrs. James B. Lawrie,	Charles H. Shank,	'93	'07	41	117	158	38	2	2	4	3	3	0	6	0	3	100
,, **West,**	1867	Miss Nettie E. Tucker,	George P. Fuller,	'94	'08	11	29	40	17	0	0	0	1	0	0	1	0	5	31
Newfane,	1774	Miss Mary Newton,	Nathaniel S. Moore,	'68	'05	25	51	76	20	4	7	11	1	0	0	1	4	4	90
New Haven,	1797	Miss Marian F. Landon,	Dow Lee Hilliard,	'89	'06	71	125	196	70	3	0	3	2	9	8	19	3	0	120
Newport,	1831	Henry B. Cushman,	Rufus C. Flagg, *i.*	'72	'05	74	143	217	62	0	10	10	1	7	0	8	0	10	175
Northfield,	1822	Mrs. C. D. Edgerton,	William S. Hazen, *i. em.*,	'64	'63	52	136	188	39	2	7	9	2	3	0	5	2	4	150
			James B. Sargent, *i.*	'97	'05														
Norwich,	1819	Miss Mary A. Loveland,	William C. H. Moe,	'06	'08	58	112	170	39	2	2	4	5	5	0	10	0	1	170
Orange,	1876	Miss Edna L. Beard,				15	24	39	11	0	0	0	0	0	0	0	0	0	70
Orwell,	1789	Dea. Henry D. Branch,	J. Christopher Williams,	'90	'07	67	135	202	44	0	2	2	3	10	0	13	0	4	194
Pawlet,	1781	Miss Julia M. Sheldon,	John W. Hird,	'79	'07	24	66	90	13	3	1	4	2	2	2	6	2	0	80
,, **West,** *Welsh,*	1881	William J. Williams,	W. Tanner Hughes, *i.*	'81	'06	41	39	80	3	4	6	10	1	6	1	8	0	2	30
Peacham,	1794	Miss Laura C. Bailey,	John K. Williams,	'66	'89	72	139	211	48	1	0	1	7	3	1	11	0	9	85
Peru,	1807	Otto J. Cooledge,				18	33	51	12	0	0	0	0	0	0	0	0	0	42
Pittsfield,	1803	Oscar J. Ellis,				8	19	27	14	0	0	0	0	1	0	1	0	0	24
Pittsford,	1784	Miss Eleanor L. Manley,	Clifford H. Smith, *i.*	'82	'92	46	146	192	59	1	2	3	4	4	2	10	2	1	140
Plainfield,	1799	Dea. Edward E. Nye,	Perrin B. Fisk,	'63	'06	16	42	58	20	0	0	0	1	0	0	1	0	0	86
Pomfret, **North,**	1783	Miss Persis D. Hewitt,	Newell C. Maynard,	'07	'08	23	54	77	7	5	0	5	0	2	0	2	5	1	57
Post Mills,	1839	Edward N. Heaton,	Brenton H. Penwarden,	'04	'04	13	38	51	16	0	0	0	1	3	0	4	0	0	90
Poultney, **East,**	1780	Mrs. Jane G. Wilcox,				7	15	22	7	0	0	0	1	0	0	1	0	0	
Pownal, **North,**	1851	Thomas E. Brownell,				9	31	40	2	1	0	1	0	5	0	5	0	0	23
Proctor, *Swedish,*	1888	Carl Linder,	Gustaf Wiman,	'98	'03	24	25	49	6	2	2	4	0	5	0	5	0	4	30
Putney,	1776	Mrs. Annie B. H. Harris,	Lewis W. Morey,	'82	'06	23	62	85	47	0	0	0	1	0	0	1	0	0	90
Quechee,	1831	Dea. Frank S. Hewitt,	Ernest W. Eldridge,	'93	'07	20	62	82	24	0	7	7	1	3	0	4	0	0	75
Randolph, 1st, **Center,**	1786	Dea. D. H. Nutting, M.D.,	[Frederic A. Wells, *M. E.*]	'08	'07	29	58	87	43	2	1	3	0	9	1	10	2	0	33
,, Bethany,	1906	Edgar T. Salisbury,	Fraser Metzger, *i.*	'95	'06	86	204	290	82	10	4	14	4	5	0	9	6	0	258
Richmond,	1801	Mrs. Walter C. Fuller,	Edward P. Treat,	'00	'04	33	84	117	37	3	0	3	2	1	0	3	1	4	135
Ripton,	1828	Dea. Hiram I. Spoor,				22	17	39	17	0	0	0	3	0	0	3	0	0	15
Rochester,	1801	Mrs. Isaac T. Hubbard,	William H. Watson,	'84	'07	23	64	87	19	1	2	3	2	0	0	2	0	0	68
Roxbury,	1838	Mrs. Edmund P. Orcutt,				9	25	34	10	1	0	1	0	4	0	4	1	3	115
Royalton,	1777	Mrs. Emma G. Culver,	Harry N. Pfeiffer,	'01	'09	16	44	60	12	2	0	2	1	0	0	1	1	0	75
,, **South,**	1868	Dea. Martin S. Adams,	Sherman Goodwin,	'98	'03	30	67	97	17	2	5	7	3	3	0	6	2	4	85
Rupert,	1786	Dea. Edward F. Haye,	W. Tanner Hughes,	'81	'06	17	37	54	6	0	0	0	1	0	0	1	0	0	30
Rutland,	1788	Dea. G. K. Montgomery,	William H. Spence, *i.*	'94	'06	249	508	757	209	18	10	28	12	16	0	28	9	10	500
,, **Center,** *Swedish,*	1889	John P. Brunsell, **R.**,	Gustaf Wiman,	'98	'03	24	34	58	3	4	0	4	1	2	1	4	0	3	25
St. Albans,	1803	Frederick N. Dutcher,	W. Parkyn Jackson,	'95	'05	97	223	320	73	4	4	8	3	7	0	10	4	1	240
St. Johnsbury, **Center,**	1809	Dea. Alexander B. Pringle,	James K. Kilbourn,	'73	'08	12	38	50	12	1	4	5	0	3	0	3	1	0	60
,, North,	1825	Arthur F. Stone,	George W. C. Hill, *i.*	'95	'07	154	314	468	132	10	11	21	9	10	0	19	4	7	425

CHURCHES	SUNDAY SCHOOL			Y.P.S.	BENEFICENCE									Home Exp.	SALARIES, VALUES, ETC.				
Place	Superintendent		Mem.	Mem.	Foreign Miss.	Ed'n	Ch. Bdg	Home Miss.	A.M.A.	S.S.	Min. Aid	Other	Total		Salary, etc.	Ch. Erec.	Value of Ch. Prop.	Inv. Funds	Amt. of Debt
Montpelier,	Edgar G. Colburn,	h	290	44	$138	$12	$34	$155	$311	$33	$22	$129	$834	$3,322	$1,500	'67	$88,000	$3,000	$2,400
Morgan,	Frank L. Holmes,		62	16	1	0	0	0	0	0	0	0	1	125	125	'44	*1,200	500	0
Morrisville,	Dea. Henry A. Slayton,	h	271		79	6	12	32	21	29	3	127	309		1,000	'97	14,000	3,250	290
Newbury,	James B. Hale,		139	37	137	21	28	103	110	21	35	30	485	1,310	900	'56	9,000	4,100	0
,, West,	Miss Nettie E. Tucker,		45	18	14	0	0	9	0	15	0	2	40	421	†500	'33	4,500	1,300	0
Newfane,	Charles L. Hescock,	h	120	30	5	10	4	41	12	0	1	53	126	700	500	'39	5,100	2,700	0
New Haven,	Frank F. Barrows,	h	115	0	57	4	0	22	15	0	0	50	148	1,100	800	'90	12,500	3,000	0
Newport,	John R. Akin,		191	30	214	7	34	90	38	25	19	223	650	2,411	1,300	'90	33,000	8,200	1,450
Northfield,	Carl V. Woodbury,		168	50	67	12	21	49	38	16	3	21	227	1,400	1,000	'36	14,000	7,000	0
Norwich,	Dea. Ransom T. Lewis,[a]	h	121	55	48	0	7	23	9	0	0	74	161	3,053	700	'17	10,000	3,752	0
Orange,	Miss Edna L. Beard,		46	24	0	5	0	4	0	4	0	5	18	225		'48	2,700	0	0
Orwell,	Lewis O. Bascom,[b]	h	221	71	164	48	18	82	52	19	25	177	585	1,857	1,000	'43	20,000	7,800	0
Pawlet,	Dea. Frank E. Winchester,	h	96	0	18	3	3	15	8	3	4	2	56	1,150	800	'41	4,500	2,600	0
,, West,	Isaac Hughes,	h	54	30	0	0	0	9	0	0	0	0	9	387	300	'46	*2,000	0	0
Peacham,	R. B. Abbott,[c]		129	25	154	19	8	86	169	19	25	42	522	1,100	900	'06	8,100	2,953	0
Peru,	Eugene C. Simonds,		75	37	10	0	0	0	15	5	0	0	30	450	500	'46	2,400	1,600	0
Pittsfield,	Oscar J. Ellis,		20	30	0	0	0	6	0	2	0	0	8	100		'20	2,000	3,000	0
Pittsford,	Rev. Clifford H. Smith,		150	50	231	5	0	163	45	23	7	300	774	3,000	1,000	'37	11,000	3,239	0
Plainfield,	Dea. Edward E. Nye,	h	45	0	8	0	1	13	0	0	3	0	25	550	†600	'54	5,000	0	0
Pomfret,	Rev. Newell C. Maynard,		66	51	10	0	0	12	0	0	0	25	47	760	600	'44	7,000	800	0
Post Mills,	Dea. Clinton A. Adams,		53	20	118	0	2	7	5	0	0	42	174	663	500	'18	2,200	0	0
Poultney,			0	0	14	0	6	7	15	0	0	0	42	7		'03	*2,000	1,818	0
Pownal,	Lauranson Wilcox,		25	0	2	0	0	17	0	0	0	0	19	300	†600	'50	4,000	0	0
Proctor,	John E. Carlson,		47	10	0	0	0	5	0	0	0	86	91	1,142	†600	'89	*2,100	0	0
Putney,	Mrs. Annie B. H. Harris,		52	18	12	2	2	4	5	10	3	30	68	997	600	'45	5,000	3,331	0
Quechee,	Charles Pierce,		79	0	4	4	3	5	6	4	5	5	36	1,429	1,000	'72	8,000	3,314	0
Randolph, 1st,	Charles H. Morrill,		40	23	39	9	5	10	6	0	0	0	69	500	400	'37	7,000	830	0
,, Bethany,	E. O. Blanchard,		199	84	148	0	15	85	46	16	0	168	478	4,637	1,450	'45	59,000	2,918	0
Richmond,	Fred H. Shepardson,	h	148	75	51	4	11	25	72	7	2	100	272	1,317	800	1903	11,500	2,100	0
Ripton,			0	0	0	0	5	0	0	0	0	0	5	0		'66	4,700	0	0
Rochester,	George Walker,	hm	107	30	59	4	4	37	15	7	10	15	151	1,208	700	'12	3,500	2,300	250
Roxbury,	W. A. Averill,		38	43	8	1	1	7	2	4	0	20	43	500	†565	'71	2,500	100	0
Royalton,	Mrs. George A. Laird,		76	29	42	12	8	32	23	13	1	15	146	463		'39	*3,000	3,483	35
,, South,	Charles W. Seymour,	h	185	61	20	1	0	0	1	0	0	24	46	2,365	800	'69	8,300	2,005	0
Rupert,	Dea. Edward F. Haye,		60		23	0	10	33	12	11	7	11	107	783	550	'60	4,500	2,000	0
Rutland,	Isaac Thomas,		350	100	452	15	55	210	78	65	20	716	1,611	7,287	2,500	'60	60,000	2,500	0
,, Center,	John P. Brunsell, R.,		32	11	0	0	0	2	0	0	0	80	82	787	†300	'92	*1,900	0	0
St. Albans,	Walter H. Crockett,		160	35	58	0	0	128	104	0	0	1,514	1,804	4,000	1,500	'94	60,000	0	0
St. Johnsbury,	Mrs. Laura Franklin,	h	78	49	12	1	0	18	24	0	1	0	56	552	†520	'04	*2,500	1,650	0
,, North,	A. B. Noyes,	h	356	0	779	53	42	454	222	37	32	1,256	2,875	6,550	2,500	'78	80,000	26,000	0

[a] Lewiston. [b] Shoreham, R. F. D. [c] So. Peacham. † Missionary aid to salary. * No parsonage.

CHURCHES		CLERKS	MINISTERS			MEMBERS				ADMITTED			REMOVED				BAPT.		
City or Town	Org.	Name	Name	Ord.	C'd	Ma.	Fe.	To.	Ab.	C.	L.	To.	Di.	L.	R.	To.	Ad.	Inf.	Fam.
St. Johnsbury, **East**,	1840	Dea. Frank A. Hovey,[a]	Edwin E. Grant,	'98	'01	43	73	116	20	0	2	2	4	5	0	9	0	0	70
,, South,	1851	Rev. Henry Fairbanks,	Stephen G. Barnes, *i.*	'81	'02	98	230	328	61	0	7	7	5	6	1	12	0	1	175
Salisbury,	1804	Dea. Cyrus A. Bump,[b]	[William E. Slocum, *M. E.*]	'07	'05	26	32	58	7	0	1	1	1	0	0	1	0	0	100
Saxton's River,	1825	Rev. George F. Chapin,	George F. Chapin,	'66	'83	37	93	130	30	11	5	16	5	3	1	9	10	0	90
Sharon,	1782	William H. Heath,	Frederic K. Brown,	'07	'08	24	38	62	32	1	1	2	2	2	0	4	0	0	80
Sheldon,	1816	Dea. A. S. Gallup,				18	40	58	20	2	0	2	0	1	0	1	2	0	35
Sherburne,	1885	Miss Millie A. Johnson,				5	15	20	9	0	0	0	0	0	0	0	0	0	30
Shoreham,	1794	Mrs. Albert M. Smith,	Charles Wattie,	'96	'08	22	67	89	28	3	0	3	1	0	0	1	2	0	97
Simonsville,	1893	Mrs. Alice E. Chase,				10	10	20	7	0	0	0	1	2	0	3	0	0	25
South Hero & Grand Isle,	1795	Dea. S. G. Macomber, **G. I.**,	William A. White,	'04	'05	32	74	106	8	27	7	34	1	3	0	4	20	0	300
Springfield,	1781	Rev. John H. Morley,	John H. Morley,	'67	'06	114	223	337	88	6	6	12	10	5	0	15	4	8	325
Stowe,	1818	Mrs. Alice A. Raymond,	[Alfred G. Cornwell, *Lic.*]		'09	34	73	107	48	0	0	0	2	0	0	2	0	0	70
Strafford,	1820	Rev. Andrew J. Eastman,	Henry Cummings, *em.*	'51	'74	18	38	56	22	0	0	0	0	0	0	0	0	0	90
Sudbury,	1791	Mrs. B. D. Colby,	Nathan R. Nichols,	'72	'04	9	31	40	7	0	2	2	0	0	0	0	0	0	66
Swanton,	1801	Bradley B. Blake,	Noble O. Bowlby,	'02	'09	57	140	197	40	20	3	23	5	0	0	5	8	3	100
Thetford,	1773	Harley C. Sanborn, **E. T.**,	William Slade,	'88	'07	34	72	106	36	0	0	0	2	0	0	2	0	7	63
,, **North**,	1878	Miss E. G. Baxter,	William Slade,	'88	'07	12	38	50	2	5	1	6	1	1	0	2	4	0	30
Townshend,	1777	Edgar H. Allbee,	Daniel McIntyre,	'94	'06	22	73	95	32	1	0	1	3	2	2	7	1	0	66
,, **West**,	1850	Mrs. Lois C. Harris,	A. Edward Martin,	'01	'05	11	27	38	13	0	4	4	1	1	0	2	0	0	60
Troy, **North**,	1818	Mrs. Sarah L. Page,	James Ramage,	'85	'01	15	55	70	22	4	0	4	0	1	0	1	4	0	90
,,	1845	Mrs. Alice H. Gray,				7	14	21	3	0	0	0	0	1	0	1	0	0	30
Tunbridge,	1792	Fred V. Tuller,	James T. Berry,	'98	'08	15	33	48	18	0	0	0	1	0	0	1	0	0	70
Tyson,	1804	Miss Frances A. Stickney,	[William J. Ballou, *Pres.*]	'06	'08	7	22	29	4	6	1	7	0	1	0	1	6	1	55
Underhill,	1801	Mrs. Ella M. Lee,	Charles B. Atwood,	'76	'06	32	62	94	21	0	4	4	1	4	0	5	0	1	50
Vergennes,	1793	Walter W. Bristol,	Richard R. Davies,	'75	'99	60	124	184	65	0	0	0	0	1	0	1	0	6	76
Vershire,	1787	Dea. Evarts P. Brown,	[Erie B. Sikes, *Lic.*]		'08	36	40	76	26	3	1	4	0	3	0	3	3	7	50
Waitsfield,	1796	Dea. Edward A. Fisk,	William A. Remele,	'94	'04	28	77	105	30	0	0	0	4	1	0	5	0	0	75
Wallingford,	1792	Miss Lucretia A. Kelley,	Walter Thorpe,	'03	'06	43	91	134	32	4	8	12	5	6	0	11	4	3	110
,, **South**,	1896	Mrs. Estelle Edmunds,	Walter Thorpe,	'03	'06	8	17	25	5	1	0	1	1	2	0	3	1	0	45
Wardsboro, **South**,	1793	Lewis K. Webster,	[George L. Wells, *M. E., Lic.*]		'07	15	32	47	26	0	0	0	1	0	0	1	0	0	50
Warren,	1885	Mrs. George E. Ford,[c]	Robert Clark,	'07	'06	8	19	27	2	0	0	0	2	2	0	4	0	0	100
Waterbury,	1801	Frank L. Knight,	Frederick B. Kellogg,	'96	'01	51	107	158	30	6	2	8	5	3	0	8	7	1	130
Waterford, **Lower**,	1798	Dea. Elisha W. Brown,				34	43	77	36	0	0	0	0	0	0	0	0	0	36
,,	1896																		
Waterville,	1823	Miss Lucia Smilie,[d]	Harry E. Harned,	'07	'07	14	24	38	3	0	0	0	1	0	0	1	0	0	22
Weathersfield, 1st,[e]	1775	Fred H. Nichols,				21	24	45	25	0	0	0	1	0	0	1	0	0	18
,, East,[aa]	1838	Mrs. W. H. Haskell,				5	6	11	3	0	0	0	1	0	0	1	0	0	22
Wells River,	1842	Dea. Franklin Deming,	J. Alphonso Belanger,	'94	'02	59	125	184	40	0	1	1	3	3	5	11	0	5	140
West Fairlee, **So. Fairlee**,	1809	Mrs. E. G. Southworth,	Brenton H. Penwarden,	'04	'04	10	21	31	17	0	0	0	0	1	0	1	0	0	18

[a] Lyndonville, R. F. D. 1. [b] W. Salisbury. [c] Waitsfield. [d] Cambridge Junction. [e] Springfield, R. F. D. 3. [aa] Springfield, R. F. D. 2.

CHURCHES	SUNDAY SCHOOL			Y.P.S.	BENEFICENCE									Home Exp.	SALARIES, VALUES, ETC.				
Place	Superintendent		Mem.	Mem.	Foreign Miss.	Ed'n	Ch. Bdg	Home Miss.	A.M. A.	S. S.	Min. Aid	Other	Total		Salary, etc.	Ch. Erec.	Value of Ch. Prop.	Inv. Funds	Amt. of Debt
St. Johnsbury, E.,	Irvin M. Locke,	h	100	45	$24	$0	$2	$3	$0	$1	$0	$14	$44	$900	$600	'40	$10,000	$0	$0
,, South,	Harry M. Nelson,	h	299	26	528	93	75	446	151	71	12	192	1,568	4,151	2,000	'52	20,000	3,700	4,000
Salisbury,	Dea. Morris A. Thomas,[a]		83	35	102	0	2	12	10	7	0	8	141	541	450	'40	6,900	2,500	0
Saxton's River,	Mrs. Ellen C. Stearns,		107	105	48	10	20	54	28	9	9	67	245	1,137	700	'37	9,000	4,000	0
Sharon,	Mrs. C. A. Mosher,		10		6	0	0	14	2	0	0	0	22		600	'37	4,000	3,000	1,000
Sheldon,	Dea. Theo. C. Jennison,		40	0	14	0	0	32	2	10	0	5	63	550	500	'30	4,000	0	0
Sherburne,	Dea. John E. Davis,		50	20	32	0	0	5	0	0	0	0	37	135		'38	*1,000	0	0
Shoreham,	Dea. R. H. Holmes,	h	141	45	49	10	13	25	25	14	5	28	169	1,091	750	'46	11,000	3,621	0
Simonsville,	Mrs. Alice E. Chase,		30	0	0	0	0	0	0	0	0	0	0	25		'50	*1,000	0	0
S. Hero & G. I.,	Elmer E. Fletcher, **S. H.**, James W. Hoag, **G. I.**,		100	60	20	15	6	23	64	10	1	8	147	700	600	'54	8,250	1,625	200
Springfield,	Arthur D. Baker,		202	84	321	47	52	75	251	31	17	85	879	3,337	1,500	'32	35,000	400	0
Stowe,	Mrs. Alice A. Raymond,		85	38	56	10	6	21	7	5	2	0	107	735	700	'38	5,000	1,500	0
Strafford,	Dea. H. B. Cummings,[b]	h	148	26	58	0	10	34	13	10	0	54	179	850	600	'32	3,500	5,500	0
Sudbury,	Mrs. Clara Bucklin,	h	63	40	45	4	4	22	21	0	2	5	103	827	500	'07	1,500	0	0
Swanton,			121	40	33	5	0	36	164	0	0	18	256	1,500	800	'24	15,000	1,000	0
Thetford,	Dea. Ernest C. Bond,		40	0	86	0	7	29	16	7	0	5	150	1,800	600	1787	6,000	5,000	0
,, North,	Dea. D. M. Bond,		35	10	22	10	0	43	9	4	0	16	104	406	300	'60	*2,800	600	0
Townshend,	A. E. Park,		111	33	16	0	0	15	5	0	0	53	89	885	600	1790	5,000	1,550	0
,, West,	Dea. Willis H. Taft,		75	18	26	3	3	22	6	2	2	30	94	650	†500	'17	4,000	800	0
Troy, North,			125	32	34	1	0	23	9	10	0	20	97	1,100	650	'64	6,200	0	1,500
,,	W. D. Miller,		50	0	0	0	0	0	0	0	0	5	5	325	200	'63	*2,500	0	0
Tunbridge,	Miss Harriet B. Hayward,		60	10	0	0	0	0	0	0	0	0	0	240	700	'38	3,000	1,700	0
Tyson,	Rev. Wm. J. Ballou,[c]		30	0	2	0	1	6	2	1	0	0	12	187	†300	'95	*1,800	0	0
Underhill,	H. Carl Mead,		77	0	25	0	0	34	18	6	0	0	83	588	380	'45	*3,400	2,345	0
Vergennes,	Irvin Graves,		85	35	26	10	22	56	23	17	11	43	208	1,738	1,000	'34	15,000	17,900	2,450
Vershire,	Leonard L. Robinson,		71	15	22	0	0	14	2	5	0	10	53	375	370		1,500	0	0
Waitsfield,	Ervin S. Joslin,		84	38	5	10	0	26	114	0	0	46	201	954	600	'74	8,000	3,250	0
Wallingford,	William P. Cary,	h	120	0	98	0	27	77	121	10	4	14	351	1,789	800	'29	8,800	5,000	0
,, South,	J. F. Edmunds,		20	0	0	0	0	6	0	0	0	0	6	200	†150	'39	*4,000	100	0
Wardsboro,	Lewis K. Webster,		15	0	0	0	0	0	0	0	0	1	1	160	150	'42	*500	0	0
Warren,	George Robinson,		100	25	10	0	0	14	0	0	0	33	57	532	†500	'40	*1,000	0	0
Waterbury,	B. R. Demeritt,		100	50	94	14	10	34	32	8	5	32	229	1,300	1,000	'25	12,800	0	0
Waterford, L.,	George A. Stoddard,		50	0	3	0	0	0	0	0	0	11	14		350	'62	2,500	200	0
,,																'47	*1,500	0	0
Waterville,	James V. Stevens,		35	15	0	0	0	0	0	0	0	0	0	325	200	'39	*2,500	0	0
Weathersf'ld, 1st,	Fred H. Nichols,		25	0	0	0	0	0	0	0	0	0	0	100		'21	*4,000	0	0
,, East,			0	0	0	0	0	5	0	0	0	0	5	43		'37	*2,000	1,900	0
Wells River,	Luther C. Butler,[d]		125	48	61	10	5	39	21	12	0	65	213	1,500	1,000	'41	14,000	0	0
West Fairlee,	Mrs. E. G. Southworth,		29	0	7	0	0	8	0	0	0	6	21	287	†200	'54	*1,000	1,040	0

[a] West Salisbury. [b] Sharon, R. F. D. 1. [c] Ludlow. [d] Woodsville, N. H. † Missionary aid to salary. * No parsonage.

CHURCHES		CLERKS	MINISTERS			MEMBERS				ADMITTED			REMOVED				BAPT.		
City or Town	Org.	Name	Name	Ord.	C'd	Ma.	Fe.	To.	Ab.	C.	L.	To.	Di.	L.	R.	To.	Ad.	Inf.	Fam.
Westfield,	1818	Dea. M. C. Hitchcock,				14	26	40	7	0	0	0	2	0	0	2	0	0	50
Westford,	1801	Arthur C. Osgood,[a]	Josiah Kidder,	'80	'04	24	52	76	24	5	2	7	2	2	0	4	5	0	60
Westminster,	1767	Jerome W. Collins,	William F. Whitcomb,	'99	'06	37	77	114	30	3	0	3	5	3	0	8	0	4	95
,, **West,**	1799	Dea. Alfred P. Ranney,	Rollin T. Chafer,	'09	'08	20	49	69	25	3	0	3	5	0	0	5	0	0	53
Westmore,	1893	Mrs. Mabelle Atkins,	Edwin Rose, *i.*	'74	'04	22	24	46	27	0	0	0	2	4	0	6	0	0	100
Weston,	1799	Miss Emma C. Peabody,				8	24	32	5	0	2	2	0	0	0	0	0	0	32
West Rutland,	1773	Dea. Charles A. Parker,	Edgar S. Vradenburgh,	'06	'09	67	100	167	54	2	1	3	6	2	0	8	2	0	65
Weybridge,[b]	1794	Charles S. James,	George H. Bailey,	'67	'07	42	42	84	24	2	0	2	1	2	0	3	2	4	30
Whiting,	1799	Dea. Daniel Holmes,	Simon F. Goodheart,	'98	'04	17	42	59	9	2	0	2	1	1	4	6	2	0	45
Wilder,	1888	Dea. Joseph M. Quimby,				27	40	67	18	1	3	4	1	0	1	2	0	5	40
Williamstown,	1795	George Beckett,	David H. Strong,	'85	'00	31	68	99	19	0	2	2	2	2	0	4	0	0	85
Williston,	1800	Dea. Wm. M. Barber,	[Burt M. Kent, *M. E.*]		'07	14	28	42	13	0	2	2	0	2	0	2	0	4	30
Wilmington,	1855	Charles H. Parmelee,	James Duke King,		'02	25	51	76	27	2	1	3	0	1	0	1	2	2	50
Windham,	1805	Dea. Bliss B. Prentiss,	Samuel L. Vincent,	'78	'07	30	42	72	28	0	2	2	3	0	0	3	0	1	56
Windsor,	1768	Gilbert A. Davis,	Charles F. Echterbecker,	'07	'08	35	78	113	25	3	5	8	1	4	0	5	0	2	90
Winooski,	1836	Mrs. W. E. McBride,	Edward Hungerford,	'71	'03	10	36	46	15	0	10	10	0	4	0	4	0	4	38
Wolcott,	1818	Mrs. Seth A. Fife,				18	41	59	26	0	0	0	2	1	0	3	0	0	50
Woodbury, **South,**	1875	Mrs. S. Francis Goodell,	[Mrs. Isabel Ewen, *Lay.*]		'06	7	20	27	13	0	0	0	3	1	0	4	0	1	48
Woodstock,	1781	Dea. Edward B. Clapp,	Benjamin Swift,	'93	'07	52	138	190	31	7	11	18	2	2	0	4	4	2	190
Worcester,	1824	Mrs. Emily S. Bailey,				8	14	22	12	0	0	0	0	0	0	0	0	0	

[a] Essex, R. F. D. 1.

[b] Middlebury, R. F. D. 1.

NAME OF STATE ORGANIZATION: THE VERMONT CONGREGATIONAL CONFERENCE.

NAMES OF CHURCHES CHANGED: Brownington and Barton Landing, to Brownington and Orleans.

CHURCHES: *Supplied by,* — Pastors installed, 26; pastors, 124; licentiates, 6; supplies, 18; vacant, 39. Total, 213.

MINISTERS: Pastors installed, 26; pastors, 108. Total, 134. Without charge, 45. Total number of ministers, 179.

MEMBERSHIP: No. of males, 7,150; No. of females, 14,815. Total, 21,965. Absent, 5,560. *Additions,* — on confession, 467; by letter, 398. Total, 865. *Removals,* — death, 429; dismission, 502; revision, 74. Total, 1,005.

BAPTISMS: Adults, 312; infants, 327.

FAMILIES: 18,484.

SUNDAY SCHOOLS: Members, 18,850.

CHURCHES IN VERMONT UNITED IN SUPPORT OF A PASTOR.

Church.	United with
Ascutneyville	Claremont, N. H.
Berkshire, East	Montgomery.
Berkshire, 2d	Franklin.
Braintree, 1st	Braintree, East.
Brookfield, 1st	Brookfield, 2d.
Brookfield, East	Williamstown.
Burke, East	Burke, 2d.
Cambridgeport	M. E. Ch., Athens.
Castleton	M. E. Ch., Castleton (Federation).
Charleston, East	Morgan.
Danby	Dorset, East.
Dover, West	Wilmington.
Fairfield	Fairfield, East.
Fairlee	M. E. Ch., Fairlee (Federation).
Gaysville	Pittsfield.
Guildhall	M. E. Ch., Guildhall.
Highgate	Swanton.
Holland	Rock Island, Que.

CHURCHES	SUNDAY SCHOOL		Y.P.S.	BENEFICENCE									Home Exp.	SALARIES, VALUES, ETC.				
Place	Superintendent	Mem.	Mem.	Foreign Miss.	Ed'n	Ch. Bdg	Home Miss.	A.M. A.	S. S.	Min. Aid	Other	Total		Salary, etc.	Ch. Erec.	Value of Ch. Prop.	Inv. Funds	Amt. of Debt
Westfield,	Homer B. Hitchcock,	50	35	$25	$0	$0	$9	$2	$0	$0	$0	$36	$413	$400	1906	$4,000	$1,500	$0
Westford,	Dea. George L. Grow,	55	23	43	13	6	24	31	19	0	36	172	630	500	'40	6,200	2,000	0
Westminster,	A. J. Tate,	82	84	22	9	15	17	11	6	0	0	80	850	700	'35	5,000	500	0
,, West,	Walter F. Buxton,[a] h	49	33	63	0	9	49	8	0	2	13	141	715	600	'27	5,500	6,500	0
Westmore,	Mrs. Jean Rose,	32	0	0	0	5	5	0	0	0	0	10	242	†400	'94	4,000	0	0
Weston,	Miss Emma C. Peabody,	50		7	0	0	16	5	6	0	0	34	412	†400	'39	1,800	50	0
West Rutland,	Charles J. Mead, h	97	76	129	8	7	173	98	24	16	5	460	968		'85	8,000	0	50
Weybridge,	Charles S. James, h	90	23	22	11	11	15	5	8	1	0	73	952	500	'48	5,500	2,564	0
Whiting,	Henry C. Kelsey,	45	15	8	4	3	22	10	3	0	7	57	750	620	'11	4,000	3,000	0
Wilder,		49		0	0	3	4	12	3	0	28	50	950	700	'89	5,500	0	0
Williamstown,	Edwin C. Smith, h	125	20	51	9	7	24	60	7	11	48	217	1,014	800	'12	12,000	3,200	350
Williston,		0	13	71	3	10	20	20	23	8	8	163	327	250	'30	*2,500	2,350	0
Wilmington,	Charles H. Parmelee,	55	40	18	1	5	11	34	4	0	0	73	1,100	600	'84	5,000	0	0
Windham,	Luther B. Chapman,	46	12	18	0	0	27	17	6	0	3	71	535	400	'02	3,500	1,600	0
Windsor,	Dea. Walter W. Blanchard,	94	31	72	0	25	31	15	10	1	6	160	1,100	900	1798	15,000	2,200	0
Winooski,	David Walker,	50	0	10	0	0	13	0	0	0	0	23	800	500	'38	20,600	5,000	0
Wolcott,		0	0	0	0	0	0	0	0	0	0	0	40		'33	2,000	0	100
Woodbury,	Dea. Jason O. Goodell,	40	0	0	0	8	11	1	0	0	0	20	400	†480	'72	*1,150	0	0
Woodstock,		173	33	370	51	113	165	167	47	20	1,160	2,093	2,632	1,400	'08	45,000	17,477	0
Worcester,		0	0	0	0	0	0	0	0	0	0	0	0			*0	0	0

[a] Putney, R. F. D.

† Missionary aid to salary. * No parsonage.

YOUNG PEOPLE'S SOCIETIES: Societies, 135; members, 5,130.

CONTRIBUTIONS: No. of churches contributing, 203. Foreign Missions, $12,923; Education, $1,403; Church Building, $1,839; Home Missions, $8,449; American Missionary Association, $5,879; Sunday Schools, $1,761; Ministerial Aid, $897; Other, $11,622. Total, $44,773.

HOME EXPENSES: No. of churches reporting, 201; amount, $225,424.

INCREASE: Value of Property, $47,500.

DECREASE: Members, 90; Sunday School members, 322; Benevolence, $16,845; Home Expense, $3,502; Amount of Debt, $1,415.

LEGACIES: Barnet, $1,000; Bennington, 1st, $1,000; Brandon, $158; Burlington, 1st, $1,050; Fairlee, $667; Hinesburg, $500; Manchester, $200; Newport, $6,177; Northfield, $1,951; Pittsford, $1,600; Rupert, $500; Rutland, $1,150; Sharon, $300; Springfield, $400; Stowe, $100; Whiting, $1,000; Windsor, $200; Worcester, $2,000. Total, $19,953.

For Fifth-Year Statistics see General Summaries.

CHURCHES IN VERMONT UNITED IN SUPPORT OF A PASTOR — *Continued.*

Church.	United with
Jeffersonville	Waterville.
Jericho, 2d	Underhill.
Ludlow	Tyson.
Pawlet, West	Rupert.
Post Mills	West Fairlee.
Proctor	Rutland Center.
Randolph Center	M. E. Ch., Randolph Center (Federation).
Salisbury	M. E. Ch., West Salisbury.
Thetford	Thetford, North.
Troy	Westfield and M. E. Chs. in the two places.
Tunbridge	Free Bapt. Ch., North Tunbridge.
Vershire	M. E. Ch., Corinth.
Wallingford	Wallingford, South.
Wardsboro, South	M. E. Ch., Wardsboro.
Waterford, Lower	Waterford.
Weathersfield, 1st	Weathersfield, East.
Williston	M. E. Ch., Williston (Federation).

VIRGINIA.

Affiliated with the Congregational Association of New Jersey. OFFICERS: Rev. Samuel H. Woodrow, Washington, D. C., moderator; Rev. C. L. Goodrich, Plainfield, N. J., statistical secretary; Mr. Jas. H. Noyes, Orange, N. J., treasurer. SESSION OF 1909: Baltimore, Md., April 20–21.

CHURCHES		CLERKS	MINISTERS			MEMBERS				ADMITTED			REMOVED				BAPT.		
City or Town	Org.	Name	Name	Ord.	C'd	Ma.	Fe.	To.	Ab.	C.	L.	To.	Di.	L.	R.	To.	Ad.	Inf.	Fam.
Begonia, Prince George,[a]	1896	John E. Cibula,	Paul Jamarik,	'04	'07	52	53	105	6	4	5	9	0	4	0	4	0	10	52
Falls Church,	1876	Margaret R. Nourse,	Franklin Noble,	'65	'01	26	33	59	12	0	0	0	4	0	0	4	0	2	20
Herndon,	1868	W. N. McNair,	Raymond C. Drisco,	'85	'07	31	48	79	30	3	1	4	1	0	0	1	3	5	40
Portsmouth,	1905	S. Cleburne Browne,	Henry W. Dowding,	'98	'07	25	32	57		4	5	9	0	1	0	1	3	2	

[a] Disputanta.

NAME OF STATE ORGANIZATION: Affiliated with New Jersey.
CHURCHES: *Supplied by,* — Pastors, 4. Total, 4.
MINISTERS: Pastors, 4. Total number of ministers, 4.
MEMBERSHIP: No. of males, 134; No. of females, 166. Total, 300. Absent, 48. *Additions,* — on confession, 11; by letter, 11. Total, 22. *Removals,* — death, 5; dismission, 5. Total, 10.
BAPTISMS: Adults, 6; infants, 19.
FAMILIES: 112.
CONTRIBUTIONS: No. of churches contributing, 4. Foreign Missions, $117; Education, $18; Church Building, $46; Home Missions, $52; American Missionary Association, $11; Sunday Schools, $34; Ministerial Aid, $18; Other, $123. Total, $419.

WEST VIRGINIA.

Associated with Ohio.

CHURCHES		CLERKS	MINISTERS			MEMBERS				ADMITTED			REMOVED				BAPT.		
City or Town	Org.	Name	Name	Ord.	C'd	Ma.	Fe.	To.	Ab.	C.	L.	To.	Di.	L.	R.	To.	Ad.	Inf.	Fam.
Ceredo,	1874	Mrs. John R. Gieske,	[T. S. Armentrout, *Pres.*]	'87	'06	37	64	101	0	9	2	11	0	0	0	0	5	0	40
Huntington,	1872	H. M. Ensign,	John McCarthy,	'94	'97	64	101	165	25	41	1	42	4	4	11	19	5	29	50

NAME OF STATE ORGANIZATION: Associated with Ohio.
CHURCHES: *Supplied by,* — Pastors, 1; supplies, 1. Total, 2.
MINISTERS: Pastors, 1; supplying churches, 1. Total number of ministers, 2.
MEMBERSHIP: No. of males, 101; No. of females, 165. Total, 266. Absent, 25. *Additions,* — on confession, 50; by letter, 3. Total, 53. *Removals,* — Death, 4, dismission, 4, revision, 11. Total, 19.

CHURCHES	SUNDAY SCHOOL			BENEFICENCE										SALARIES, VALUES, ETC.				
Place	Superintendent	Members	Young People's Societies. Mem.	Foreign Missions	Education	Church Bldg.	Home Missions	Am. Miss. Association	Cong. S. S. and Pub. Soc.	Minister'l Aid	Other Charities	Total	Home Expenditure	Salary, etc.	Date Erection of Church	Value Church Property	Investment Funds	Amt. of Debt
Begonia,	George Mancos,	5	45	$20	$0	$14	$17	$0	$6	$0	$92	$149	$500	†$750	1902	*$1,500	$1,000	$500
Falls Church,	Miss R. N. Nourse,	24	0	57	18	9	13	11	10	11	4	133	912	700	'79	*3,000	0	300
Herndon,	Arthur Robb,	78	0	30	0	13	11	0	18	7	7	86	888	†800	'73	5,500	0	100
Portsmouth,	S. Cleburne Browne,			10		10	11				20	51	2,500	1,050	1906	*10,000		500

† Missionary aid to salary. * No parsonage.

SUNDAY SCHOOLS: Members, 107.
YOUNG PEOPLE'S SOCIETIES: Societies, 4; members, 45.
HOME EXPENSES: No. of churches reporting, 4; amount, $4,800.

INCREASE: Members, 13; Benevolence, $210; Home Expense, $570; Value of Property, $2,000.
DECREASE: Sunday School members, 29; Amount of Debt, $256.

For Fifth-Year Statistics see General Summaries.

CHURCHES	SUNDAY SCHOOL			BENEFICENCE										SALARIES, VALUES, ETC.				
Place	Superintendent	Members	Young People's Societies. Mem.	Foreign Missions	Education	Church Bldg.	Home Missions	Am. Miss. Association	Cong. S. S. and Pub. Soc.	Minister'l Aid	Other Charities	Total	Home Expenditure	Salary, etc.	Date Erection of Church	Value Church Property	Investment Funds	Amt. of Debt
Ceredo,	E. C. Saunders,	90	0	$3	$0	$0	$7	$0	$2	$0	$10	$22	$1,200	$800	'86	$3,500	$0	$0
Huntington,	H. C. Warth,	93	0	64	5	12	55	5	20	0	10	171	1,892	1,000	'73	30,000	0	0

BAPTISMS: Adults, 10; infants, 29.
FAMILIES: 90.
SUNDAY SCHOOLS: Members, 183.
CONTRIBUTIONS: No. of churches contributing, 2. Foreign Missions, $67; Education, $5; Church Building, $12; Home Missions, $62; American Missionary Association, $5; Sunday Schools, $22; Other, $20. Total, $193.
HOME EXPENSES: No. of churches reporting, 2; amount, $3,092.
INCREASE: Members, 34; Sunday School members, 27; Benevolence, $49; Home Expense, $701; Value of Property, $6,000.

For Fifth-Year Statistics see General Summaries.

WASHINGTON.

The General Congregational Conference of: Organized June 27, 1889. Officers: William H. Lewis, 421 Belmont Ave., No., Seattle, moderator; Rev. Harry B. Hendley, 3704 So. Yakima Ave., Tacoma, statistical secretary and treasurer. Session of 1909: Tacoma, Sept. 21, 22.

Churches		Clerks	Ministers			Members				Admitted			Removed				Bapt.		
City or Town	Org.	Name	Name	Ord.	C'd	Ma.	Fe.	To.	Ab.	C.	L.	To.	Di.	L.	R.	To.	Ad.	Inf.	Fam.
Aberdeen, 1st,	1890	George F. Nye,	Charles McDermoth, *i.*	'75	'03	9	34	43	1	0	0	0	0	0	0	0	0	0	100
,, *Swedish,*	1893	Gust. Swanson,	John J. Huleen,	'98	'08	19	21	40	0	4	0	4	0	2	0	2	0	0	50
Ahtanum,[a]	1873	Mrs. D. A. Gillette,	Owen Umstead,	'98	'06	45	46	91	18	4	1	5	1	0	0	1	1	2	45
Allyn,	1906	Mrs. Elizabeth M. Curl,	William B. Stover,	'03	'08	2	6	8	3	1	0	1	0	0	0	0	0	0	50
Almira,	1899	Mrs. C. P. Richards,				22	40	62	9	32	14	46	0	8	2	10	16	4	60
Anacortes,	1877	Mrs. Archie Allen,	Horace J. Taylor,	'74	'02	8	10	18	3	0	2	2	0	0	0	0	0	3	50
Anglin,	1904		Oliver S. Haines,	'98	'04														
Arlington,	1906	Mrs. Ida R. Handley,	Harry W. Johnson,	'96	'08	12	18	30	5	9	0	9	2	0	0	2	2	0	50
Avondale,[b]	1908	George H. Ekdahl,	James Oakey,	'75	'08	3	7	10	0	10	0	10	0	0	0	0	5	0	15
Beach,	1903	George A. Bumstead,	James D. Hudson,	'08	'06	8	16	24	3	2	1	3	0	0	0	0	0	0	40
Bell Center, **Washougal,**	1894		Harry A. Snyder,	'01	'06	2	1	3	0	0	0	0	0	0	12	12	0	0	4
Bellevue,	1896	Hugh Martin,	[Arthur B. Strong, *Pres.*]	'97	'08	14	21	35	3	0	0	0	0	10	0	10	0	1	100
Bellingham,	1883	George C. Savage,	William Orr Wark,	'92	'04	86	207	293	24	24	9	33	4	13	0	17	11	4	250
Beulah, **Almira,**	1887	Miss Margaret McKay,				6	10	16	1	0	0	0	0	1	0	1	0	4	20
Black Diamond,	1896	Thomas H. Williams,	Richard Bushell,	'90	'00	11	24	35	0	3	0	3	0	6	0	6	2	7	80
Blaine,	1890	Mrs. G. D. C. Pruner,	Oliver P. Avery,	'01	'08	9	27	36	0	4	17	21	2	3	13	18	1	0	60
Bossburg,	1897																		
Cathlamet,	1895	Mrs. Ruth N. Hannigan,	Henry G. Miller,	'79	'08	6	18	24	0	14	1	15	2	4	1	7	8	0	50
Chattaroy,	1896	L. M. Patterson,	[C. G. Blackbourne, *Lic.*]		'08	11	14	25	4	6	6	12	0	0	1	1	1	2	50
Cheney,	1881	Miss Mary E. Barton,	Francis O. Wyatt,	'02	'07	27	70	97	28	4	17	21	2	6	0	8	2	5	95
Chewelah,	1879	August Krug,	Harvey A. Luckenbach,	'99	'09	14	29	43	25	8	17	25	2	5	0	7	0	3	100
Christopher,	1886	Dea. John A. Stewart,	Thomas W. Minnis,	'84	'07	16	23	39	5	1	3	4	0	4	0	4	1	0	20
Clayton,	1895																		
Clear Lake,	1903	Mrs. J. H. McLaughlin,	Joseph Herbert,	'85	'08	6	13	19	6	0	3	3	2	1	0	3	0	0	
Cliffs,	1908					4	4	8	5	5	5	10	0	2	0	2	0	0	15
Colfax, Plymouth,	1877	William A. Inman,	James Herbert Bainton,	'91	'02	54	105	159	49	9	5	14	3	9	0	12	5	5	130
,, Philadelphia, *German,*	1908	John Gerlitz,				16	20	36	0	0	0	0	0	0	0	0	0	6	16
Colville,	1890	Miss Mae Cameron,	George Henry Wilbur,	'00	'06	18	63	81	1	3	6	9	2	2	0	4	3	5	75
Coupeville,	1887	Mrs. Flora A. P. Engle,	Edwy S. Ireland,	'91	'08	14	43	57	6	6	2	8	1	7	0	8	4	0	63
Cusick,	1908	John R. Purchase,	[Ishmael W. Rhodes, *Lic.*]		'07	15	16	31	0	31	0	31	0	0	0	0	0	0	100
Dayton,	1877	Lars Nilsson,	Harry E. Mason,	'95	'06	37	129	166	35	2	0	2	0	4	0	4	2	2	120
Deer Park,	1891	John G. Wieberneit,	Perry F. Schrock,	'06	'06	39	54	93	15	10	11	21	0	5	0	5	3	4	80
Doty,	1906	Neil McMillan,	[Herbert E. Hunt, *Lic.*]		'08	6	7	13	5	5	0	5	0	0	0	0	0	0	60
Eagle Harbor, **Winslow,**	1882	Rev. Joseph P. Cary,	Hiram D. Wiard,	'78	'07	24	49	73	14	5	4	9	0	0	0	0	1	0	47
Edison,	1889	Mrs. W. N. Gilmore,	Charles F. Blomquist,	'98	'08	6	12	18	7	0	0	0	0	0	0	0	0	0	50
Edmonds,	1889	R. W. Schumacher,	Joseph E. Tedford,	'06	'06	18	32	50	3	4	5	9	1	4	16	21	0	5	125

[a] No. Yakima, R. F. D. 4.

[b] Woodinville, R. F. D. 1.

CHURCHES	SUNDAY SCHOOL			Young People's Societies, Mem.	BENEFICENCE										SALARIES, VALUES, ETC.				
Place	Superintendent		Members		Foreign Missions	Education	Church Bldg.	Home Missions	Am. Miss. Association	Cong. S. S. and Pub. Soc.	Minister'l Aid	Other Charities	Total	Home Expenditure	Salary, etc.	Date Erection of Church	Value Church Property	Investment Funds	Amt. of Debt
Aberdeen, 1st,	F. A. Hart,		114	0	$40	$0	$20	$10	$0	$5	$0	$0	$105	$4,700	$1,200	'90	$9,000	$0	$0
,, *Swed.*,	Charles Gustafson,		43	20	0	8	3	0	0	0	0	45	56	1,300	900	'99	17,000	0	0
Ahtanum,	T. H. McCullough,		75	27	177	0	11	50	0	10	3	100	351	703	†700	'84	4,700	0	0
Allyn,	Mrs. Mary A. Gill,	m	47	0	0	0	0	3	0	0	0	0	3	700	†600	1908	*1,100	0	0
Almira,	Dr. C. P. Richards,		95	20	9	0	8	26	0	7	0	5	55	870	600	1906	3,800	0	0
Anacortes,	Archie Allen,		57	0	18	0	5	13	1	4	0	0	41		†350	1903	1,200	0	0
Anglin,	Claude Barker,		83																
Arlington,	Francis Cowan,		75	10	3	0	30	14	0	10	0	5	62	825	†1,000		*500	0	0
Avondale,	George H. Ekdahl,		48	0	0	0	0	7	0	10	0	2	19	148	†735		0	0	0
Beach,	George A. Bumstead,		36	28	0	0	2	12	0	5	0	2	21	460	†700		*900	800	100
Bell Center,			0	0	0	0	0	0	0	0	0	0	0	50	†900		0	0	0
Bellevue,	Miss May Archer		68	0	0	0	0	5	0	10	0	15	30	500	800	1901	3,800	0	180
Bellingham,	Mrs. David Ireland,	h	318	60	154	0	113	189	0	25	0	140	621	6,100	2,000	1902	*16,000	0	2,400
Beulah,	Peter McKay,		24	0	15	0	3	19	0	3	0	0	40	410	600	'99	2,500	0	0
Black Diamond,	Dea. David Davies,		125	40	2	1	1	3	1	10	1	10	29	521	480	'89	*3,000	0	0
Blaine,	Albert Still,		98	26	7	0	0	5	0	0	0	20	32		†1,000	'90	2,500	0	1,015
Bossburg,																'99	1,500	0	0
Cathlamet,	Rev. H. G. Miller,		56	0										516	†800	'96	2,500	0	68
Chattaroy,	Mrs. L. M. Patterson,		60	0	0	0	0	2	0	5	0	0	7	700	†600	1907	*1,500	0	0
Cheney,	W. J. Porter,	h	190	84	17	0	1	15	0	13	0	26	72	1,153	900	'88	4,300	0	0
Chewelah,	T. H. Kimbel,		78	0	6	0	5	5	0	6	0	3	25	700	†650	'92	2,500	0	400
Christopher,	Charles J. Spencer,		30	0	26	0	16	42	0	15	23	20	142	579	500	'86	3,000	0	0
Clayton,																'96	*1,000	0	0
Clear Lake,	Mrs. F. I. S. Herbert,			0	0	0	5	15	0	0	0	15	35	258	†300	1904	1,850	0	0
Cliffs,	Miss Ella Poston,		40	0	0	0	0	0	0	3	0	0	3	0			*0	0	0
Colfax, Plym.,	Rev. T. W. Walters,		90	12	45	0	14	110	3	7	0	12	191	2,072	1,200	'79	6,000	0	0
,, Phila.,	George Weitz,		20	0	0	0	0	0	0	0	0	10	10	0			*0	0	0
Colville,	Miss Daisy Hard,	h	110	55	0	0	0	58	0	5	0	50	113	1,500	900	'90	5,000	0	0
Coupeville,	William W. Burt,		90	40	0	0	0	16	0	0	0	0	16	600	700	'89	3,500	0	0
Cusiek,				0	0	0	0	0	0	0	0	0	0	250	250		*0	0	0
Dayton,	Lars Nilsson,		85	25	16	0	37	43	0	10	0	75	181	1,800	1,100	1903	*10,000	700	0
Deer Park,	W. H. Short,	hm	265	40	334	0	30	335	21	10	10	0	740	4,153	1,000	1908	8,500	0	200
Doty,	Mrs. Emma J. Emery,		65	50	0	0	0	0	0	0	0	4	4		†800	1906	*1,500	0	500
Eagle Harbor,	Rev. Joseph P. Cary,		50	0	40	0	0	60	0	17	0	50	167		800	'96	4,000	0	375
Edison,																'90	1,000	0	0
Edmonds,	I. E. Profit,		150	50	5	0	0	35	10	5	9	50	114	1,350	600	'89	4,000	0	0

† Missionary aid to salary. * No parsonage.

CHURCHES		CLERKS	MINISTERS			MEMBERS				ADMITTED			REMOVED				BAPT.		
City or Town	Org.	Name	Name	Ord.	C'd	Ma.	Fe.	To.	Ab.	C.	L.	To.	Di.	L.	R.	To.	Ad.	Inf.	Fam.
Elk,	1906																		
Endicott, 1st,	1883																		
,, *German*,	1884	Philip Ochs,				27	25	52	0	27	27	54	2	0	0	2	0	8	19
Eureka,	1893	Mrs. Myrtle Kinman,	Philip O. Fulghum,	'94	'08	4	4	8	0	0	4	4	0	3	0	3	0	0	8
Everett, 1st,	1893	W. J. Baker,				62	118	180	0	14	14	28	2	9	0	11	0	0	140
,, *Swedish*,	1903																		
Ferndale,	1891	Mrs. Frances Campbell,				12	27	39	9	3	7	10	1	0	3	4	3	6	
Fidalgo City, **Anacortes**,	1890		Horace J. Taylor,	'74	'00	1	2	3	0	0	0	0	0	0	0	0	0	0	9
Five Mile Prairie,[a]	1907	William C. Crawford,	Daniel E. Wilson,	'90	'07	17	17	34	0	8	0	8	0	0	4	4	4	1	50
Forks,	1902	Frank M. Ackerly,	[Harry Sutherlin, *Lic.*]		'08	4	7	11	0	0	5	5	0	0	0	0	0	0	23
Glenwood,[b]	1908	Mrs. Stella Rowell,				8	13	21	0	21	0	21	0	0	0	0	0	0	13
Grace,	1907	Mrs. J. F. Armor,	William W. Head,	'08	'07	5	8	13	0	7	8	15	0	2	0	2	0	2	20
Granite Falls,	1897	Mrs. Gertrude M. Robe,	Walter R. Parr,	'98	'08	17	48	65	8	0	1	1	1	10	1	12	0	0	140
Hartford,	1902	Mrs. Laura M. Rigby,	George Baker,	'79	'08	1	2	3	0	0	0	0	0	0	0	0	0	0	50
Hillyard,	1894	John P. Laidlaw,	J. Lincoln Ellis.	'02	'07	39	75	114	21	19	37	56	1	6	1	8	9	3	100
Index,	1903	Mrs. C. E. Lewis,				1	4	5	2	1	0	1	0	0	0	0	0	0	50
Kalama,	1889	Mrs. Jennie A. Gore,	Frank McConaughy,	'77	'05	12	31	43	0	3	2	5	0	2	0	2	3	0	45
Kennewick,	1906	Mrs. C. R. LaPorte,	William L. Rowan,	'98	'08	11	24	35	3	0	4	4	1	7	2	10	0	0	50
Kirkland,	1890	Miss Melen H. Collins,	Charles E. Newberry,	'83	'08	14	20	34	7	0	0	0	0	4	9	13	0	0	40
Krupp *German*,	1901	Chr. Lentz,	Gottfried Graedel,	'82	'07	7	7	14	0	14	0	14	0	0	0	0	0	0	7
Lakeside,	1901	Mrs. Amelia V. Downie,	[Milton H. Babcock, *F. B.*]	'88	'08	8	13	21	1	2	1	3	0	0	0	0	1	0	60
Lake View,	1881	Miss Pearl Stoltenberg,	Edwin More,	'90	'08	4	11	15	3	2	0	2	0	4	0	4	1	0	13
Leavenworth,	1894	Miss Della Durand,	William V. Davis,	'88	'08	15	24	39	4	2	11	13	0	1	2	3	1	0	75
Lind, *German*,	1908	Fred Klemer,				8	8	16	0	16	0	16	0	0	0	0	0	2	10
Long Branch,	1908	W. Major Upcraft,	[W. Major Upcraft, *Bap.*]	'08	'08	6	7	13	0	13	0	13	0	0	0	0	0	0	85
Long Prairie, **Valley**,	1907	Dea. Everett Story,				8	12	20	5	0	0	0	2	0	0	2	0	0	10
Loon Lake,	1904																		
Lopez,	1902	Mrs. Sarah R. Kent,	Franklin D. Healey,	'96	'08	15	45	60	19	3	4	7	1	3	0	4	1	7	35
Lowell,	1892	Mrs. Olivia C. Rasmussen,	Richard D. Nicholls,	'04	'08	4	34	38	3	0	0	0	2	0	5	7	0	0	19
Machias,	1902	Dea. John S. Mabon,	George Baker,	'79	'08	5	17	22	0	0	0	0	0	0	0	0	0	0	50
Maltby,	1903	Mrs. Carrie E. Berring,	William W. Head,	'08	'07	2	12	14	2	2	4	6	0	2	0	2	0	2	50
Marysville,	1894	Mrs. Lena Brady,	Stephen Williams,	'96	'08	14	30	44	11	3	6	9	0	0	0	0	0	2	50
McMillin,	1891																		
McMurray,	1897	Mrs. Ida R. Blake,	Joseph Herbert,	'85	'08	1	8	9	4	0	0	0	0	6	1	7	0	0	20
Medical Lake,	1883	Dea. Robert Rutherford,	Frank A. Bown,	'97	'07	38	49	87	21	1	3	4	3	4	28	35	0	0	25
Medina,	1907	Mrs. Florence Carter,	Arthur B. Strong,	'97	'08	5	8	13	2	0	0	0	0	0	0	0	0	0	20
Meyers Falls,	1904	Oscar McCoy,				6	7	13	0	0	0	0	0	2	0	2	0	0	20
Milan,	1906	Sherman Reid,	[Cuthbert G. Blackbourne, *Lic.*]		'08	1	2	3	0	0	0	0	0	0	8	8	0	0	25
Monroe,	1902	Mrs. Katharine McKenzie,	William L. Richardson,	'97	'05	9	33	42	7	3	5	8	1	4	0	5	3	1	125
Montborne,	1904		Joseph Herbert,	'85	'08														

[a] Spokane, R. F. D. 7.

[b] Vancouver, R. F. D. 2.

CHURCHES	SUNDAY SCHOOL		Y.P.S.	BENEFICENCE									Home Exp.	SALARIES, VALUES, ETC.				
Place	Superintendent	Mem.	Mem.	Foreign Miss.	Ed'n	Ch. Bdg	Home Miss.	A. M. A.	S. S.	Min. Aid	Other	Total		Salary, etc.	Ch. Erec.	Value of Ch. Prop.	Inv. Funds	Amt. of Debt
				$	$	$	$	$	$	$	$	$	$	$		$	$	$
Elk,																		
Endicott, 1st,																		
" *Ger.*,	Peter Schmidt,	36	0	37	0	0	28	0	0	0	5	70	150	600	'94	1,590	0	400
Eureka,	Simeon D. Kinman,	40	0	0	0	0	7	0	0	3	0	10	565	350	1901	2,000	0	0
Everett, 1st,	Worth W. Durham,	297	55	0	0	46	61	0	0	0	30	137	2,530	1,500	1905	16,000	0	500
" *Swed.*,																		
Ferndale,	Percy Hood,	90	0	12	0	0	19	0	5	0	0	36	700	†700	'92	1,800	0	0
Fidalgo City,		0	0	0	0	0	1	0	0	0	0	1	0	†350	'90	*1,200	0	0
Five Mile Prairie,	C. J. Whaley,	100	42	0	0	0	0	0	0	0	25	25	3,290	500	1908	*4,000	0	0
Forks,	Miss Margaret J. Collings,	25	0	3	3	6	15	3	0	0	0	30	455	†600	1903	*1,500	0	400
Glenwood,	E. M. Rowell,	47	0	0	0	0	7	0	10	0	0	17	279		1908	*1,200	0	600
Grace,	G. A. Pearson,	30	0	0	0	3	7	0	0	0	0	10	293	600		*0	0	0
Granite Falls,	A. C. Robe, h	237	19	0	6	10	13	0	5	0	10	44	812	850	'99	4,000	400	0
Hartford,	Mrs. James Greer,	20	0	0	0	0	2	0	1	0	0	3	180	120	1903	800	0	0
Hillyard,	J. J. Gerlach,	168	50	0	0	9	7	5	13	6	27	67	1,036	†1,000	'94	5,000	0	200
Index,	Mrs. F. A. Sherman,	35	0	5	0	0	6	0	4	0	0	15			1905	1,000	0	0
Kalama,	Mrs. Helen McConaughy,	120	18	6	0	15	50	0	15	5	8	99	927	†700	'91	3,500	0	400
Kennewick,	Rev. F. V. Hoyt,	60	8	0	0	11	8	0	9	0	5	33	3,963	†1,050	1908	*7,000	0	315
Kirkland,	James Collins,	50	0	0	0	0	25	0	0	0	0	25	600	†850	'94	*4,000	0	0
Krupp,	Edward Kuch,	20	0	0	0	0	0	0	0	0	0	0	0	0		0	0	0
Lakeside,	Mrs. Eliza Warren,	30	0	0	0	5	7	0	9	0	0	21	329	†800	1903	*3,000	0	0
Lake View,	Mrs. Nellie Smith,	22	14	1	0	0	16	0	0	0	0	17	101	†400	1903	*600	0	0
Leavenworth,	Horace Meeker,	36	20	0	0	4	7	0	0	0	0	11	548		1904	4,000	2,500	0
Lind,	Fred. Wahl,	40	0	4	0	0	0	0	0	0	4	8	2,050		1908	1,850	0	500
Long Branch,	Mrs. H. Curl,														1908	1,600	0	0
Long Prairie,	Dea. Everett Story, h	25	15	0	0	0	0	0	0	0	0	0	168	150		0	0	0
Loon Lake,																		
Lopez,	Walter P. Cadnell,	51	42	6	0	3	32	0	7	0	0	48	770	†750	1909	4,000	0	125
Lowell,	Mrs. K. Buckley,	100	25	0	0	0	8	0	0	0	0	8	480	†1,000	1902	3,700	0	600
Machias,	C. Gibson,	70	0	0	0	2	6	0	4	0	0	12		†700	1902	2,100	0	0
Maltby,	Eliza F. Head,	60	0	0	0	3	4	0	3	0	0	10	950	†600	1904	2,000	0	400
Marysville,	Mrs. Minnie Rathvon,	70	0	0	0	4	10	0	0	0	8	22	700	†900	'98	2,300	0	200
McMillin,																		
McMurray,	Miss Edith Canfield,	30	0	2	0	0	3	0	0	0	10	15	211	†745	1902	*1,500	0	0
Medical Lake,	Rev. F. A. Bown,	106	45	13	0	14	30	0	7	1	17	82	950	800	'89	5,000	0	0
Medina,	Wallace Carter,	25	0	0	0	0	15	0	0	0	0	15	300	800		*0	0	0
Meyers Falls,	George Guin,	45	30	0	0	0	0	0	0	0	0	0	0		1908	*1,500	0	0
Milan,	Mrs. Palmer,	9	0	0	0	0	0	0	0	0	0	0	20	10		0	0	0
Monroe,	Rev. W. L. Richardson, h	140	0	0	0	6	25	0	0	0	50	81	914	†950	1906	3,000	0	0
Montborne,																		

† Missionary aid to salary. * No parsonage.

CHURCHES		CLERKS	MINISTERS			MEMBERS				ADMITTED			REMOVED				BAPT.		
City or Town	Org.	Name	Name	Ord.	C'd	Ma.	Fe.	To.	Ab.	C.	L.	To.	Di.	L.	R.	To.	Ad.	Inf.	Fam.
Moxee Valley,[a]	1906	Purdy J. Conrad,				13	15	28	8	1	0	1	2	0	0	2	2	9	34
Mt. Pleasant,	1880		Harry A. Snyder,	'01	'06	1	1	2	0	0	0	0	0	2	3	5	0	0	5
Natchez, **Selah, R. F. D. 2,**	1882	Mrs. Carrie Crabb,	Orrin B. Whitmore,	'78	'07	30	33	63	8	7	7	14	1	2	0	3	0	1	50
Newman Lake, **Moab,**	1902	Mrs. Lillie Wendler,				4	7	11	3	0	0	0	0	0	7	7	0	0	30
Newport,	1899	Mrs. Davina Halford,	Guy Herbert Rice,	'96	'08	30	62	92	15	17	8	25	0	7	3	10	6	2	75
North Bellingham,[b]	1904	Dea. Norton Randall,				4	8	12	2	0	0	0	0	1	1	2	0	0	5
North Yakima,	1879	Miss Hannah Richardson,	E. Alonzo King,	'00	'09	45	103	148	22	5	11	16	1	3	2	6	5	1	150
Odessa, Pilgrim,	1900	Chris. Weber,	John F. Reister,	'00	'08	35	35	70	6	26	8	34	0	2	6	8	0	3	35
,, Hoffnungsberg,	1900	John Werner,				19	19	38	0	0	0	0	0	0	0	0	0	1	20
,, Friedensfeld,	1902	David Quast,	John F. Reister,	'00	'08	5	5	10	2	0	0	0	0	0	0	0	0	0	8
,, Emmaus,	1903	F. Kissler,	Gottfried Graedel.	'82	'04	31	25	56	0	18	0	18	0	3	0	3	0	21	20
,, Tabor,	1904	John Schläuch,	Gottfried Graedel,	'82	'04	9	8	17	0	17	0	17	0	0	0	0	0	0	10
Olympia,	1873	Clarence C. Butler,				16	48	64	9	0	3	3	1	0	29	30	0	0	50
Orchard Prairie,[c]	1906	N. K. Nelson,	Hart L. Preston,	'94	'08	20	25	45	16	3	0	3	0	5	0	5	0	0	35
Orting,	1895	Mrs. Mamie U. Hopkins,				0	8	8	0	0	0	0	0	0	0	0	0	0	8
Pasco,	1908	Mrs. E. G. Kerfoot,	Thomas F. May,	'97	'08	2	6	8	2	0	8	8	0	0	0	0	0	0	100
Pataha City,	1890	Henry J. Hanson,	Amos A. Doyle,	'88	'07	7	7	14	0	0	0	0	0	0	9	9	0	0	12
Pleasant Prairie,[c]	1885	Henry L. Lancaster,	Hart L. Preston,	'94	'08	22	31	53	19	2	1	3	0	3	0	3	0	1	25
Pleasant Valley,[d]	1902	Charles H. Wooldridge,				18	25	43	6	0	0	0	0	2	25	27	0	0	41
Pomeroy,	1903	Ludwig F. Koenig,	Amos A. Doyle,	'88	'07	11	37	48	19	4	4	8	0	0	0	0	0	0	50
Port Angeles,	1888	Miss Cora Freeman,	Stephen Smith,	'80	'08	8	31	39	8	0	3	3	0	4	10	14	0	2	75
Port Gamble,	1879	Mrs. J. J. Jameson,				2	8	10	1	0	0	0	0	0	0	0	0	0	50
Prescott,	1895	Miss Carrie C. Utter,	Philip O. Fulghum,	'94	'08	5	16	21	8	1	2	3	0	0	0	0	1	0	22
Pullman,	1886	Mrs. S. B. Nelson,				20	62	82	6	0	0	0	3	13	18	34	0	0	60
Puyallup,	1889	Mrs. Kate B. Gaylord,	George N. Edwards,	'01	'08	9	17	26	6	0	3	3	0	2	0	2	0	0	40
Quillayute,	1892																		
Quincy, *German,*	1907	Christ Dormeier,	John F. Reister,	'00	'07	21	20	41	2	0	5	5	0	4	4	8	0	5	20
Redmond,	1898	James Morse,	James Oakey,	'75	'08	2	1	3	0	0	0	0	0	0	2	2	0	0	10
Richmond,	1891	Mrs. Virginia Riggs,	Bert F. Case,	'94	'08	2	7	9	2	0	0	0	0	0	0	0	0	0	15
Ritzville, 1st,	1882	Oliver Despain,	William M. Proctor,	'04	'06	36	63	99	17	19	6	25	0	7	0	7	10	3	85
,, 1st, *German,*	1887	C. R. Haag,	William F. Essig,	'98	'07	49	41	90	0	14	13	27	0	0	0	0	0	12	28
,, Zion,	1894	H. Hinrich,	John Strohecker,	'02	'08	70	75	145	0	14	22	36	0	0	0	0	0	8	80
,, Immanuel,	1897	F. Kramer,	William F. Essig,	'98	'07	25	27	52	0	0	0	0	0	0	0	0	0	10	20
,, Salem,	1899	Jac. Braun,	John C. Schwabenland,	'98	'07	58	52	110	0	48	2	50	0	0	0	0	0	8	45
,, Zoar,	1904	G Schössler,				7	7	14	0	0	2	2	0	0	0	0	0	1	16
Rosalia,	1894	Miss Stella M. Schwindt,	Charles H. Nellor,	'01	'08	9	29	38	10	3	15	18	0	5	0	5	3	0	35
Rosario,	1889		Horace J. Taylor,	'74	'02														
Roy,	1888	Mrs. Levelle Newby,	William G. Olinger,	'83	'08	16	35	51	11	1	4	5	0	2	29	31	0	0	35
Seattle, Plymouth,	1869	Fred W. Catlett,	Francis J. Van Horn, *i.*	'93	'06	402	732	1134	0	85	100	185	13	42	3	58	36	25	725
,, 1st, *German,*	1883	F. Pruessing,	Edmund Grieb,	'91	'97	14	26	40	0	0	0	0	0	0	0	0	0	0	37

[a] No. Yakima, R. F. D. 1. [b] Bellingham, R. F. D. 2. [c] Hillyard, R. F. D. 1. [d] Ferndale, R. F. D. 2.

CHURCHES	SUNDAY SCHOOL		Y.P.S.	BENEFICENCE									Home Exp.	SALARIES, VALUES, ETC.				
Place	Superintendent	Mem.	Mem.	Foreign Miss.	Ed'n	Ch. Bdg	Home Miss.	A.M.A.	S.S.	Min. Aid	Other	Total		Salary, etc.	Ch. Erec.	Value of Ch. Prop.	Inv. Funds	Amt. of Debt
Moxee Valley,	Nelson J. Dickson,	45	30	$21	$0	$0	$3	$0	$6	$0	$0	$30	$	$		$0	$0	$0
Mt. Pleasant,		0	0	0	0	0	0	0	0	0	0	0	15	†850		0	0	0
Natchez,	Allen Cook,	60	30	58	0	8	30	0	21	0	61	178	979	†772	'88	4,500	0	0
Newman Lake,	Mrs. R. R. Gebbers,	22	0	0	0	0	7	0	9	0	0	16			1908	*1,650	0	0
Newport,	W. W. Porter, h	204	0										6,378	†900	1908	*10,000	0	1,500
No. Bellingham,	E. W. Mitchell, h	30	0	0	0	0	0	0	3	0	10	13	103			*50	0	0
North Yakima,	Thomas Toll,	110	50	78	0	5	103	8	15	0	2,000	2,209	1,800	1,200	'93	14,000	0	0
Odessa, Pilgrim,	David Jasman,	100	15	30	45	90	30	14	0	10	14	233	883	800	1901	4,000	0	0
„ Hoffnungsberg	Chr. Fille,	40	0	0	0	0	0	0	0	0	0	0	200		1901	700	0	0
„ Friedensfeld,	John Hennerling,	20	0	0	0	15	10	0	0	0	0	25	175	800	1907	1,000	0	0
„ Emmaus,	Conrad Schafer,	75	0	25	10	5	54	5	5	5	104	213	200	200	1905	*1,500	0	0
„ Tabor,	Jac. Schmidt,	30	0	0	0	0	0	0	0	0	0	0	0			0	0	0
Olympia,	Rev. John H. Butler,	50	0	16	0	0	51	0	3	0	0	70	810	900	'72	6,000	100	0
Orchard Prairie,	Ole Espe,	60	20	11	0	5	0	4	0	0	5	25	700	†700		1,600	0	0
Orting,	Mrs. Mamie U. Hopkins,	40	0	0	0	0	0	0	0	0	0	0	32			0	0	0
Pasco,	C. O. Curtis,	20	0	0	0	0	0	0	0	0	0	0	350			300	0	0
Pataha City,	Charles Ward,	4	0	0	0	0	0	0	0	0	0	0	0		'90	1,200	0	0
Pleasant Prairie,	George W. Ellis,	40	0	16	0	4	15	6	0	0	5	46	250	200	'97	1,000	0	0
Pleasant Valley,	W. L. Hart,	100	0	0	0	0	0	0	0	0	0	0		†800	1901	2,700	0	266
Pomeroy,	Mrs. Jennie MacMaster,	85	30	5	0	5	40	0	5	0	0	55	580	†1,000	1903	*3,000	0	0
Port Angeles,	A. J. Cosser,	45	25	0	2	4	3	0	5	0	0	14	1,350	†700	'89	3,000	0	0
Port Gamble,	J. C. Wilson,	75	12	1	1	1	2	1	7	1	80	94		700	'72	2,000	0	0
Prescott,	Fred Sharp,	5	0	0	0	0	5	0	0	0	0	5	386	350	'98	*1,300	0	300
Pullman,	Mrs. C. A. Barry,	60	25	0	0	0	0	0	0	0	0	0	538		'91	6,000	0	600
Puyallup,	Rev. G. N. Edwards,	35	0	0	0	0	34	0	0	0	0	34	338	†900	1908	*2,500	0	200
Quillayute,																		
Quincy,	Christ. Weber,	60	0	30	0	51	45	0	0	0	0	126	545	800		0	0	0
Redmond,		0	0	1	0	1	1	0	0	0	0	3	100	†735	1904	*1,000	0	0
Richmond,	Olin Stevens,			0	0	0	18	0	5	0	0	23	15	†800	1908	*2,000	0	0
Ritzville, 1st,	Edward Gaines,	85	12	57	75	21	45	0	25	10	250	483	2,561	1,200	1902	12,500	0	500
„ 1st, *Ger.*,	F. Kembel,	53	89	45	20	10	45	25	20	10	187	362	800	700	'89	2,000	0	0
„ Zion,	Albert Ott,	140	42	90	10	35	54	0	10	15	236	450	1,600	1,000	1901	10,000	1,500	0
„ Immanuel,	Jacob Kister,	50	0	50	0	0	63	0	0	0	0	113	450	700	'98	1,200	0	0
„ Salem,	Dan. Roloff,	95	0	18	0	0	44	0	10	0	0	72	520	600	1902	2,575	0	0
„ Zoar,	G. Schössler,	40	0	0	0	83	0	0	0	0	0	83	200		1907	1,200	69	0
Rosalia,	Chas. E. Helmer,	35	0	0	0	0	0	0	0	0	0	0	0	1,000	'96	*2,250	0	0
Rosario,																		
Roy,	James Warren,	70	20	12	0	5	34	10	15	10	85	171	642	†600	'89	2,500	0	0
Seattle, Plym.,	Fred M. Roberts, hm	625	95	1,710	405	2955	3,835	100	340	35	12220	21,600	14,635	6,000	'91	*350000	0	25,000
„ 1st, *German*,	Rev. Edmund Grieb,	29	0	7	0	0	13	0	2	0	0	22	325	600	1906	10,000	0	0

† Missionary aid to salary. * No parsonage.

CHURCHES		CLERKS	MINISTERS			MEMBERS				ADMITTED			REMOVED				BAPT.		
City or Town	Org.	Name	Name	Ord.	C'd	Ma.	Fe.	To.	Ab.	C.	L.	To.	Di.	L.	R.	To.	Ad.	Inf.	Fam.
Seattle, Edgewater,	1889	Miss May Douglass,	William C. Kantner,	'78	'06	97	168	265	19	14	7	21	0	19	35	54	3	9	200
,, **University,**	1891	Prof. Henry Brakel,	Horace C. Mason,	'89	'04	116	200	316	55	26	48	74	5	23	19	47	14	15	300
,, **Columbia,**	1896	Guy Dickie,	Edward D. Weage,	'84	'02	59	134	193	53	6	2	8	1	6	0	7	0	6	100
,, **Greenlake,**	1897	Joseph R. Anderson,	Charles F. Clarke,	'92	'06	44	81	125	19	7	9	16	0	5	0	5	5	9	200
,, West,	1899	Mrs. W. A. Gordon,	E. Tremayne Dunstan,	'82	'08	56	90	146	14	0	19	19	1	9	0	10	0	0	225
,, Pilgrim,	1899	George B. Littlefield,	{ Edward Lincoln Smith, *i.*	'90	'99	151	285	436	17	34	62	96	3	41	9	53	13	2	400
			{ Robert C. Faleoner,	'08	'08														
,, Brighton,	1901	George Kuentzel,	Merle A. Frost,	'96	'07	15	21	36	4	4	8	12	1	0	0	1	2	8	80
,, Oak Lake,	1902	G. W. Miller,	T. Robert Elwell,	'98	'08	5	11	16	2	5	0	5	1	0	0	1	2	0	30
,, Queen Anne,	1902	Mrs. H. R. Charlton,	Sydney Strong,	'84	'08	53	99	152	10	15	37	52	0	11	0	11	5	2	150
,, Beacon Hill,	1903	Charles Leivers,	James A. Henry,	'84	'07	10	18	28	5	0	2	2	0	4	0	4	0	2	50
,, Olivet,	1906	Mrs. Sophia J. Brownlee,	Merle A. Frost,	'96	'07	1	11	12	2	3	1	4	0	0	1	1	2	4	50
,, *Japanese,*	1907	Dea Takanosuke Kumai,	Riomin Inouye,	'06	'07	32	8	40	6	6	9	15	0	0	1	1	6	0	6
,, Bayview,	1908	W. E. Barnacut,	T. Robert Elwell,	'98	'08	9	22	31	6	6	5	11	0	0	0	0	0	8	30
,, Keystone,	1908	Jay H. Allen,	Wilfred Withington,	'07	'08	19	32	51	4	2	49	51	0	0	0	0	2	3	120
,, Prospect,	1908	F. M. Harwood,	Robert S. Osgood,	'98	'08	21	33	54	1	8	46	54	0	0	0	0	4	6	45
St. John,	1890	James I. Baker,	Andrew P. Orth,	'88	'08	29	49	78	16	3	6	9	0	0	18	18	0	0	50
Shaw Island,	1905	Miss Olive Stillman,	James D. Hudson,	'08	'07	8	17	25	0	2	0	2	0	2	2	4	0	0	8
Snohomish,	1890	Mrs. Allie E. Wright,	Joseph Weiss,	'01	'07	27	76	103	31	1	2	3	2	6	14	22	0	3	100
South Bend,	1891	Mrs. E. Heron,	Robert A. Cunningham,	'03	'07	17	45	62	12	7	3	10	0	2	0	2	2	2	75
Spanaway,	1899	Mrs. Anna R. More,	Edwin More,	'90	'05	5	6	11	1	6	1	7	0	0	0	0	2	0	10
Spokane, Westminster,	1879	Grace E. P. Holman,	Edwin L. House,	'88	'07	283	440	723	100	52	81	133	4	26	0	30	17	2	600
,, *Swedish,*	1888	Olaf Larson,	John E. Seth,	'93	'05	83	119	202	5	40	0	40	0	3	0	3	1	10	300
,, Plymouth,	1890	C. C. McEachran,	H. Edward Mills,	'96	'06	109	193	302	25	19	26	45	2	10	0	12	6	8	300
,, Pilgrim,	1890	Mrs. C. F. Fearl,	William J. Hindley,	'93	'03	59	148	207	45	17	19	36	0	3	0	3	6	12	270
,, Westside,	1892	I. N. Johns,	William S. Pritchard,	'93	'08	14	24	38	12	0	1	1	0	1	4	5	0	0	15
,, Lidgerwood,	1905	Mrs. J. G. McDougall,	Daniel E. Wilson,	'90	'07	18	32	50	0	22	7	29	3	0	0	3	18	0	100
,, Corbin Park,	1905	J. Roley Ayers,	William S. Pritchard,	'93	'07	23	46	69	18	0	9	9	1	0	11	12	0	1	120
Sprague,	1882	Mrs. C. E. Ivy,	Jonathan Edwards,	'76	'06	13	42	55	10	3	1	4	1	1	0	2	1	2	70
Springdale,	1890	Mrs. Alta Clevenger,				13	33	46	0	0	0	0	0	0	0	0	0	0	125
Steilacoom,	1883	Silas D. Harvey,	Harry M. Painter,	'99	'09	10	28	38	13	0	0	0	3	5	0	8	0	1	45
Stevenson,	1908	Mrs. A. C. Sly,	Tekoa S. Winey,	'09	'08	6	14	20	0	10	10	20	0	0	0	0	0	0	
Sunnyside,	1894	Dea. Myron D. Clarke,	Hubert F. Burgess,	'92	'06	33	43	76	6	14	12	26	0	0	0	0	6	0	26
Sylvan,	1892	Miss Mae Bixby,	Frank D. Bentley,	'97	'06	12	18	30	2	0	0	0	0	1	0	1	0	3	50
Synarep,	1908		Oliver S. Haines,	'98	'08														
Tacoma, 1st,	1874	Charles D. Savery,	Edward T. Ford, *i.*	'97	'00	184	360	544	75	18	44	62	1	14	0	15	6	6	375
,, East,	1885	Miss Elsie Kent,	Sullivan S. Healey,	'85	'08	20	31	51	0	3	8	11	0	0	2	2	1	2	70
,, Plymouth,	1903	Chas. Hale Smith,	Harry B. Hendley, *i.*	'98	'03	24	52	76	6	9	2	11	0	1	0	1	3	2	250
,, Al-ki,	1905	Albert L. Gedelman,	Olin L. Fowler,	'85	'07	5	15	20	0	0	1	1	0	1	0	1	0	2	65
,, Center,	1907	Steel D. Langford,	Olin L. Fowler,	'85	'07	5	14	19	4	2	0	2	0	0	1	1	0	3	35

CHURCHES	SUNDAY SCHOOL		Y.P.S.	BENEFICENCE									Home Exp.	SALARIES, VALUES, ETC.				
Place	Superintendent	Mem.	Mem.	Foreign Miss.	Ed'n	Ch. Bdg	Home Miss.	A.M.A.	S.S.	Min. Aid	Other	Total		Salary, etc.	Ch. Erec.	Value of Ch. Prop.	Inv. Funds	Amt. of Debt
Seattle, E.,	H. W. Carr,	220	100	$100	$0	$17	$225	$10	$19	$0	$21	$392	$2,630	$1,500	'89	$9,500	$125	$0
„ University,	Prof. C. W. Metsker,	260	54	145	20	25	625	25	26	10	300	1,176	13,500	2,200	1907	*45,000	0	12,500
„ Columbia,	F. G. Hitt,	250	53	48	0	9	58	0	15	0	100	230	1,360	1,200	'96	*4,000	0	0
„ Greenlake,	Joseph E. Thomas,	275	45	25	1	10	110	20	28	1	30	225	2,200	1,000	1900	6,500	0	540
„ West,	W. T. Campbell,	175	72	30	0	0	90	0	10	0	0	130	2,500	1,200	1901	10,000	0	1,500
„ Pilgrim,	William H. Lewis,	400	58	2,331	98	345	3,584	88	332	87	3,359	10,224	10,567	3,600	1906	70,000	0	4,500
„ Brighton,	James Stephen,	70	30	19	0	9	53	8	12	0	6	107	772	600	1901	4,000	0	100
„ Oak Lake,	Mrs. Mary B. Denny,	50	0	0	1	0	5	0	3	0	0	9	135	115	1903	1,500	0	0
„ Queen Anne,	Fred J. Criddle,	225	45	75	0	0	87	0	25	0	225	412	3,300	2,000	1903	*10,000	0	0
„ Beacon Hill,	Chas. Leivers,	103	0	0	0	0	14	0	6	0	0	20	454	†1,000	1903	*2,500	0	0
„ Olivet,	Mrs. Matilda J. Calder,	60	0	7	0	0	8	0	9	0	2	26	424	†450	1906	*1,700	0	0
„ *Japanese*,		0	30	0	6	0	0	0	0	0	0	6	1,158	†530		200	0	0
„ Bayview,	W. E. Barnacut,	50	10	1	0	1	1	1	1	0	28	33	1,325	300	1907	*2,200	0	0
„ Keystone,		175	17	0	0	0	20	0	0	0	0	20	1,000	†1,000		3,500	0	0
„ Prospect,	James P. Weter,	106	39	11	0	0	8	0	5	0	0	24		1,500	1906	*7,000	0	0
St. John,	Cecil W. Dell,	50	50	0	0	0	35	0	0	0	0	35	1,000	†900	'90	3,000	0	300
Shaw Island,	Samuel Gordon,	33	0	0	0	0	10	0	0	0	0	10		†700		0	0	0
Snohomish,	Guy Noken,	150	30	21	0	5	32	21	117	0	0	196	1,415	960	'90	10,000	0	0
South Bend,	S. H. Eichner,	85	26	20	0	3	59	0	6	6	60	154	570	†800	'91	*2,000	0	0
Spanaway,	Mrs. Anna R. More,	52	0	0	0	0	3	0	4	0	0	7		†400	1900	*500	0	0
Spokane, W'r,	Thomas H. Brewer,	290	20	160	22	37	230	23	25	0	2,000	2,497	14,037	3,600	'93	85,000	0	12,391
„ *Swedish*,	A. Bjork,	185	80	0	0	12	11	0	0	0	287	310	2,061	1,020	1906	35,080	0	7,600
„ Plymouth,	Miss May Boydston,	323	60	65	16	35	127	0	49	18	250	560	3,000	1,700	'90	13,000	0	1,200
„ Pilgrim,	Arthur H. Davis,	400	30	37	0	15	111	0	30	0	50	243	5,024	1,800	1901	15,000	0	2,865
„ Westside,	William Schultz, h	42	0	0	0	0	15	0	8	0	0	23	412	†1,200	'98	*1,000	0	0
„ Lidgerwood,	Mrs. A. Carl,	140	0	0	0	2	5	0	5	0	0	12	550	†600	1906	*2,000	0	0
„ Corbin Park,	Gustave A. Scholer,	165	9	6	3	5	13	3	26	0	10	66	978	†1,200		*2,000	0	0
Sprague,	Rev. D. E. Davies,	150	45	0	0	13	15	0	4	1	44	77	1,700	800	'84	6,000	0	150
Springdale,	Mrs. A. D. Ketchum,	40	0	0	0	0	0	0	0	0	0	0		500	'96	2,000	0	0
Steilacoom,		73	0	18	0	5	16	0	9	0	6	54	889	554	1903	2,500	0	0
Stevenson,	Mrs. Margaret Sly,	150	0	0	0	0	0	0	0	0	0	0	0	†600		*0	0	0
Sunnyside,		0	0	15	0	8	25	0	11	5	5	69	590	†900		*	0	0
Sylvan,	Rev. F. D. Bentley, h	50	0	36	0	10	31	24	8	0	0	109	500	†800	1900	3,000	0	0
Synarep,																		
Tacoma, 1st,	Dr. George T. Lord, h	330	0	621	9	27	1,121	0	62	12	2,000	3,852		2,000	1907	*75,000	0	0
„ East,	George Bede, m	150	0	26	0	5	42	0	8	8	50	139	1,072	†1,000	'90	8,000	0	0
„ Plymouth,	Charles Gaffney, h	280	78	33	2	9	74	3	15	2	7	145	1,700	†1,000	1908	*10,000	2,500	5,000
„ Al-ki,	P. C. Walesby,	166	0	0	0	3	17	0	6	2	0	28	1,982	†900	1908	*3,000	0	0
„ Center,	Rev. O. L. Fowler,	92	0	8	0	2	8	0	5	0	0	23	126	†900		*0	0	0

† Missionary to aid salary. * No parsonage.

CHURCHES		CLERKS	MINISTERS			MEMBERS				ADMITTED			REMOVED				BAPT.		
City or Town	Org.	Name	Name	Ord.	C'd	Ma.	Fe.	To.	Ab.	C.	L.	To.	Di.	L.	R.	To.	Ad.	Inf.	Fam.
Tacoma, Pilgrim,	1908	Charles E. Cutter,	Frank D. Bentley,	'97	'08	11	19	30	0	5	25	30	0	0	0	0	0	0	25
Tekoa,	1892		Silas A. Waters,	'09	'08	7	18	25	0	0	0	0	0	0	4	4	1	5	20
Three Lakes,	1903																		
Tolt,	1894	Miss Nellie Carle,	George W. Davis,	'86	'08	9	18	27	9	0	0	0	1	2	1	4	0	0	15
Touchet,	1897					2	6	8	2	0	0	0	0	9	1	10	0	1	
Trent,	1899	Miss Rena Harris,	Hart L. Preston,	'94	'05	18	19	37	12	6	2	8	0	0	0	0	0	0	40
Underwood,	1907	W. F. Cash,				7	10	17	5	7	10	17	0	0	0	0	0	0	25
Vaughan,	1908	Alfred Van Slyke,	William B. Stover,	'03	'08	6	14	20	0	1	19	20	0	0	0	0	0	0	60
Walla Walla, 1st,	1865	Edward E. Ruby,	Raymond C. Brooks,	'93	'08	107	244	351	90	0	0	0	0	18	0	18	2	2	240
,, Whit. E. Mem.,	1895	Mrs. Belle Coyle,	Elvira Cobleigh,	'90	'08	2	6	8	1	0	1	1	0	0	0	0	0	0	25
,, Zion,	1896	H. Butherus,	C. Wagner,	'06	'08	11	11	22	0	0	0	0	0	0	2	2	0	5	25
,, Bethel,	1898																		
,, Olivet,	1906	Rev. Wm. Worthington,				7	15	22	6	0	6	6	0	5	0	5	0	0	25
Wallula,	1904	Mrs. Mary J. Cummings,	Frank P. Tilton,	'97	'06	11	16	27	2	1	0	1	0	0	0	0	0	2	50
Warden, *German*,	1903	Daniel Widmer,	John C. Schwabenland,	'98	'07	18	18	36	0	4	0	4	0	0	0	0	0	6	30
Washougal,	1880	Miss Bertha Webber,	Harry A. Snyder,	'01	'06	15	28	43	2	6	10	16	0	0	0	0	2	2	70
Washtucna,	1902																		
Westbranch,	1905	Mrs. Horace E. Hand,	Irwin B. Taylor,		'08	3	7	10	3	0	0	0	0	2	0	2	0	0	60
White Salmon,	1879	Miss Anna L. Henderson,	[Joseph G. Tate, *Pres.*]	'84	'07	15	26	41	6	1	2	3	0	0	0	0	0	2	100

NAME OF STATE ORGANIZATION: THE GENERAL CONGREGATIONAL CONFERENCE OF WASHINGTON.

NAMES OF CHURCHES ADDED: Avondale; Colfax, *German;* Cliffs; Cusick; Glenwood; Lind; Long Branch; Medina; Pasco; Quincy; Ritzville, Zoar; Seattle, Keystone; Seattle, Prospect; Spanaway; Stevenson; Synarep; Tacoma, Pilgrim; Underwood; Vaughan.

NAMES OF CHURCHES DROPPED: Alderton; Bellingham, Plymouth; Dungeness; Long Beach; Mt. Constance; Port Townsend; Skokomish; Sunnyside, Pilgrim.

CHURCHES: *Supplied by,*— Pastors installed, 5; pastors, 127; licentiates, 7; vacant, 35. Total, 174.

MINISTERS: Pastors installed, 5; pastors, 104. Total, 109. Without charge, 50. Total number of ministers, 159.

CHURCHES	SUNDAY SCHOOL		V.P.S.	BENEFICENCE									Home Exp.	SALARIES, VALUES, ETC.				
Place	Superintendent	Mem.	Mem.	Foreign Miss.	Ed'n	Ch. Bdg	Home Miss.	A.M.A.	S.S.	Min. Aid	Other	Total		Salary, etc.	Ch. Erec.	Value of Ch. Prop.	Inv. Funds	Amt. of Debt
Tacoma, Pilgrim,	Charles E. Cutter,	90	0	$0	$0	$0	$0	$0	$7	$0	$10	$17	$	†$900	1908	*$2,000	$0	$0
Tekoa,	Thomas Warwick,	50	15	0	0	7	35	0	10	0	0	52	360	†700	'90	3,000	0	400
Three Lakes,																		
Tolt,	Mrs. G. W. Davis,	95	20	0	0	3	0	0	0	0	0	3	55	†700	'95	3,000	0	0
Touchet,				2	0	3	10	0	0	3	2	20	22		1902	2,500	0	315
Trent,	L. W. Shaw,	65	0	0	6	0	0	0	0	0	0	6		700	1902	2,500	0	500
Underwood,	Rev. H. C. Lowden,	35	0	0	0	0	0	0	3	0	0	3	5	150		0	0	0
Vaughan,	Alfred Van Slyke,	50	15	0	0	0	0	0	4	0	0	4	329	†600	'96	3,000	0	600
Walla Walla, 1st,	D. Frank Baker,	205	60	328	2000	20	493	30	50	17	500	3,438	4,400	1,800	1900	*15,000	1,300	0
„ Whit. E. M'l,	Mrs. Lucy Smith, m	80	0	0	0	0	0	0	5	0	0	5	175	300	'96	1,200	0	0
„ Zion,	H. Kissler,	29	0	0	0	6	49	0	2	0	0	57	305	700	'96	*2,500	0	0
„ Bethel,																		
„ Olivet,	Pres't S. B. L. Penrose,	75	30	212	0	2	105	3	27	2	0	351	800	†800	'68	4,500	0	0
Wallula,	H. A. Davis,	91	26	0	0	8	10	0	0	0	0	18	500	500	1907	*2,000	0	0
Warden,	J. Widmer,	67	0	0	0	3	7	0	4	0	0	14	5,990	400	1908	*7,800	0	2,200
Washougal,	S. T. Jones,	125	0	26	0	7	43	0	13	2	6	97		†850	1908	8,500	0	0
Washtucna,																		
West Branch,	F. A. Reed,	60	0	12	0	2	0	3	3	0	24	44	1,000	1,000	1908	*1,800	0	0
White Salmon,	H. S. Clyde,	75	21	3	0	9	17	0	0	0	0	29	650	†700	'79	2,500	0	200

† Missionary aid to salary. * No parsonage.

MEMBERSHIP: No. of males, 4,071; No. of females, 7,333. Total, 11,404. Absent, 1,354. *Additions*, — on confession, 1,050; by letter, 1,111. Total, 2,161. *Removals*, — death, 92; dismission, 504; revision, 385. Total, 981.
BAPTISMS: Adults, 289; infants, 367.
FAMILIES: 11,642.
SUNDAY SCHOOLS: Members, 14,563.
YOUNG PEOPLE'S SOCIETIES: Societies, 72; Members, 2,633.
CONTRIBUTIONS: No. of churches contributing, 138. Foreign Missions, $7,725; Education, $2,770; Church Building, $4,430; Home Missions, $13,782; American Missionary Association, $479; Sunday Schools, $2,200; Ministerial Aid, $333; Other, $25,497. Total, $57,216.
HOME EXPENSES: No. of churches reporting, 130; amount, $189,801.
INCREASE: Churches, 11; Members, 1,096, Sunday School members, 424; Value of Property, $233,887
DECREASE: Benevolence, $24,714; Home Expense, $12,975; Amount of Debt, $23,607.

For Fifth-Year Statistics see General Summaries.

WEST VIRGINIA. — See pages 426, 427.

WISCONSIN.

WISCONSIN CONGREGATIONAL ASSOCIATION: Organized October, 1840. OFFICERS: Pres. Edward D. Eaton, Beloit, moderator; Rev. Henry A. Miner, Madison, statistical secretary; C. M. Blackman, Whitewater, treasurer; SESSION OF 1909: Appleton, October 5–8.

CHURCHES		CLERKS	MINISTERS				MEMBERS				ADMITTED			REMOVED				BAPT.		
City or Town	Org.	Name	Name	Ord.	C'd	Ma.	Fe.	To.	Ab.	C.	L.	To.	Di.	L.	R.	To.	Ad.	Inf.	Fam.
Albertville,	1902	Mrs. Chas. Frazier,				2	16	18											
Amery,	1891	Mrs. W. T. Kennedy,	Harding R. Hogan,	'00	'08	14	42	56	7	10	17	27	1	3	0	4	5	5	135
Annaton,	1904	Geo. H. Goldmann,	Florence L. Williams	'09	'05	4	8	12	0	0	0	0	2	0	0	2	0	0	14
Antigo,	1882	Mrs. G. H. Williamson,	Jesse E. Sarles,	'96	'08	53	141	194	19	3	7	10	2	4	0	6	0	3	223
Appleton,	1850	Jesse F. Fuller,	John Faville,	'80	'07	226	561	787	85	15	10	25	10	13	11	34	12	28	800
Apollonia,	1894	Mrs. J. B. Hendrickson,	Wm. Cookson,		'09	9	19	28											
Arena, 1st,	1863	Miss Florilla E. Meigs,	[Peter J. McKenzie, *Lic.*]		'08	31	68	99	11	11	11	22	1	3	0	4	3	0	50
,, 2d,	1882	Mrs. Bloom Cook,	[Peter J. McKenzie, *Lic.*]		'08	4	10	14	0	0	0	0	0	0	0	0	0	0	
,, 3d,	1887	Wilbur P. Hodgson,	[Peter J. McKenzie, *Lic.*]		'08	22	30	52	21	0	0	0	0	3	0	3	0	0	14
Ashland,	1887	Addison B. Noble,	D. Ellis Evans,	'84	'07	50	169	219	41	7	20	27	1	9	0	10	2	8	155
Aurora, *Welsh*, **Berlin R.F.D.**	'50	A. T. Evans,	Thos. Z. Evans,	'90	'89	25	33	58	4	1	2	3	2	2	0	4	0	1	25
Auroraville,	1857	Miss Belle Wolf,	Philo Hitchcock,		'07	6	21	27	0	0	1	1	1	0	0	1	0	0	20
Baldwin,	1887	R. G. Allyn,				3	25	28											
Baraboo,	1847	Miss Etta Clark,	Louis A. Goddard,	'02	'06	41	149	190	35	24	2	26	5	4	0	9	14	10	150
Barneveld,	1884	John W. Baylis,	Benj. F. Schonfeld,	'94	'08	25	68	93	14	11	1	12	0	3	0	3	0	0	40
Beloit, 1st,	1838	Edward B. Kilbourn,	Wilfred A. Rowell, *i.*		'07	184	303	487	138	12	25	37	1	22	3	26	1	1	230
,, 2d,	1859	A. G. Henry,	James A. Blaisdell,	'92	'06	238	442	680	104	24	14	38	6	8	5	19	11	10	500
			Edwin A. Ralph, *asst.*	'03	'07														
Berlin, Union,	1850	Letitia Megrand,	Robert M. Higgins,	'80	'05	32	132	164	16	4	2	6	1	2	0	3	2	4	190
Big Spring, **Kilbourn,**	1866	C. F. Heberlein,				19	31	50	22	0	0	0	0	2	0	2	0	3	50
Birnamwood,	1889	Myra M. Roberts,	Joseph O'Neill,	'08	'07	21	33	54	2	0	3	3	1	1	0	2	0	0	50
Black Creek,	1905	Miss Mary Parks,	Chas. O'Neill,	'08	'07	11	17	28	2	2	1	3	0	0	0	0	2	12	14
Black Earth,	1856	Edwin C. Johnson,	Fred. A. Slyfield,	'81	'97	14	39	53	13	4	8	12	1	2	0	3	0	0	
Blake's Prairie,[a]	1877	Mrs. Nettie McIver,	Albert T. Lacey,	'00	'04	16	25	41	24	0	0	0	0	3	0	3	1	4	35
Bloomer,	1868	E. R. Parker,	Abraham Bell,		'06	23	60	83	16	4	0	4	1	4	4	9	5	3	95
Bloomington,	1847	Chas. Stone,	Albert T. Lacey,	'00	'04	18	52	70	26	6	0	6	1	3	0	4	3	4	65
Boscobel,	1857	Miss Emily Lippincott,	Thomas Kent,		'08	46	128	174	80	4	1	5	0	1	0	1	1	6	95
Brandon,	1857	Rob't Jenkinson,	Arthur A. Moore,	'02	'07	28	53	81	11	4	0	4	4	0	2	6	0	2	75
Bristol and Paris,	1851	L. S. Fowler,	Arnett W. Depew,		'08	14	35	49	14	1	0	1	2	4	0	6	0	1	22
Brodhead,	1857	Miss Mary R. Matter,	J. Lloyd Smith,	'97	'06	22	77	99	22	0	3	3	0	3	1	4	0	3	112
Broederville,	1903	Miss Carrie Panetti,	John Willan,	'92	'01	8	12	20	5	0	0	0	0	2	0	2	1	0	20
Bruce,		Mrs. J. H. Kraus,	Wm. Cookson,		'09	24	38	62	13	35	5	40	1	4	0	5	8	8	27
Bryn Seion, **Rewey,**	1871	Cyrus Gibbon,	Thos. Evans,	'85	'06	12	17	29	2	0	0	0	0	0	0	0	0	0	15
Buckwheat Ridge,		Mrs. Louella Edge,	Florence Williams,			5	10	15	2										
Burlington, Plymouth,	1858	Chas. G. Foltz,	Robert B. Blyth,	'01	'04	46	117	163	21	2	3	5	3	3	1	7	0	8	155
Butternut,	1893	Frank Wolf,	[Richford D. Orton, *Lic.*]		'06	12	14	26	10	1	1	2	0	6	0	6	0	2	18
Cable,	1901	Chris. E. Foss,	[Helen M. Jones, *Lic.*]		'06	10	16	26	8	6	5	11	0	3	0	3	0	0	60

[a] Glen Haven, R. D.

CHURCHES	SUNDAY SCHOOL			BENEFICENCE										SALARIES, VALUES, ETC.				
Place	Superintendent	Members	Young People's Societies, Mem.	Foreign Missions	Education	Church Bldg.	Home Missions	Am. Miss. Association	Cong. S. S. and Pub. Soc	Minister'l Aid	Other Charities	Total	Home Expenditure	Salary, etc.	Date Erection of Church	Value Church Property	Investment Funds	Amt. of Debt
				$	$	$	$	$	$	$	$	$	$	$		$	$	$
Albertville,																		
Amery,	Mrs. W. T. Kennedy,	103	35	30	0	9	21	8	8	7	0	83	1,496	†1,000	'91	3,350	0	0
Annaton,				2	0	0	7	0	3	2	1	15	*68					
Antigo,	Dr. Geo. H. Williamson,	234	42	51	0	12	67	0	0	0	0	130	1,728	†1,300	'92	8,000	3,000	0
Appleton,	Frank J. Harwood,	577	87	175	65	10	263	50	5	5	360	933	10,300	†2,400	'89	60,000	0	0
Apollonia,																		
Arena, 1st,	Mrs. Anna Bovee,	85	0	29	0	5	21	11	0	0	0	66	657	†350	'65	2,000	0	0
,, 2d,	Mrs. Lena Pfanku,	28	0	5	0	0	5	0	0	0	0	10	175			600	0	0
,, 3d,	Frank Sawle,	20	0	0	0	0	5	0	3	0	0	8	182	175	'87	800	0	0
Ashland,	Chas. F. Jacobson,	150	60	26	43	4	27	7	27	0	100	234	2,788	1,200	'88	10,000	0	0
Aurora,	R. W. Rolinson,	35	0	10	25	0	10	0	5	0	0	50	600	300	'70	2,300	0	0
Auroraville,	Miss J. L. B. Cate,	48	0	6	0	0	5	0	0	0	0	11	229	250		12,000	0	0
Baldwin,																		
Baraboo,	F. E. Settergren,	217	58	152	12	20	110	20	19	12	82	327	2,095	†1,000	'95	16,500	0	0
Barneveld,	Ephraim G. Kendrick,	60	0	7	0	4	24	0	6	0	0	41	616	†500	'84	3,500	0	0
Beloit, 1st,	Earl M. Gates,	250	43	587	270	20	938	114	54	25	25	2,033	4,171	2,000		43,800	0	0
,, 2d,	Lewis H. Wood,	401	109	197	10	10	414	23	16	3	0	673	4,352	2,200	1905	40,000	0	5,500
Berlin,	John E. Murphy,	155	23	66	29	5	86	15	24	10	40	275	1,517	†1,000	'98	8,600	0	0
Big Spring,	Mrs. Will Crothers,	30	0	3	2	0	10	0	2	1	2	20	*300	†200	'72	9,000	0	0
Birnamwood,	Mrs. Joseph O'Neill,	121	57	5	0	4	22	3	5	1	45	85	550	†500	'91	3,500	0	0
Black Creek,	Mrs. L. Shanger,	50	0	0	0	0	3	0	4	0	0	7	*250		1905			
Black Earth,	Edwin C. Johnson,	70	20	27	0	4	28	4	5	5	36	109	614	500	1901	1,200	0	0
Blake's Prairie,	Marshall Scott,	40	0	10	0	0	22	2	1	1	1	37	265	250	'77	1,200	0	0
Bloomer,	Frank E. Andrews,	158	30	27	0	0	54	0	4	0	0	85	*4,574	†550	'71	9,000	0	0
Bloomington,	Rev. A. T. Lacey,	70	0	41	8	7	14	7	17	7	25	126	586	†500	'73	4,000	0	0
Boscobel,	F. L. Blair,	80	0	23	0	9	51	0	0	6	0	89	950	†800			0	0
Brandon,	A. A. Moore,	68	50	75	0	11	75	20	11	0	0	192	1,000	†500	'63	5,000	0	0
Bristol and Paris,	Mrs. M. Halloway,	44	23	25	0	3	32	0	9	0	12	81	634	†500	'53	4,000	0	0
Brodhead,	Wm. R. Skinner,	53	0	150	32	33	137	20	18	11	26	427	991	†800	'61	6,000	0	0
Broederville,	E. E. Hauts,	20	0	1	0	0	6	0	2	0	0	9	*45	33		0	0	0
Bruce,	W. C. Johnson,	85	43	20	2	5	1	5	0	3	0	36	*887	†800	'94		0	0
Bryn Seion,	Jas. Gibbon,	20		0	0	0	0	0	0	0	3	3	228	200	'71	1,000	0	0
Buckwheat R'ge,																		
Burlington,	Fred C. Mohs Sen,	143	37	237	38	7	127	45	65	5	155	679	5,217	†1,200	1903	21,000	0	0
Butternut,	Henry Nozle,	35	0	0	0	0	10	0	3	0	1	14	*210	175	'94	1,800	0	0
Cable,	Earl S. Parks,			15	0	5	20	0	3	0	0	43	*375	347	1903	1,000	0	0

* With missionary aid. † And parsonage.

CHURCHES		CLERKS	MINISTERS			MEMBERS				ADMITTED			REMOVED				BAPT.		
City or Town	Org.	Name	Name	Ord.	C'd	Ma.	Fe.	To.	Ab.	C.	L.	To.	Di.	L.	R.	To.	Ad.	Inf.	Fam.
Cashton,	1892	A. A. Du Mez,	[R. G. Heddon, *Lic.*]		'07	10	20	30	0	5	2	7	0	0	0	0	1	9	17
Chilton,	1880	Mrs. N. W. Evans,	Chas. W. Merritt,		'08	5	16	21	4	0	0	0	0	2	0	2	0	0	20
City Point,		Miss L. Amundson,	C. J. Jensen,		'09	7	10	17	4	0	0	0	0	0	0	0	0	2	20
Clear Lake,	1883	J. C. Saxton,				1	10	11	0	0	0	0	0	1	0	1	0	0	
,, *Swedish*,	1885	Mrs. John E. Johnson,	Carl F. Olsson,	'93	'08	34	41	75	0	27	0	27	1	0	0	1	0	7	45
Cleveland, **Keystone**,	1893	Miss Tirzer H. Qin,	Abraham Bell,		'06	10	15	25	10	0	0	0	0	0	0	0			
Clinton,	1858	V. C. Tuttle,	Clyde McGee,	'05	'05	70	156	226	60	0	1	1	0	9	0	9	0	1	150
Clintonville,	1877	E. L. Der Motte,	[E. C. Goldthorpe, *M. E.*]		'08	24	43	67	22	0	0	0	3	2	0	5	0	0	
,, Bethany, *Swed.*,	1893	A. Abrahamson,				10	12	22	0	0	0	0	0	0	0	0	0	0	0
Coloma,	1871	Mrs. Amarilla Williams,	[S. S. Forrest, *Lic.*]		'08	24	43	67	0	0	1	1	0	0	0	0	0	0	67
Columbus,	1850	Walter E. Gleason,	Robert Hopkin,	'95	'06	43	102	145	25	8	1	9	3	1	0	4	4	3	120
Cumberland,	1888	Mrs. Sarah S. B. Ponkey,	[Ernest Peterson, *Lic.*]		'08	12	37	49	20	2	1	3	0	4	0	4	2	1	60
Curtiss,	1905	Mrs. Lewis Horn,				13	20	33	5										
Darlington,	1847	Joseph C. Oates,	Wm. R. Bennett,		'08	45	123	168	43	0	0	0	0	9	0	9	0	1	90
Davis Corners, **Oxford**,	1882	Miss Clara Foreman,				18	22	40	9	8	0	8	0	0	0	0	8	1	50
Delavan,	1841	O. S. Smith,				57	187	244	40	2	3	5	4	4	6	14	2	5	150
De Pere, **West Depere**,	1866	W. E. Hopkins,	Benj. E. Ray,		'08	26	65	91	17	10	28	38	1	5	0	6	2	0	95
De Soto,	1856	Mrs. Mary Dyer,	Henry S. Evert,	'93	'06	6	21	27	2	0	0	0	0	0	0	0	0	0	20
Dodgeville, *Welsh*,	1840	John E. Jones,	Thos. Evans,		'00	20	27	47	0	0	5	5	0	1	0	1	0	2	25
,, Plymouth,	1897	John P. Lewis,	Fred. W. Schoenfeld,		'04	86	177	263	28	19	0	19	4	0	0	4	0	0	
,, Pleasant Val.,	1902	D. R. Griffiths,	Fred. W. Schoenfeld,		'04	23	24	47	0	8	0	8	0	0	0	0	0	1	
Dousman, 1st,		Mrs. J. J. Jones,	E. B. Boggess,	'82	'05	12	12	24	4	0	0	0	0	1	0	1	0	0	15
,, Immanuel,	1887	J. G. Williams,	Wm. F. Price		'09	14	28	42	0	8	0	8	0	4	4	8	3	4	30
Durand, Pilgrim,	1874	Mrs. Ella M. Dunlap,	John H. Rowland,	'82	'06	16	70	86	22	6	3	9	1	2	0	3	3	9	60
Eagle River,	1887	Mrs. W. H. Bomier,	Clarence W. Pinkney,	'00	'07	25	53	78	15	6	2	8	0	2	0	2	3	11	75
Earl,	1908	D. C. Graham,	Jas. Austin,		'08	13	17	30	0	0	0	0	0	0	0	0	10	0	13
East Pepin,	1880	Mrs. Clara Wilcox,				11	16	27											
East Troy,	1839	Miss Jane Meadows,	[Albert E. Pauley, *Lic.*]		'08	11	42	53	18	0	2	2	0	2	0	2	0	1	30
Easton,	1870	Wm. Reichoff,				3	8	11											
Eau Claire, 1st,	1856	C. A. Chamberlin,	Granville R. Pike,	'83	'05	136	262	398	127	26	21	47	8	12	0	20	11	7	230
,, 2d,	1885	R. M. Brewer,	Robert Porter	'08	'07	41	93	134	0	16	21	37	1	0	2	3	7	4	77
Edgerton,	1889	Mrs. E. C. Hopkins,				47	117	164	26	1	2	3	1	2	0	3	1	4	100
Eland,	1897	Mrs. P. W. Raettig,	Joseph O'Neill,	'08	'07	6	19	25	0	0	0	0	0	0	0	0	0	0	63
Eldorado,	1890	J. R. Scribner,	Geo. E. Gilbert,	'93	'03	13	21	34	9	0	0	0	1	0	1	2	0	0	35
Elkhorn,	1843	Miss Helen J. Hand,	Almon O. Stevens,	'94	'05	70	171	241	27	7	5	12	0	3	0	3	6	1	160
Elkmound, People's,		Chas. Squire,	Howard R. Vaughn,	'91	'97	4	9	13	3	13	0	13	0	3	0	3	0	4	65
Ellington, **Shiocton**,	1887	Mrs. Leon Kennedy,	John W. Jordan,	'01	'06	25	33	58	3	21	2	23	0	0	0	0	4	0	23
Elroy,	1884	Mrs. Edgar S. Willey,	Aaron Breeze,		'08	53	141	194	67	0	0	0	3	9	0	12	0	2	155
Emerald Grove,[a]	1846	Mrs. J. A. McArthur,	Wm. E. Davidson,	'87	'06	46	80	126	42	0	2	2	2	6	0	8	0	6	95

[a] Janesville, R. F. D.

CHURCHES	SUNDAY SCHOOL		Y.P.S.	BENEFICENCE									Home Exp.	SALARIES, VALUES, ETC.				
Place	Superintendent	Mem.	Mem.	Foreign Miss.	Ed'n	Ch. Bdg	Home Miss.	A.M. A.	S. S.	Min. Aid	Other	Total		Salary, etc.	Ch. Erec.	Value of Ch. Prop.	Inv. Funds	Amt. of Debt
Cashton,	A. A. Du Mez,	40	0	$4	$3	$3	$16	$1	$0	$1	$21	$52	*$700	†$300	'92	$3,600	$0	$500
Chilton,				5	0	0	6	0	1	1	6	19	250	200		0	0	0
City Point,	F. L. Hancock,	20		0	0	0	10	0	0	0	0	10				1,000	700	300
Clear Lake,	A. H. Wallace,	38	0	0	0	3	2	0	0	0	0	5	*0	0			0	0
,, *Swedish*,	John E. Clark,	88	20	0	5	3	9	0	0	0	43	60	600	†400	'85	3,400	1,250	330
Cleveland,	Willie Stewart,																	
Clinton,	Clyde McGee,	79	0	202	22	24	129	38	31	0	10	456	1,516	†1,000	'60	8,500	0	0
Clintonville,	Wm. Switzer,	80		10	0	11	0	7	0	0	0	28	110	†		9,500	0	800
,, Bethany,							11		20		10	41		400		2,500	0	700
Coloma,	F. H. Cotton,	61	0	6	0	0	6	0	8	0	0	20	0	200	'71	700	0	0
Columbus,	Gilbert C. Grism,	135	110	121	106	67	265	115	128	3	62	867	2,400	†1,300	'76	15,000	0	0
Cumberland,	W. N. Fuller,	83	44	42	0	0	15	0	8	0	0	65	*744	800	'98	800	0	0
Curtiss,																		
Darlington,	Mrs. Edith Wilson,	127	0	25	0	0	25	0	0	0	10	60	1,734	†1,000	'92	9,000	0	0
Davis Corners,	Chester Foreman,	40	0	10	2	3	10	3	3	1	0	32	*230	225	'82	1,000	0	0
Delavan,	Miss A. J. Hobart,	100	17	229	21	27	137	96	51	23	26	610	2,100	†1,200	'56	16,000	0	0
De Pere,	Wm. Stewart,	125	0	0	0	0	10	0	5	0	7	22	3,300	960	1909	8,000	0	2,700
De Soto,			0	0	0	5	9	0	0	0	0	14	*125	100	1903	2,500	0	0
Dodgeville, W.,	D. G. Jones,	18	0	4	0	0	3	3	0	0	0	10	450	†300	'45	4,000	0	450
,, Plymouth,	Aldro Jenks,	219	0	50	0	0	0	0	0	0	10	60	1,175	1,000	1907	30,000	0	5,000
,, Pleasant Val.,	Wm. Thomas,	25	0	0	0	0	25	0	5	0	0	30	61	150		1,500	0	0
Dousman, 1st,	D. S. Howell,	35	0	3	0	0	5	2	0	0	0	10	250	210	'65	500	0	0
,, Immanuel,	F. C. Kreuger,	80	30	0	0	5	10	0	4	0	0	19	550	500	'87	2,500	0	0
Durand,	Mrs. P. W. Goodrich,	98	12	10	0	0	15	3	7	0	0	35	1,596	†900	'80	7,000	0	0
Eagle River,	Grant Cook,	75	25	10	0	3	12	0	4	0	60	89	979	†800	'87	2,800	0	0
Earl,	L. L. Sifer,		0	0	0	0	0	0	0	0	0	0						
East Pepin,																		
East Troy,	Eugene Neff,	60	0	5	0	0	9	0	0	5	8	27	600	†400	'56	6,000	0	0
Easton,																		
Eau Claire, 1st,	T. F. Branhan,	195	59	467	36	0	407	23	28	0	70	1,031	6,367	†2,000	'87	45,000	0	0
,, 2d,	Mrs. Mary A. Flagler,	349	42	9	0	20	23	0	11	0	0	63	*1,150	†700	'89	5,500	0	1,300
Edgerton,	Roy Wright,	74	31	31	10	10	10	10	0	0	0	71	2,000	†1,000	'90	14,400	0	1,300
Eland,	Mrs. F. A. McLaughlin,	65	0	0	0	0	3	0	0	1	4	8	*280	175	1901	1,600	0	0
Eldorado,	Rev. Geo. E. Gilbert,	100	15	0	0	0	6	0	7	0	10	23	250	200		2,000	0	0
Elkhorn,	Perry Ranney,	156	29	152	22	10	248	61	16	3	15	527	1,650	†1,000	'82	15,000	0	0
Elkmound,	S. P. Repine,	34	15	0	1	1	15	0	5	0	25	47	1,500	†900	'99	3,500	0	200
Ellington,				0	0	0	20	0	2	0	76	98	195	325			0	0
Elroy,	Mrs. Addie De Long,	186	80	45	0	11	53	18	12	4	0	143	1,170	†900	'85	9,000	0	826
Emerald Grove,	John A. McArthur,	77	0	3	0	0	25	0	10	7	0	45	1,315	†900	'87	5,000	0	0

* With missionary aid. † And parsonage.

CHURCHES		CLERKS	MINISTERS			MEMBERS				ADMITTED			REMOVED				BAPT.		
City or Town	Org.	Name	Name	Ord.	C'd	Ma.	Fe.	To.	Ab.	C.	L.	To.	Di.	L.	R.	To.	Ad.	Inf.	Fam.
Endeavor,	1890	Mrs. H. T. Churchill,	Walter M. Ellis,	'84	'01	31	62	93	26	3	4	7	1	0	0	1	0	0	
Evansville,	1852	Mrs. Ed. P. Colton,	Dell Q. Grabill,	'04	'07	44	108	152	14	0	2	2	2	5	0	7	0	1	150
Farview, **Lancaster,**	1902	Mrs. Via S. Baker,	Florence L. Williams,	'09	'05	5	14	19	2	0	0	0	0	0	0	0	0	0	25
Fern, **Sheldon,**	1903	A. W. Lees,	John Willan,	'92	'03	3	5	8	0	0	0	0	0	0	0	0	0	0	15
Ferryville,	1907	C. H. Lawrence,	Henry S. Evert,		'07	5	7	12	0	0	0	0	0	0	0	0	0	1	25
Fertilia, **Elderon,**	1902					8	12	20											
Fifield,	1889	Mrs. Anna Hutson,	Julius Marks,	'90	'07	6	19	25	4	0	0	0	2	0	0	2	0	1	45
Fontana,		Mrs. Ellen Loines,	Edgar L. Morse,			3	14	17											
Fond du Lac,	1845	Charles Hotaling,[a]	Lewis H. Keller,		'08	132	286	418	80	12	13	25	8	7	1	16	2	5	325
Fort Atkinson,	1865	Miss Millie E. Brandel,	Henry K. Hawley,	'01	'07	62	156	218	34	1	7	8	5	6	0	11	1	0	285
Fox Lake,	1853	Mrs. Earl McMillan,	Fred Osten-Sacken,	'92	'08	18	36	54	15	0	4	4	0	6	0	6	0	0	60
Friendship,	1867	Miss Ada Holm,				3	19	22	1	3	0	3	1	5	2	7	0	0	70
Fulton, **Edgerton,**	1851	David W. White,	Wm. F. Price,	'02	'05	19	40	59	8	0	0	0	0	0	0	0	0	0	75
Gay's Mills,	1893	Miss Laura P. Robb,	Walter C. Graf,	'03	'08	7	34	41	4	2	2	4	1	0	0	1	0	2	53
Genesee,	1843	G. R. Rice,	William Vater,	'90	'07	31	55	86	29	5	3	8	1	1	0	2	4	7	85
Genoa Junction,	1846	B. J. Bill,	Frank Atkinson,		'08	15	25	40	0	3	0	3	2	9	0	11	0	0	50
Golden Rule, **Grand Rapids,**	'05	E. A. Van Natta,				5	6	11	0	3	0	3	0	0	0	0	3	0	12
Grand Rapids,	1858	Mrs. J. W. Natwick,	Fred. Staff,	'95	'04	78	149	227	49	26	9	35	2	5	0	7	7	8	200
Green Bay, Union,	1836	Rev. E. C. Smith,	Ernest C. Smith,	'88	'07	50	143	193	20	3	3	6	1	2	0	3	1	5	184
Green Lake,	1849	Miss Jennie Rosebrook,	John N. Davidson,	'88	'05	16	53	69	15	2	0	2	1	1	0	2	0	3	50
Hammond,	1858		[Jas. H. Black, *Pres.*]		'07	13	38	51	5	11	0	11	0	1	0	1	4	0	35
Hancock,	1872	Mrs. Clark Adams,	[Sam'l S. Forrest, *Lic.*]		'08	17	27	44		26	0	26	1	24	0	25	23	2	
Harris Ridge, **Wauzeka,**		Mrs. Belle Day,				6	6	12	0	0	0	0	1	0	0	1	0	0	16
Hartford,	1847	M. L. Morgan,	Wm. Lodwick,	'95	'05	28	84	112	26	0	2	2	0	4	2	6	0	2	95
Hartland,	1842	Dea. G. W. Henderson,	Wm. A. Wilkinson,	'97	'06	45	73	118	12	13	6	19	0	1	0	1	3	8	110
Hayward,	1883	Mrs. A. F. Nichols,	Isaac B. Tracy,	'87	'05	20	55	75	19	0	0	0	0	5	0	5	0	6	100
Hillsboro,	1877	Mrs. L. L. Worden,	Malcom J. Cameron,	'97	'04	24	39	63	0	0	0	0	1	2	0	3	1	3	200
Huron,	1901	Mrs. A. M. McElmurry,	John Willan,	'92	'01	1	14	15	4	1	1	2	0	0	1	1	0	0	20
Island Lake,		H. Hudson,				8	14	22											
Iron River,	1893	Mrs. Hattie A. Vinall,	Ernest E. Day,	'89	'08	45	70	115	20	5	8	13	2	8	0	10	0	16	77
Irvington,		Mrs. Celia Thompson,																	
Ithaca, **Twin Bluffs,**	1869	O. R. Jaquish,	Sydney A. Wheelwright,		'08	17	31	48	3	16	0	16	1	0	0	1	16	0	
Ixonia, *Welsh,*	1852	E. G. Humphrey,				7	16	23	0	0	0	0	0	0	0		0	0	10
Jackson, **Kilbourn, R.F.D.,**	1875	Mrs. James Phillips,				2	14	16	1	0	0	0	0	0	0	0	0	1	50
Janesville,	1845	John M. Whitehead,	Robert C. Denison, *i.*		'97	231	517	748	0	19	21	40	8	16	0	24	11	21	500
Jonesville,	1897	Mrs. Cora E. Osborn,				5	7	12	7										
Kaukauna, South,	1885	Mrs. H. A. Broadbent,	Sam'l M. MacNeill,	'86	'07	52	92	144	47	0	2	2	1	4	0	5	0	9	114
Kenosha,	1838	E. P. Farrill,	Edgar T. Farrill, *i.*	'82	'02	112	192	304	0	2	6	8	2	3	0	5	2	6	249
Kewaunee,	1876	W. Wiesner,	Silas P. Luce,		'04	26	62	88	20	1	1	2	0	2	0	2	1	6	110
Kinnickinnic,[b]		Harding Kelley,	S. V. S. Fisher,		'04	20	38	58	12	10	4	14	0	8	0	8	3	1	20

[a] 152 Hoyt st.

[b] River Falls.

CHURCHES	SUNDAY SCHOOL		Y.P.S.	BENEFICENCE									Home Exp.	SALARIES, VALUES, ETC.				
Place	Superintendent	Mem.	Mem.	Foreign Miss.	Ed'n	Ch. Bdg	Home Miss.	A.M. A.	S.S.	Min. Aid	Other	Total		Salary, etc.	Ch. Erec.	Value of Ch. Prop.	Inv. Funds	Amt. of Debt
Endeavor,	Rev. W. M. Ellis,	150	20	$39	$109	$4	$46	$9	$10	$3	$0	$220	*$974	$750	'90	$3,000	$0	$0
Evansville,	Verne Axtell,	160	25	132	16	11	176	35	25	15	74	484	1,634	†1,400	'57	12,000	0	0
Farview,				0	0	0	10	2	6	2	1	21	*206	200	1901	1,000	0	0
Fern,	A. W. Lees,	15	0	3	0	0	5	0	1	0	0	9	*55	40		0	0	0
Ferryville,	Mrs. C. H. Lawrence,	30	0	0	0	0	0	0	0	0	0	0	*110	100		0	0	0
Fertilia,																		
Fifield,	Miss Helen J. Wells,	50	42	1	0	3	3	0	2	0	2	11	226	150	'89	1,600	0	0
Fontana,																		
Fond du Lac,	W. W. Hughes,	250	60	222	22	32	304	17	6	7	1,100	1,710	4,134	†1,800	‡	7,000	0	0
Fort Atkinson,	Prof. John A. Hagemann,	260	34	56	0	0	100	6	50	0	300	512	2,286	†1,200	'65	12,000	0	0
Fox Lake,	Miss Jennie McDowell,	47	12	0	0	0	31	6	0	5	20	62	1,000	†800	'55	3,500	0	400
Friendship,	John W. Purvis,	50	15	0	0	0	3	0	0	0	1	4	*430	†200	'75	3,000	0	0
Fulton,	David F. Sayre,	53	0	10	0	0	10	3	0	0	4	27	700	†500	'58	4,000	0	0
Gay's Mills,	Miss Addie Mitchell,	75	25	5	0	50	5	5	10	5	8	88	*378	†400	'98	4,000	0	87
Genesee,	G. R. Rice,	106	20	32	2	6	34	7	6	3	0	90	643	†600	'51	3,500	0	0
Genoa Junction,	Chas. Gifford,	80	0	5	0	8	0	0	0	0	5	18	800	†600		7,000	0	0
Golden Rule,	J. B. Weber,		0	0	0	0	0	0	0	0	0	0	50	50	1904	500	0	0
Grand Rapids,	Prof. M. H. Jackson,	240	80	150	68	0	110	19	30	0	50	427	4,930	†1,700	'94	16,300	0	6,000
Green Bay,	Ernest C. Smith,	95	0	25	20	0	144	0	10	25	137	361	3,371	2,000	'82	16,000	2,000	0
Green Lake,	Stanley Carpenter,	103	25	40	0	3	28	4	0	0	0	75	1,204	†600	'57	4,500	0	600
Hammond,	Mrs. Geo. Wright,	65	0	12	0	5	10	0	3	0	5	35	90	†200	'58	3,000		125
Hancock,	G. E. Moors,	35	0	0	0	0	8	0	0	0	0	8	*350	300		1,200	0	0
Harris Ridge,		0	0	0	0	3	0	0	0	0	0	3		100	1902	1,500	0	300
Hartford,	W. D. Baer,	50	0	79	0	0	45	19	19	10	10	182	1,300	†650	'55	12,000	0	0
Hartland,	Jas. Picton,	60	0	21	0	0	12	0	0	0	0	33	1,050	†700	'57	5,000	0	0
Hayward,	Miss Phoebe Hazen,	150	0	37	14	3	35	18	13	3	0	123	1,193	†900	'89	8,000	0	0
Hillsboro,	Mrs. Helen Pinch,	300	85	15	0	0	10	0	5	0	7	37		800		1,800	0	0
Huron,	Mrs. W. J. McElmurry,	12	0	2	0	3	6	0	3	0	0	14	*80	70	1902	1,000	0	0
Island Lake,																		
Iron River,	A. Knowles,	160	50	0	0	0	17	0	13	0	5	35	*1,100	†800	'92	3,000	0	0
Irvington,																		
Ithaca,	O. E. Richards,	65	0	0	0	0	7	0	5	3	0	15	229	200	'70	2,000	0	0
Ixonia,	Robt. Prichard,			0	0	0	0	0	0	0	0	0	62		'79			
Jackson,				2	0	3	5	0	2	1	0	13	*100	100	'75	1,200	0	0
Janesville,	J. A. Craig,	380	148	695	165	22	507	110	50	0	350	1,899	4,500	†2,100	'75	50,000	0	0
Jonesville,																		
Kaukauna,	D. Q. Rayburn,	123	26	37	2	0	21	1	2	4	14	81	1,609	†800	'92	8,500	0	1,300
Kenosha,	Rev. Edgar T. Farrill,	286	18	158	247	37	353	63	35	3	290	1,186	3,700	†2,000	'74	62,000	2,500	
Kewaunee,	Miss Rose Seyk,	148	0	0	0	0	20	8	14	7	7	56	1,212	†800	'88	5,500	0	840
Kinnickinnic,	Chas. Elliott,	94	0	26	11	7	30	15	6	2	28	125	460	260		2,000	0	0

* With missionary aid. † And parsonage. ‡ Burned Sept. 26, '08.

CHURCHES		CLERKS	MINISTERS			MEMBERS				ADMITTED			REMOVED				BAPT.		
City or Town	Org.	Name	Name	Ord.	C'd	Ma.	Fe.	To.	Ab.	C.	L.	To.	Di.	L.	R.	To.	Ad.	Inf.	Fam.
Kickapoo Center, **Viola,**	1902	Mrs. Calvin Holcomb,	Ernest L. Jones,	'05	'06	3	8	11	0	0	0	0	0	1	0	1	0	0	16
Koshkonong, **Ft. Atkinson,**	'46	J. P. Galloway,	Henry K. Hawley,		'08	8	13	21	12	0	0	0	0	0	0	0	0	0	
Kruger,	1902	Geo. M. Cole,	Jas. Austin,		'08	9	13	22	8	0	0	0	1	3	0	4	2	0	17
La Crosse,	1852	Geo. H. Ray,	Henry Faville, *i.*	'80	'88	118	200	318	64	4	2	6	6	5	0	11	4	4	230
Ladysmith,	1900	Lucy L. Rosenquist,	Thomas Barker,	'91	'04	24	60	84	8	6	1	7	2	6	0	8	2	7	80
La Fayette, **Elkhorn,**	1855	A. D. McKenzie,	[Albert E. Pauley, *Lic.*]		'08	15	24	39	11	0	0	0	1	2	0	3	0	0	25
Lake Geneva,	1839	Henry L. Hill,	John W. Wilson,	'91	'01	79	183	262	62	6	8	14	2	2	0	4	0	8	160
Lake Mills,	1847	Mrs. Grace Crump,	Lucian E. Osgood,	'91	'05	42	113	155	43	1	0	1	1	5	0	6	2	8	140
Lancaster,	1843	Mrs. H. L. Moses,	Wm. H. Hannaford,	'93	'06	41	155	196	29	2	4	6	0	6	0	6	0	1	175
Leeds, **Arlington,**	1862	Andrew Stevenson,	Wm. J. Warner,	'78	'06	9	14	23	1	1	0	1	1	3	3	7	0	0	11
Leola, **Hancock,**	1907	Eugene Silsbe,	Albert H. Smith,	'98	'07	30	35	65	0	0	0	0	0	0	0	0	0	0	55
Leon,	1860	Benj. F. Fox,	[J. M. McNight, *Pres., Sup.*]			4	12	16	0	1	0	1	0	0	0	0	0	0	20
Lima, Union, **Lancaster,**	1904	Mrs. Maria Johnson,	Florence L. Williams,	'08	'05	3	14	17	0	0	0	0	1	0	2	3	0	0	25
Liberty, **Trevor,**	1841	Mrs. Luanah Patrick,	[H. S. Hitchcock, *Sup.*]			2	11	13	0	0	0	0	0	0	0	0	0	0	25
,, **Viola,**	1895	Miss Mae E. Johnson,	Ernest L. Jones,	'05	'06	18	25	41	10	6	0	6	0	0	0	0	0	0	15
Lone Rock,	1868	Wm. E. Koch,	Harriet E. Williams,	'96	'08	14	32	46	19	7	3	10	0	1	0	1	7	0	
Lynxville,	1884	Rosalia Randall,	[A. G. Wagner, *Lic.*]		'08	3	31	34	14	0	1	1	0	1	0	1	0	3	70
Madison, 1st,	1840	Geo. B. Merrick,	Eugene G. Updike,	'80	'90	252	560	812	175	12	23	35	6	24	1	31	4	6	500
,, Pilgrim,	1901	Willard Snell,	Arthur T. Reed,	'74	'05	48	82	130	13	20	5	25	0	8	0	8	5	6	100
,, Plymouth,	1906	Adolph F. Trotts,	Arthur T. Reed,	'74	'05	32	47	79	0	4	5	9	0	1	0	1	2	3	75
Maine, **Shiocton, R. F. D.,**	1895	B. H. Ames,	[Wm. Stewart, *Chris., Sup.*]		'05	6	11	17	6	0	0	0	0	0	0	0	0	0	20
Manning, **Viola,**		Mrs. Emma Hazeltine,	Ernest L. Jones,	'05	'06	4	8	12	0	3	0	3	1	0	0	1	0	0	
Maple Ridge, **Boscobel,**	1896	Mrs. Wm. W. Scott,				18	40	58											
Maple Valley, *Swedish,*	1894	Chris Peterson,	Lars N. Hoagland,	'04	'04	14	22	36	4	0	2	2	1	0	0	1	0	4	18
Martin,	1901	O. S. Adams,	John Willan,	'92	'01	3	3	6	0	3	0	3	0	4	0	4	0	0	15
Mazomanie,	1867	Mrs. A. G. Ellis,	Wm. Crawford,	'61	'00	41	97	138	34	11	4	15	1	1	0	2	4	0	97
Medford, People's,	1898	Mrs. H. I. Falconer,	[Ralph P. Dunn, *M. E.*]			6	17	23	3	4	0	4	0	0	0	0	0	0	25
Menasha,	1851	Miss Lucy Northrup,	Arthur E. Leonard,	'95	'06	74	171	245	47	24	6	30	5	2	0	7	7	20	200
Menomonie,	1861	Elijah O. Wright,	Lathrop C. Grant,	'95	'06	67	159	226	38	13	16	29	2	10	12	24	6	6	165
Mill Creek, **Arena,**		John McCutcheon,	Benj. F. Schoenfeld,		'08	7	9	16	0	0	0	0	0	0	4	4	0	0	10
Milton,	1848	Miss Mary A. Borden,	Frank D. Jackson,	'95	'08	29	80	109	23	5	8	13	1	2	0	3	0	1	66
Milwaukee, Plymouth,		W. S. Liston, **Box 684,**	Judson Titsworth, *i,*	'75	'83	126	277	403	100	8	2	10	3	13	0	16	5	7	325
,, Grand av.,	1847	Chas. L. Goss,[a]	Chas. H. Beale, *i.*	'81	'04	215	401	616	92	31	14	45	4	21	2	27	11	10	400
,, Hanover st.,	1881	Miss Matilda Lindsay,	Henry Stauffer,	'85	'03	100	179	279	37	13	5	18	1	9	35	45	3	10	185
,, Pilgrim,	1886	Leonard G. Millard,[b]	Spencer C. Haskin,	'92	'08	127	216	343	74	8	18	26	1	19	5	25	1	3	350
,, North Side,	1890	Fred Mantz, 925 1st st.,	Robert J. Barnes,	'05	'07	36	65	101											
,, *Swedish,*	1891	Andrew R. Pierson,[c]	Andrew E. Wendstrand,	'80	'00	17	19	36	3	2	0	2	1	1	0	2	0	7	30
,, Bethlehem,	1897	Mrs. Ludwig A. Majarsbey,	Jos. Jelinek,[d]	'96	'96	13	24	37	5	0	0	0	1	0	0	1	0	8	50
Minong,	1906	Alvan E. Moss,	Stanley E. Lathrop,	'70	'06	5	9	14	4	0	0	0	0	0	0	0	0	2	35
Mondovi,	1861	Mrs. R. Southworth,	Geo. E. Plant,	'93	'08	32	67	99	20	3	6	9	0	1	0	1	1	1	60

[a] 188 24th st. [b] 265 35th st. [c] 742 Oakland av. [d] 935 Teutonia av.

CHURCHES	SUNDAY SCHOOL		V.P.S.	BENEFICENCE									Home Exp.	SALARIES, VALUES, ETC.				
Place	Superintendent	Mem.	Mem.	Foreign Miss.	Ed'n	Ch. Bdg	Home Miss.	A.M. A.	S. S.	Min. Aid	Other	Total		Salary, etc.	Ch. Erec.	Value of Ch. Prop.	Inv. Funds	Amt. of Debt
Kickapoo Center,	Mrs. Cora Raflit,	25	0	$0	$0	$0	$4	$0	$0	$0	$0	$4	*$89	$65	'78	$800	$0	$0
Koshkonong,	L. N. Ranney,	50	0	6	0	0	6	0	0	0	0	12	150	125		810	0	0
Kruger,	A. M. Babcock,	49	16	0	0	0	5	0	0	0	0	5	*23	20	1902	260	0	0
La Crosse,	J. M. Holley,	250	70	425	105	35	568	225	30	45	20	1,453	5,195	2,300	'70	30,000	0	0
Ladysmith,	A. Haddon,	125		17	0	5	30	0	10	0	0	62	1,530	1,000		4,500		600
La Fayette,	E. A. Green,	25	0	8	0	0	8	0	0	0	0	16	669	300	'55	1,200	0	0
Lake Geneva,	Henry L. Hill,	150	43	175	30	22	175	45	32	23	238	740	1,913	†1,200	1908	25,000	500	0
Lake Mills,	S. B. House,	120	42	49	12	13	69	14	12	8	22	199	1,808	†1,000	1902	14,500	0	1,040
Lancaster,	H. L. Moses,	100	70	45	0	0	65	0	20	0	0	130	1,561	†1,000	'73	12,000	2,108	0
Leeds,				8	0	0	0	0	0	0	0	8	235	225				
Leola,	Wm. De Lano,	50		15	0	0	0	0	0	0	0	15	*350	300		0	0	0
Leon,	B. F. Fox,	20		0	0	0	0	0	0	0	0	0				1,000	0	0
Lima,	John McLeod,	50	0	4	0	0	12	0	5	3	4	28	288	200	1904	1,350	0	0
Liberty, Trevor,	Wm. Evans,	30	25	0	0	0	0	0	0	0	0	0		375	'74	1,000	0	0
,, Viola,	Lewis Hamilton,	55	31	2	0	5	4	0	2	0	0	13	*84	75	'95	1,000	0	0
Lone Rock,	Rev Harriet E. Williams,	90	0	0	0	3	5	0	0	0	0	8	*350	†300		3,500	0	120
Lynxville,	Mrs. Rosalia Randall,	85	0	1	0	2	1	0	0	1	0	5	*707	475	'89	1,200	0	0
Madison, 1st,	Prof. Wm. D. Frost,	231	27	254	417	100	768	125	54	25	989	2,732	6,746	†3,000	'74	65,000	0	5,300
,, Pilgrim,	L. L. Olds,	150	48	52	7	12	52	13	36	8	0	180	*1,210	590		5,500	0	700
,, Plymouth,	Sam'l Miller,	189	43	8	7	6	20	12	11	3	0	67	*400	210	1904	3,000	0	175
Maine,	P. B. Linch,	30	0	0	0	0	0	0	0	0	0	0	*400	400		900	0	0
Manning,				0	0	1	2	0	1	0	0	4	*65	55	'97	1,000	800	
Maple Ridge,																		
Maple Valley,	Rev. L. N. Hoagland,	60	22	0	0	0	5	0	2	0	73	80	*650	†325		1,400	0	0
Martin,	Mrs. Geo. Grinder,	30	0	1	0	3	2	0	0	0	0	6	*50	40	1903	1,200	0	0
Mazomanie,	Mrs. Sam'l Murrish,	140	42	49	5	4	59	8	9	0	7	141	750	†400	'92	5,000	0	100
Medford,	Mrs. F. G. Pierce,	40	0	12	0	5	10	0	0	1	0	28	*472	400	'99	4,500	0	100
Menasha,	Lyall J. Pinkerton,	412	66	152	66	36	235	38	67	9	16	619	3,620	†1,500	'68	10,000	0	0
Menomonie,	Geo. A. Works,	200	50	118	79	98	196	110	42	67	309	1,019	3,120	†2,000	'92	42,000	0	0
Mill Creek,		0	0	6	0	2	11	0	5	0	5	29	212	200		1,000	0	0
Milton,	Miss Lucy E. Walker,	85	20	170	7	12	65	18	15	7	5	299	952	†800	'92	8,000	0	0
Milwaukee, Ply.,	E. W. Frost,	270	37	315	233	310	502	0	30	50	532	1,972	9,082	4,500	'89	110,000	3,744	0
,, Grand av.,	Edward H. Light,	440	100	684	140	64	746	68	57	0	282	2,041	12,208	3,600	'87	70,000	0	0
,, Hanover st.,	John H. Williams,	144	32	46	9	14	50	25	10	5	50	209	2,200	†1,200	'91	50,000	0	1,600
,, Pilgrim,	O. T. Webb,	420	80	150	25	0	221	46	50	0	100	592	5,200	1,700	'87	25,000	0	0
,, North Side,	Fred T. Drake,	108	34															
,, *Swedish*,	Ole Olson,	50	0	4	0	3	15	4	0	0	0	26	*755	†500		5,500	0	2,750
,, Bethlehem,	Miss Marie Jelinek,	57	24	3	4	5	22	5	4	3	24	70	*749	600	'86		0	0
Minong,	Alvin E. Moss,	45	0	1	0	0	3	0	4	0	10	18	*210	200	1908	800	0	0
Mondovi,	Leigh H. Howard,	190	19	10	0	7	20		15	0	42	94	1,314	†750		8,000	0	495

* With missionary aid. † And parsonage.

CHURCHES		CLERKS	MINISTERS			MEMBERS				ADMITTED			REMOVED				BAPT.		
City or Town	Org.	Name	Name	Ord.	C'd	Ma.	Fe.	To.	Ab.	C.	L.	To.	Di.	L.	R.	To.	Ad.	Inf.	Fam.
Mt. Sterling,	1900	Dessa Spencer,	Walter C. Graf,	'03	'08	4	16	20	0	0	0	0	2	0	0	2	0	0	35
Mt. Zion, **Platteville, R.F.D.**	'70	Mrs. Dora Vannatta,	Wm. A. Griffiths,	'89	'08	40	66	106	14	0	3	3	1	0	0	1	0	3	45
Mukwonago,	1857	Miss Anna B. Stewart,	[Wm. J. C. Ralph, *Sup.*]	'89	'08	31	60	91	23	0	3	3	1	3	0	4	0	2	95
Navarino, Bethesda, **Hilda,**		M. C. Gunderson,		-		10	9	19	2	0	0	0	1	0	0	1	0	2	10
Necedah,	1884	Mrs. Eva J. Babcock,				6	12	18	0	0	0	0	0	0	0	0	0	0	0
Neillsville,		Mrs. F. W. Whitcomb,	Henry A. Risser,	'78	'08	13	59	72	21	5	2	7	0	3	0	3	0	4	
Nekoosa,	1893	Mrs. F. H. Richmond,	Arthur J. Arn,	'95	'08	19	53	72	0	0	0	0	0	5	0	5	0	0	200
New Chester,						27	24	51											
New Lisbon,	1857	Miss Inez Heath,	Thos. W. Cole,	'81	'07	19	38	57	18	5	0	5	3	1	0	4	2	5	
New London,	1857	A. C. Dougherty,	John Comin,	'96	'08	42	109	151	0	1	5	6	2	8	0	10	1	0	3000
New Richmond,	1864	Mrs. Nellie Winter,	Geo. H. Marsh,	'90	'05	55	95	150	60	11	0	11	3	5	0	8	3	6	100
Norrie,	1892	Mrs. Ella Van Wie,	Chas. Jensen,		'08	3	12	15	6	0	0	0	1	5	1	7	0	2	19
Oconomowoc,	1884	Mrs. C. L. Petersen,	Thos. Barker,	'91	'09	30	79	109	31	0	5	5	2	0	0	2	0	5	100
Odanah,	1903	Anton Gunderson,	John Gibson,	'70	'08	13	35	48	11	13	6	19	0	2	3	5	0	2	40
Orange,	1906	Mrs. Wm. Connors,	Jas. Austin,		'08	10	20	30	1	0	0	0	0	0	1	1	0	0	18
Oshkosh, 1st,	1849	H. M. Bacon,	Edward H. Smith,	'69	'86	121	310	431	50	22	8	30	4	0	0	4	10	20	250
,, Plymouth,	1849	Ellis Roberts,[a]	Geo. E. Farnam,	'97	'99	83	150	233	47	39	7	46	3	6	7	16	17	8	225
Osseo,	1878	Mrs. Clara W. Cox,	Christian S. Johnson,	'98	'07	43	106	149	23	5	1	6	1	2	0	3	4	2	60
Owen,	1906	Mrs. L. M. Williams,	James Rowe,	'84	'06	12	15	27	3	4	8	12	0	2	0	2	1	4	60
Palmyra,	1863	Miss Emma Fairbrother,	Elliot B. Boggess,	'82	'02	3	14	17	3	0	0	0	0	0	0	0	0	0	
Park Falls,	1897	Mrs. Mary Ross,	Julius Marks,	'90	'08	42	76	118	33	5	1	6	2	16	0	18	0	0	140
Peshtigo,			Jas. T. Fish,	'08	'08	7	46	53											
Pewaukee,		Jeanette Wilson,	John H. Cameron,	'64	'03	6	30	36	0	0	1	1	0	3	0	3	0	0	43
Pike Grove, **Racine,**		Wm. Thos. Davies,				4	14	18											
Pine River,	1856	Miss Mattie E. Courtney,	Albert Amundson,	'00	'08	11	27	38	0	0	3	3	0	3	0	3	0	3	60
Pittsville,	1881	Miss Lena J. Carley,	Thos. N. Hoffman,	'08	'08	19	40	59	17	4	1	5	0	6	10	16	3	0	26
Platte, **Platteville, R. F. D.**	1904	Miss Emma Long,	Wm. A. Griffith,			17	18	35	0	0	0	0	0	0	0	0	0	1	20
Platteville,	1839	Geo. C. Hendy,	Wm. A. Leary,		'07	100	218	318	92	6	11	17	6	7	0	13	5	2	200
Pleasant Valley, **Pardeeville,**	'92	Wallace C. Dalton,	O. M. Temple,	'97	'06	27	28	55	14	0	1	1	1	0	0	1	0	0	25
Plymouth,	1857	Henry Bamford,	Alford G. Wilson,	'85	'07	43	108	151	16	29	1	30	1	0	0	1	17	13	150
Polar, 1st Church of Christ,		Mrs. Herman Netzel,	Gustav B. Baumann,	'95	'07	5	7	12	0	1	0	1	0	0	3	3	1	3	12
,, St. John's, *Ger.*,[b]	1901	Ernest Fischer,	Gustav B. Baumann,	'95	'07	66	58	124	0	6	0	6	0	0	0	0	0	18	50
Port Washington,	1898	Otto Moesser,	Newton T. Blakeslee,	'68	'04	18	41	59	11	2	0	2	1	1	0	2	0	2	60
Potosi,	1840	Mrs. R. C. Bennett,	Robert C. Bennett,	'97	'01	34	127	161	12	11	5	16	0	2	1	3	0	12	160
Potter Memorial, **Hancock,**	'08	Miss Jessie Rumels,	Albert H. Smith,	'98	'08	28	31	59	0	59	0	59	0	0	0	0	45	20	50
Prairie du Chien,	1855	Mrs. H. A. Beach,	Sarah E. M. Christie,	'98	'08	8	44	52	10	3	12	15	1	0	0	1	0	1	75
Prentice,	1892	Mrs. F. Falconer,				11	16	27	6	0	0	0	0	2	0	2	0	0	40
Prescott,	1852	Mrs. Rose Jones,	Jacob Herzog,	'90	'02	54	91	145	25	10	3	13	0	2	0	2	0	5	128
Princeton,	1852	Mrs. M. J. Harronne,				1	9	10	7	0	0	0	0	1	0	1	0	0	20
Pulcifer, Pilgrim,		Miss Anna E. Larson,	Lars N. Hoagland,		'04	4	10	14	4	0	0	0	0	0	0	0	0	0	7

[a] 23 Wright st. [b] Antigo.

CHURCHES	SUNDAY SCHOOL		Y.P.S.	BENEFICENCE									Home Exp.	SALARIES, VALUES, ETC.				
Place	Superintendent	Mem.	Mem.	Foreign Miss.	Ed'n	Ch. Bdg	Home Miss.	A.M.A.	S.S.	Min. Aid	Other	Total		Salary, etc.	Ch. Erec.	Value of Ch. Prop.	Inv. Funds	Amt. of Debt
Mt. Sterling,				$0	$0	$0	$12	$0	$0	$0	$0	$12	*$400	$300		$1,200	$0	$0
Mt. Zion,	Mrs. W. A. Griffiths,	35	0	10	0	0	35	0	10	0	3	58	*500	†305	'73	2,800	0	0
Mukwonago,	Dr. W. G. Skewes,	163	25	32	4	4	70	6	5	4	0	125	1,010	†500	'72	8,000	0	0
Navarino,	M. C. Amundson,	15	0	0	0	0	0	0	0	0	0	0	125	100		1,400	0	200
Necedah,		0	0	0	0	10	0	0	0	0	0	10	25	0		2,000	0	0
Neillsville,	Miss Ella Long,	130	25	5	0	0	10	10	3	0	0	28	*825	600	'92	5,000	0	850
Nekoosa,	Mrs. Elmer H. Harris,	90	0	0	0	0	0	0	0	0	0	0	871	†700	'93	4,000	0	0
New Chester,																		
New Lisbon,	Rev. Thos. W. Cole,	75	30	7	0	0	23	3	4	2	0	39	*747	600		2,300	0	0
New London,	Rev. John Comin,	100	40	9	0	0	8	6	0	0	60	83	1,404	†1,000	'97	18,000	0	1,900
New Richmond,	Miss Emma Ball,	110	49	48	30	8	55	5	10	7	20	183	1,600	†900	'67	6,000	0	0
Norrie,	Mrs. Marrion Gowell,	50	0	0	0	2	5	0	32	0	0	39	*114	75	'92	1,000	0	0
Oconomowoc,	Prof. P. A. Kolb,	56	24	35	0	0	5	0	0	0	30	70	1,882	†800	'54	9,000	0	0
Odanah,	Miss Letta Sayles,	65	25	5	0	0	5	0	3	0	0	13	1,100	1,000	1904	1,600	0	0
Orange,	Mrs. Ed. Englebretton,			6	0	0	6	0	0	0	0	12	105	75		0	0	0
Oshkosh, 1st,	Luther Davies,	300	0	90	0	48	150	0	18	0	550	856	5,000	†2,250		35,000	0	0
,, Plymouth,	Dr. L. H. Noordhoff,	177	68	128	40	33	152	41	58	25	35	512	4,118	1,200	'94	23,600	1,176	650
Osseo,	Jas. Smith,	117	0	5	0	0	4	0	0	0	2	11	750	†700	'83	6,500	0	0
Owen,			28	4	0	5	10	0	0	0	3	22	*2,601	350	1908	3,600	0	0
Palmyra,	Rev. E. B. Boggess,	25	0	0	0	0	0	0	0	0	0	0	400	300		7,000	0	0
Park Falls,	Mrs. F. C. Willott,	155	25	9	0	0	5	0	0	0	0	14	1,000	†700	1900	3,000	0	0
Peshtigo,														†				
Pewaukee,	Miss Emma Cume,	60	0	7	0	0	12	0	16	2	0	37	375	†300		4,500	0	0
Pike Grove,																		
Pine River,	Albert Amundson,	60	0	2	0	18	0	0	2	0	0	22	*373	†360	'66	2,500	0	0
Pittsville,	J. L. Udell,	90	12	4	1	2	7	2	11	2		29	*300	†100	'86	2,000	0	0
Platte,	David Burrows,	36		5	0	0	2	0	0	0	0	7	117	100		0	0	0
Platteville,	Prof. W. H. Williams,	140	30	208	0	0	77	15	25	0	51	376	4,700	†1,200	'39	10,000	0	3,200
Pleasant Valley,	Mrs. Mary Vaughan,	35	0	24	0	0	0	0	0	0	0	24	300	†200	'92	1,600	1,300	300
Plymouth,	Irwin L. Jones,	245	36	24	0	5	44	10	25	4	0	112	1,000	†900	'59	10,000	0	0
Polar, 1st,	Jas. Jensen,	30	0	0	0	0	0	0	0	0	0	0	*75	†50	1905	700	0	0
,, St. Johns,	Rev. G. B. Baumann,	60	30	2	2	5	13	0	5	0	0	27	700	700	1901	4,000	0	0
Port Washington,	Clarance Hill,	80	0	18	0	0	21	56	9	0	8	112	1,000	800	'98	2,000	0	0
Potosi,	Thos. Davies,	115	23	196	0	0	122	41	10	11	6	386	700	†600	'91	3,800	0	0
Potter Memorial,	Willie Potter,[a]	50	0	0	0	0	3	0	4	0	0	7	1,000	350	1908	800	0	0
Prairie du Chien,	W. W. Christie,	40	19	0	0	0	18	0	5	0	0	23	*725	625	'57	2,500	0	0
Prentice,	Miss Leona Van Dusen,	120	0	13	0	0	15	0	0	0	0	28	*1,175	†800	'92	4,300		100
Prescott,	Mrs. Susan B. Mc Lean,	165	50	48	131	5	214	5	126	12	2	543	1,115	†800	'85	7,000	0	0
Princeton,				0	0	0	12	0	0	0	0	12	120		'53	2,600	0	0
Pulcifer.	Miss Anna E. Larson,	49	8	3	4	1	3	3	12	0	9	35	*75	50	1904	1,100	0	0

[a] Colomo.

* With missionary aid. † And parsonage.

CHURCHES		CLERKS	MINISTERS			MEMBERS				ADMITTED			REMOVED				BAPT.		
City or Town	Org.	Name	Name	Ord.	C'd	Ma.	Fe.	To.	Ab.	C.	L.	To.	Di.	L.	R.	To.	Ad.	Inf.	Fam.
Quincy,	1858	Mrs. E. E. Dunn,				2	8	10	0	0	0	0	0	0	0	0	0	0	
Racine, Park av.,	1847	Robert O. Williams,[a]	[Sam'l T. Kidder, *Sup.*]	'78	'07	66	87	153	10	15	14	29	2	4	0	6	2	5	100
,, 1st,	1850	Elbert E. Scott,	John T. Chynoweth,	'86	'06	81	184	265	28	26	4	30	1	1	32	34	2	17	130
Randolph,	1902	John C. Blockwitz,	Albert L. P. Loomis,	'65	'06	27	39	66	14	4	4	8	0	8	4	12	0	1	40
Raymond,[b]	1840	Mrs. David Mahaffy,	[G. R. Hall, *M. E.*]			12	23	35	13	0	0	0	4	0	0	4		0	15
Red Granite,	1902	Dea. Robert Pritchard,	Philo Hitchcock,	'74	'07	30	27	57	7	6	6	12	0	6	0	6	1	3	40
Reeseburg, People's, **Thorp,**		Peter E. Bobb,				8	9	17											
Rhinelander,	1886	S. R. Stone, M.D.,	Grant V. Clark,	'05	'08	12	90	102	34	0	2	2	2	2	0	4	10	4	150
Rio,	1864	Mrs. Kennedy Scott,				17	40	57	8	8	2	10	0	1	0	1	3	0	60
Ripon,	1850	Jas. L. Stone,	Hervey G. Pillsbury,	'82	'07	86	219	305	57	12	18	30	4	9	0	13	0	0	
River Falls,	1855	Harry A. Wilson,	David B. Spencer,	'82	'01	108	240	348	97	17	3	20	2	7	0	9	11	2	250
Roberts,	1873	W. R. Graham,	Sam'l V. S. Fisher,	'74	'07	48	98	146	31	1	3	4	1	1	0	2	1	4	80
Rochester,	1840	Mrs. Mary R. Beaumont,	Wm. Fritzmeier,	'02	'08	44	67	111	11	2	0	2	0	2	0	2	0	5	61
Rosendale,	1848	Chas. L. Hill,	Robert F. Merritt,	'03	'07	22	39	61	0	2	3	5	0	0	1	1	0	4	30
,, *Welsh*,	1854	Thos. J. Davies,	Thos. Z. Evans,			20	28	48											
,, West, **Ripon,**	1857	Miss Delene Brown,	Edward H. Merrell,	'69	'04	11	25	36	14	4	0	4	1	1	0	2	3	0	30
Royalton,	1867	Rob't J. Ritchie,	Chas. H. Sanders,	'08	'05	30	67	97	46	14	1	15	3	1	13	17	12	1	116
Sand Lake, **Hayward,**	1903	W. E. Anderson,																	
Saratoga, **Nekoosa,**	1905	W. A. Robinson,				5	10	15	0	0	0	0	0	0	0	0	0	2	5
Saxeville,	1896	Foster T. Hanson,	Albert Amundson,		'08	12	19	31	0	0	0	0	2	0	0	2	0	0	
Seymour,	1873	Prof. F. W. Axley,	Chas. A. O'Neill,	'08	'07	4	17	21	1	2	3	5	0	1	0	1	2	4	60
Sheboygan,	1845	Frank Lawrence,	Jas. W. White,	'78	'02	70	172	242	45	13	5	18	2	10	0	12	2	16	400
Shiocton,	1870	Eben E. Rexford,	John W. Jordan,	'01	'06	16	42	58	16	0	0	0	1	2	0	3	0	1	100
Shopiere, **Tiffany,**	1844	Dan'l M. Spicer,	[Olin M. Jones, *Lic.*]		'06	19	26	45	4	0	0	0	1	1	0	2	0	0	40
Shullsburg,	1848	Miss Ruth Huber,				2	31	33	6	0	0	0	1	0	0	1	0	0	
South Milwaukee,	1864	Mrs. J. W. Leonard,	Payson L. Curtiss,	'00	'06	60	108	168	28	21	0	21	0	3	14	17	5	3	150
,, *German*,	1894	Max L. Heilmann,	E L. F. Warkentren,		'09	30	41	71		1	0	1	1	0	0	1	0	4	56
Solon Springs,	1905	Lee Church,	Stanley E. Lathrop,	'70	'06	3	12	15	0	0	1	1	1	0	0	1	0	2	36
Sparta,	1856	Dr. C. M. Bebee,	[F. W. Walker Pugh, *Bapt.*]		'06	170	343	513	100	34	12	46	5	6	0	11	19	1	
Spring Brook,	1903	A. W. Sergeant,	Jas. Austin,		'08	13	17	30	8	0	0	0	0	1	0	1	0	1	27
Spring Green,	1859	Mrs. J. H. Carpenter,	Albert H. Schoenfeld,	'08	'08	30	69	99	5	0	1	1	2	9	7	18	0	0	65
Springvale, **Brandon, R.F.D.**	'54	Dea. H. Eells,	Arthur A. Moore,	'02	'07	19	29	48	21	0	1	1	1	0	0	1		0	30
Spring Valley,		Mrs. Ida M. Davis,	Wm. H. Barton,		'08	8	38	46	12	0	0	0	2	11	0	13	0	0	75
Spring Water, **Wild Rose,**	1858	E. R. Humphrey,	Morris J. Cadwalader,	'73	'97	7	13	20	0	0	1	1	0	0	0	0	0	1	9
Star Prairie,	1877	Mrs. Mary S. Bixby,	George H. Marsh,	'90	'05	8	21	29	11	0	0	0	1	0	5	6	0	2	20
Sterling, **De Soto,**	1859	Chas. S. Bishop,	Henry S. Evert,	'03	'06	18	42	60	7	0	0	0	0	0	0	0	0	0	30
Stockbridge,	‡1785	Helen C. Storm,	Chas. W. Merritt,	'98	'08	36	74	110	30	1	2	3	1	5	0	6	2	2	125
Stoughton,	1857	Mrs. W. E. Smith,	Jas. A. Davidson,	'95	'02	15	50	65	10	0	2	2	1	1	6	8	2	2	65
Steuben,	1897	Mrs. Clara Hopkins,				4	18	22	1	6	1	7	0	0	0	0	0	0	
Sturgeon Bay, Hope,	1883	Mrs. Anna Packard,	Wm. C. A. Wallar,	'89	'06	52	140	192	23	0	1	1	2	2	7	11	0	5	150

[a] 846 Center st. [b] Franksville, R. F. D. ‡ Reorganized 1860.

CHURCHES	SUNDAY SCHOOL		V. P. S.	BENEFICENCE									Home Exp.	SALARIES, VALUES, ETC.				
Place	Superintendent	Mem.	Mem.	Foreign Miss.	Ed'n	Ch. Bdg	Home Miss.	A. M. A.	S. S.	Min. Aid	Other	Total		Salary, etc.	Ch. Erec.	Value of Ch. Prop.	Inv. Funds	Amt. of Debt
Quincy,	W. J. Holden,		0	$0	$0	$0	$0	$0	$0	$0	$0	$0	$10	$0		$	$0	$0
Racine, Park av.,	W. F. McCaughey,	126	0	47	0	0	40	0	31	6	6	130	2,754	1,500	'90	15,000	1,000	0
,, 1st,	Chas. A. Herschleb,	311	37	96	0	0	140	5	7	10	0	258	4,015	†1,200	'51	25,000	0	5,000
Randolph,	Alonzo Pendell,	72	14	25	8	7	30	9	8	3	10	100	863	600	'77	5,000	0	0
Raymond,		0	0	0	0	0	0	0	0	0	0	0	200	†175	'48	1,500	0	0
Red Granite,	David Horne,	120	0	29	23	0	51	6	11	4	5	129	600	600	1905	3,000	0	420
Reeseburg,																		
Rhinelander,	Mrs. A. D. Daniels,	133	16	0	38	0	20	0	0	0	3	61	9,000	†1,000	'91	22,000	0	1,100
Rio,	Kennedy Scott,	75	25	10	0	3	9	10	0	0	8	40	970	†600	'68	5,600	300	0
Ripon,	Prof. Wm. J. Mutch,	130	54	346	24	32	270	42	50	15	27	806	2,353	1,400	'68	35,000	0	176
River Falls,	Mrs. L. H. Clark,	286	76	206	11	10	179	82	40	0	187	715	2,156	†1,300	'84	14,000	1,200	0
Roberts,	Harvey H. Clapp,	53	0	104	24	12	82	24	10	8	15	279	764	†650	'63	4,500	0	0
Rochester,	Miss Emma Russell,	101	47	46	53	8	48	22	15	4	7	203	1,145	†800	1903	9,000	0	250
Rosendale,	F. H. Scribner,	80	29	110	5	10	31	32	20	4	2	214	750	†600	'54	4,000	0	0
,, *Welsh*,																		
,, West,				41	0	0	19	0	0	4	0	64	250	250	'69	800	0	0
Royalton,	Rev. C. H. Sanders,	140	28	12	5	6	24	2	0	2	0	61	859	†800	'67	4,000	0	0
Sand Lake,	Mrs. T. H. Grist,																	
Saratoga,	Mrs. Mary Ross,	27	0	0	0	0	0	0	0	0	0	0						
Saxeville,	Geo. H. Baitinger,	30	0	1	0	0	5	0	0	0	0	6			'97	1,500	0	0
Seymour,	F. W. Axley,	88	20	4	0	0	13	0	0	0		17	900	†640	'73	4,000	0	0
Sheboygan,	Hugh Martin,	525	25	53	0	0	141	11	45	0	1,168	1,418	4,916	†1,500	'90	25,000	0	1,000
Shiocton,	Dr. Geo. Donaldson,	110	0	10	0	5	26	0	7	0	0	48	775	†600		5,000	0	500
Shopiere,	H. E. Gates,	24	0	5	0	0	25	0	0	0	0	30	390	†300	'52	3,000	0	0
Shullsburg,	J. W. Kauffman,	70	0	0	0	0	0	5	0	0	0	5	851	563	'95	10,200		2,460
So. Milwaukee,	Edward Deifenderfer,	170	35	30	11	0	35	0	16	0	33	125	1,713	†950	'54	6,000	0	0
,, *German*,	Max L. Heilmann,	50	0	0	0	5	5	0	5	0	15	30	700	†700	1901	7,000	0	1,200
Solon Springs,	A. G. Haskett,	50	0	1	0	0	3	0	6	0	10	20	*440	325	1907	2,300	0	0
Sparta,	H. W. Barker,	277	20	201	26	8	142	59	15	7	40	498	3,393	†1,400	'89	26,000	0	0
Spring Brook,	Miss Lizzie Robinson,	34	0	3	0	4	8	0	2	0	0	17	*233	120	1904	2,055	0	80
Spring Green,	Mrs. Nettie Hayes,	70	0	7	0	3	30	0	0	0	2	42	1,080	†550	'68	4,000	0	0
Springvale,	F. L. Woodhouse,	35	0	33	0	0	39	0	0	0	59	131	351	300	'54	1,500	0	0
Spring Valley,	W. H. Barton,	175	35	0	0	0	0	0	0	0	0	0		†900	'98	3,500	0	500
Spring Water,	Rev. M. J. Cadwalader,	30	0	0	0	0	0	0	0	0	20	20	150	†150	'81	600	0	0
Star Prairie,	Theodore Isle,	35	0	3	4	5	15	0	0	1	0	28	193	150	'77	1,500	0	0
Sterling,	Jas. H. Jordan,	28	20	7	0	3	10	0	5	0	0	25	*460	†400	'83	3,000	26	0
Stockbridge,	F. B. Storm,	150	56	43	2	12	43	8	7	3	25	143	575	500	'69	4,000	0	0
Stoughton,	F. M. Jensen,	100	45	57	11	10	52	6	15	0	11	162	1,100	900	1902	6,000	0	700
Steuben,	Mrs. Dora Peterson,	41	0	0	0	3	5	0	0	0	0	8	300	250	'97	1,200	900	300
Sturgeon Bay,	T. H. Hopkins,	190	40	91	30	12	119	32	33	10	158	485	1,515	†	'88	10,000	0	450

* With missionary aid. † And parsonage.

Churches		Clerks	Ministers			Members				Admitted			Removed				Bapt.		
City or Town	Org.	Name	Name	Ord.	C'd	Ma.	Fe.	To.	Ab.	C.	L.	To.	Di.	L.	R.	To.	Ad.	Inf.	Fam.
Sun Prairie,	1846	Miss Fannie J. Carlton,	Chas. W. Stark,	'93	'02	29	64	93	25	7	3	10	0	1	0	1	0	1	50
Superior, Pilgrim,	1887	R. Webb,	Edward H. Sheppley,	'03	'08	57	141	198											
,, Hope,	1891	Wm. Kemedy,	W. Blennerhassett O'Neill,	'06	'08	38	67	105	0	12	0	12	0	0	0	0	0	4	100
Tillinghast, **Bloomer**,		Mrs. A. E. Brooks,				1	5	6											
Token, **Windsor, R. F. D. 2**,	'74	Mrs. Flora A. Prindle,	Chas. W. Stark,	'93	'02	14	21	35	5	2	0	2	0	0	0	0	0	0	17
Tomah,	1859	Henry J. Skinner,	Jonathan G. Smith,	'88	'98	35	106	141	35	2	5	7	0	2	0	2	0	2	140
Tomahawk,	1887	Wm. I. McFarlane,	Fred. W. Heberlien,	'98	'08	19	54	73	18	11	3	14	0	3	0	3	1	0	60
Trego,	1906	D. D. Hall,	Jas. Austin,		'08	3	9	12	0	0	4	4	0	0	0	0	0	0	
Trempealeau,	1857	Wm. Nichols, jr.,				16	40	56	6	0	4	4	1	6	0	7	0	0	94
Truax, **Eau Claire**,	1895	Mrs. B. Champion,	Howard R. Vaughn,		'08	16	34	50	0	7	1	8	0	8	0	8	0	3	
Two Rivers,	1854	Geo. Palmer,	David R. Anderson,		'08	30	93	123	12	6	7	13	1	2	0	3	1	6	75
Union Grove,	1844	Thos. P. Griffith,	Joseph Turner,			72	123	195	14	0	0	0	0	1	0	1	0	0	70
Viola,	1902	Mrs. J. M. Dobson,	Ernest Jones,	'05	'06	13	59	72	8	25	8	33	0	6	0	6	24	5	45
Viroqua,	1855	Mrs. M. C. Nichols,	Arthur E. Hartwell,	'03	'08	53	148	201	62	2	0	2	1	3	0	4	0	0	160
Walworth,	1892	C. S. Cooper,	Alex. C. Warner,	'99	'06	28	60	88	9	0	6	6	0	0	0	0	0	2	125
,, North,	1886	Edward W. Ripley,	Alex. C. Warner,	'99	'06	9	18	27	10	0	0	0	0	0	0	0	0	1	20
Washburn,	1885	John W. Gibson,				31	72	103	52	0	3	3	0	5	0	5	0	0	29
Watertown,	1845	Alex. A. Hardie,	Henry C. Rehm,	'06	'07	45	113	158	40	7	1	8	2	2	0	4	0	2	150
Waukesha,	1838	Mrs. M. S. Griswold,	Isaac L. Cory, *i.*	'79	'98	95	181	276	70	4	6	10	3	8	0	11	0	13	110
,, Tabernacle, *Welsh*,		D. F. Williams, **R. 8**,				16	19	35	1	0	0	0	0	0	0	0	0	0	12
Waupun,	1845	Chas. G. Pinkerton,	Ferdinund C. Weed,	'04	'07	57	164	221	25	29	7	36	3	6	0	9	12	5	200
Wauwatosa,	1842	Thomas De Swarte,[a]	Andrew C. Kelley,	'07	'08	116	214	330	50	3	6	9	4	14	0	18	0	7	100
Webster,																			
West Salem,	1860	Guy C. Ellis,				35	74	109	39	1	6	7	3	3	0	6	1	1	60
White Creek,	1890	H. A. Howard,				2	8	10	2	0	0	0	1	1	0	2		0	
Whitewater,	1840	D. S. Cook,	Watson L. Lewis,	'01	'07	123	293	416	29	27	20	47	6	9	0	15	22	3	300
Williams Bay,	1896	Mrs. Laura E. Jewell,	Edgar L. Morse,	'79	'08	19	38	57	15	0	5	5	3	6	0	9	0	6	50
Withee,	1901	Mrs. Chas. Funk,	Jas. Rowe,	'84	'06	13	18	31	9	1	0	1	1	2	0	2	0	0	60
Windsor, Union,	1858	Mrs. C. E. Warner,	Wm. J. Warner,	'76	'06	32	56	88	14	11	2	13	0	2	0	2	0	2	50
Wood Lake, *Swede*.		Carl Carlson,				5	18	23											
Wyoming, **Spring Green**,		Mrs. M. Burch,	Albert H. Schoenfeld,		'09	13	18	31	7	3	0	3	1	0	0	1	3	0	14
Wyalusing,																			
Wyocena,	1853	Mrs. Emily E. Fowler,				7	26	33	1	0	0	0	3	0	0	3	0	0	60

[a] 411 Broadway, Milwaukee.

Name of State Organization: Wisconsin Congregatonal Association.

Names of Churches added: Black Creek; City Point; Earl; Potter Memorial.

Names of Churches dropped: Alderley; Embarrass.

Churches: *Supplied by,* — Pastors installed, 7; pastors, 188; licentiates, 12; supplies, 10; vacant, 51. Total, 268.

Ministers: Pastors installed, 7; pastors, 188; supplying churches, 4. Total, 199. Without charge, 62. Total number of ministers, 261.

Membership: No. of males, 8,698; No. of females, 17,815. Total, 26,513. Absent, 4,688. *Additions,* — on confession, 1,339; by letter, 749. Total, 2,088. *Removals,* — death, 280; dismission, 744; revision, 325. Total, 1,349.

Baptisms: Adults, 478; infants, 642.

CHURCHES	SUNDAY SCHOOL		Y.P.S.	BENEFICENCE									Home Exp.	SALARIES, VALUES, ETC.				
Place	Superintendent	Mem.	Mem.	Foreign Miss.	Ed'n	Ch. Bdg	Home Miss.	A.M.A.	S.S.	Min. Aid	Other	Total		Salary, etc.	Ch. Erec.	Value of Ch. Prop.	Inv. Funds	Amt. of Debt
Sun Prairie,	Mrs. C. A. Lewis,	78	20	$11	$9	$12	$50	$16	$21	$12	$0	$161	$1,088	†$600	'93	$5,500	$0	$0
Superior, Pil.,	A. J. Wentzel,	200	30															
,, Hope,	E. E. McConnell,	125	100	0	0	0	9	5	0	0	3	17	*1,175	675	'93	3,000	0	425
Tillinghast,																		
Token,	Mrs. Nettie Miller,	35	0	9	4	4	10	5	10	6	0	48	295	200	'95	1,290	0	0
Tomah,		111	12	68	0	10	64	14	13	0	125	294	1,530	†1,100	'69	8,000	400	775
Tomahawk,	Miss Jennie B. Johnson,	125	0	0	0	8	5	2	20	0	0	35	*900	†870	'87	2,200	0	250
Trego,	Mrs. J. A. Bowman,	36	0	0	0	0	0	0	1	0	0	1				1,200		
Trempealeau,		60	23	0	0	0	13	0	5	0	4	22	*700	†600		2,500	0	0
Truax,	Chas. Oliver,	100	0	0	0	0	0	0	0	0	0	0	400	†400	'95	2,600	0	0
Two Rivers,	Mrs. H. S. Dixon,	129	32	0	0	12	19	6	5	0	58	100	1,058	950	1909		0	0
Union Grove,	Thos. W. Griffiths,			28	0	0	20	0	0	0	0	48	1,300	†800	'92	11,800	0	0
Viola,	Mrs. Mary L. Thomas,	60	0	3	0	5	12	2	4	1	2	29	*344	†900	1904	6,000	0	425
Viroqua,	Mrs. F. M. Towner,	165	36	26	0	0	39	0	20	0	0	85	1,249	†1,100	'97	10,000	0	0
Walworth,	Wm. C. Bartel,	100	20	14	0	5	18	0	5	0	6	48	1,212	†800	1904	6,500	0	250
,, North,	Alex. C. Warner,	20	0	0	0	5	0	0	0	0	0	5	180	144	'87	1,500	0	0
Washburn,	Mrs. E. C. Alvord,	156	0	32	0	0	11	0	15	0	0	58	487	†	1902	8,000	0	153
Watertown,	Chas. A. Skinner,	140	20	0	0	0	50	0	17	0	0	67	1,840	†1,100	'50	7,000	600	0
Waukesha,	A. N. Coombs,	210	30	187	0	4	132	22	12	0	20	377	2,300	1,400	'99	17,000	0	0
,, Tabernacle,	W. D. Williams,	46	0	0	0	0	0	0	0	0	0	0	100	†	'73	2,500	0	0
Waupun,	F. C. Weed,	160	75	131	3	5	112	21	24	7	135	438	2,551	1,200	'91	9,000	0	0
Wauwatosa,	Chas. D. Waugh,	215	25	21	186	175	392	90	46	25	186	1,424	3,178	†1,500	'53	19,000	0	220
Webster,																		
West Salem,	Jos. E. Parmelee,	75	25	25	10	18	58	36	13	9	4	173	1,165	†800	'94	8,000	0	0
White Creek,		0	0	0	0	0	0	0	0	0	0	0	0		'90	1,200	0	350
Whitewater,	Chas. F. Hill,	265	35	264	125	42	397	131	62	53	183	1,257	3,135	†1,500	'81	26,000	0	0
Williams Bay,	J. A. Parkhurst,	67	0	5	0	5	12	0	0	0	18	40	676	450	1901	3,500	0	0
Withee,	Albert Hamilton,	67	18	4	0	2	5	0	3	0	1	15	*400	350	1901	4,500	0	0
Windsor,	F. L. Carpenter,	80	20	73	2	4	65	5	20	5	11	185	1,250	†700	'62	6,000	0	0
Wood Lake,																		
Wyoming,	H. M. Lavake,	25	0	0	0	0	12	0	0	3	25	40	200	150	1902		0	0
Wyalusing,																		
Wyocena,	Mrs. E. E. Fowler,	43	26	3	0	0	0	0	6	0	5	14	336	300	'55	1,500	0	0

* With missionary aid. † And parsonage.

FAMILIES: 20,237.
SUNDAY SCHOOLS: 219; members, 24,337; mission, 2,243.
YOUNG PEOPLE'S SOCIETIES: Societies, 118; members, 4,424.
CONTRIBUTIONS: No. of churches contributing, 226. Foreign Missions, $11,739; Education, $3,412; Church Building, $1,980; Home Missions, $14,495; American Missionary Association, $2,753; Sunday Schools, $2,597; Ministerial Aid, $780; Other, $9,909. Total, $47,665.

HOME EXPENSES: No. of churches reporting, 228; amount, $299,721.
INCREASE: Churches, 2; Sunday School members, 1,952; Home Expense, $20,003; Value of Property, $65,606; Amount of Debt, $2,917.
DECREASE: Members, 254; Benevolence, $14,764.
LEGACIES: Appleton, $500; Janesville, $100; Lake Geneva, $500; Menasha, $500; Sparta, $100; Waupun, $205; Wauwatosa, $300. Total, $2,205.

For Fifth-Year Statistics see General Summaries.

WYOMING.

Congregational Association of: Organized 1892. Officers: Rev. James E. Butler, Wheatland, moderator; Rev. Frank L. Moore, Cheyenne, statistical secretary and treasurer. Session of 1909: Sheridan, October.

Churches		Clerks	Ministers			Members				Admitted			Removed				Bapt.		
City or Town	Org.	Name	Name	Ord.	C'd	Ma.	Fe.	To.	Ab.	C.	L.	To.	Di.	L.	R.	To.	Ad.	Inf.	Fam.
Big Horn, 1st,	1888	Mrs. W. E. Jackson,				8	12	20	2	0	2	2	0	2	0	2	0	0	40
Big Piney, 1st,	1907	Mrs. W. B. Nichols,	James W. Naylor,	'01	'09	3	8	11	0	0	0	0	0	0	0	0	0	0	20
Buffalo, Union,	1884	Mrs. F. W. Daniels,	Charles H. Dains,	'94	'07	14	92	106	23	16	17	33	1	3	0	4	6	13	80
Cheyenne, 1st,	1869	W. S. Palmer,	Frank L. Moore,	'92	'05	110	211	321	39	10	20	30	2	15	10	27	5	4	250
Dayton, 1st,	1893	Mrs. Lizzie Gilbert,	D. D. Reese,	'08	'08	10	21	31	8	2	2	4	2	2	0	4	1	2	100
Douglas, 1st,	1887	Mrs. C. H. George,	Jay J. Jones,	'03	'07	16	40	56	20	1	2	3	0	8	0	8	3	0	100
Glendo, Horseshoe Union,	1901	Mrs. F. G. Hagge,	[H. M. Mead, *Lic.*]		'08	4	4	8	0	0	0	0	0	0	0	0	0	0	20
Green River, 1st,	1892	H. W. Pierce,	John H. Cone,	'00	'08	6	17	23	2	3	6	9	0	0	0	0	0	0	60
Guernsey, Union,	1900	Geo. D. Palmer,				0	12	12	0	0	0	0	0	0	0	0	0	0	35
Hudson, 1st,	1907					2	6	8	0	0	0	0	0	0	0	0	0	0	20
Lander, 1st,	1908		Pearse Pinch,	'78	'08	21	47	68	9	14	58	72	1	3	0	4	7	5	60
Lusk, 1st,	1886	Mrs. Mary V. Snyder,	Richard R. Shoemaker,	'98	'08	15	38	53	3	5	10	15	1	4	0	5	5	8	65
Manville, 1st,	1892	Mrs. Charles Sherman,	[H. M. Mead, *Lic.*]		'08	3	13	16	0	3	0	3	0	10	0	10	2	0	20
Pinedale, 1st,	1907	Mrs. W. T. Shanley,	Jas. W. Naylor,	'01	'09	0	13	13	0	0	0	0	0	0	0	0	0	0	30
Riverton, 1st,	1907	Mrs. T. A. Green,				0	5	5	0	0	0	0	0	0	0	0	0	0	35
Rock Springs, 1st,	1881	Mrs. Charles Crofts,	Franklin C. Lewis,	'94	'05	22	42	64	15	2	5	7	0	1	5	6	2	8	170
Sheridan, 1st,	1891	Archibald MacCarty,	Herbert Livingston,	'04	'08	38	101	139	29		11	11	0	0	0	0	0	0	100
Shoshoni, 1st,	1906	Mrs. Grace B. Stuchell,	[C. H. Meade,]		'08	9	17	26	8	1	1	2	1	2	3	6	0	0	150
Torrington, Union,	1903	Charles Hollingsworth,				9	19	28	2	3	13	16	1	1	0	2	1	0	80
Wheatland, Union,	1895	Mrs. Belle Lucas,	James E. Butler,	'90	'07	22	57	79	12	4	10	14	0	6	0	6	2	6	150
Worland, 1st,	1908	Mrs. Geo. Davis,	Otho E. Reade,		'08	3	8	11	0	1	10	11	0	0	0	0	0	1	20

Name of State Organization: Wyoming Congregational Association.
Name of Church added: Lander.
Churches: *Supplied by,* — Pastors, 12; licentiates, 2; supplies, 2; vacant, 5. Total, 21.
Ministers: Pastors, 12; supplying churches, 6. Total, 18. Without charge, 3. Total number of ministers, 21.
Membership: No. of males, 313; no of females, 783. Total, 1,096. Absent, 172; *Additions,* — on confession, 65; by letter, 167. Total, 232; *Removals,* — death, 9; dismission, 57; revision, 18. Total, 84.
Baptisms: Adults, 34; infants, 47.
Families: 1,615.
Sunday Schools: Members, 1,455; Independent Schools, 1,134. Total, 2,589.
Young People's Societies: Societies, 5; members, 180.

CHURCHES	SUNDAY SCHOOL			BENEFICENCE										SALARIES, VALUES, ETC.				
Place	Superintendent	Members	Young People's Societies. Mem.	Foreign Missions	Education	Church Bldg.	Home Missions	Am. Miss. Association	Cong. S. S. and Pub. Soc.	Minister'l Aid	Other Charities	Total	Home Expenditure	Salary, etc.	Date Erection of Church	Value Church Property	Investment Funds	Amt. of Debt
Big Horn,	Jerome F. Brown,	70		$0	$0	$0	$10	$0	$16	$0	$0	$26	$217	†$700	'93	*$2,000		$
Big Piney,	Mrs. James Nicholson,	30		0	0	0	0	0	1	0	0	1		†400		*		
Buffalo,	Mrs. F. W. Daniels,	170	30	13	5	10	17	0	10	0	41	96	1,050	†1,200	'86	5,000		600
Cheyenne,	A. H. Doane, m	270	60	119	0	0	95	25	51	0	232	522	4,148	1,800	'82	36,000		2,200
Dayton,	Mrs. Lizzie Gilbert,	47		0	0	0	12	0	9	0	0	21	545	†700	'95	2,600		
Douglas,	Mrs. J. W. Noble,	60		0	0	10	54	5	18	0	0	87	1,551	1,100	'93	6,500		200
Glendo,	H. M. Mead,	30		3	0	0	3	0	1	0	0	7	96	†250	1901	*1,000		
Green River,	R. H. McIntosh,	70		0	0	10	16	0	0	0	8	34	790	†800	'85	2,500		
Guernsey,														†	1903	1,000		
Hudson,		45												†		*		
Lander,	Rev. Pearse Pinch,	53		0	0	0	0	0	15	0	0	15		†1,400		*		
Lusk,	Mrs. Lida Rouse,	92	30	26	0	3	20	0	5	0	3	57	972	†900	'88	4,500		220
Manville,	Mrs. E. B. Wilson,			2	0	2	0	0	3	0	0	7		†200		*1,000		
Pinedale,	Mrs. Abbie Patterson,	35		0	0	0	0	0	4	0	0	4		†400		*		
Riverton,														†400		*		
Rock Springs,	Mrs. Sarah Shedden,	175	50	0	0	9	23	0	0	0	6	38	700	†800	'93	3,500		
Sheridan,	Mrs. A. L. Cummings,	141		0	0	0	5	0	4	0	9	18	1,850	1,200	'92	*7,500		
Shoshoni,	Geo. Hosick,	60		0	0	0	9	0	4	0	0	13	388	†800	1907	*2,200		
Torrington,	H. T. Knowlton,	47	10	0	0	6	22	0	7	0	0	35	385	†980	1903	*1,500		
Wheatland,	Mrs. P. D. Hawkins,	60		23	0	0	46	0	0	0	0	69	822	†800	'95	4,000		300
Worland,				0	0	0	5	0	15	0	0	20		†		*2,500		

† Missionary aid to salary. * No parsonage.

CONTRIBUTIONS: No. of churches contributing, 18. Foreign Missions, $186; Education, $5; Church Building, $50; Home Missions, $337; American Missionary Association, $30; Sunday Schools, $163; Other, 299. Total, $1,070.

HOME EXPENSES: No. of churches reporting, 13; amount, $13,514.
INCREASE: Churches, 1; Members, 158; Value of Property, $12,200.
DECREASE: Sunday School members, 83; Benevolence, $356; Home Expense, $122; Amount of Debt, $360.

For Fifth-Year Statistics see General Summaries.

TABULAR VIEW OF THE MISSIONS OF THE A. B. C. F. M. FOR THE YEAR 1907–08.

Missions	When Established	Stations	Outstations	Missionaries					Native Laborers					Church Statistics			
				Ordained	Physicians and Men not Ordained	Single Women	Wives	Total Missionaries	Ordained Preachers	Unordained Preachers	Teachers	Other Native Laborers	Total Native Laborers	Places of Regular Meeting	Organized Churches	Communicants	Added by Confession, 1907
W. Cent. Africa[1]	1880	5	18	8	1	8	8	25	..	30	29	29	88	17	3	304	129
South Africa:																	
Zulu Branch	1835	12	22	10	1	7	11	29	9	15	101	423	548	257	25	5,374	543
Rhodesian Br.	1893	3	5	2	3	2	5	12	..	4	8	..	12	19	2	158	27
Europ'n Turkey	1859	5	58	11	..	7	10	28	15	15	55	11	96	60	19	1,408	67
Western Turkey	1819	6	95	21	7	28	28	84	41	30	299	35	405	121	44	4,771	299
Central Turkey	1847	4	52	7	1	16	8	32	21	31	231	57	340	67	35	7,133	163
Eastern Turkey[2]	1836	5	64	13	4	17	17	51	15	26	143	21	205	60	32	2,436	130
Marathi	1813	8	140	15	4	16	18	53	38	18	355	108	519	195	55	6,786	311
Madura	1834	10	397	16	..	7	15	38	21	162	333	102	618	397	36	6,379	380
Ceylon	1816	6	23	3	1	5	4	13	13	16	320	60	409	45	19	1,973	121
Foochow	1847	6	151	8	4	17	10	39	10	79	99	115	303	151	88	2,790	211
South China[1]	1883	2	42	2	..	2	2	6	3	42	25	8	78	47	3	4,000	448
North China	1854	7	97	17	4	16	19	56	7	63	65	51	186	97	11	3,919	327
Shansi[1]	1882	2	9	4	1	2	4	11	7	6	3	9	25	12	2	291	26
Japan[3]	1869	12	119	23	1	25	23	72	53	47	...	17	117	119	89	14,639	2,296
Philippines	1903	1	6	1	1	..	2	4	..	..	...	1	1	2	..	12	...
Micronesia	1852	5	37	6	..	6	5	17	20	38	30	6	94	153	35	5,061	711
Mexico	1872	6	51	5	..	5	5	15	6	2	20	1	29	27	24	1,540	60
Spain	1872	1	16	1	..	4	..	5	4	3	25	2	34	16	8	320	38
Austria	1872	1	72	2	..	..	2	4	16	..	...	2	18	72	24	1,843	120
Totals		107	1,474	175[4]	33	190[5]	196[6]	594	299	627	2,141	1,058	4,125	1,934	554	71,137	6,407

[1] Partly from last year's report. [2] Report received from only 2 of the 5 stations.
[3] The statistics of the Kumi-ai churches and of the Japan Mission are combined.

TABULAR VIEW OF THE MISSIONS OF THE A. B. C. F. M. FOR THE YEAR 1907–08.

Missions	Church Statistics			Educational Statistics									
	Adherents	Sabbath Schools	Sabbath School Membership	Theological Schools	Students for the Ministry	Colleges	Students	Boarding and High Schools	Pupils	Other Schools	Pupils	Total Number under Instruction	Total Native Contributions
W. Cent. Africa[1]	3,150	4	1,222	.	..	..	...	...	...	22	1,947	1,961	$34
South Africa:													
Zulu Branch	17,710	48	2,775	1	..	..	...	3	397	68	4,359	4,756	9,377
Rhodesian Br.	1,300	4	170	.	..	..	...	3	167	1	42	285	.....
European Turkey	3,954	54	2,584	1	1	1	80	3	157	25	609	847	6,272
Western Turkey	17,111	112	11,181	1	3	3	552	16	1,662	123	5,867	8,126	79,533
Central Turkey	10,010	85	15,099	1	12	3	362	18	1,045	81	5,935	7,357	28,338
Eastern Turkey[2]	10,727	55	5,255	2	9	1	238	4	504	83	3,780	4,531	14,130
Marathi	12,873	189	7,421	1	20	..	...	9	907	176	5,843	7,035	2,326
Madura	20,244	290	8,237	1	41	1	37	10	1,734	206	7,738	9,610	12,098
Ceylon	2,445	72	3,818	.	..	1	81	2	324	121	9,863	10,268	8,758
Foochow	5,660	54	1,228	1	5	2	261	7	322	94	1,832	2,492	12,823
South China[1]	...	..	....	.	..	..	...	..	...	26	589	589	230
North China	6,837	18	1,098	1	17	1	45	16	501	30	396	959	2,940
Shansi[1]	430	...	....	.	..	..	...	2	84	5	70	154	262
Japan[3]	...	38	8,414	1	40	2	258	5	1,056	12	596	1,950	43,118
Philippines	120	2	66	.	..	..	...	...	...	1	70	70	....
Micronesia	4,699	49	1,851	.	..	..	...	1	98	70	998	1,976	6,351
Mexico	4,425	37	1,557	1	10	..	...	3	301	6	365	676	12,494
Spain	1,540	23	1,035	.	..	..	...	1	81	13	756	904	7,915
Austria	5,585	19	652	.	..	..	...	...	...	...	...	...	6,957
Totals	128,820	1,153	73,663	12	158	15	1,914	103	9,340	1,163	51,655	64,546	$253,956

[4] Of whom 11 are also physicians. [5] Of whom 9 are physicians.
[6] Of whom 6 are physicians.

SUNDAY SCHOOLS, INDEPENDENT AND MISSIONARY.

" C " indicates schools counted in State Schedules.

ALABAMA.

Name	Membership
East Birmingham, **Birmingham,** Jackson's Hall, 40th St.,	67
Ironaton, Mission,	100
Joppa, Institute,	60
Shelby, Mission,	29
Thorn Hill, **Talladega,**	27
Union Hill, **Trinity,**	35
Total, schools, 6; membership,	318

ARIZONA.

Bowie, **Teviston,**	20
Courtland,	30
Dewey,	30
Dos Cabezos,	20
El Dorado, **Dos Cabezos,**	20
Fairbanks, **Simmons,**	
Gila Bend,	24
Gleeson,	30
Neal Dist.,	
Poland,	
Swisholm, **Douglas,**	
Walker,	
Whitewater, Union,	24
Wilgus, **Pearce,**	15
Total, schools, 14; membership,	213

ARKANSAS.

Gentry, Bloomfield,	35
Cross Roads,	35
Total, schools, 2; membership,	70

CALIFORNIA (NORTHERN).

Bay Point,	22
Boca,	25
Bowman,	25
Calla, Calla Dist., **Ripon,**	20
Copperopolis,	35
Deadwood, **Trinity Co.,**	22
Douglas City, **Trinity Co.,**	20
Eureka, Cutten,	20
Fitchburg, Seminary Park, **Fruitvale, R. F. D.,**	65
Glencoe,	10
Glen Frazer, **Martinez,**	25
Hall District, **Santa Rosa,**	40
Hay Fork,	40
Knowles, Granite,	12
Laverne,	18
Lewiston, **Trinity Co.,**	19
Mantica, South, Sunflower, **Lathrop,**	22
Mendota,	30
Meridian, **Campbell,**	61
Minersville, **Trinity Co.,**	15
Mohawk,	25
Mt. Eden,	30
Mt. Hamilton, **Lick Observatory, Mt. Hamilton,**	9
Oakland, Good Will,	C35
Mayflower,	C65
Olivet,	22
Oro Fino, **Fort Jones, Siskiyou Co., R. F. D.,**	14
Piedmont,	56
Pollasky,	17
Purissima, **Mt. View,**	20
Railroad Flat, Banner,	25
Rustic, **Hanford,**	30
Salada,	12
San Francisco, Sunnyside,	35
San Quentin,	30
Santa Cruz, East Side,	60
Sattley,	12
Soudan, Kinney Union, **Mills,**	30
Success, South Tule,	20
Thermalito,	10
Vallecito,	35
Vine Hill, **Martinez,**	18
Wawona,	25
West Point,	40
White River,	28
Woodside,	15
Total, schools, 46; membership,	1,264

CALIFORNIA (SOUTHERN).

Bagdad,	15
Bay City,	16
Capistrano, Union,	25
Casmalia,	12
Daggett,	35
Dulzura, Union,	20
East Newport, **Newport Beach,**	45
Eastvale, **Corona,**	22
El Centro, Eucalyptus,	31
Elizabeth Lake,	18
Eucinitas,	30
Forest Home,	40
Fruitland, Union,	25
Greenfield, Union,	20
Hawthorne,	35
Heber,	45
East Side Branch,	25
Hesperia,	12
Holtville, Verde,	30
Jamul,	10
Jonata, Union, **Santa Yuez,**	15
Laguna Beach,	40
Lakeview,	10
Laureloi,	25
Lemon, Union,	40
Los Angeles, *Chinese,*	41
Japanese,	25
El Club Belen,	20
Bethlehem Star,	65
Vermont Square,	68
Ludlow,	16
Maricopa,	50
McKittrick,	30
Mojave, Union,	35
Moreno,	30
Mountain View,	20
Neighbors, Union,	15

Name	Membership
Old River,	25
Olig,	35
Ontario, *Mexican,*	18
Oro Grande, **Halleck,**	20
Otis, **Yermo,**	25
Paloverde, Union,	32
Pasadena, *Chinese,*	15
Japanese,	20
Perry, Union,	40
Pizmo,	15
Pomona, *Mexican,*	25
Prado,	18
Riverside, *Japanese,*	20
Rochester,	10
Santa Barbara, *Japanese,*	12
San Diego, *Japanese,*	28
Chinese,	32
Hillcrest Branch, First Cong'l,	35
Park Villas,	18
Santa Margarita,	20
Semi Tropic,	18
Silsbee, Elder,	30
Somerset, Union, **Firth,**	16
Sulphur Springs, Union, **Surrey,**	18
Sunderland, **Klan,**	14
Sunset Beach,	12
Victorville,	30
Wasco,	40
Total, schools, 66; membership,	1,697

COLORADO.

Arickaree,	12
Arriba, Bethel,	12
Ault, Wyatt,	30
Avon,	29
Axial, Basin,	9
Bachelor, **Teller,**	19
Baileys,	29
Berthoud, *German,*	27
Blanco,	50
Boulder, Pilgrim,	85
Bovina, Fairview,	50
Brighton, County Home,	20
Buffalo,	9
Burlington,	6
Collbran, Clover,	36
Little Creek,	24
Colorado Springs, Hastings Memorial,	71
Wolfe Chapel,	50
Craig, Little Bear,	23
Waddell Creek,	8
Cripple Creek, Elliott Chapel,	90
Crystal,	19
Deep Creek,	18
Denver, North Capitol Hill,	74
Olivet,	55
Rocky Mountain Lake,	90
Edwards,	7
Englewood, Roosevelt S. H.,	29
Fairview, Marion Mine,	15
Falcon,	17
Flagler, Huntley,	25
Kaufmann,	35
Fondis, East Bijou,	22
Forest,	13
Fort Morgan, *German,*	60
Gilman,	4
Grand Junction, Pomona,	19
Grand Lake,	4
Greeley, *German,*	57
Green Mountain Falls, **Green,**	35
Hahn's Peak,	21
Harmon, Maple Grove,	45
Hayden, Upper,	24
Ironton,	10
Kirk,	16
Lancaster, Coates S. H.,	100
Limon, Walk's Camp,	30
Littleton, Curtis S. H., **R. F. D.,**	16
Longmont, *German,*	18
Lujane, McConnell,	35
Mack, Atchee,	25
Maybell, Cross Mountain,	17
McCoy,	15
Molina, Georgia Mesa,	17
Montrose, Chapel,	29
Morrison, Girls' Industrial Home,	80
Mount Carbon,	27
Norton,	35
Gain,	40
Pagoda,	14
Pinnacle,	14
Pueblo, The Grove,	35
Pyramid,	20
Ramah,	22
Prairie View,	40
Raven, East Divide,	41
West Divide,	71
Red Mountain, Guston,	25
Rye, Hardin,	25
Oak View,	17
Seibert, Pleasant Valley,	19
Plain View	36
Vona,	23
Shawnee,	23
Silt,	40
Starkville,	23
Steamboat Springs, The Mesa,	20
Stratton, Pious Point,	37
Pleasant Plains,	16
Thurman, Pangborn,	17
Vega,	11
Yampa, Yellow Jacket,	15
Whitewater, Pride,	28
Purdy,	35
Total, schools, 84; membership,	2,554

CONNECTICUT.

Bozrah, Bozrahville, **Yantic,**	
Hartford, Warburton Chapel,	121
Lyme, Union, **So. Lyme,**	40
Madison, East River Union, **East River,**	75
Stratford, Putney, **Oronoque,**	12
Thomaston, Eagle Rock, **Reynolds Bridge,**	50
Torrington, Union, **Burrville,**	30
West Hartford, Union, **Elmwood,**	78
Wethersfield, Griswoldville,	80
Total, schools, 9; membership,	376

FLORIDA.

Dorcas,	39
Millville,	27
Tampa, Ybor City,	46
Total, schools, 3; membership,	112

GEORGIA.

Name	Membership
Atlanta, Berean,	175
Betsey Wood,	93
Decatur St.,	72
Irvin St.,	134
Peach Tree,	56
Baxley, Apling,	62
Breeman,	32
Colbert, Choruthers,	51
Daisy, Beauty Spot,	41
Dawsonville, Shoal Creek,	78
Fort Valley, Quick's Academy,	72
Grady,	34
Griffin, East First,	58
Kramer,	37
Massey,	38
McIntosh, Hammond,	62
Mineral Bluff, Cain,	57
Cain, **Hot House,**	43
Swainsboro,	72
Travisville,	64
Waycross, Beaver Dam,	33
Woodbury, Tarvers Chapel,	69
Total, schools, 21; membership,	1,443

IDAHO (CENTRAL AND SO.).

Atlanta,	40
Bear,	18
Boise, 2d Cong'l,	45
Bruneau,	20
Clayton,	25
Clyde,	20
Council, Cottonwood,	40
Goodrich,	12
Custer,	16
Eldorado,	12
Ellis,	18
Falk's Stone, McFarland,	18
Gibbonsville, North Fork,	15
Grandview,	25
Heath,	12
Hot Springs,	22
Landore,	12
Lardo, McCall,	15
Star,	35
Lenox, Spring Creek,	18
May,	25
Meadows, Middle Dist.,	20
Middle Fork,	35
Mineral,	15
Murphy,	25
New Plymouth, Valley View,	50
Orchard,	15
Oreana,	46
Pine,	20
Riddle,	18
Tindall,	15
Trinity,	18
Weiser, Chapel,	15
Crane,	15
Eaton,	20
Pleasant View,	40
Sunnyside,	40
Total, schools, 37; membership,	870

IDAHO (NORTHERN).

Name	Membership
Anderson,	25
Algome, **Sagle,**	20
Athol,	30
Bear Creek, **Troy, R. F. D. No. 2,**	22
Black Lake, **Springston,**	8
Canyon, **Dudley,**	30
Cedar Mountain, Union, **Athol,**	30
Central Ridge, Union, **Peck, R. F. D. No. 1,**	40
Dry Creek, **Troy, R. F. D. No. 2,**	16
Dudley,	25
Ferdinand,	30
Forrest, Union,	70
Freeze, Deep Creek,	20
Harpster, Union,	38
Kellogg, Elk Creek,	20
Government Gulch,	25
Lewiston-Orchards, "Come and See,"	40
Mullen, Larsen,	28
Murray,	
Palouse, Wash., East Cove,	35
Pine Grove,	60
Waha,	30
Webb Ridge,	28
Total, schools, 22; membership,	670

ILLINOIS.

Albion,	55
Aldridge,	45
Alton Mission,	65
Argo,	40
Austin, *Swedish,*	202
Barreville, Union,	50
Batestown,	40
Beardstown, Edgewood,	65
Beechwood, Valley Recluse,	40
Boner,	50
Braceville,	60
Burns,	75
Canton, Prospect Heights,	90
Cedar Point,	100
Champaign, Sunshine,	125
Chapin Home, Canton,	45
Chenoa, Trimmer,	65
Cherry,	75
Chesterfield, Albany,	50
Chicago, Armour,	425
Ashburn Sta.,	55
Bethel Evang.,	115
Bridgeport, *Swedish,*	120
Chinese Mission,	40
Commercial Ave.,	150
Drexel Ave., *Chinese,*	35
Faith,	130
Forty-eighth Ave.,	152
Forty-second Ave.,	135
Grace Evang.,	100
Grand Ave., Christian Ave.,	90
Grand Ave., Fortieth Ave.,	80
Grayland,	120
Immanuel,	85
Infirmary,	50
Irving Park, Immanuel,	300
Mizpah,	90
North Ave.,	90
No. Berwyn,	100
Oakwoods Union,	120
Stony Island Park,	60
Woodlawn Park,	120
Dallas City, Pleasant Hill,	30
Dalzell,	90

Name	Membership
Dayton,	35
Dunning,	80
Dupo,	60
East Union,	45
Farmdale,	50
Fishback, Marshall,	75
Freeport, East Side,	90
Fox Lake,	75
Gary,	50
Geneva, Van Nortwick,	60
Gilmer,	50
Godfrey, White Oak Mission,	35
Granville, West Side,	40
Grape Creek,	35
Hainesville,	50
Half Day,	50
Harvard,	50
Hazel Grove,	35
Hazelwood,	50
Hegewisch,	70
Himrod,	65
Hooton,	40
Jamestown,	45
Joliet,	85
Kelley's New Coal Mine 5,	60
Lakeside,	90
Lehigh, Elmwood,	60
Lisle,	60
Maple Grove,	40
Mattoon, Shelby Ave.,	120
Monaville,	40
Mt. Pleasant, Hungry Hollow,	50
Mossville,	45
Nelson,	60
Oak Grove,	50
Oglesby, Deer Park,	50
Pana, Faith Chapel,	150
Peoria Heights,	60
Peoria, North,	140
S. Washington St.,	225
Poyer, S. H.,	60
Prophetstown,	50
Rago,	50
Roberts,	50
Roselle,	40
Shermerville,	65
Southport, Elmwood,	50
South Westville,	45
Speer,	85
Spring Valley, *Italian*,	47
Standard, Berrie S.,	50
Summit,	50
Sutter, Mt. Vernon,	45
Tamms,	60
Three Bridges,	40
Wayne Center,	40
West Union,	50
West Shabbona,	65
Ziegler,	75

Total, schools, 103; membership, 7,856

INDIANA.

Benson, **Owensville,**	50
Benton Grove,	35
Blountsville,	60
Coal Bluff, Davis S. H.,	40
S. H. 10,	35
E. Mt. Carmel,	65
Gary,	125
Gibson,	25
Grassy Valley,	50
Hammond Branch,	70
Haney, Princeton,	50
Hobart,	40
LaCrosse,	40
LaGrange, Oak Grove,	50
Lake,	40
Lake Station,	50
Liber,	60
Little Rock, Decker,	45
Roberts,	50
Steiglitz Park, East Chicago,	50
Tanner, Clover Valley,	35
Twineham,	35
Wilcox, Hammond,	35

Total, schools, 23; membership, 1,135

IOWA.

Bryant,	20
Buffalo Center,	25
Buxton,	22
Council Bluffs, Woodbury Ave.,	55
Dubuque, Eagle Point,	140
West Hill,	35
Eddyville, Green Ridge,	20
Ellsworth, Rose Grove,	25
Green Mountain, Vienna Center,	35
Gardner,	50
Iowa City, Bethlehem,	50
Kellogg, Champion Hills,	21
Kingsley, Pilot Knob,	20
Marshalltown, S. W. Mission,	40
Spring Valley,	20
Melbourne, Fairview Union,	15
Miller,	55
Millville,	25
Nashua, Bradford,	80
Newton, North Newton,	60
Polk City, Lincoln,	45
Popejoy, Hale,	35
Preston, Van Buren,	45
Readlyn,	12
Sioux City, North Side,	30
Tead's Grove,	40
Wesley, Funnemark,	25

Total, schools, 27; membership, 1,045

KANSAS.

Alma, Halifax, **Halifax,**	25
Argentine, West End,	28
Centralia, Pearl,	50
Cora, Pawnee, **Womer,**	33
Diamond Springs, Hymer, **Hymer,**	40
Wilsey, **Wilsey,**	35
Fredonia, Grand Valley,	20
Galena, Cave Spring, **Joplin, Mo. R. F. D. 2,**	25
Garfield, Bowlus,	55
Hillside, **Larned R. F. D.,**	50
Howard, Fiat,	20
Independence, Aganippi,	90
Jetmore, Hodgeman Center,	40
Langton, Illinois Union,	35
Oak Ridge,	35
Lenora, Pleasant Plain,	52
Muscotah, Stony Point,	35

Name	Membership
Overbrook, Spring Hill,	35
Valley Brook,	40
Pittsburg, Breezy Hill, **Mulberry, R. F. D. No. 2,**	50
Camp 15,	
Crowberg, **Crowberg,**	55
Dunkirk, **Pittsburg, R. F. D. 1,**	24
Edison, **Girard, R. F. D. 4,**	45
Midway,	
Mulberry,	
Pleasant Valley,	
Warrenton, **Pittsburg,**	50
Pleasant View, Sunnyside, **Laurel,**	25
Prairie Home, **Hallett,**	35
Russell, Fay,	40
St. Mary's, Stone, S. H., **Belvue,**	45
Sherman, Miller, **Danbury, Neb.,**	30
Stockton, Bethel,	40
Hope,	45
Tonganoxie, Mound,	45
Valley Falls, Blue Mound,	35
Peter's Creek,	25
Wabaunsee, Bean S. H., **Alma,**	40
Tabor Valley, **Zeandale,**	44
Wichita, Skinner,	20
Total, schools, 43; membership,	1,473

KENTUCKY.

Emlyn,	60
Harts, **Berea,**	20
Ludlow, **Fairview,**	90
Woodbine,	50
Total, schools, 4; membership,	220

LOUISIANA.

Arcola, Union,	130
Fields,	
Fisher, United S. S. of Fisher,	115
Gueydan, Collins,	15
Indian Village,	30
New Orleans, Pilgrim,	20
Laforest Planving Memorial,	25
Pawnee, Galilee,	23
Roseland, Ard District,	62
Toomey,	25
Vinton, Nibletts Bluffs,	25
Vinton, Granger Cove,	30
White, Sardis,	26
Total, schools, 13; membership,	526

MAINE.

Dead River, Union,	27
Deer Isle, Reach,	15
Sunset,	55
Duck Island, **McKinley,**	12
Eagle Island,	25
Head Harbor Island,	43
Kineo,	14
Maron's Bay, **Jonesport, R. F. D.,**	30
Museongus Island, **Loudville,**	40
Staceyville, Center, **Sherman,**	15
Steuben, Mogadon, **Steuben, R. F. D.,**	29
Total, schools, 11; membership,	305

MASSACHUSETTS.

Name	Membership
Adams, Howland Mission, **Zylonite,**	60
Becket, Home Dept., **West,**	12
Boston, *Chinese,*	111
Parental School, **West Roxbury,**	40
Brookline, Bethany,	C
Erving, Union, **Farley,**	C
Great Barrington, Three Mile Hill, **R. F. D. 2,**	20
Melrose, East Side,	C
Millbury, Union, **West,**	46
Monson, Silver St. Dist., **No. Wilbraham,**	17
Pittsfield, **West,**	31
Richmond, North,	12
Stockbridge, Union, **Glendale,**	53
Wendell Depot, W. Orange, **Orange,**	18
Windsor, **East,**	C
Total, schools, 15; membership,	420

MICHIGAN.

Alpena, North Side,	60
Ann Arbor, Delhi Mills, **R. D. No. 7,**	55
Bellaire, Camp 10, **R. D. No. 3,**	50
People's, **R. D. No. 3,**	50
Benzonia, Town Line,	35
Beulah,	40
Eden,	60
Brampton,	24
Chestonia, Rockery,	25
Copemish, Lemon Lake,	40
Covert, Kenney,	21
Paulville,	37
South Covert,	42
Detroit, 1002 McDougal Ave., *Polish,*	134
Drummond, Maxton,	27
East Jordan, Churchills, **R. D. No. 3,**	40
Finkton, **R. D. No. 3,**	45
Vance, **R. D. No. 5,**	50
Jacobsville,	24
Muskegon, Jackson St.,	75
12 W. Isabella St.,	
Navarre, Oakwood,	80
Northland,	9
Nunica, No. Vernon, Crockery S. S.,	20
Ogontz,	24
So. Haven, Packard, **R. D. No. 3,**	44
Swanson,	15
Thorice, Neebish,	25
Thompsonville, Springdale, **R. D. No. 2,**	30
Woodlawn,	14
Henery,	14
Woodville, Hatfield,	40
Wyman,	29
Total, schools, 32; membership,	1,278

MINNESOTA.

Aitkin, Pineknoll, **Pineknoll,**	40
Akely, *Swedish,*	20
Akron, **Ortonville,**	30
Alexandria, Garfield, **Garfield,**	50
Anoka, Fair Oaks Br., **Constance,**	15
Trout Brook, **Anoka, R. No. 1,**	35
Appleton, Hope,	20

Name	Membership
Arago, **Two Inlets,**	30
Arlington,	30
Backus, White Fish,	35
Badoura, **Chamberlain,**	18
Bagley, Forrest,	15
Bartlett,	39
Beard,	43
Beaudette,	50
Beaulieu, Waubon,	35
Becker S. H., **Osage,**	25
Bena,	12
Leech Lake Dam,	25
Benson, DeGraff, **DeGraff,**	20
Lake Hazel,	22
Bertha, Pleasant Grove, **Eagle Bend, R. D. No. 2,**	30
Birchdale, 1st Cong.,	40
Bowstring,	15
Browerville, Kinchner,	35
Union Heights,	35
Brownton, Sumter, **Sumter,**	32
Union Branch,	17
Burtrum, Davues S. H.,	26
Cable, **St. Cloud, R. No. 1,**	50
Cedar Park, **Blackduck,**	25
Crookston, Hindle,	40
Dawson, Hamlin,	24
Deerwood, Oberg,	30
Eagle Bend, Pleasant,	30
Edgerton, Fuller S. H.,	20
Kingsbury Dist., **Woodstock.**	30
Eldred,	30
Elk River, Bailey's Station,	35
Lavonia, **Zimmerman,**	30
Meadow Vale,	35
Erskine,	30
Estherville, Wabedo,	20
Excelsior, Deephaven,	40
Minnewashta,	75
Fertile, Dugdale, **Dugdale,**	30
Woodside Union,	32
Foreston,	
Frankfort, Center, **Grand Meadow,**	30
Freedom, Alma Union, **Jonesville, R. F. D. 3,**	35
Frontier,	25
Gesperson, **Coon Lake,**	35
Gould, **Bena,**	10
Glyndon, Averill, **Averill,**	19
Stockwood, **Stockwood**	30
Graceton,	30
Grand Rapids, Splithand,	50
Grove, **Hackensack,**	
Guthrie,	35
Hackensack,	30
North White Fish, **Backus,**	33
Hanson, **Manitou,**	12
Hasty, McClellan,	30
Hay Point,	30
Hutchinson, Lake Alley,	21
Indus,	15
Itasca, Union, **Lake Itasca,**	25
Jenkins,	25
Cottage Grove,	30
Kimberly,	15
Kingsborough,	23
Lac qui Parle,	20
Lake Stay, Areo, **Arco,**	35
Lambville, **Mildred,**	11
Leonard,	25
Sinclear, **Sinclear,**	20
Libby, Warrington,	30
Lingren, Ling, **Leonard,**	15
Little Falls, Mission Friend,	15
Swedish, Flensburg, **Flensburg,**	15
Loman, Bethany,	30
Longville,	20
Manitou, **Birchdale,**	25
Mankato, Decoria, **St. Clair,**	
Marcell,	20
Mattewan, Freeborn, **Freeborn,**	25
Milaca, Bogus Brook,	30
Benson,	25
Mildred,	34
Minneapolis, Bethel, Pillsbury House,	275
Golden Lake, **New Brighton,**	30
Immanuel,	160
Lynhurst,	40
Manhattan,	36
Morningside,	65
Wm. Penn,	80
Montevideo, Baxter, **Montevideo Red,**	25
Reynolds, **Montevideo Red,**	30
Nelson,	35
New Paynesville, W. Paynesville,	25
New Richland, Brisbane,	40
Holbrook, **Otisco,**	25
Russ,	25
Wood,	40
New Ulm, West Newton,	20
New York Mills, Davies, **Davies,**	25
Northfield, Greenvale,	20
Stone S. H.,	25
Waterford, **Waterford,**	40
North Ridge, **St. Vincent,**	25
Park Rapids, Green Valley,	20
Riverside,	25
Pelican Rapids, Bangor Union,	25
Pine City, St. Croix,	30
Pitt,	15
Pontoria,	25
Rochester, Marion Valley,	20
Ronneby,	15
Round Prairie, Oak Haven, **Grey Eagle, R. F. D. 1,**	30
Ruffy Brook, **Princeton, R. F. D.,**	25
Rushford, *Swedish,*	15
Sandstone, Crooked Creek,	20
St. Cloud, Clear Lake, **Clearlake,**	28
Quarries, **East St. Cloud,**	20
White's Park, **East St. Cloud,**	22
St. Hilaire,	30
St. Paul, Children's,	25
Bell Chapel,	60
Forest St.,	58
Gladstone, **Gladstone,**	45
Hazel Park,	70
St. Peter, **Kosota,**	40
Sauk Rapids, Bridgman,	41
Shevlin, Union,	40
Sleepy Eye, Golden Gate,	23
Solway,	15
Lammers, **Shevlin,**	35
Spencer Brook, Bradford, **Cambridge R. No. 3,**	15
Oxlip, **Oxlip,**	53
Springfield, Cobden, **Cobden,**	24
Stillwater, South Stillwater,	40
Stromen, **Upsala,**	17
Swanberg, **Pine River,**	18
Swanville, Pleasant Hill, **Fawndale, R. No. 1,**	25

Name	Membership
Swatara, Smoky Hollow,	30
Swatara,	35
Tosca,	21
Turtle River, Bass Lake,	30
Tyler, West Coon Creek,	25
Upsala, Palm,	20
Verndale, Union,	60
Wadena, Leaf River, **Leaf River,**	45
Wadena Prairie,	20
Waldeck, **Aitkin, R. F. D.,**	35
Waseca, Meriden, **Meriden,**	25
Waukenaba,	30
Wealthwood,	28
West Dora, Star Lake, **Star Lake,**	23
West Fork, Union, **Loman,**	20
Wicklow, Moose Hill,	20
White Clover,	
Wilton,	20
Winona, Lakeside,	105
Winthrop, Hegsburg, **Hegsburg,**	25
Worthington, Org, **Org,**	
Wyonette, *Swedish,*	28

Total, schools, 164; membership, 5,168

MISSOURI.

Afton,	50
Allen Siding, **Meta,**	20
Aurora, Eureka,	30
Barren Fork, Romance, **Romance,**	20
Benners, Freedom,	50
Bevier, Dewey,	45
Bowen,	41
De Soto, Lee,	65
Dillia,	30
Duvol, **R. F. D., Medock, Mo.,**	30
Eldon, Skinner,	40
Excelsior, Wild Rose,	25
Fairview, **Thornfield,**	21
Granby, Hebron,	45
Grandin, Camp No. 9,	40
Hunter, **Hunter,**	25
Hannibal, Lindall Ave.,	C
Isabella,	32
Joplin, Smelter Hill,	70
Kansas City, Elmwood,	240
Lebanon, **Thornfield,**	30
Longrun,	40
Low Gap, Oakwood, **Chadwick,**	40
Neosho, Hammers,	60
Kiddoo,	65
Turkey Creek,	45
Jayburd,	25
New Cambria, Hammack,	35
Nichols, Lake View, **Springfield,**	40
Noble, Clark, **Squires,**	40
Noel, Oak Grove,	50
Oak Grove, **Noble,**	25
Longrun,	25
Pleasant View, **Gainesville,**	40
Pond Hill, **Nottinghill,**	20
Riverdale, Central, **Ozark,**	40
Rosedale, **Nixa,**	40
Shiloah, **Theodosia,**	40
Silicia,	13
Springfield, Whitlock,	45
St. Louis, Wheaton,	60
Turkey Creek, **Thornfield,**	25
Webster Groves, Brentwood,	C

Total, schools, 43; membership, 1,762

MONTANA.

Name	Membership
Aldridge,	60
Baker,	25
Belknap,	20
Billings, Lockwood,	35
Bonner, *Swedish,*	25
Broadview,	40
Cokedale,	35
Crow Agency, Gov't School,	103
White,	22
Custer,	30
Dodsen,	20
Electric,	25
Fish Tail,	30
Foster,	30
Gardiner,	22
Grey Cliff,	25
Heron,	30
Jordan,	12
Mondak,	25
Noxon,	25
Porcupine Creek,	30
Red Lodge, Smiley,	20
River View,	30
Shields River, Palmer,	24
Sidney, Pickering Valley,	30
Silver Star,	30
Trout Creek,	15
Wibaux, Waldo,	30

Total, schools, 28; membership, 843

NEBRASKA.

Ainsworth, Beulah, District 76,	25
Hay Flat, District 43,	19
Lakeland, District 18, **Lakeland,**	18
West Side, District 21,	23
Arabia, District 50,	17
Clear Lake,	29
Aten, Elm Grove,	15
Bancroft, Springer, District 10,	42
Beverly,	25
Bloomfield, Lukens, District 100,	15
New Home, District 19,	45
Brewster, District 3,	17
Edith Valley,	12
Pleasant Valley,	20
Bridgeport, Evergreen,	25
Belmont,	27
Pleasant Valley, District 6,	35
Brownlee, District 93,	19
Brunswick, District 77,	15
District 78,	18
Burton,	28
Burwell, Calamus, District 18, **Calamus,**	23
Darling, District 2,	21
Gracie, District 27, **Gracie,**	25
Happy Hollow, District 27, **Blake,**	23
People's, District 56,	21
Rose Hill, District 25,	28
West Side, District 13,	20
Carroll, Prince, District 63,	45
Clarks, Charity, District 25,	50
Comstock, District 232,	35
Creighton, Elwood, District 22,	38
Crete, West Side,	35
Cuba, Spring Arbor,	45
Curtis, Armstrong,	25
Duff, District 3,	26

Name	Membership
Dunning, Lucy, **Lucy,**	28
Mizpah,	27
Dustin, Clay Creek,	30
Elizabeth, District 102,	26
Elsie, Terrell,	28
Elsmere,	28
Farnam, East Side,	25
Mount Hope,	20
Georgia, Plum Brush, District 73,	22
Gordon, Hay Creek,	19
Halsey,	25
Hartington, St. Clair, District 77,	35
Parsons, District 79,	20
Johnstown, District 44,	31
Kennedy,	37
Lewellen, Clear Creek,	20
Lincoln, North Side,	180
Long Pine, Sunnyside,	18
Madrid, Pleasant View,	35
McCann, District 40,	25
Merriman, Center, District 74,	26
Mills,	30
Donaldson, District 82,	19
Moorefield, Windy Ridge,	25
Mullen, District 69,	25
Natick,	15
Neligh, Lawn Ridge, District 44,	50
McKnight,	18
Patterson, District 56,	18
Newton,	29
Norden, Mt. Peak, District 77,	28
Pekin, District 49,	30
Penbrook, District 22,	20
Riverside, District 12,	15
Norfolk, Ray, District 73,	21
Norway,	30
Oasis,	20
Ogalalla, Logan,	21
Omaha, Chapel of Carpenter,	50
Omega,	30
Oshkosh, Hutchinson,	40
Kowanda,	20
Pleasant Plat,	20
Palisade, Hamlet, **Hamlet,**	30
Hoagland,	35
Pike, District 30,	38
Plainview, Eden Valley, District 11,	30
Larson, District 12,	45
Cook, District 52,	35
Purdum, Compton,	22
Goose Creek, District 23,	24
Rosebud,	24
Randolph, Weber, District 82,	38
Reno, District 123,	30
Sargent, Antelope Valley,	30
Cummings Park,	45
Somerford, **Somerford,**	30
Seneca, Crow Valley, District 11,	21
District 18,	19
Simla,	30
Simeon, District 32,	30
Springview, Alpha, District 35,	25
Enterprise,	50
Pense, District 54,	26
Spring Creek, District 66,	20
Stanton, Pofahl, District 10,	32
Clinton, District 16,	50
Butterfly, District 30,	18
Mortimer Ranch,	20
Thacher, District 62,	22
Thedford, Antelope Valley,	45
Trenton, South Side,	25
Valentine, District 25,	16
Wallace, Alpha,	20
Evergreen,	27
Pleasant Valley,	30
Wood Lake, Breezy Summit, District 103,	29
Cherry Valley, District 23,	24
Schleter's, District 95,	19
Total, schools, 115; membership,	3,282

NEVADA.

Wadsworth, Fanny Crosby,	25

NEW HAMPSHIRE.

Keene, George St. Chapel,	C
Newport, Union, **Guild,**	C
Total, schools 2; membership,	C

NEW JERSEY.

Bound Brook, Chimney Rock,	C

NEW MEXICO.

Atrisco, **Barelas,**	64
Cubero,	50
Des Moines, Union,	30
Double Wells, **Texico,**	40
Kettner, Union,	25
San Mateo,	97
San Rafeal,	52
Seboyeta,	50
Texico, New Hope,	40
Lakeview,	37
Total, schools, 10; membership,	485

NEW YORK.

Brooklyn, Park Avenue,	C
Willoughby Ave. Chapel,	C
Roscoe, Morton Hill,	C
Total, schools, 3; membership,	C

NORTH CAROLINA.

Blowing Rock, Skyland Institute,	75
Conetoe, New School, **R. F. D.,** Box 33,	25
Enfield, Jos. K. Brick Normal,	203
Gum Springs, **Moncure,**	27
Hillsboro,	75
Keech Town,	40
Marion,	20
Saluda Seminary,	31
Strieby Mission, **Lassiter's.**	16
Troy Mission,	15
Total, schools, 11; membership,	527

NORTH DAKOTA.

Alsen,	20
Anamoose, Antelope,	30
Armstrong,	25
Howard,	25

Name	Membership
Antelope,	25
Arrowood, **Edmunds,**	30
Ashtabula,	30
Baden,	25
Barlow, Columbia Heights,	45
Beaumont, Pleasant Valley,	20
Benedict, Larkin,	30
Berthold, Kilbourne,	35
Blabon,	20
Blaisdell,	25
Bordulac,	28
Bottineau, *Scandinavian,*	15
Broncho, Bush Creek,	30
Buchanan, **Prairie,**	35
Bucyrus,	25
Buffalo Springs,	18
Butte, Steffenson,	25
Canfield, Estherville,	35
Richmond,	30
Cartwright,	25
Christine,	20
Free Mission,	25
Clare, Round Top,	25
Cleveland, Canadian Settlement,	32
Clifford,	26
Cooperstown, *Scandinavian,*	32
Cottonwood Lake,	20
Coulee, Nott,	25
Crary, Lennen,	40
Cummings, *Scandinavian,*	30
Dawson, Dodds,	20
Deering, McCoy,	40
Dore,	25
Elbowoods, Fort Berthold,	C
Independent,	C
Shell Creek,	C
Elling, Round Grove,	26
Epping,	20
Esmond, Annis,	27
Forman, Dunbar,	25
Gaines, Nibo,	30
Garrison, Bethany,	30
Enders,	25
Gascoyne,	30
Gerber, Colby,	30
Gladstone, Graher,	30
Glen Ullin, Rocky Ridge,	25
Goa,	30
Granville, Bethany,	30
Woodward,	25
Halliday,	17
Hannover,	25
Harmon,	35
Hazen,	27
Hensler,	22
Hettinger, Ekanger,	25
Hickson,	25
Hult,	20
Hurdsfield, Lamoine,	C
Wyatt,	20
Ingersol,	35
Johnson,	25
Kenaston,	30
Kindred,	60
Krem,	25
Lakota, Illinois Settlement,	35
Larrabee,	25
Lemert,	25
Lignite,	25
Marshall, **Collins,**	20
Marston Moor,	30
Martin,	20
Maxbass, Grimm,	20
McHenry, Lake View,	25
Paradise,	20
Medina, Western Plain Union,	20
Waltermate,	20
Moffit,	25
Montpelier,	20
Mott, Lookout Butte,	30
Moyerville,	25
New England, Strehlow,	35
New Rockford, Foster,	33
Hurlburt,	25
New Salem, Pilgrim,	25
Nome,	30
Northwood,	45
Oberon, West Antelope,	35
Overly, Oliver,	30
Palermo,	20
Park, Strawberry Lake,	25
Perley,	30
McGill,	30
Phœnix,	30
Fairview,	40
Richmond,	25
Reeder, Band of Hope,	25
Rhame,	25
Richardton, Gerbers,	25
Ronda, Pleasant View,	15
Rutland, Johnson,	25
Sanborn, Clark City,	25
Hillside,	35
Sandalie,	25
Sawyer, Pleasant Valley,	25
Welty,	25
Sentinel Butte, Chama,	20
Sharlow,	20
Shell,	20
Spring Creek,	30
Stanton,	40
Svea,	30
Sykeston, Roosevelt,	35
Tappen, Monumental Mound,	20
Tasker,	20
Tonner, Popular Grove,	25
Trenton,	17
Underwood, Basto,	30
Velva, Dahl District, **Benedict,**	40
Gilbert,	20
Snure,	20
Warwick,	30
Williston, Garden Valley,	25
Stony Creek,	25
Wilton, Hannack, **R. F. D.,**	25
Windsor,	20
Wiperud,	35

Total, schools, 131; membership, 3,425

OHIO.

Cleveland, Rose Hill,	90
Columbus, Bethel,	140
W. Goodale St.,	40
Reeb Ave.,	125
Danbury,	45
Elyria, East,	90
Lake Ave.,	60
Kennedy Heights,	75
Kirtland, Riverside,	50
Marietta, Mores Junction,	40
Oak Grove,	75

Name	Membership
Putnam,	45
Rainbow,	50
Nelson,	40
Nottingham,	100
Oberlin, Russia,	40
Riehfield, Bath,	65
Oak Hill,	25
So. Newberry,	40
Youngstown, Emma St.,	60
Plymouth Mission,	90
Total, schools, 21; membership,	1,385

OKLAHOMA.

Agra, Osage,	45
Binger, Mitchel,	40
Buffalo, Fairview,	50
Highland View,	60
Chaney, Mt. Olive,	30
Gage, Gage View,	50
District 46,	50
Manchester, Mt. Zion,	55
Miami, Pilgrim,	35
Okarehe, Mt. Pisgah,	50
Oklahoma City, Pilgrim Chapel,	157
Harmony,	53
Orlando, Lowe Center,	25
Redout,	40
Riverside, Ridgeway,	35
Seward, Pleasant Valley,	60
Waynoka, Elm Valley,	35
Wellston, Lone Star,	70
Total, schools, 18; membership,	940

OREGON.

Alto Park, **Oswego,**	40
Alville, Igo, **Condon,**	40
Argenti, **Sublimity,**	20
Black, District H. D., **Eagle Point,**	10
Bolton, **Oregon City,**	30
Burkemont,	25
Butte Falls,	40
Cascade, **Derby,**	30
Central, **Trail,**	40
Chaparral, **Central Point,**	40
Chumas, **Elgin,**	50
Cow Creek, **Glendale,**	30
Cow Valley, **Caviness,**	20
Deer Island,	40
Dell, Evergreen,	40
Derby,	30
Desert, **Eagle Point,**	40
Drewsey,	40
Eagle Point,	60
Earl,	30
Elk Creek, **Trail,**	30
Ely, Mt. View, **Oregon City,**	40
Empire,	40
Erwin,	20
Ferndale, **Glendale,**	30
Flourney Valley, **Looking Glass,**	35
French Settlement, **Melrose,**	50
Gates,	45
Golden,	30
Howell Prairie, **Silverton,**	40
Hugo,	45
Kellogg,	20
Center Bend,	40
Llewellyn, Central, **Madison,**	70
Moonville, Live Oak,	55
Mound, **Agate,**	30
Olene,	40
Panther Point, **Gunter,**	20
Peyton,	60
Placer,	30
Prospect,	20
Reese Creek, **Eagle Point,**	25
Sherwood, Evergreen,	50
Starvout, Green Mt.,	40
Table Rock, **Central Point,**	50
The Meadows, **Anchor,**	30
Trail,	30
Unity,	40
Vale,	60
Westfall,	40
White Oak, **Grove,**	25
White Star, **Vale,**	20
Willow Creek, **Vale,**	25
Willow Springs, **Central Point,**	35
Wilsonville,	25
Wolf Creek,	30
Total, schools, 56; membership,	2,010

RHODE ISLAND.

Providence, *Portuguese,*	C
Tiverton, King Road,	50
Total, schools, 2; membership,	50

SOUTH CAROLINA.

Greenwood,	105
Total, schools, 1; membership,	105

SOUTH DAKOTA.

Belle Fourche, Lake View,	26
Redwater,	22
Bixby, Deep Creek,	25
Black Hawk,	20
Brushie,	25
Carthage, Matthews,	20
Chalk Butte,	25
Cherry Creek, Touch-the-Cloud, *Indian,*	45
Creston,	20
Folsom,	25
Frankfort, Summerside,	23
Geddes, Bartholdi,	32
Grand River,	20
Rosebud,	25
Gregory, Welcome,	20
Haley, N. D., Ralph, on Big Nasty,	40
Hall,	30
Hermosa, Battle Creek,	22
Bender,	15
Spring Creek,	30
Hot Springs, Falls,	15
Gen'l Home Dept. Work,	75
Huron, Andrews,	24
Leir, Hope Cong'l,	15
Little Eagle, Flying-By, *Indian,*	30
Oak Creek, *Indian,*	40
Thunder Hawk, *Indian,*	20
Lodge Pole,	25

Name	Membership
Mayo,	10
Meers, Pleasant Vale,	40
Milbank, Elmira,	25
Mitchell, Beulah Center,	20
Oacoma, Cooper District,	20
Pleasant Hill,	25
Oahe, Hope Station, *Indian,*	15
Thunder Butte, *Indian,*	15
Otis,	30
Redfield, College, Neighborhood,	25
Reliance, Hopeful,	15
Reva, Dog Creek,	24
Scenic, Hart Table,	30
"71" Table,	25
Seim,	25
Sheridan,	40
Smith, Little Grindstone,	35
Smithwick,	15
Spearfish, Crow Peak,	25
Strool,	24
Tabor, Mayflower,	20
Tama,	20
Van Metre,	20
Wall, Crooked Creek,	40
Lake Flat,	25
Webster, South Webster,	30
Wecota,	15
Wendte,	26
White Owl, Bishop,	16
Howie,	28
Worthing, Wiggin,	25
Total, schools, 59; membership,	1,502

TENNESSEE.

Chattanooga, Steele Home,	138
Coalfield, Union,	60
Cumberland, Gap, Harrogate,	150
Shadeland, Oakgrove Union,	
Total, schools, 4; membership,	348

TEXAS (CENT'L AND SOUTHERN).

Dallas, Pilgrim Chapel,	241
Houston, 1st Cong'l,	30
Neucestown, **Corpus Christi,**	11
Paris, East Paris,	150
Total, schools, 4; membership,	432

TEXAS (NORTHWESTERN).

Cruntz, Westbrook, **Ochiltree,**	20
Plainview, Jeffrey,	40
Farwell, Warren Memorial,	21
Friona,	45
Lipscomb,	45
Ochiltree, Kiowa, **Kiowa,**	23
Spring Lake,	105
Total, schools, 7; membership,	299

UTAH.

Coalville, New West,	20
Dragon,	50
Heber,	16
Total, schools, 3; membership,	86

VERMONT.

Name	Membership
Bennington, Guideboard, **Middlebury,**	85
Brooksville,	25
Cambridge, East,	20
Dorset, South,	C
North,	19
E. Rupert, **Dorset,**	40
Lunenburg, Union,	C
Munger St., **Middlebury,**	25
Northfield, Glidden's Mill,	54
Orwell, Mt. Independence, **Wright, N. Y.,**	23
Richmond, Union, **Jonesville,**	35
Rochester, W. Robinson,	24
Stowe, Moscow,	88
Troy, North, Union, **North Troy,**	64
Total, schools, 14; membership,	502

WASHINGTON.

Arletta,	25
Belma, **Malton, R. D. No. 2,**	35
Bethel, **Prosser,**	20
Big Lake,	60
Bingen,	20
Black Rock,	30
Boundary Hill, **Blaine,**	15
Bow,	28
Boyds, Kettle River,	20
State Road,	20
Bryant,	45
Buckeye,	30
Burkhart, **Washtucna,**	56
Burr Canyon, **Kahlotus,**	24
Butler,	25
Camden,	37
Carrollton,	35
Center Valley, **Silverdale,**	25
Chenowith,	23
Cherwilicon, **Anglin,**	35
Chewelah, Fairview,	50
Graham, **Blue Creed,**	31
Olivet,	38
Chumsticks, **Leavenworth,**	20
Clifton,	25
Cottonwood, **Valley R. D. No. 1,**	25
Dead Canyon, **McKinley,**	23
Deer Creek, **Colbert R. D. No. 1,**	25
East Camden, **Camden,**	40
East Seattle,	45
Echo,	42
Edgecomb,	44
Elk Creek, **Doty,**	20
Fernhill,	25
Fertile Valley, **West Branch,**	25
Forest,	35
Forrest Center, **Springdale,**	25
Fruitland,	30
Gardena,	40
Gardendale,	35
Gardenspot,	65
Getchell,	32
Gifford, **Valley,**	30
Glade, **Mabton,**	20
Glencove,	30
Grandview, **Kennewick,**	50
Greenwood, Meyers Falls,	36
Groshong, **White Salmon,**	20
Half Moon Prairie,	35

Name	Membership
Hazelwood, **Kent, R. D. No. 1,**	33
Hillside,	35
Homestead, **Mabton,**	25
Home Valley,	20
Hope, **Chehalis, R. D. No. 2,**	35
Horse Heaven, Pilgrim, **Kiona,**	25
Huit,	35
Hunters Creek, **Alyca,**	25
Kelly Lake, **Sumner, R. D. No. 1,**	16
Kulin,	10
Kummer, **Black Diamond,**	40
Lakebay,	35
Lakeview, **Bossburg,**	30
Lopez-Central,	25
Lyle,	25
Malden,	20
Mapleleaf,	
Maple Valley,	42
Marshland, **Snohomish,**	50
Meadowdale,	17
Meskill,	30
Milltown,	50
Monte Cristo,	20
Moses Coulee, **Hammond,**	25
Mountain Park, **Lakeside,**	20
Mountain View, **Anglin,**	40
Prosser,	20
Valley,	31
Mount Carlton, **Colbert,**	30
Mud Bay, **Olympia,**	20
Oakes Hill, **Meyers Falls,**	26
Orin,	52
Oso,	40
Otter Creek,	10
Outlook, **Granite Falls,**	25
Palmer,	20
Patterson,	20
Penrith, **Newport,**	33
Pettit, **Dayton,**	35
Pillchuck,	25
Pine Hill, **Lyle,**	30
Pine View, **Cheney,**	55
Pleasant View,	25
Prosser,	25
Plumb Station,	35
Plymouth,	30
Port Ludlow,	40
Poulsbo,	65
Quilcedar, **Marysville,**	30
Rattlesnake Hills, Bethel, **Prosser, Box 56,**	20
Rattlesnake Mountain, Summit, **Prosser,**	26
Richards, **Kennewick,**	30
Richardson,	28
Rockport,	20
Rolling Bay,	30
Rollway,	20
Ronald,	35
Roosevelt,	25
Samish,	20
Seattle, Bethany,	115
Fairmount,	40
Fairview,	21
Fauntleroy,	35
Maple Leaf,	25
South Alki,	35
Sage Valley, **Mabton,**	30
Shaws Camp,	20
Silvana,	45
Silverdale, Clear Lake,	50
Silverton,	15
Six Prong,	35
Springfield, **Wauna,**	25
Spring Valley, **Wautona,**	14
Summit,	35
Summit Valley, **Dunn,**	50
Sunrise, **Sunnyside, R. F. D. No. 1,**	25
Sunnyslope, **Ephrata,**	34
Tacoma, Park,	25
Tampico,	32
Taylor,	60
Tiger,	24
Tower Hill, **Pine Flat,**	5
Tuckannon, **Dayton,**	25
Twelve Mile, **Addy,**	31
Two Rivers,	25
Uniontown, Sunshine,	15
Upper Home Valley, **Home Valley,**	19
Usk,	30
Valley Prairie, **Colbert, R. D.**	26
Vanhorn,	25
Victor, **Allyn,**	36
Walla Walla, Willow St.,	27
Warden, English,	28
Washougal, Mt. Norway,	35
Sunnyside,	35
Washtucna, Five Mile,	35
Weatherwax, **Valley,**	
West Shore, **Mae,**	27
Williams, **Ryan,**	20
Winthrop,	30

Total, schools, 149; membership, 4,527

WISCONSIN.

Amy, Union, **Elkmound,**	75
Appleton, People's Chapel,	55
Arnold,	20
Atlanta,	30
Beaver, La Tarte, **Greenwood,**	27
Bellwood, Union,	25
British Hollow, Beracha, **Potosi,**	20
Bruce, Amacoy Lake,	45
Calumetville,	26
Cavour,	15
Cayuga,	30
Centerville, West Praire, **Trempealeau,**	50
Chicog, Stunce Brook, **Menah,**	25
Clearfield, Union, **New Lisbon,**	45
Clifford,	22
Colburn,	25
Coles,	10
Deer Creek, Welcome, **Welcome,**	15
Dellwood, Cherryville,	23
Donaldson,	30
Dongola,	25
Drummond,	75
Edgerton, Merrifield,	50
Eggan, **Cornell,**	10
Emerson,	40
Fairview, Hope,	20
Filby, Tadpole, **Spooner,**	18
Fish Lake, **Hancock,**	30
Fond du Lac, Zion,	25
Forest, Camp Creek, **Viola,**	20
Gagen,	25
Gordon, Eau Claire,	35
Union,	26
Hackley,	44
Hannibal,	30
Hillsboro, Mayflower,	30

Name	Membership
Jim Falls,	25
Kansasville,	30
Kaukauna, Oak Grove,	25
Kreinersville,	20
La Crosse, Bethany,	110
Lakewood,	14
Langlade,	38
Laurel, Pleasant Hill,	24
Leef, Welcome,	14
Leeman, Main, No. 3,	45
Longwood, Poppe, **Greenwood,**	40
Maple,	30
Minong, Arlington, **Five Mile,**	20
Gilmore Lake,	23
Sand Lake,	35
Totogatic,	20
Nashville,	22
Pahquayahwong, **Leonard,**	27
Pansy, Atkinson,	10
Pittsville, H. D.,	40
Pleasant Hill,	50
Roy, **Sheldon,**	30
Spooner, Dunn Lake.	25
Stetsonville,	25
Stockbridge, H. D.,	64
Quinney,	25
Sumner, Tracy Valley, **Osseo,**	18
Swiss,	20
Tioga, Hope,	35
Tomahawk, Jersey City,	43
Tomahawk Lake,	13
Tripoli,	19
Two Creeks, **Two Rivers,**	16
Wauby Lake, **Lakewood,**	17
Weblake, Deer Lake,	30
Plymouth,	40
Wicklow,	30
Withee, District No. 5,	14

Total, schools, 74; membership, 2,242

WYOMING.

Name	Membership
Atlantic City, Union,	48
Barnum,	35
Beaver,	35
Beckton, **Sheridan,**	28
Bennet Creek, **Clark,**	42
Big Sandy, Union,	23
Big Trails,	36
Boulder, Union,	30
Carneyville,	38
Cheyenne, South,	65
Cottonwood, **Junction,**	40
Crow Creek, **Circle,**	17
Grainger,	20
Grant,	12
Gregg,	160
Greub,	20
Karney,	32
Kaycee,	27
Keas, **Wheatland,**	30
Klondyke, **Buffalo,**	30
Mayworth,	31
Moody, **Wheatland,**	50
Muir, **Wheatland,**	60
New Forks,	10
Oleson,	26
Ono, **Greub,**	22
Riverside Grove, **Manderson,**	20
South Pass,	42
Superior,	85
Wolton,	20

Total, schools, 30; membership, 1,134

SUMMARY.

	Schools	Members
Alabama,	6	318
Arizona,	14	213
Arkansas,	2	70
California (Northern),	46	1,264
California (Southern),	66	1,697
Colorado,	84	2,554
Connecticut,	9	376
Florida,	3	112
Georgia,	21	1,443
Idaho (Central),	37	870
Idaho (Northern),	22	670
Illinois,	103	7,856
Indiana,	23	1,135
Iowa,	27	1,045
Kansas,	43	1,473
Kentucky,	4	220
Louisiana,	13	526
Maine,	11	305
Massachusetts,	15	420
Michigan,	32	1,278
Minnesota,	164	5,168
Missouri,	43	1,762
Montana,	28	843
Nebraska,	115	3,282
Nevada,	1	25
New Hampshire,	2	C
New Jersey,	1	C
New Mexico,	10	485
New York,	3	C
North Carolina,	11	527
North Dakota,	131	3,425
Ohio,	21	1,385
Oklahoma,	18	940
Oregon,	56	2,010
Rhode Island,	2	50
South Carolina,	1	105
South Dakota,	59	1,502
Tennessee,	4	348
Texas (Central),	4	432
Texas (Northern),	7	299
Utah,	3	86
Vermont,	14	502
Washington,	149	4,527
Wisconsin,	74	2,242
Wyoming,	30	1,134
	1,532	54,924

COMPARISONS.

Comparisons between the figures reported last year and this year:

Number of *Churches*, January 1, 1908, as printed		5,977
Churches added to the list	167	
Churches dropped from the list	138	
Net addition		29
Total number of churches		6,006
Total A. B. C. F. M. churches		554
Grand total		6,560
Number of *Church Members*, January 1, 1908, as printed		708,553
Gain in 35 states	13,221	
Loss in 18 states	2,579	
Net		10,642
Total membership		719,195
Members of foreign mission churches		71,137
Grand total		790,332
Number in *Sabbath Schools*, January 1, 1908, as printed		678,620
Gain in 35 states	19,268	
Loss in 17 states	5,079	
Net gain		14,189
Total		692,809
Number in independent schools		55,243
Grand total		748,052
Number of *Members in Young People's Societies*, January 1, 1908, as printed		154,180
Gain in 18 states	2,189	
Loss in 34 states	6,743	
Net loss		4,554
Total number		149,626
Benevolent Contributions, for year ending January 1, 1908		$2,591,660
Increase in 23 states	$113,333	
Decrease in 29 states	345,765	
Net decrease		232,432
Total amount		$2,359,228
Home Expenditures, for year ending January 1, 1908		$8,996,014
Increase in 22 states	$312,250	
Decrease in 31 states	386,457	
Net decrease		74,207
Total amount		$8,921,807

CONGREGATIONAL MINISTERS IN FOREIGN LANDS.

All not designated by a star (*) are working in connection with the American Board of Commissioners for Foreign Missions.

MINISTER AND LOCATION	Ord.	Com.
Abbott, Justin E., Bombay, India	'81	'81
Aiken, Edwin E., Paotingfu, China	'85	'85
Allchin, George, Osaka, Japan	'81	'82
Allen, Herbert M., *a*	'93	'93
Allen, Orson P., *a*	'55	'55
*Anderson, Chas., Rob't C. [Ms.] *a*	'74	'88
Andrus, Alpheus N., Mardin, Turkey	'68	'68
Atwood, I. J., M.D. { Fenchofu, China, }	'81	'82
Baird, John W., Salonica, *b*	'72	'72
Baldwin, T. A., Brousa, Turkey	'67	'67
Ballantine, Wm. O., M.D., Rahuri, *e*	'85	'85
Banninga, J. J., Pasumalai, *d*	'01	'01
Barnum, H. N., Harpoot, Turkey	'55	'58
Barnum, H. S., *a*	'67	'67
Bartlett, S. C., Otaru, Japan	'94	'87
*Bates, George L., Africa	'91	
*Beard, Willard L., Foochow, China	'94	'94
Beckwith, E. G. [deceased]	'57	'87
Bennett, Henry J., Tottori, Japan	'01	'01
Bissell, H. G., Ahmednagar, India	'92	'92
Black, Robert F., Davao, P. I.	'02	'02
*Bliss, Daniel, President of Syrian Protestant College, Beirut, Syria	'55	'55
*Bliss, H. S., Beirut, Syria	'90	'03
Bridgman, F. B., Durban, *c*	'96	'97
Brown, G. G., Vaddukkoddai, Ceylon	'99	'99
Browne, J. K., Harpoot, Turkey	'72	'75
Bruce, Henry J., Panchgani, India	'62	'62
*Cady, Chauncey M., Kyoto, Japan	'81	
Carey, Edw. F., Harpoot, Turkey	'01	'01
Cary, Otis, Kyoto, Japan	'77	'78
*Case, Alden B., Guerrero, Mexico	'81	
Case, H. E. B., Guam, The Mariana Islands	'04	'04
Chambers, W. N., Adana, Turkey	'79	'79
Chambers, R., Bardezag, Turkey	'70	'79
Chandler, John S., Madura, *d*	'73	'73
Channon, Irving M., Ocean Island, *ff*	'88	'90
Christie, T. D., Tarsus, Turkey	'77	'77
Clark, Albert W., Prague, Austria	'68	'72
Clark, Alden H., Ahmednagar, *e*	'04	'04
Clark, C. A., Miyazaki, Japan	'87	'87
Clarke, J. F., Sofia, Bulgaria	'59	'59
Clarke, Wm. P., Monastir, *b*	'91	'91
Cobb, Edward S., Kyoto, Japan	'04	'04
Cole, Royal M., Bitlis, Turkey	'67	'68
Corbin, P. L., Taiku, China	'03	'04
Curtis, Wm. L., Niigata, Japan	'89	'90
Crawford, L. S., Trebizond	'79	'79
Davis, Jerome D., Kyoto, Japan	'69	'71
DeForest, John H., Sendai, Japan	'71	'74
Dickson, J. H., Kankesanturai, Ceylon	'00	'00
Dunning, Morton D., Kyoto, Japan	'99	'02
Eastman, Vinton P., Lintsingchow, China	'07	'08
Eaton, J. D., Chihuahua, Mexico	'72	'82
Ellis, E. W., Lintsingchow, China	'04	'04
Elwood, Willis P., Dindigul, India	'91	'91
Emrich, Richard S. M., Mardin, Tur.	'05	'05
Ennis, Merlin, Africa, *h*	'03	'03
Erickson, Charles T., Tirana, Albania	'96	'08
Ewing, Charles E., Tientsin, China	'93	'94
Fairbank, Edward, Vadala, *e*	'93	'93
Fairbank, Henry, Ahmednagar, *e*	'86	'86
Foss, Walter, Adams, *c*	'08	'08
Fowle, James L., Cesarea, Turkey	'78	'78
Galt, Howard S., Tungcho, China	'99	'99
*Gates, C. Frank, Robert College, Constantinople	'81	'81
Gates, Lorin S., Sholapur, India	'75	'75
Goodenough, H. D., Johannesburg, Transvaal, S. A.	'81	'81
Goodrich, C., Tungcho, *p*	'64	'65
Goodsell, F. F., Aintab, Turkey	'05	'07
Gray, Thomas, Ponape, *f*	'00	'00
Greene, D. Crosby, Tokyo, Japan	'69	'69
Greene, Joseph K., *a*	'58	'59
*Gulick, O. H., Honolulu, T. H.	'62	'70
Gulick, S. L., Kyoto, Japan	'86	'87
Gulick, W. H., Madrid, Spain	'74	'71
Hager, C. R., M.D., Hong Kong, Ch'a	'82	'82
Haskell, Edward B., Salonica, *b*	'91	'91
Haskell, Henry C., Philippopolis, Bulgaria	'62	'62
Hazen, Hervey C., Tirumangalam, *e*	'67	'67
Hazen, William, Sholapur, India	'97	'00
Herrick, David S., Battalagundu, *e*	'94	'94
Herrick, G. F., *a*	'59	'59
*Hill, Charles W., Hilo, T. H.	'80	'94
Hinman, G. W., Foochow, China	'98	'98
Hodous, Lewis, Ponasang, Foochow, China	'01	'01
Holton, Edward P., Melur, *d*	'90	'91
Holway, Theo. T., Salonica, *b*	'96	'01
*Houlding, H. W., Tientsin, China	'86	'97
House, J. H., Salonica, *b*	'71	'72
Howland, J., Guadalajara, Mexico	'82	'82
Hubbard, G. H., Foochow, China	'84	'84
Hume, Robert A., Ahmednagar, *e*	'74	'74
Hume, Robert E., Ahmednagar, *e*	'05	'07
Hunsberger, Byron K., Bombay, India	'03	'03
Jeffery, Frank E., Dindigul, India	'91	'98
Jones, John P., Pasumalai, *d*	'78	'78
King, Thomas, *g*	'05	'05
Knapp, Geo. P., Harpoot, Turkey	'90	'90
Learned, D. W., Kyoto, Japan	'75	'75
Lee, Lucius O., Marash, Turkey	'80	'80
Lee, T. S., Satara, *e*	'03	'03
LeRoy, A. E., Adams, *c*	'01	'01
Lombard, Frank A., Kyoto, Japan	'00	'04
Macallum, F. W., Marash, Turkey	'90	'90
Marsh, G. D., Philippopolis, *bb*	'72	'72
Mathews, Burleigh V., Pasumalai, *d*	'08	'08
Maxwell, Chas. H., Esidumbini, *c*	'03	'06
Maynard, Harrison A., Bitlis, Turkey	'08	'08
McBride, Arthur A., Bombay, *e*	'07	'08
Miller, John X., Pasumalai, *d*	'03	'03
Neipp, H. A., *h*	'04	'04
Nelson, Charles A., Canton, China	'92	'92
Newell, H. B., Matsuyama, Japan	'87	'87
Olds, C. Burnell, Miyazaki, Japan	'01	'03
Ostrander, L. F., Samokov, *bb*	'02	'02
Partridge, E. C., Sivas, Turkey	'98	'00
Pedley, Hilton, Maebashi, Japan	'89	'89
Peet, Lyman P., Foochow, China	'88	'88
Perkins, H. P., Paotingfu, *t*	'82	'82
Perkins, J. C., Aruppukottai, *d*	'85	'85
Perry, Henry T., Sivas, Turkey	'65	'66
Pettee, J. H., Okayama, Japan	'78	'78
Pixley, Stephen C., Inanda, *c*	'55	'55
*Porter, Harvey, Syrian Protestant College, Beirut, Syria [Ms.]	'80	'80

MINISTER AND LOCATION	Ord.	Com.
Porter, John S., Prague, Austria	'91	'91
Porter, Lucius C., Tungcho, *p*	'08	'08
Pye, Watts O., Fenchofu, China	'07	'07
Ransom, Charles N., Adams, *c*	'90	'90
Raynolds, G. C., M.D., Van, Turkey	'71	'79
Riggs, Charles T., *a*	'00	'00
Riggs, H. H., Harpoot, Turkey	'02	'02
Rogers, D. Miner [deceased]		
Rowland, G. M., Sapporo, Japan	'86	'86
Sanders, W. H., Kamundongo, *h*	'80	'80
Sheffield, Devello Z., Tungcho, *p*	'69	'69
Smith, A. H., Tientsin, China	'72	'72
Smith, Edward H., Ing-hok, China	'01	'01
Sprague, Wm. P., Kalgan, China	'73	'74
Stanford, Arthur W., Kobe, Japan	'86	'86
Stanley, C. A., Tientsin, China	'61	'62
Stanley, C. A., jr., Pang Chuang, *t*	'04	'04
Stapleton, R. S., Erzroom, Turkey	'96	'97
Staub, Albert W., Fenchofu, China	'08	'08
Storrs, Chas. L., Shaowu, China	'01	'04
Stover, W. M., Bailundu, *h*	'81	'82
Taylor, W., M.D., Osaka, Japan	'73	'73
*Thompson, F., Seamen's Chaplain, Valparaiso, Chili [Ct.]	'68	'85
Tracy, Charles C., Marsovan, Turkey	'67	'67
Tracy, C. K., Smyrna, Turkey	'04	'04
Tracy, James E., Periakulum, *d*	'77	'77
Trowbridge, Stephen v. R., Aintab, Turkey	'05	'06
Ussher, C. D., M.D., Van, Turkey	'94	'98
Van Allen, Frank, M.D., Madura, *d*	'88	'88
Wagner, H. T., Hermosillo, Mexico	'94	'94
Walker, J. E., Shaowu, China	'72	'72
Walkup, Alfred C., Apaiang, *ff*	'80	'80
Wallace, William W., Madura, *d*	'96	'97
Warren, C. M., Kyoto, Japan	'03	'03
Wellman, Fred C., M.D., Sachikela, *h*	'95	'96
White, George E., Marsovan, Turkey,	'87	'90
White, S. S., Okayama, Japan	'90	'90
Wilcox, Wm. C., Ifafa, *c*	'80	'91
Wilder, George A., Chikore, *g*	'80	'80
Wilder, Geo. D., Tungcho, *p*	'94	'94
Williams, Mark, Tungcho, *p*	'65	'66
Wingate, Henry K., Cesarea, Turkey,	'93	'90
Woodside, T. W., Ochileso, *h*	'84	'88
Wright, A.C., Riva Palacio, 2, Parral, Chihuahua, Mexico	'86	'86
Yarrow, E. A., Van, Turkey	'04	'04
Zumbro, Wm. M., Madura, *d*	'94	'94

a Constantinople, Turkey, Bible House.
b Macedonia, European Turkey.
bb Bulgaria.
c Natal, South Africa.
d Madura District, Southern India.
e India.
f Caroline Islands, North Pacific Ocean.
ff Gilbert Islands, Micronesia.
g Melsetter District, Rhodesia, Africa.
h Care of American Mission, Benguella, Africa, via Lisbon.
p Peking, China.
t Tientsin, China.

N. B. — As postal directions, the places named are often inadequate, and subject to change. Correspondents of missionaries of the American Board are advised to send their letters, enclosed, to Frank H. Wiggin, Congregational House, Boston.

CONGREGATIONALISM.

(See Congregational Year-Books of England and Canada.)

COUNTRIES	Churches, Chapels, and Stations	Members	Sunday-School Scholars
England and Wales	4,652	459,147	675,785
Scotland	211	35,920	34,521
Ireland	40	2,262	4,621
Channel Islands	12	333	444
Canada:			
Nova Scotia	21	831	733
New Brunswick	8	277	73
Ontario	88	5,538	4,574
Quebec	56	3,725	2,959
Newfoundland	13	324	368
British Guiana	53	5,146	4,663
New South Wales	82	4,956	8,443
Queensland	50	2,227	4,594
South Australia	63	3,388	6,011
Victoria	87	4,219	7,448
Western Australia	43	1,189	2,284
New Zealand	36	2,241	2,633
Tasmania	49	902	1,897
South Africa	338	17,565	7,938
American Zulu Mission	49	2,406	2,225
Natal	47	503	668
Sierra Leone	1	500	250
Jamaica	45	3,42?	1,570
China	3	527	425
India	15	598	418
Japan	94	13,806	10,044
Syria	2	83	.....
United States	6,006	719,195	692,809
Independent and Mission Sunday Schools	....	.....	55,243
A. B. C. F. M.	2,135	71.137	73,665
	14,299	1,362,367	1,607,206

ANNUAL MEETINGS OF THE NATIONAL SOCIETIES.

American Board of Commissioners for Foreign Missions. — Minneapolis, Minn., Wednesday, October 13, 14, 15.

American Missionary Association. — Burlington, Vt., Tuesday, October 19, 20, 21.

Congregational Home Missionary Society. —

Congregational Education Society. — Congregational House, Boston, Mass., second Wednesday in June.

American Congregational Association. — Congregational House, Boston, Mass., last Monday in May.

Congregational Church Building Society. — Fourth Avenue and Twenty-second Street, New York City, third Thursday in January.

Congregational Sunday-School and Publishing Society. — Congregational House, Boston, Mass., first Monday in April.

Woman's Board of Missions. — Boston, Mass., November 10, 11.

Woman's Board of Missions of the Interior. — Union Park Church, Chicago, Ill., October 26–28.

Woman's Board of Missions of the Pacific. — San Francisco, Cal., September 1.

Woman's Home Missionary Association. — Last Wednesday in October, Boston, Mass.

ANNUAL MEETINGS IN ORDER OF DATE.

1909.

Pennsylvania,	Ebensburg,	Tuesday, June 8–10.
Vermont,	Randolph,	Tuesday, June 8–10.
Kentucky,	Williamsburg,	Tuesday, Sept. 14–15.
Montana,	Great Falls,	Tuesday, Sept. 14.
Washington,	Tacoma,	Tuesday, Sept. 21–22.
North Carolina,	Charlotte,	Wednesday, Sept. 22–26.
Colorado,	Pueblo,	Tuesday, Sept. 28–30.
North Dakota,	Carrington,	Tuesday, Sept. 28–30.
Idaho,	Mountain Home,	Friday, Oct. 1.
Wisconsin,	Appleton,	Tuesday, Oct. 5–8.
Minnesota,	Minneapolis,	Sunday, Oct. 10–12.
Nebraska,	Lincoln,	Monday, Oct. 18–21.
California, Northern,		Tuesday, Oct. 19.
Oregon,	Eugene,	Tuesday, Oct. 19.
Utah,	Salt Lake City,	Friday, Oct. 29–30.
Texas,	Fort Worth,	October.
Wyoming,	Sheridan,	October.
Georgia Conference,	Columbus,	Thursday, Nov. 4.
Connecticut,	Torrington,	Tuesday, Nov. 9–10.
Alabama Convention,		Wednesday, Nov. 10.
Georgia Convention,	Marietta,	Wednesday, Nov. 17–20.
Mississippi,	Tougaloo,	Friday, Dec. 3–5.

1910.

Alabama Association,	Gadsden,	Saturday, March 26.
Maryland,		Tuesday, April 19–20.
New Jersey,		Tuesday, April 19–20.
Tennessee,	Chattanooga,	Wednesday, April 27.
California, Southern,		Monday, May 2–3–4.
Maine,		Tuesday, May 3–5.
Missouri,	Sedalia,	Tuesday, May 3.
Indiana,		Tueday, May 10–12.
Kansas,	Independence,	Tuesday, May 10–13.
Rhode Island,	Providence,	Tuesday, May 10–11.
Illinois,	Chicago,	Monday, May 16.
Iowa,	Cherokee,	Tuesday, May 17–20.
Massachusetts,	Springfield,	Tuesday, May 17–19.
Michigan,	Bay City,	Tuesday, May 17–19.
New York,	Middletown,	Tuesday, May 17–19.
Ohio,		Tuesday, May 17.
South Dakota,	Pierre,	Tuesday, May 17–19.
New Hampshire,	Dover,	May.
Florida,	Sanford,	May.
Louisiana,		
New Mexico,		
Oklahoma,		

THE NATIONAL AND STATE ORGANIZATIONS OF THE CHURCHES.

THE NATIONAL COUNCIL OF THE CONGREGATIONAL CHURCHES OF THE UNITED STATES. — Organized Nov. 17, 1871.

Officers for the Session of 1907. — *Moderator,* Hon. T. C. MacMillan, Illinois; *assistant moderators,* Pres. J. G. Merrill, Tennessee; Rev. F. S. Goodspeed, Massachusetts; *secretary,* Rev. Asher Anderson, Massachusetts; *registrar and treasurer,* Rev. Joel S. Ives, Connecticut; *assistant registrars,* Rev. Edgar L. Heermance, Minnesota; Rev. Robert J. Thomson, New Jersey; Rev. George A. Hood, Colorado.

The next session of the National Council will be held in Boston, Mass., 1910.

Officers for 1907–1910. — The moderators hold office until their successors are chosen; and the presiding moderator appoints a committee of nominations at the opening of the next session. The following officers and committees were elected for the next three years:

Secretary, Rev. Asher Anderson, of Massachusetts; *registrar and treasurer,* Rev. Joel S. Ives, of Connecticut; *auditor,* David N. Camp, of Connecticut.

Committees, 1907–10.

STANDING.

Provisional. — Col. Charles A. Hopkins, Massachusetts; Hon. T. C. MacMillan, Illinois; Rev. C. L. Kloss, Pennsylvania; Rev. Dan F. Bradley, Ohio; Rev. Charles L. Noyes, Massachusetts; Rev. Francis L. Hayes, Kansas; Rev. W. H. Day, California; Charles W. Osgood, Vermont; Rev. Alexander Lewis, Missouri; Rev. Asher Anderson, Massachusetts; Rev. Joel S. Ives, Connecticut.

Publishing. — Thomas Todd, Massachusetts; Arthur H. Wellman, Massachusetts; Rev. F. J. Goodwin, Rhode Island; Rev. Asher Anderson, Massachusetts; Rev. Joel S. Ives, Connecticut.

Trustees. — Rev. H. A. Stimson, New York; H. Clark Ford, Ohio; Rev. F. J. Goodwin, Rhode Island; Guilford Dudley, New York; Rev. William H. Allbright,* Massachusetts; Rev. G. H. Merrill, Minnesota; Rev. J. H. Selden, Connecticut; Rev. Charles H. Richards, New York; Rev. Asher Anderson, Massachusetts; B. H. Fancher, New York; Martin Welles, New York; Lucien C. Warner, New York; Rev. Louis F. Berry, Connecticut; Hon. T. C. MacMillan, Illinois.

Benevolent Societies. — Rev. John P. Sanderson, Michigan; Samuel B. Capen, Massachusetts; Rev. Charles S. Mills, Missouri; Rev. William R. Campbell, Massachusetts; Lucien C. Warner, New York; Rev. Amory H. Bradford, New Jersey; Charles H. Rutan, Massachusetts; Rev. Dan F. Bradley, Ohio; Rev. L. O. Baird, Nebraska; O. M. Carter, Illinois; Rev. Jean F. Loba, Illinois; Rev. S. A. Norton, Massachusetts; John F. Huntsman, Rhode Island; Rev. John DePen, Connecticut; Rev. Edward M. Vittum, North Dakota.

Calvin Centenary. — Prof. Williston Walker, Connecticut; Prof. A. C. McGiffert, New York; Prof. H. M. Scott, Illinois.*

Church Property. — Rev. I. W. Metcalf, Ohio; Hon. H. Clark Ford, Ohio; Rev. H. A. Stimson, New York; Rev. H. C. Herring, New York; Rev. C. H. Richards, New York; Rev. Asher Anderson, Massachusetts.

City Extension Societies, Federation of. — William Spooner, Illinois; Hon. H. Clark Ford, Ohio; Rev. H. A. Bridgman, Massachusetts; H. F. Swartz, Missouri; Rev. H. A. Stimson, New York.

Comity, Federation and Unity. — Rev. Washington Gladden, Ohio; Rev. W. Douglass Mackenzie, Connecticut; Rev. Charles S. Nash, California; Rev. W. Hayes Ward, New Jersey; Hon. John H. Perry, Connecticut; Hon. T. C. MacMillan, Illinois; Pres. H. C. King, Ohio; Lucien C. Warner, New York; Rev. J. W. Strong, Minnesota; Rev. W. H. Day, California; C. H. Rutan, Massachusetts; David I. Carson, Georgia; Hon. H. M. Beardsley, Missouri; Rev. S. Parkes Cadman, New York; Rev. Oliver Huckel, Maryland.

---

* Deceased.

Congregational Brotherhood. — Pres. J. H. T. Main, Iowa; Samuel B. Capen, Massachusetts; Prof. A. P. Hollis, North Dakota; Rev. E. B. Allen, Ohio; Rev. G. G. Atkins, Michigan; William Shaw, Massachusetts; Rev. E. N. Hardy, Massachusetts; Rev. E. H. Rudd, Massachusetts; Rev. C. A. Vincent, Massachusetts; Rev. E. L. Smith, Washington; Justice David J. Brewer, Washington, D. C.; Hon. H. M. Beardsley, Missouri; A. W. Benedict, Missouri; Fred Weitzel, Nebraska; Arthur Arlett, California; Rev. E. Lyman Hood, Georgia; W. L. Lougee, New York; H. W. Darling, Kansas; G. W. Bailey, New York; Judge C. W. Ross, Wisconsin; Pres. H. C. King, Ohio; Lloyd E. Harter, Illinois; Victor F. Lawson, Illinois; Graham Taylor, Jr., Illinois; Judge Orrin N. Carter, Illinois; Rev. Frank G. Smith, Illinois; Rev. Frank Dyer, Illinois.

Evangelistic Work. — Rev. William T. McElveen, Illinois; Prof. E. I. Bosworth, Ohio; Rev. F. J. Goodwin, Rhode Island; Rev. Clarence A. Vincent, Massachusetts; Rev. Samuel G. Smith, Minnesota; Rev. H. H. Guernsey, New Jersey; Rev. W. H. Spence, Vermont; Rev. G. L. Cady, Massachusetts; John B. Sleman, Washington, D. C.; Geo. W. Marston, ——.

Incorporation of National Council. — Hon. Simeon E. Baldwin, Connecticut; Charles E. Mitchell, Connecticut; Verrenice Munger, Connecticut; Rev. Asher Anderson, Massachusetts; Rev. Joel S. Ives, Connecticut.

Industrial. — Prof. Graham Taylor, Illinois; Rev. C. A. Jones, New Jersey; Rev. W. M. Short, Missouri; Van A. Wallin, Michigan; James Logan, Massachusetts; Edgar D. Clark, Iowa; Rev. F. N. White, Illinois.

Inter-Church Relations. — Rev. Raymond Calkins, Maine; Prof. E. A. Steiner, Iowa; Rev. A. E. Dunning, Massachusetts; Rev. Washington Gladden, Ohio; Rev. W. Hayes Ward, New York; Rev. F. T. Rouse, Nebraska; Rev. G. A. Gates, California; Rev. R. H. Potter, Connecticut; Rev. G. Glenn Atkins, Michigan; Hon. George F. Roley, —— ; Rev. W. A. Bartlett, Illinois; Rev. A. J. Lyman, New York; Pres. M. H. Buckham, Vermont; Rev. E. B. Sanford, New York; Rev. W. H. Bolster, New Hampshire; E. H. Pitkin, Illinois; Rev. Doremus Scudder, Honolulu, T. H.; Hon. T. C. MacMillan, Illinois; Rev. Asher Anderson, Massachusetts; Rev. Joel S. Ives, Connecticut.

International Council, Delegates to. — *Primarii:* Hon. Samuel B. Capen, Massachusetts; Hon. T. C. MacMillan, Illinois; Rev. Nehemiah Boynton, New York; Rev. C. W. Hiatt, Ohio; H. B. MacFarland, Washington, D. C.; Prof. C. S. Nash, California; Rev. C. S. Mills, Missouri; Rev. F. E. Jenkins, Georgia; Hon. D. P. Jones, Minnesota; Rev. F. L. Goodspeed, Massachusetts.

Secundi: Rev. S. G. Smith, Minnesota; Hon. H. M. Beardsley, Missouri; Rev. Peter Roberts, Pennsylvania; Rev. H. H. Proctor, Georgia; Hon. O. H. Ingram, Wisconsin; Rev. Joel S. Ives, Connecticut; Rev. E. L. House, Washington; R. J. Bennett, Illinois; Rev. N. McGee Waters, New York; Pres. William D. Hyde, Maine.

Ministerial Education. — Prof. C. S. Nash, California; Rev. Nehemiah Boynton, New York; Rev. W. D. Mackenzie, Connecticut; Rev. W. R. Campbell, Massachusetts; Rev. H. P. Dewey, Minnesota; Rev. Dan F. Bradley, Ohio; Prof. Graham Taylor, Illinois; Rev. F. E. Jenkins, Georgia; E. E. Brown, Washington, D. C.; Clarence E. Bowen, New York; W. H. Laird, Minnesota; Pres. J. H. T. Main, Iowa.

Oriental Immigration. — Rev. C. R. Brown, California; Rev. O. S. Davis, Illinois; William I. Washburn, New Jersey; W. D. Wood, Washington; Prof. E. A. Steiner, Iowa.

Polity. — Rev. F. K. Sanders, Kansas; Rev. S. B. L. Penrose, Washington; Rev. A. E. Dunning, Massachusetts; Rev. L. O. Baird, Nebraska; Prof. Curtis M. Geer, Connecticut; Rev. H. M. Tenney, Ohio; Rev. F. S. Fitch, New York; H. M. Darling, Kansas; Benj. F. Blair, New York.

Religious Education. — Rev. Frank K. Sanders, Kansas; Rev. A. W. Hitchcock,* Massachusetts; Rev. C. A. Brand, Massachusetts; Rev. James A. Blaisdell, Wisconsin; Hon. Samuel T. Dutton, New York; Rev. A. E. Dunning, Massachusetts; Rev. William Horace Day, California; Prof. E. I. Bosworth, Ohio; Pres. Mary E. Woolley, Massachusetts.

Temperance. — Rev. Charles L. Morgan, Illinois; Rev. John Faville, Wisconsin; H. L. Whitehead, Indiana; Rev. J. B. Gonzales, Louisiana; Rev. P. A. Cool, New York.

Worship, Order of Public. — Rev. Charles L. Noyes, Massachusetts; Rev. R. J. Thompson, New Jersey; Rev. C. H. Richards, New York; Rev. L. H. Thayer, New Hampshire; Prof. E. I. Bosworth, Ohio; Prof. J. W. Platner, Massachusetts; Prof. J. W. Buckham, California; Prof. W. S. Pratt, Connecticut; Rev. H. P. Dewey, Minnesota.

---

* Deceased.

SUMMARY I. — Churches and Ministers.

States, etc.	Churches							Ministers							Sunday Schools		Y. P. S. C. E.	
								In Pastoral Work										
	Pastors Installed	Pastors Rec'd or Recognized	Pastors Otherwise	Licentiates	Supplied	Vacant	Total	Pastors Installed	Pastors Rec'd or Recog'd	Pastors Otherwise	Supplying Churches	Total	Without Charge	Total	Members	Families	Societies	Members
Alabama (Association)	0	0	19	0	0	1	20	0	0	15	1	16	10	26	1,246	647	15	463
Alabama (Convention)	0	0	66	4	0	11	81	0	0	40	0	40	29	69	2,105	1,695	4	107
Alaska	0	0	1	0	0	3	4	0	0	1	0	1	0	1	495	290	1	26
Arizona	0	0	4	1	0	2	7	0	0	4	0	4	2	6	508	301	3	70
Arkansas	1	0	1	0	0	1	3	1	0	1	0	2	0	2	170	95	2	67
California (Northern)	6	0	84	11	23	10	134	6	0	80	4	90	70	160	13,408	13,127	82	3,341
California (Southern)	5	0	70	0	4	17	96	5	0	70	0	75	0	75	11,426	9,123	64	3,054
Colorado	0	0	60	6	2	23	91	0	0	61	2	63	36	99	10,618	6,646	57	2,320
Connecticut	93	0	184	12	17	26	332	99	0	236	2	337	72	409	56,494	47,457	272	13,391
Cuba	0	0	6	0	0	0	6	0	0	6	0	6	1	7	618	452	4	122
District of Columbia	3	0	2	0	0	1	6	3	0	2	0	5	0	5	2,047	1,660	5	390
Florida	3	0	37	1	4	9	54	3	0	24	1	28	27	55	2,351	2,190	15	576
Georgia (Conference)	1	0	46	2	4	6	59	1	0	23	2	26	17	43	2,207	2,250	4	156
Georgia (Convention)	8	0	17	0	0	1	26	5	0	9	0	14	2	16	1,254	927	9	513
Hawaii	32	0	41	10	0	17	100	32	0	41	0	73	14	87	8,679	3,341	61	2,734
Idaho	0	0	10	0	1	14	25	0	0	9	1	10	14	24	2,056	1,999	13	515
Illinois	22	0	227	22	11	68	350	23	0	234	23	280	120	400	56,660	38,244	232	11,324
Indiana	0	1	24	2		17	44	0	1	23	0	24	6	30	4,018	4,617	20	736
Iowa	12	148	60	7	8	72	307	11	152	24	34	221	124	345	29,995	3,756	196	7,541
Kansas	2	0	102	8	3	57	172	3	0	103	0	106	57	163	14,089	9,418	91	3,348
Kentucky	1	0	5	0	1	2	9	1	0	4	0	5	4	9	794	438	7	183
Louisiana	3	0	22	0	1	2	28	3	0	18	1	22	5	27	1,675	1,143	14	424
Maine	34	64	62	6	22	75	263	33	64	48	1	146	33	179	21,400	19,790	140	6,239
Maryland	0	0	4	0	0	2	6	0	0	4	0	4	0	4	849	1,000	4	218
Massachusetts	235	6	274	12	22	54	603	240	6	310	5	561	323	884	125,031	99,836	476	27,038
Michigan	7	0	192	37	23	73	332	7	0	192	0	199	85	284	36,744	25,683	152	6,413
Minnesota	12	64	66	12	11	58	223	12	64	56	42	174	42	216	23,782	15,962	126	5,343

Mississippi	0	0	4	0	0	2	6	0	0	3	0	3	3	6	498	82	4	362
Missouri	11	0	32		7	23	74	11	0	32	14	57	40	97	10,279	7,263	46	2,067
Montana	0	0	19	0	0	8	27	0	0	19	0	19	0	19	1,708	1,556	8	253
Nebraska	5	0	131	18	12	37	203	5	0	111	2	118	35	153	17,470	11,434	116	4,371
Nevada	0	0	1	0	0	0	1	0	0	1	0	1	0	1	225	300	1	40
New Hampshire	36	42	58	7	13	31	187	36	42	52	6	136	29	165	17,492	18,772	118	4,210
New Jersey	16	2	10	1	4	14	47	17	1	18	5	41	0	41	7,269	4,613	30	1,558
New Mexico	0	0	3	0	0	2	5	0	0	3	0	3	2	5	224	169	1	33
New York	48	0	156	6	22	74	306	49	0	180	0	229	129	358	48,708	34,908	171	8,311
North Carolina	0	0	47	0	1	8	56	0	0	21	5	26	1	27	2,546	948	31	1,051
North Dakota	6	0	115	14	14	53	202	6	0	64	0	70	33	103	9,133	5,555	44	1,293
Ohio	20	3	136	12	19	64	254	17	3	135	0	155	107	262	37,417	28,648	164	6,444
Oklahoma	0	0	45	3	8	13	69	0	0	34	7	41	20	61	4,725	2,985	29	826
Oregon	0	0	37	2	2	18	59	0	0	28	0	28	15	43	4,837	3,540	30	1,082
Pennsylvania	25	0	53	7	1	27	113	25	0	51	8	84	3	87	14,400	8,073	67	3,643
Porto Rico	0	0	8	0	0	1	9	0	0	2	0	2	0	2	300		1	65
Rhode Island	12	0	25	0	1	5	43	12	0	25	8	45	8	53	9,115	7,853	35	1,696
South Carolina	0	0	6	0	0	5	11	0	0	6	0	6	0	6	362	119	2	95
South Dakota	8	0	127	14	15	25	189	5	0	79	0	84	47	131	10,196	7,195	61	1,974
Tennessee	0	0	20	0	0	21	41	0	0	11	0	11	4	15	1,852	955	9	553
Texas	0	0	23	0	0	8	31	0	0	18	2	20	8	28	2,379	1,145	9	328
Utah	0	0	7	0	0	3	10	0	0	7	0	7	3	10	1,460	1,121	7	307
Vermont	26	0	124	6	18	39	213	26	0	108	0	134	45	179	18,850	18,484	135	5,130
Virginia	0	0	4	0	0	0	4	0	0	4	0	4	0	4	107	112	4	45
Washington	5	0	127	7	0	35	174	5	0	104	0	109	50	159	14,563	11,642	72	2,633
West Virginia	0	0	1	0	1	0	2	0	0	1	1	2	0	2	183	90		
Wisconsin	7	0	188	12	10	51	268	7	0	188	4	199	62	261	24,337	20,237	118	4,424
Wyoming	0	0	12	2	2	5	21	0	0	12	6	18	3	21	1,455	1,615	5	180
TOTALS	705	330	3,205	265	307	1,194	6,006	709	333	2,955	187	4,184	1,740	5,924	692,809	511,542	3,387	149,626

Indian Territory, see Oklahoma.

SUMMARY II.—Church Membership in 1908, with connected Statistics.

States, etc.	Members				Additions			Removals				Baptisms	
	Males	Females	Total	Absent	Conf.	Letter	Total	Death	Letter	R.	Total	Adult	Infant
Alabama (Association)	620	939	1,559	223	89	50	139	19	36	118	173	41	58
Alabama (Convention)	1,428	2,024	3,452	630	269	188	457	37	96	135	268	225	34
Alaska	174	146	320	15	5	4	9	2	1	7	10	0	9
Arizona	103	208	311	99	16	21	37	2	30	14	46	3	16
Arkansas	107	206	313	34	2	10	12	3	1	1	5	2	2
California (Northern)	4,894	9,376	14,270	2,082	1,249	1,159	2,408	139	762	486	1,387	307	535
California (Southern)	4,185	7,513	11,698	1,502	617	1,261	1,878	137	735	455	1,327	283	121
Colorado	3,702	6,216	9,918	1,399	1,019	690	1,709	92	449	286	827	247	658
Connecticut	23,424	44,438	67,862	11,057	2,636	1,350	3,986	1,097	1,282	313	2,692	854	1,343
Cuba	418	488	906	129	58	2	60	5	0	15	20	27	19
District of Columbia	1,245	2,060	3,305	179	199	176	375	27	47	56	130	45	47
Florida	904	1,484	2,388	269	220	147	367	23	49	124	196	90	116
Georgia (Conference)	1,445	2,038	3,483	581	221	144	365	36	123	42	201	196	37
Georgia (Convention)	912	1,336	2,248	350	174	13	187	25	20	35	80	69	44
Hawaii	3,592	3,434	7,026	656	623	351	974	135	94	362	591	285	539
Idaho	414	836	1,250	166	121	88	209	6	42	57	105	67	41
Illinois	19,272	36,532	55,804	7,276	2,835	1,684	4,519	556	1,924	1,008	3,488	1,219	1,159
Indiana	1,499	2,977	4,476	666	176	148	324	50	152	137	339	76	57
Iowa	12,866	24,214	37,080	5,341	1,716	1,190	2,906	383	1,348	1,274	3,005	854	636
Kansas	5,792	10,330	16,122	2,454	1,167	563	1,730	160	626	460	1,246	608	232
Kentucky	258	436	694	141	30	7	37	8	0	48	56	15	13
Louisiana	593	955	1,548	222	144	54	198	35	40	214	289	89	113
Maine	6,043	15,450	21,493	4,994	571	423	994	410	343	156	909	420	270
Maryland	259	512	771	80	100	24	124	14	9	23	46	6	68
Massachusetts	37,355	82,295	119,650	21,908	3,906	3,250	7,156	1,947	2,633	1,812	6,392	1,678	2,463
Michigan	10,443	22,505	32,948	4,754	1,562	1,002	2,564	432	937	519	1,888	666	697
Minnesota	7,764	14,546	22,310	3,402	1,050	817	1,867	212	842	846	1,900	358	504
Mississippi	107	139	246	48	23	3	26	7	2	1	10	16	6
Missouri	3,888	6,840	10,728	1,226	636	528	1,164	116	470	587	1,173	260	233
Montana	396	826	1,222	138	113	158	271	6	45	4	55	26	41
Nebraska	6,507	10,743	17,250	2,165	1,334	723	2,057	138	792	474	1,404	561	518
Nevada	58	162	220	40	18	27	45	2	0	7	9	10	5

New Hampshire	5,592	13,219	18,811	4,290	424	310	734	360	360	107	827	266	213
New Jersey	3,104	5,539	8,643	1,084	265	273	538	72	209	49	330	48	166
New Mexico	110	188	298	92	22	14	36	4	18	1	23	10	10
New York	19,784	38,192	57,976	6,776	2,299	1,696	3,995	634	1,298	757	2,689	660	1,058
North Carolina	932	1,372	2,304	299	107	24	131	31	21	183	235	75	39
North Dakota	2,349	3,549	5,898	783	853	501	1,354	52	246	242	540	204	415
Ohio	14,896	28,373	43,269	5,994	1,928	1,193	3,121	511	1,245	1,240	2,996	761	748
Oklahoma	1,112	2,019	3,131	391	370	279	649	37	173	126	336	312	28
Oregon	1,621	2,954	4,575	871	369	413	782	34	200	204	438	131	114
Pennsylvania	5,170	8,757	13,927	900	720	310	1,030	165	328	247	740	168	606
Porto Rico	286	274	560	33	88	5	93	0	2	43	45	63	44
Rhode Island	3,396	6,723	10,119	1,752	463	198	661	150	241	256	647	193	192
South Carolina	191	303	494	74	30	19	49	8	1	8	17	28	6
South Dakota	3,437	5,813	9,250	1,201	943	543	1,486	81	416	260	757	357	428
Tennessee	785	1,192	1,977	313	84	49	133	14	35	0	49	33	14
Texas	909	1,312	2,221	210	198	125	323	16	66	39	121	117	30
Utah	422	905	1,327	216	56	46	102	10	34	31	75	20	78
Vermont	7,150	14,815	21,965	5,560	467	398	865	429	502	74	1,005	312	327
Virginia	134	166	300	48	11	11	22	5	0	5	10	6	19
Washington	4,071	7,333	11,404	1,354	1,050	1,111	2,161	92	504	385	981	289	367
West Virginia	101	165	266	25	50	3	53	4	4	11	19	10	29
Wisconsin	8,698	17,815	26,513	4,688	1,339	749	2,088	280	744	325	1,349	478	642
Wyoming	313	783	1,096	172	65	167	232	9	57	18	84	34	47
TOTALS	245,230	473,965	719,195	111,322	35,100	24,692	59,792	9,259	20,634	14,688	44,581	14,178	16,254

Indian Territory, see Oklahoma.

SUMMARY III. — Contributions, 1908.

States, etc.	Benevolent Contributions											Home Expenses	
	Chs.	Foreign	Education	Church Building	Home Missions	A. M. A.	Sunday Schools	Min. Aid	Other	Total	Legacies	Chs.	Total
Alabama (Association)	17	$72	$17	$7	$9	$82	$23	$2	$386	$598	$0	18	$6,925
Alabama (Convention)	26	63	148	6	88	5	34	20	99	463	0	58	5,446
Alaska	1	10	0	25	10	10	25	10	160	250	0	1	4,692
Arizona	6	32	16	27	139	8	59	2	86	369	0	6	7,305
Arkansas	2	31	10	9	18	5	14	0	0	87	0	2	1,359
California (Northern)	126	12,135	4,509	4,347	11,142	3,716	1,423	711	10,804	48,787	0	96	221,007
California (Southern)	86	11,418	3,364	2,305	16,967	4,939	1,178	611	18,000	58,782	700	72	149,132
Colorado	65	4,635	698	700	5,642	822	637	206	8,887	22,227	0	64	127,248
Connecticut	323	83,290	17,267	9,955	54,523	31,143	6,086	6,824	91,662	300,750	79,099	329	897,713
Cuba	1	0	0	0	15	0	0	0	0	15	0	0	0
District of Columbia	5	2,164	218	795	1,850	506	273	210	1,726	7,742	0	4	32,671
Florida	30	500	195	194	1,128	115	116	154	624	3,026	0	37	29,078
Georgia (Conference)	41	657	194	89	529	411	71	61	694	2,706	0	52	18,501
Georgia (Convention)	18	33	0	13	127	93	15	2	257	540	0	19	28,411
Hawaii	84	4,386	0	0	8,597	605	0	0	3,952	17,540	0	74	59,204
Idaho	13	224	5	98	377	46	97	26	1,692	2,565	0	11	13,782
Illinois	300	46,398	12,520	11,874	46,500	8,151	5,859	2,280	58,954	192,536	0	305	716,436
Indiana	26	1,059	23	354	867	136	170	117	1,446	4,172		41	49,439
Iowa	258	15,484	44,048	2,720	15,208	3,604	2,185	1,038	27,482	111,769	6,740	265	451,932
Kansas	135	4,966	3,182	765	8,140	1,255	1,071	412	6,039	25,830	0	120	146,351
Kentucky	7	75	12	12	46	33	26	8	110	322	0	7	3,349
Louisiana	22	268	74	95	492	136	68	46	210	1,389	0	22	10,951
Maine	195	12,363	1,074	2,092	10,170	4,318	691	753	17,608	49,069	21,535	198	248,982
Maryland	4	388	149	9	481	5	32	28	808	1,900	0	4	14,832
Massachusetts	587	156,119	20,431	17,010	148,649	36,153	12,593	6,795	188,856	586,606	70,345	587	1,708,135
Michigan	295	14,540	4,795	9,258	18,317	2,396	6,081	1,437	16,430	73,254	800	252	332,861
Minnesota	191	16,166	4,511	3,742	21,271	2,755	2,144	648	21,941	73,178	2,249	188	275,401
Mississippi	4	69	2	15	26	166	2	2	57	339	0	4	373
Missouri	71	10,503	52,261	2,273	13,040	1,715	1,345	615	11,925	93,677	110	65	213,401
Montana	14	208	49	88	251	19	138	6	173	932	0	15	20,107
Nebraska	176	5,960	10,110	1,353	9,696	1,180	1,709	644	13,288	43,940	0	186	203,904
Nevada	1	33	2	2	39	11	18	0	75	180		1	3,955

New Hampshire	163	12,675	1,322	1,678	9,228	4,753	1,474	856	24,228	56,214	31,488	176	234,080
New Jersey	34	9,303	480	834	8,218	3,486	591	770	21,022	44,734	0	36	142,188
New Mexico	4	47	30	20	73	3	17	5	0	195	0	3	3,431
New York	235	33,087	1,406	7,526	43,950	9,446	2,999	3,138	98,421	199,973	13,662	235	633,771
North Carolina	43	177	57	36	132	175	91	30	232	930	0	44	6,916
North Dakota	167	1,932	3,507	830	3,696	708	1,811	170	906	13,560	0	152	122,258
Ohio	223	17,577	2,945	3,844	16,701	6,072	3,120	963	32,857	84,079	0	227	451,998
Oklahoma	64	417	226	296	1,048	37	512	11	415	2,962	0	65	44,617
Oregon	51	2,503	136	965	2,687	193	637	130	935	8,186	0		53,508
Pennsylvania	89	1,715	169	438	1,579	592	313	213	4,620	9,639	3,787	95	166,188
Porto Rico	4	0	0	10	0	0	0	0	26	36		5	277
Rhode Island	40	8,297	755	962	14,678	1,107	736	154	17,064	43,753	0	40	128,878
South Carolina	6	42	0	11	15	97	4	5	65	239	0	5	2,987
South Dakota	126	2,367	945	823	3,374	951	947	329	2,789	12,525	0	133	149,183
Tennessee	14	216	10	60	134	195	148	10	913	1,686	0	19	10,967
Texas	15	486	113	73	655	29	53	30	488	1,927	0	18	15,605
Utah	9	402	39	83	59	20	55	29	1,027	1,714	0	10	16,680
Vermont	203	12,923	1,403	1,839	8,449	5,879	1,761	897	11,622	44,773	19,953	201	225,424
Virginia	4	117	18	46	52	11	34	18	123	419	0	4	4,800
Washington	138	7,725	2,770	4,430	13,782	479	2,200	333	25,497	57,216	0	130	189,801
West Virginia	2	67	5	12	62	5	22	0	20	193	0	2	3,092
Wisconsin	226	11,739	3,412	1,980	14,495	2,753	2,597	780	9,909	47,665	2,205	228	299,721
Wyoming	18	186	5	50	337	30	163	0	299	1,070	0	13	13,514
TOTALS	5,008	$528,249	$199,637	$97,078	$537,788	$141,560	$64,468	$32,539	$757,909	$2,359,228	$252,673	4,994	$8,921,807

Indian Territory, see Oklahoma.

SUMMARY IV. — Changes during the Year.

States, etc.	Churches				Ministers									Sabbath Schools		Benevolent Contributions		Home Expenditures	
			Members		Pastors					Died									
	New	Dropped	Gain	Loss	Ordained	Installed or Recognized	Died	Dismissed	Ordained, not Installed	Pastors Installed	Pastors	Without Charge	Total	Gain	Loss	Increase	Decrease	Increase	Decrease
Alabama (Association)	0	1	.....	54										112	.....	.....	$443	$505	.....
Alabama (Convention)	5	14	.....	267	0	0	1	0	0	0	1	0	1	218	.....	.....	167	1,568	.....
Alaska	0	0	.....	1	0	0	0	0	0	0	0	0	0	17	.....	.....	.....	2,662	.....
Arizona	0	0	.....	28	0	0	0	0	0	0	0	0	0	42	.....	.....	218	2,422	.....
Arkansas	0	0	11	.....	0	0	0	0	0	0	0	0	0	.....	51	.....	35	.....	$352
California (Northern)	6	6	1,021	.....										308	.....	.....	9,292	.....	12,970
California (Southern)	5	0	810	.....	3	2	0	0	2	0	0	2	2	797	.....	.....	23,756	.....	44,227
Colorado	6	14	1,146	.....	0	0	0	0	0	0	0	3	3	1,412	.....	$6,151	.....	.....	49,864
Connecticut	1	0	1,414	.....	10	10	1	8	8	0	1	1	2	924	.....	.....	37,341	67,137	.....
Cuba	0	0	40	.....	0	0	0	0	0	0	0	0	0	26	.....	5	.....	.....	2,185
District of Columbia	0	0	246	.....	0	0	0	0	0	0	0	1	1	.....	175	1,040	.....	.....	4,974
Florida	3	0	177	.....	0	0	0	0	0	0	0	0	0	275	.....	.....	370	.....	9,745
Georgia (Conference)	4	5	.....	38										694	.....	449	.....	5,207	.....
Georgia (Convention)	0	4	88	.....	2	1	0	0	2	0	0	1	1	....	293	349	.....	25,727	.....
Hawaii	1	3	387	.....	2	0	0	0	2	0	0	0	0	1,145	.....	1,822	.....	99	.....
Idaho	0	0	.....	123	0	0	0	0	0	0	0	0	0	113	.....	1,160	.....	.....	3,799
Illinois	5	2	837	.....	8	2	0	1	8	0	0	3	3	650	.....	.....	14,505	.....	2,826
Indiana	0	2	.....	98	1	0	0	0	1	0	0	1	1	178	.....	.....	253	.....	5,007
Iowa	0	8	.....	90	6	0	2	0	6	0	2	2	4	.....	813	44,302	.....	57,442	.....
Kansas	4	1	453	.....	2	0	0	0	2	0	0	1	1	.....	152	2,489	.....	.....	20,333
Kentucky	0	11	.....	237	0	0	0	0	0	0	0	0	0	.....	255	.....	44	.....	2,085
Louisiana	1	1	.....	9	0	0	0	0	0	0	0	0	0	51	.....	.....	289	924	.....
Maine	0	1	85	.....	11	8	1	3	8	0	1	2	3	1,153	.....	3,270	.....	7,886	.....
Maryland	0	1	.....	56	0	0	0	0	0	0	0	1	1	.....	56	193	.....	2,094	.....
Massachusetts	3	6	752	.....	12	31	5	23	8	1	5	11	16	2,859	.....	.....	124,904	.....	62,433
Michigan	2	1	489	.....	4	0	0	0	5	0	0	5	5	782	.....	.....	25,989	.....	72,481
Minnesota	5	4	.....	100	3	3	1	0	2	0	1	1	2	789	.....	7,444	.....	15,161	.....

Mississippi	0	0	17	.....	0	0	0	0	0	0	0	0	0	5	.....	90	.....	.....	31
Missouri	1	4	.....	235	1	2	0	0	0	0	0	0	0	.....	190	29,511	.....	13,649	.....
Montana	11	3	228	.....	0	0	1	0	0	0	1	0	1	483	.....	120	.....	5,881	.....
Nebraska	6	4	360	.....	7	0	1	0	7	0	1	2	3	2,362	.....	2,543	.....	.....	14,884
Nevada	...	...	36	.....	0	0	0	0	0	0	0	0	0	.....	.....	.....	45	.....	1,139
New Hampshire	1	1	.....	105	1	3	2	1	1	0	2	0	2	77	.....	.....	901	.....	3,432
New Jersey	1	1	168	.....	1	2	1	0	0	0	1	1	2	263	.....	.....	2,552	11,049	.....
New Mexico	0	1	.....	3	0	0	0	0	0	0	0	0	0	.....	28	.....	29	37	.....
New York	3	1	124	.....	8	9	0	0	6	0	0	10	10	.....	1,651	.....	11,146	.....	2,584
North Carolina	0	2	.....	684	0	0	0	0	0	0	0	0	0	.....	278	.....	61	.....	4,964
North Dakota	28	6	708	.....	4	0	1	0	4	0	1	0	1	1,109	.....	1,074	.....	32,872	.....
Ohio	3	1	145	.....	6	3	0	2	6	0	0	5	5	57	.....	.....	16,040	.....	1,943
Oklahoma	4	2	312	.....	0	0	0	0	0	0	0	0	0	272	.....	.....	12,513	10,559	.....
Oregon	5	0	497	.....	0	0	0	0	0	0	0	0	0	794	.....	1,598	.....	7,203	.....
Pennsylvania	2	8	273	.....	1	2	0	0	1	0	0	0	0	21	.....	969	.....	.....	16,570
Porto Rico	1	0	40	.....	0	0	0	0	0	0	0	0	0	220	.....	.....	1	.....	202
Rhode Island	1	1	118	.....	0	0	1	1	0	0	1	0	1	.....	22	8,374	.....	.....	4,158
South Carolina	0	0	.....	9	0	0	0	0	0	0	0	0	0	.....	506	62	.....	.....	492
South Dakota	19	2	729	.....	3	0	0	0	3	0	0	0	0	543	.....	.....	1,872	20,892	.....
Tennessee	1	0	.....	98	0	0	0	0	0	0	0	0	0	.....	34	59	.....	.....	857
Texas	5	6	183	.....	0	0	0	0	0	0	0	0	0	.....	141	.....	6,081	.....	13,874
Utah	0	0	26	.....	0	0	0	0	0	0	0	0	0	49	.....	.....	239	.....	11,447
Vermont	0	0	.....	90	1	2	0	3	0	0	0	2	2	.....	322	.....	16,845	.....	3,502
Virginia	0	0	13	.....	0	0	0	0	0	0	0	0	0	.....	29	210	.....	570	.....
Washington	19	8	1,096	.....	0	1	0	0	0	0	0	1	1	424	.....	.....	24,714	.....	12,975
West Virginia	0	0	34	.....	0	0	0	0	0	0	0	0	0	27	.....	49	.....	701	.....
Wisconsin	4	2	.....	254	7	1	0	0	7	0	0	1	1	17	.....	.....	14,764	20,003	.....
Wyoming	1	0	158	.....	0	0	0	0	0	0	0	1	1	.....	83	.....	356	.....	122
Foreign	...	...	.....	.....	0	0	0	0	0	0	0	2	2	.....	.....	.....	.....	.....	.....
TOTALS	167	138	13,221	2,579	104	82	18	42	89	1	17	60	78	19,268	5,079	$113,333	$345765	$312,250	$386,457

Indian Territory, see Oklahoma.

SUMMARY V. — STATISTICAL SUMMARIES OF THE CONGREGATIONAL CHURCHES IN THE UNITED STATES, FOR THE YEARS 1857–1908.

Year	Churches									Ministers							
	With Ministers				Vacant			Condition not Reported	Total Churches	In Pastoral Work				Not in Pastoral Work	Position not Reported	Total Ministers	In Foreign Lands
	Pastors by Council	Pastors Otherwise Inducted *	Supplies †	Total	Sup. by Lic., etc.	Not Supplied	Total			Pastors by Council	Pastors Otherwise	Supplies †	Total				
1857	947	592	229	1,768	.....	.....	503	44	2,315	953	562	216	1,731	592	27	2,350	.....
1858	894	690	253	1,837	.....	.....	472	60	2,369	907	617	222	1,746	625	38	2,409	.....
1859	861	594	548	2,003	.....	.....	390	178	2,571	878	523	457	1,858	596	90	2,544	.....
1860	898	694	454	2,046	.....	.....	537	0	2,583	899	618	375	1,892	649	93	2,634	.....
1861	923	1,044	130	2,097	.....	.....	458	0	2,555	931	812	208	1,951	628	99	2,678	.....
1862	890	894	318	2,102	.....	.....	478	0	2,580	904	804	201	1,909	663	116	2,688	.....
1863	835	725	597	2,157	.....	.....	495	0	2,652	838	602	418	1,858	632	203	2,693	.....
1864	878	1,026	198	2,102	.....	.....	565	0	2,667	876	875	145	1,896	653	149	2,798	.....
1865	837	789	433	2,059	80	525	605	59	2,723	792	784	310	1,886	875	41	2,802	.....
1866	852	1,032	221	2,105	66	559	625	50	2,780	862	912	171	1,945	859	19	2,823	86
1867	869	1,227	56	2,152	65	592	657	10	2,819	872	1,081	45	1,998	881	0	2,879	94
1868	890	1,362	46	2,298	115	538	653	0	2,951	892	1,191	36	2,119	850	0	2,969	103
1869	903	1,365	58	2,326	112	605	717	0	3,043	900	1,184	49	2,133	935	0	3,068	101
1870	903	1,438	0	2,341	129	651	780	0	3,121	901	1,269	0	2,170	828	0	3,098	99
1871	930	1,505	0	2,435	153	614	767	0	3,202	931	1,287	0	2,218	906	0	3,124	105
1872	925	1,562	0	2,487	134	642	776	0	3,263	925	1,327	0	2,252	949	0	3,201	100
1873	893	1,608	0	2,501	169	655	824	0	3,325	898	1,396	0	2,294	944	0	3,238	115
1874	934	1,615	0	2,549	184	670	854	0	3,403	936	1,375	0	2,311	967	0	3,278	123
1875	917	1,630	0	2,547	217	673	890	0	3,437	912	1,394	0	2,306	994	0	3,300	126
1876	930	1,783	0	2,713	164	632	796	0	3,509	912	1,462	0	2,374	959	0	3,333	125
1877	898	1,795	0	2,693	203	668	871	0	3,564	889	1,474	0	2,363	1,043	0	3,406	122
1878	910	1,806	0	2,716	242	662	904	0	3,620	896	1,464	0	2,360	1,136	0	3,496	117
1879	898	1,893	0	2,791	200	683	883	0	3,674	885	1,561	0	2,446	1,139	0	3,585	130
1880	881	1,919	0	2,800	189	756	945	0	3,745	872	1,540	0	2,412	1,165	0	3,577	136
1881	877	2,010	0	2,887	157	811	968	0	3,855	856	1,617	0	2,473	1,263	0	3,736	143
1882	927	1,986	0	2,913	149	874	1,023	0	3,936	918	1,607	0	2,525	1,198	0	3,723	143
1883	936	2,150	0	3,086	138	786	924	0	4,010	921	1,738	0	2,659	1,137	0	3,796	141

1884	927	2,153	0	3,080	198	814	1,012	0	4,092	932	1,831	0	2,763	1,126	0	3,889	138
1885	959	2,184	0	3,143	165	862	1,027	0	4,170	954	1,910	0	2,864	1,179	0	4,043	152
1886	967	2,218	0	3,185	230	862	1,092	0	2,477	974	1,878	0	2,852	1,238	0	4,090	163
1887	886	1,980	354	3,220	211	973	1,184	0	4,404	884	1,729	249	2,862	1,422	0	4,284	172
1888	859	2,149	311	3,319	267	983	1,250	0	4,569	859	1,878	249	2,986	1,422	0	4,408	172
1889	834	2,296	230	3,360	296	1,033	1,329	0	4,689	839	2,039	187	3,065	1,575	0	4,640	175
1890	884	2,364	220	3,468	363	986	1,349	0	4,817	881	2,021	160	3,062	1,557	0	4,619	183
1891	844	2,458	306	3,608	372	1,005	1,377	0	4,985	850	2,141	211	3,202	1,717	0	4,919	175
1892	873	2,653	197	3,723	422	995	1,417	0	5,140	867	2,276	136	3,279	1,724	0	5,003	166
1893	872	2,877	153	3,902	387	947	1,334	0	5,236	867	2,375	117	3,359	1,779	0	5,138	173
1894	908	3,000	159	4,067	346	929	1,275	0	5,342	892	2,475	113	3,480	1,807	0	5,287	167
1895	921	3,075	190	4,186	379	917	1,296	0	5,482	901	2,562	125	3,588	1,759	0	5,347	172
1896	934	3,168	148	4,250	371	925	1,296	0	5,546	923	2,657	110	3,690	1,715	0	5,405	163
1897	917	3,215	151	4,283	379	952	1,331	0	5,614	914	2,672	103	3,689	1,884	0	5,475	162
1898	917	3,177	148	4,242	356	1,022	1,378	0	5,620	904	2,673	107	3,684	1,955	0	5,639	162
1899	870	3,229	129	4,228	365	1,011	1,376	0	5,604	860	2,710	85	3,655	1,959	0	5,614	162
1900	875	3,353	92	4,320	328	1,002	1,330	0	5,650	865	2,879	65	3,809	1,759	0	5,568	154

* Those under this head were reported prior to 1887 as "acting pastors." † The standing of those here reported, 1857–69, was not specified.

Year	Churches							Ministers							
	Pastors Installed	Pastors Received or Recognized	Pastors Otherwise	Licentiates	Supplies	Vacant	Total	Pastors Installed	Pastors Received or Recognized	Pastors Otherwise	Supplying Churches	Total	Without Charge	Total	In Foreign Lands
1901	876		3,433	207	192	1,045	5,753	850		2,983	70	3,903	1,814	5,717	160
1902	819		3,574	205	222	1,001	5,821	805		3,019	144	3,968	2,047	6,015	163
1903	829		3,575	226	188	1,082	5,900	826		3,017	115	3,958	2,113	6,071	176
1904	814		3,466	214	309	1,106	5,919	799		2,982	154	3,935	2,124	6,059	178
1905	827		3,418	246	300	1,140	5,931	815		3,012	182	4,009	1,924	5,933	178
1906	806		3,387	240	319	1,171	5,923	810		3,007	206	4,023	1,877	5,900	182
1907	774	873	2,647	269	251	1,163	5,977	756	867	2,297	249	4,069	1,897	5,966	571
1908	705	330	3,202	265	307	1,194	6,006	709	333	2,955	187	4,184	1,740	5,924	594

See Introduction.

SUMMARY V. — Continued.

Year	Church Members				Additions the Year preceding			Removals the Year preceding			
	Males	Females	Total	Absent	Confession	Letter	Total	Deaths	Dismissed	Revision	Total
1857	.....	.....	224,732	.....	6,913	6,592	13,505	3,119	6,076	465	9,651
1858	.....	.....	235,369	.....	12,812	7,950	21,582	3,303	6,859	440	10,602
1859	73,736	142,625	250,452	27,691	25,202	9,569	34,954	3,535	8,067	654	12,343
1860	79,893	156,871	253,765	29,048	7,486	7,335	14,821	3,611	6,965	649	11,225
1861	81,196	158,237	255,034	32,180	5,522	6,629	12,151	3,708	8,280	559	10,539
1862	80,738	161,490	257,191	33,266	6,196	6,433	12,629	3,908	5,376	616	9,900
1863	83,551	164,037	260,284	30,854	7,765	6,243	14,378	4,244	5,457	755	10,456
1864	86,571	171,145	262,649	34,068	9,032	6,777	15,809	4,900	5,739	622	11,261
1865	84,715	171,608	263,296	34,244	11,030	7,393	18,442	4,729	6,578	644	11,961
1866	85,781	174,333	267,453	32,981	11,249	8,593	19,994	4,380	8,366	614	13,360
1867	91,309	184,436	278,708	34,059	19,127	11,065	30,210	4,238	9,491	709	14,438
1868	97,090	193,636	291,042	34,915	16,432	11,814	28,246	4,310	10,479	860	15,648
1869	98,165	196,865	300,362	35,364	15,167	12,078	27,373	4,386	10,761	642	15,801
1870	101,901	200,927	306,518	36,590	13,501	11,636	25,137	4,440	10,090	626	15,180
1871	103,470	204,062	312,054	39,147	13,271	10,969	23,343	4,701	9,799	784	15,284
1872	105,804	207,614	318,916	41,787	13,945	10,746	25,394	4,785	10,252	729	15,766
1873	106,991	208,575	323,679	42,660	13,216	11,312	24,620	5,294	10,003	836	16,138
1874	108,194	211,918	330,391	44,352	15,279	11,961	27,330	5,120	10,450	863	16,433
1875	110,761	217,454	338,313	44,871	17,306	12,198	29,645	5,168	10,727	895	16,805
1876	116,240	227,419	350,658	45,033	20,844	12,400	33,294	5,503	10,468	1,076	17,047
1877	121,733	236,343	365,595	46,239	24,138	10,973	35,111	5,209	9,367	1,167	15,743
1878	125,102	234,531	375,654	48,615	20,498	11,237	31,735	5,096	10,442	1,357	16,895
1879	128,224	249,349	382,540	40,747	16,689	10,817	27,506	5,424	9,965	1,822	17,211
1880	128,431	249,908	384,332	52,942	12,230	10,519	22,749	5,563	9,831	2,115	17,509
1881	128,060	251,822	385,685	54,122	11,311	11,235	22,546	5,664	9,454	2,060	17,178
1882	126,271	252,227	387,619	51,800	13,539	12,356	25,895	6,201	10,034	2,097	18,332
1883	133,347	257,781	396,209	57,004	14,800	13,448	28,377	6,270	11,368	1,724	19,362
1884	133,504	266,522	401,549	56,899	17,923	13,809	32,055	6,148	11,919	2,187	20,285
1885	138,801	275,457	418,564	59,541	21,729	15,184	37,135	6,592	12,291	2,759	21,753
1886	147,229	280,365	436,379	60,820	27,166	15,951	43,185	6,481	13,300	2,482	22,270
1887	151,915	300,715	457,584	65,860	41,156	26,185	67,530	11,201	23,068	4,375	38,644
1888	159,500	316,108	475,608	66,462	25,994	19,042	45,036	7,206	16,548	3,663	27,417
1889	165,248	326,737	491,985	69,540	29,286	20,573	49,859	7,212	18,261	7,467	32,940

1890	170,536	336,296	506,832	69,601	27,592	20,190	47,782	7,477	18,043	6,126	31,646
1891	175,934	349,163	525,097	70,305	30,614	21,472	52,086	8,049	18,877	7,110	34,036
1892	181,840	360,915	542,725	73,032	31,582	22,994	54,576	8,432	18,822	8,072	35,317
1893	188,187	373,444	561,631	75,377	34,444	23,117	57,561	8,263	19,173	9,287	36,723
1894	195,846	387,693	583,539	76,800	38,853	24,093	62,946	7,940	19,482	9,625	37,047
1895	203,485	399,072	602,557	77,961	35,327	22,605	57,932	8,225	19,360	10,165	37,750
1896	207,808	407,387	615,195	80,485	32,147	22,493	54,640	8,108	19,572	12,814	40,494
1897	211,504	414,360	625,864	82,909	31,090	21,121	52,211	8,281	18,355	11,181	37,817
1898	212,193	416,041	628,234	83,148	25,189	19,303	44,492	7,912	17,128	12,142	37,182
1899	212,038	417,836	629,874	86,378	24,514	19,671	44,185	8,902	17,807	12,138	39,849
1900	212,020	421,329	633,349	89,002	27;101	21,501	48,602	8,916	18,843	12,762	40,521
1901	216,307	429,687	645,994	91,112	28,398	21,481	49,879	9,066	18,677	12,493	40,236
1902	218,647	434,202	652,849	94,775	29,195	22,432	51,627	8,504	19,594	13,456	41,554
1903	220,950	439,450	660,400	100,335	29,403	22,118	51,521	8,791	19,679	12,260	40,730
1904	225,432	446,442	673,721	100,829	30,193	23,005	53,198	9,243	19,203	13,623	42,069
1905	230,100	454,222	684,322	103,124	34,881	22,841	57,722	9,032	20,040	13,599	42,671
1906	234,819	461,904	696,723	107,114	32,890	23,653	56,543	8,924	20,359	13,354	42,637
1907	239,020	468,533	708,553	91,304	34,587	24,702	59,289	9,745	21,019	14,031	44,795
1908	245,230	473,965	719,195	111,322	35,100	24,692	59,792	9,259	20,634	14,688	44,581

See Introduction.

SUMMARY V. — Concluded.

Year	Baptisms		In Sabbath Schools	Families		Benevolent Contributions		For Home Expenditures	
	Adult	Infant		Churches Reporting	Number	Churches Reporting	Amount Reported	Churches Reporting	Amount Reported
1857	.....	.....	195,572	.....	.....	.....	*Unknown*	.....	*Unknown*
1858	.....	.....	207,815	.....	.....	.....	"	.....	"
1859	10,529	5,061	228,984	.....	.....	.....	"	.....	"
1860	3,050	4,812	242,823	.....	.....	.....	"	.....	"
1861	2,151	4,544	246,178	.....	.....	.....	"	.....	"
1862	2,464	4,135	250,860	.....	.....	.....	"	.....	"
1863	3,326	4,122	257,934	.....	.....	.....	"	.....	"
1864	4,022	4,131	277,398	.....	.....	.....	$410,045	.....	"
1865	4,974	4,133	272,684	.....	.....	.....	563,077	.....	"
1866	5,221	4,077	286,275	.....	.....	2,217	1,024,720	.....	"
1867	8,720	5,012	313,871	.....	.....	1,945	920,938	.....	"
1868	7,869	4,944	339,205	.....	.....	2,180	928,507	.....	"
1869	7,094	5,022	356,502	.....	.....	2,351	986,015	.....	"
1870	6,335	5,134	361,465	.....	.....	2,341	954,555	.....	"
1871	5,797	5,262	368,937	.....	.....	2,487	1,150,814	848	$1,155,970
1872	6,373	4,703	371,100	.....	.....	2,426	1,305,873	854	1,257,803
1873	5,871	4,570	372,554	.....	.....	2,396	1,213,816	1,093	1,978,365
1874	6,899	4,999	385,338	.....	.....	2,403	1,188,137	1,276	2,433,251
1875	8,743	5,184	401,838	.....	.....	2,418	1,241,014	1,020	1,388,446
1876	10,466	5,388	412,035	.....	.....	2,635	1,184,563	1,548	2,584,166
1877	12,318	5,332	420,523	1,901	145,012	2,736	1,117,808	1,503	2,276,164
1878	10,686	5,556	435,741	2,161	165,842	2,760	951,890	1,696	2,313,796
1879	8,370	5,374	437,505	2,407	181,292	2,817	1,098,691	1,890	2,595,228
1880	5,893	4,989	444,628	2,464	187,617	2,896	1,032,272	2,613	3,466,489
1881	5,560	4,309	450,650	2,687	195,748	2,964	1,227,108	1,908	2,810,333
1882	5,999	5,322	454,578	2,695	196,716	2,994	1,383,685	2,256	2,934,027
1883	6,374	5,366	467,137	2,391	230,860	3,077	2,638,619	2,616	3,943,227
1884	8,290	5,801	478,357	3,097	196,106	3,008	1,523,924	2,990	3,883,105
1885	9,509	7,139	508,471	3,279	235,717	3,281	1,700,235	3,167	4,567,727
1886	13,075	7,364	521,987	3,237	245,068	3,485	1,677,219	2,938	3,909,225
1887	20,123	11,966	551,691	3,643	268,775	3,511	2,095,485	3,174	5,078,980
1888	12,039	8,328	580,672	3,904	303,932	3,814	2,205,563	3,497	4,978,889

1889	13,786	8,889	597,351	3,997	325,149	3,871	2,398,037	3,943	6,046,962
1890	12,555	9,882	613,719	4,247	341,043	4,042	2,270,161	4,094	6,091,221
1891	14,705	9,787	625,975	4,716	373,995	4,180	2,448,875	4,153	6,791,607
1892	14,040	10,357	644,782	4,380	364,350	4,351	2,651,892	4,304	7,146,092
1893	15,247	11,475	646,994	4,611	385,602	4,465	2,402,679	4,419	7,005,338
1894	17,705	12,560	677,935	4,698	405,821	4,549	2,190,111	4,579	7,035,307
1895	15,943	12,047	682,580		413,167	4,510	2,187,050	4,715	6,707,613
1896	14,881	11,655	687,575	4,825	417,485	4,837	2,129,456	4,758	6,871,128
1897	13,035	12,664	685,704	4,821	417,459	4,881	2,445,324	4,851	6,643,798
1898	11,202	11,494	682,613	4,501	419,434	4,854	1,892,919	4,458	6,725,911
1899	10,390	11,824	682,907	4,815	400,249	4,883	2,110,413	4,854	7,023,124
1900	11,518	11,837	671,743	5,088	440,538	4,954	2,201,161	4,988	7,497,930
1901	11,740	12,335	658,405	5,250	449,555	4,940	2,233,722	5,032	7,580,665
1902	11,909	12,466	660,905	5,315	467,557	4,955	2,130,379	5,050	7,921,023
1903	11,766	13,000	671,292	5,375	483,776	4,990	2,088,967	5,070	7,954,566
1904	12,329	15,062	671,550	5,390	507,371	4,948	2,165,904	5,072	8,383,567
1905	14,129	14,133	668,736	5,189	488,122	4,879	2,353,024	4,957	8,490,212
1906	13,082	14,278	665,041	5,240	511,219	4,910	2,446,256	4,842	8,594,129
1907	14,387	15,014	678,620	5,360	526,013	4,940	2,591,660	5,012	8,996,014
1908	14,178	16,254	692,809	5,365	511,542	5,008	$2,359,228	4,994	$8,921,807

See Introduction.

SUMMARY VI. — Annual Changes, as published 1859–1909, for the Years 1858–1908.

Collected	Churches				Net Gain (or Loss) of Church Members	Ministers									In Sabbath Schools		Benevolent Contributions	
						Pastors				Ordained without Installation	Died							
	New	Dropped	Net Gain	Net Loss		Ordained	Installed or Recognized	Died	Dismissed		Pastors by Council	Pastors Otherwise	Without Charge	Total	Net Gain	Net Loss	Net Increase	Net Decrease
1858	....	....	54	....	10,637	....	....	....	....	....	....	....	....	....	12,288	....	....	....
1859	....	....	202	....	15,083	....	....	....	....	....	....	....	....	....	21,169	....	....	....
1860	....	....	12	....	3,313	....	....	....	....	....	....	....	....	....	13,839	....	....	....
1861	....	....	....	28	1,269	....	....	....	....	....	....	....	....	....	3,355	....	....	....
1862	....	....	25	....	2,157	....	....	....	....	....	....	....	....	....	4,682	....	....	....
1863	....	....	72	....	3,093	....	....	....	....	....	....	....	....	....	7,074	....	....	....
1864	....	....	16	....	2,365	....	....	....	....	....	....	....	....	....	19,464	....	....	....
1865	....	....	55	....	647	....	....	....	....	....	....	....	....	....	....	4,714	....	....
1866	111	54	57	....	4,157	47	99	14	104	51	14	....	....	49	13,591	....	....	....
1867	121	82	39	....	11,255	42	116	8	135	38	8	....	....	53	27,596	....	....	$103,782
1868	201	69	132	....	12,334	41	95	2	122	32	2	....	....	34	25,334	....	$7,568	....
1869	144	52	92	....	9,320	68	131	8	155	54	8	....	....	49	17,297	....	57,508	....
1870	124	46	78	....	6,156	47	104	10	130	40	10	....	....	57	4,963	....	....	31,459
1871	141	60	81	....	5,536	50	121	6	125	48	6	....	....	45	7,472	....	196,258	....
1872	128	67	61	....	6,862	43	119	11	121	52	11	....	....	56	2,163	....	155,059	....
1873	144	82	62	....	4,763	56	111	20	130	60	10	13	38	61	1,454	....	....	92,057
1874	130	52	78	....	6,712	46	102	21	93	50	13	8	42	63	12,784	....	....	25,678
1875	108	73	35	....	7,922	55	88	23	108	63	12	11	46	69	16,500	....	52,876	....
1876	123	52	71	....	12,345	44	94	21	128	73	10	11	43	64	10,197	....	....	56,657
1877	118	63	55	....	14,937	39	72	23	115	57	11	12	31	54	8,488	....	....	66,548
1878	110	54	56	....	10,059	56	97	19	99	59	9	10	35	54	15,218	....	....	165,917
1879	106	52	54	....	6,886	57	82	16	95	50	9	7	58	74	1,764	....	146,810	....
1880	123	52	71	....	1,792	75	88	22	73	65	11	21	49	81	7,123	....	....	66,419
1881	167	57	110	....	1,353	35	78	21	72	73	10	11	64	85	6,022	....	194,835	....
1882	139	58	81	....	1,934	36	101	20	80	80	8	12	40	60	3,928	....	156,577	....
1883	182	102	80	....	8,627	61	94	31	111	67	10	21	47	78	12,559	....	1,254,933	....
1884	177	95	82	....	5,340	48	97	19	117	57	4	15	58	77	11,220	....	....	1,114,695

1885	158	80	78	....	17,015	60	109	21	115	58	11	10	57	78	30,213	.....	176,310	.....
1886	197	90	107	....	17,815	51	91	27	86	79	13	14	61	88	13,512	.....	.....	23,025
1887	246	119	127	....	21,205	47	93	22	100	103	9	13	69	91	29,704	.....	418,275	.....
1888	254	89	165	....	18,024	66	100	24	88	101	8	16	68	92	28,981	.....	110,078	.....
1889	241	121	120	....	16,377	68	99	21	114	101	10	11	72	93	16,679	.....	192,474	.....
1890	224	96	128	....	14,847	78	106	28	95	117	9	19	66	94	16,459	.....	.....	127,376
1891	212	74	168	....	18,265	93	102	20	87	110	7	13	66	86	12,341	.....	178,714	.....
1892	246	91	155	....	17,628	68	101	15	75	121	1	14	76	91	18,807	.....	203,017	.....
1893	189	93	96	....	18,906	77	110	22	86	119	6	16	73	95	2,212	.....	.....	249,213
1894	216	110	106	....	21,908	76	106	24	68	158	8	16	71	95	30,941	.....	.....	212,568
1895	219	79	140	....	19,018	73	82	19	67	124	8	11	66	85	4,645	.....	.....	3,081
1896	175	111	64	....	12,638	71	89	29	80	112	6	23	93	122	4,995	.....	.....	57,594
1897	146	78	68	....	10,669	82	81	22	68	111	5	17	64	86	.....	1,871	315,868	.....
1898	110	104	6	....	2,370	35	78	16	74	132	8	8	79	95	.....	3,091	.....	552,405
1899	106	122	....	16	1,640	32	89	23	84	105	13	10	74	97	294	.....	217,494	.....
1900	114	68	46	....	5,118	23	86	39	68	125	9	30	55	94	.....	10,032	77,263	.....
1901	146	103	43	....	10,356	1	105	39	61	135	4	34	58	96	.....	13,934	55,616	.....
1902	149	87	62	....	6,825	26	72	25	62	111	3	22	61	86	1,507	.....	.....	98,205
1903	163	81	82	....	7,612	40	76	25	68	115	9	16	71	96	9,671	.....	.....	38,551
1904	124	105	19	....	13,321	35	98	24	77	100	5	19	55	79	.....	3,040	79,937	.....
1905	122	110	12	....	10,601	39	83	32	99	104	9	23	64	96	.....	2,814	187,120	.....
1906	123	131	....	8	12,401	87	95	26	46	25	2	26	65	93	3,695	.....	93,232	.....
1907	159	102	59	....	11,830	115	103	34	53	100	7	27	69	103	.....	13,579	145,404	.....
1908	167	138	29	....	10,642	104	82	18	42	89	1	17	60	78	14,189	.....	.....	$232,432

Students of this table should remember that 1887 was a transition year. The reports from different states covered various periods from one to two years, to bring them down to the common date, Jan. 1, as ordered by the Council. For all New England, except Maine, two years are included, and the average for the whole country is 20 months. Hence the totals reported need to be reduced by two fifths for just comparison with other years. This would make the gain of members, 12,723; in Sunday schools, 17,822, and infant baptisms, 7,176.

See Introduction.

GAINS AND LOSSES BY GROUPS.

Groups	Churches		Members		Sunday Schools		Young People's Societies		Contributions		Expenditures	
	Gain	Loss	Gain	Loss	Gain	Loss	Gain	Loss	Gain	Loss	Gain	Loss
New England. [6.]												
Connecticut	1		1,414		924		102			$37,341	$67,137	
Maine		1	85		1,153			306	$3,270		7,886	
Massachusetts		3	752		2,859		13			124,904		$62,433
New Hampshire				105	77			361		901		3,432
Rhode Island			118			22		135	8,374			4,158
Vermont				90		322		201		16,845		3,502
Totals	1	4	2,369	195	5,013	344	115	1,003	$11,644	$179,991	$75,023	$73,525
Net		3	2,174		4,669			888		$168,347	$1,498	
Atlantic. [12.]												
Cuba			40		26			11	$5			$2,185
District of Columbia			246			175		74	1,040			4,974
Florida	3		177		275		45			$370		9,745
Georgia		5	50		401		116		798		$30,934	
Maryland		1		56		56	1		193		2,094	
New Jersey			168		263			126		2,552	11,049	
New York	2		124			1,651		381		11,146		2,584
North Carolina		2		684		278		53		61		4,964
Pennsylvania		6	273		21			704	969			16,570
Porto Rico	1		40		220			113		1		202
South Carolina				9		506		10	62			492
Virginia			13			29		9	210		570	
Totals	6	14	1,131	749	1,206	2,695	162	1,481	$3,277	$14,130	$44,647	$41,716
Net		8	382			1,489		1,319		$10,853	$2,931	

MISSISSIPPI, EAST. [10.]												
Alabama		10		321	330			9		$610	$2,073	
Illinois	3		837		650			33		14,505		$2,826
Indiana		2		98	178			143		253		5,007
Kentucky		11		237		255	16			44		2,085
Michigan	1		489		782			460		25,989		72,481
Mississippi			17		5		50		$90			31
Ohio	2		145		57			554		16,040		1,943
Tennessee	1			98		34	404		59			857
West Virginia			34		27			40	49		701	
Wisconsin	2			254	17			1,037		14,764	20,003	
Totals	9	23	1,522	1,008	2,046	289	467	2,276	$198	$72,205	$22,777	$85,230
Net		14	514		1,757			1,809		$72,007		$62,453
MISSISSIPPI, WEST. [15.]												
Arkansas			11			51		50		$35		$352
Colorado		8	1,146		1,412		93		$6,151			49,864
Iowa		8		90		813		80	44,302		$57,442	
Kansas	3		453			152		568	2,489			20,333
Louisiana				9	51			51		289	924	
Minnesota	1			100	789			142	7,444		15,161	
Missouri		3		235		190	50		29,511		13,649	
Montana	8		228		483		41		120		5,881	
Nebraska	2		360		2,362		61		2,543			14,884
New Mexico		1		3		28		58		29	37	
North Dakota	22		708		1,109			354	1,074		32,872	
Oklahoma	2		312		272		9			12,513	10,559	
South Dakota	17		729		543			43		1,872	20,892	
Texas		1	183			141		193		6,081		13,874
Wyoming	1		158			83		281		356		122
Totals	56	21	4,288	437	7,021	1,458	254	1,820	$93,634	$21,175	$157,417	$99,429
Net	35		3,851		5,563			1,566	$72,459		$57,988	

GAINS AND LOSSES BY GROUPS. — Concluded.

Groups	Churches		Members		Sunday Schools		Young People's Societies		Contributions		Expenditures	
	Gain	Loss	Gain	Loss	Gain	Loss	Gain	Loss	Gain	Loss	Gain	Loss
Pacific. [10.]												
Alaska	....	....	.....	1	17	.....	8	.....	.....	.....	$2,662	.....
Arizona	....	....	.....	28	42	.....	52	.....	.....	$218	2,422	.....
California (Northern)	....	....	1,021	.....	308	.....	177	.....	.....	9,292	.....	$12,970
California (Southern)	5	....	810	.....	797	.....	357	.....	.....	23,756	.....	44,227
Hawaii	....	2	387	.....	1,145	.....	556	.....	$1,822	.....	99	.....
Idaho	....	....	.....	123	113	.....	.....	29	1,160	.....	.....	3,799
Nevada	....	....	36	.....	.....	.....	.....	20	.....	45	.....	1,139
Oregon	5	....	497	.....	794	.....	.....	100	1,598	.....	7,203	.....
Utah	....	....	26	.....	49	.....	.....	14	.....	239	.....	11,447
Washington	11	....	1,096	.....	424	.....	41	.....	.....	24,714	.....	12,975
Totals	21	2	3,873	152	3,689	.....	1,191	163	$4,580	$58,264	$12,386	$86,557
Net	19	....	3,721	.....	.....	.....	1,028	.....	.....	$53,684	.....	$74,171
Grand total	93	64	13,183	2,541	18,975	4,786	2,189	6,743	$113,333	$345,765	$312,250	$386,457
Net	29	....	10,642	.....	14,189	.....	.....	4,554	.....	$232,432	.....	$74,207

SUMMARY.

	Churches	Members	Sunday Schools	Young People's Soc.	Beneficence	Home Expenses
Number of states gaining,	[21] 93	[35] 13,183	[35] 18,975	[18] 2,189	[23] $113,333	[22] $312,250
Number of states losing,	[16] 64	[18] 2,541	[17] 4,786	[34] 6,743	[29] 345,765	[31] 386,457
Net,	Gain, 29	Gain, 10,642	Gain, 14,189	Loss, 4,554	Decrease, $232,432	Decrease, $74,207

"IN OTHER TONGUES."

States	Armenian	Bohemian	Chinese	Danish	Finnish	French	German	Indian	Italian	Japanese	Hawaiian	Mexican	Norwegian	Portuguese	Slavonic	Swedish	Scandinavian	Welsh	Total
California, Northern	2		2				1			3									8
Colorado							12												12
Connecticut				2		1	1		4							21			29
Hawaii			6							15	1			3					25
Idaho																1			1
Illinois		1					9									4	1	2	17
Indiana							1										1		2
Iowa		1					4									1	1		7
Kansas							5											5	10
Maine																	1		1
Massachusetts	2				2	6	2		1				1			13	3		30
Minnesota																6	1		7
Missouri		1					2									3		2	8
Montana																1			1
Nebraska							24	2								2			28
New Jersey													1			5			6
New York	1			1	1		1		1							6		2	13
North Dakota							27										2		29
Ohio		4			2								1			2		29	38
Pennsylvania															4	7		4	15
Rhode Island																5			5
South Dakota							39	12											51
Texas												1							1
Vermont																3		2	5
Washington							8			1						3			12
Wisconsin							2									5		5	12
Totals	5	7	8	3	5	7	138	14	6	19	1	1	3	3	4	88	10	51	373

SALARIES, PROPERTY, FUNDS AND DEBTS, 1908.

States, etc.	Salary			Value of Property		Invested Funds		Debt		Churches having No Parsonage	Churches receiving Missionary Aid
	No. of Churches	Amount	Average	No. of Churches	Amount	No. of Churches	Amount	No. of Churches	Amount		
Alabama (Association)	17	$6,549	$385	18	$59,700	1	$800	3	$1,536	13	16
Alabama (Convention)	48	6,005	125	65	53,300	....	.....	2	6,250	81	16
Alaska	1	2,400	2,400	1	15,000	....	.....	1	800	.....	.....
Arizona	5	4,210	842	6	41,150	....	.....	3	5,962	.....	.....
Arkansas	3	3,000	1,000	3	11,000	....	.....	....	.....	.....	.....
California (Northern)	84	99,282	1,182	122	1,700,000	6	63,798	39	83,036	74	53
California (Southern)*	75	83,421	1,112	82	946,321	6	26,771	26	27,992	26	34
Colorado	66	71,009	1,076	71	756,049	1	500	25	48,008	.....	.....
Connecticut	320	355,917	1,112	323	11,119,242	254	2,045,578	80	223,431	66	64
District of Columbia	5	12,270	2,562	4	360,000	....	.....	3	37,100	5	.....
Florida*	37	15,388	416	46	208,100	46	1,800	47	10,400	42	6
Georgia (Conference)	51	9,006	196	49	145,450	49	145,450	7	23,375	55	30
Georgia (Convention)	22	6,154	279	21	116,600	4	1,448	3	10,222	.....	.....
Hawaii	72	37,778	524	91	532,189	5	48,348	7	3,120	.....	.....
Idaho	13	13,667	1,040	13	106,000	....	.....	13	8,075	9	15
Illinois	304	332,299	1,093	304	4,823,285	33	142,098	85	277,927	67	23
Indiana	31	31,175	1,005	44	476,900	2	22,200	12	30,560	41	12
Iowa*	264	206,697	782	276	2,610,976	277	32,810	277	79,582	74	41
Kansas	140	100,658	845	154	862,848	6	18,142	35	30,035	91	26
Kentucky	7	3,980	568	8	36,600	....	.....	2	5,700	3	.....
Louisiana	21	11,127	529	22	85,150	....	.....	7	2,069	11	14
Maine	188	152,307	810	235	2,092,940	114	396,157	40	80,677	54	.....
Maryland	4	6,400	1,600	4	145,000	4	31,600	4	11,000	3	2
Massachusetts	575	730,097	1,270	581	16,343,433	378	2,253,014	150	576,605	185	101
Michigan*	263	182,931	695	312	2,493,558	13	46,606	66	79,135	183	95
Minnesota	182	158,486	871	187	1,586,562	18	17,560	56	61,206	94	34
Mississippi	3	952	317	4	28,300	....	.....	2	80	4	4

Missouri	55	67,177	1,221	71	1,330,050	5	5,600	30	75,621	45	8
Montana	18	17,995	999	17	137,020	1	625	10	9,780	.....	.....
Nebraska	178	121,604	683	177	959,172	4	6,991	36	30,676	63	48
Nevada	1	1,800	1,800	1	23,000	.....	.....	.....	.....	.....	.....
New Hampshire	176	141,152	830	185	2,080,000	151	744,714	17	12,582	74	51
New Jersey	33	52,572	1,593	38	1,368,500	33	21,971	35	91,330	22	5
New Mexico	3	3,070	1,023	5	20,950	.....	.....	2	1,140	4	3
New York	227	267,374	1,177	256	6,352,984	84	262,876	67	405,167	61	.....
North Carolina	47	10,863	231	44	61,500	.....	.....	7	2,040	.....	1
North Dakota	91	70,865	779	123	432,560	1	320	36	30,964	61	26
Ohio	213	203,220	1,030	251	3,446,106	49	219,891	59	191,869	147	36
Oklahoma*	59	29,937	749	63	201,640	.....	.....	16	9,617	27	48
Oregon*	38	29,802	784	48	342,950	3	2,900	12	15,923	39	28
Pennsylvania	85	70,162	825	101	1,507,221	13	38,752	53	171,908	47	23
Porto Rico	.....	.....	.....	2	9,200	.....	.....	.....	.....	.....	.....
Rhode Island	37	42,586	1,121	41	1,296,504	43	181,141	42	54,650	18	9
South Carolina	5	1,848	369	5	33,850	1	10,937	2	3,200	3	.....
South Dakota	131	74,553	569	145	619,380	5	790	25	27,160	82	57
Tennessee	15	9,338	623	11	86,675	1	30,000	.....	.....	16	15
Texas	20	15,920	796	19	157,405	.....	.....	6	12,200	11	8
Utah	9	12,990	1,443	9	147,600	.....	.....	5	4,050	4	7
Vermont	190	132,490	697	210	2,018,465	130	429,534	19	20,120	44	27
Virginia	4	3,300	825	4	20,000	4	1,000	4	1,400	3	2
Washington	138	122,076	884	141	1,201,095	10	8,994	46	41,105	59	65
West Virginia	2	1,800	900	2	33,500	.....	.....	.....	.....	.....	.....
Wisconsin	223	159,427	714	221	1,960,325	18	24,504	60	66,522	.....	124
Wyoming	18	14,830	820	16	83,300	.....	.....	5	3,520	12	18
TOTALS	4,817	$4,321,916	$907	5,252	$64,886,605	1762	$5,376,230	1,589	$3,009,457	2,023	1,195

* States in which uniting churches are counted as one church in the support of a pastor.

TABLE SHOWING ADMISSIONS TO CHURCH MEMBERSHIP.

	States	No. of Churches which received 10 or less	No. of Churches which received from 11 to 25	No. of Churches which received from 26 to 50	No. of Churches which received over 50	No. of Churches which received No Members	No. of Churches giving No Report	Total
1.	Alabama (Convention)	39	12	3	0	23	4	81
2.	Alabama (Association)	13	3	1	0	3	0	20
3.	Alaska	1	0	0	0	0	3	4
4.	Arizona	4	1	0	0	2	0	7
5.	Arkansas	2	0	0	0	0	1	3
6.	California (Northern)	41	27	20	11	34	1	134
7.	California (Southern)	32	27	18	5	9	5	96
8.	Colorado	20	21	20	8	9	13	91
9.	Connecticut	161	63	32	15	61	0	332
10.	Cuba	3	3	0	0	0	0	6
11.	District of Columbia	1	1	1	2	0	1	6
12.	Florida	15	10	4	0	16	9	54
13.	Georgia (Convention)	15	4	2	0	2	3	26
14.	Georgia (Conference)	25	8	4	0	16	6	59
15.	Hawaii	62	10	7	3	13	5	100
16.	Idaho	4	3	3	0	4	11	25
17.	Illinois	131	82	36	19	59	23	350
18.	Indiana	21	5	2	1	15	0	44
19.	Iowa	127	65	15	10	63	27	307
20.	Kansas	63	32	16	6	35	20	172
21.	Kentucky	5	0	1	0	3	0	9
22.	Louisiana	15	3	1	1	7	1	28
23.	Maine	127	23	2	0	99	12	263
24.	Maryland	1	1	1	1	0	2	6
25.	Massachusetts	276	148	55	21	102	1	603
26.	Michigan	139	48	14	12	75	44	332
27.	Minnesota	89	38	16	4	60	16	223
28.	Mississippi	3	1	0	0	0	2	6
29.	Missouri	21	21	8	5	16	3	74
30.	Montana	7	7	3	0	3	7	27
31.	Nebraska	78	44	22	3	55	1	203
32.	Nevada	0	0	1	0	0	0	1
33.	New Hampshire	88	20	3	0	71	5	187
34.	New Jersey	14	11	7	1	3	11	47
35.	New Mexico	1	2	0	0	2	0	5
36.	New York	103	56	28	17	62	40	306
37.	North Carolina	26	1	0	0	22	7	56
38.	North Dakota	75	40	8	0	59	20	202
39.	Ohio	96	54	28	12	63	1	254
40.	Oklahoma	33	11	5	1	0	19	69
41.	Oregon	24	11	6	3	6	9	59
42.	Pennsylvania	41	28	8	3	24	9	113
43.	Porto Rico	3	2	2	0	2	0	9
44.	Rhode Island	15	10	6	3	6	3	43
45.	South Carolina	4	0	1	0	1	5	11
46.	South Dakota	77	31	10	3	48	20	189
47.	Tennessee	13	0	0	0	6	22	41
48.	Texas	10	5	5	0	2	9	31
49.	Utah	6	0	2	2	0	0	10
50.	Vermont	117	19	3	0	73	1	213
51.	Virginia	3	0	0	0	1	0	4
52.	Washington	64	32	13	11	39	15	174
53.	West Virginia	0	1	1	0	0	0	2
54.	Wisconsin	110	35	29	1	68	25	268
55.	Wyoming	7	5	2	1	6	0	21
	Totals	2,471	1,085	475	185	1,348	442	6,006

TABLE SHOWING MEMBERSHIP IN THE CHURCHES.

	States	Less than 10	10 to 24	25 to 49	50 to 99	100 to 149	150 to 249	250 to 499	500 to 749	750 to 1,000	Over 1,000	Churches Not Reporting	Total
1.	Alabama (Convention)	3	17	32	22	3	0	0	0	0	0	4	81
2.	Alabama (Association)	0	3	6	6	2	3	0	0	0	0	0	20
3.	Alaska	0	2	0	1	0	1	0	0	0	0	0	4
4.	Arizona	2	1	2	1	1	0	0	0	0	0	0	7
5.	Arkansas	0	0	0	1	2	0	0	0	0	0	0	3
6.	California (Northern)	16	22	25	31	12	18	5	4	0	1	0	134
7.	California (Southern)	7	12	25	20	7	11	8	3	0	1	2	96
8.	Colorado	0	11	11	27	3	13	11	2	0	0	13	91
9.	Connecticut	0	10	43	85	53	51	61	17	8	4	0	332
10.	Cuba	0	0	0	2	1	2	1	0	0	0	0	6
11.	District of Columbia	0	0	0	0	1	0	1	1	1	1	1	6
12.	Florida	5	19	9	10	1	3	0	0	0	0	7	54
13.	Georgia (Convention)	0	5	9	7	3	0	1	1	0	0	0	26
14.	Georgia (Conference)	3	9	15	15	7	3	1	0	0	0	6	59
15.	Hawaii	4	15	32	30	7	4	1	1	1	0	5	100
16.	Idaho	3	5	4	5	3	0	1	0	0	0	4	25
17.	Illinois	0	10	42	89	62	69	41	9	4	2	22	350
18.	Indiana	2	6	6	16	5	6	2	1	0	0	0	44
19.	Iowa	6	22	52	70	41	56	28	3	1	1	27	307
20.	Kansas	1	20	29	47	26	18	8	3	0	0	20	172
21.	Kentucky	1	1	2	2	1	2	0	0	0	0	0	9
22.	Louisiana	0	6	7	11	2	1	0	0	0	0	1	28
23.	Maine	9	30	80	67	27	24	13	1	0	0	12	263
24.	Maryland	0	0	0	1	1	1	1	0	0	0	2	6
25.	Massachusetts	1	11	79	143	107	108	99	37	14	3	1	603
26.	Michigan	12	35	74	74	37	26	20	8	1	1	44	332
27.	Minnesota	13	35	42	46	27	25	12	6	1	0	16	223
28.	Mississippi	0	1	0	3	0	0	0	0	0	0	2	6
29.	Missouri	0	8	11	18	13	10	11	0	2	0	1	74
30.	Montana	1	6	6	4	0	3	0	0	0	0	7	27
31.	Nebraska	9	36	45	54	30	16	11	1	0	0	1	203
32.	Nevada	0	0	0	0	0	1	0	0	0	0	0	1
33.	New Hampshire	4	17	39	63	24	20	14	0	1	0	5	187
34.	New Jersey	0	1	7	7	6	8	6	1	0	2	9	47
35.	New Mexico	2	0	2	0	0	1	0	0	0	0	0	5
36.	New York	1	18	46	79	37	56	43	10	1	8	7	306
37.	North Carolina	2	16	13	14	2	2	0	0	0	0	7	56
38.	North Dakota	21	83	52	19	5	2	1	0	0	0	19	202
39.	Ohio	6	17	40	53	42	44	36	7	3	5	1	254
40.	Oklahoma	2	14	29	15	3	0	1	0	0	0	5	69
41.	Oregon	2	10	14	12	2	7	3	0	1	0	8	59
42.	Pennsylvania	4	9	19	31	18	12	15	3	0	0	2	113
43.	Porto Rico	0	4	0	3	2	0	0	0	0	0	0	9
44.	Rhode Island	0	0	3	14	5	6	11	2	2	0	0	43
45.	South Carolina	1	3	4	2	0	1	0	0	0	0	0	11
46.	South Dakota	11	59	42	35	12	8	2	0	0	0	20	189
47.	Tennessee	1	7	6	3	3	2	2	0	0	0	17	41
48.	Texas	1	8	10	8	0	3	0	1	0	0	0	31
49.	Utah	1	1	2	2	1	2	0	1	0	0	0	10
50.	Vermont	1	15	50	76	26	30	11	2	1	0	1	213
51.	Virginia	0	0	0	3	1	0	0	0	0	0	0	4
52.	Washington	16	40	48	32	7	7	6	1	1	1	15	174
53.	West Virginia	0	0	0	0	1	1	0	0	0	0	0	2
54.	Wisconsin	3	53	59	65	26	34	18	4	2	0	4	268
55.	Wyoming	3	7	3	5	2	0	1	0	0	0	0	21
	Totals	180	740	1,176	1,449	710	721	507	130	45	30	318	6,006

MINISTERIAL RELIEF.

	In States						National Council		
States	Date of Org.	Secretary, Name and Address	Invested Funds	Contributions from Churches	No of Ben.	Amounts to Beneficiaries	Contributions from Churches	No. of Ben.	Amount to Beneficiaries
1. Alabama							$8 77	6	$463 75
2. Alaska							10 00		
3. Arizona							1 20	1	155 00
4. Arkansas							2 00		
5. California (Northern)	1885	Rev. Walter Frear, 1461 10th av., Oakland	$5,500 00	$626 51	3	$410 00	504 90	11	1,570 75
6. California (Southern)	1891								
7. Colorado							344 59	2	410 00
8. Connecticut	1864	Rev. Joel S. Ives, Hartford	69,000 00	5,349 71	36	8,300 00	2 381 26	2	100 00
9. District of Columbia							238 59	2	185 00
10. Florida							118 89	1	105 00
11. Georgia							64 16	6	598 25
12. Hawaii							133 50	8	667 50
13. Idaho							15 95	1	210 00
14. Illinois	*1857						621 92		
15. Indiana							77 33	4	510 00
16. Iowa	1882	Rev. P. A. Johnson, Grinnell	11,736 00	600 00	3	600 00	259 33	1	155 00
17. Kansas							311 90	6	852 50
18. Kentucky							11 25	1	205 00
19. Louisiana							59 84		
20. Maine	1829	Rev. Omar W. Folsom, Bath	37,506 00	631 45	14	2,025 00	213 05	3	365 00
21. Maryland							32 45	1	160 00
22. Massachusetts	1869	Rev. Frederick E. Emrich, Ch'm'n Ex. Com.	67,900 00	2,895 51	39	4,452 49	6 236 62	3	214 75
23. Michigan	1880	Rev. Frank Blomfield, Muskegon	9,379 68	1,163 15	11	1,180 47	1 746 82		
24. Minnesota	1885	Rev. M. B. Morris, St. Paul	2,197 47	510 70	7	510 70	294 29	4	575 00
25. Mississippi							5 00		5 00
26. Missouri							3 239 43	2	230 00
27. Montana							13 00		
28. Nebraska							644 05	3	391 25
29. *Nevada									
30. New Hampshire	1815	Rev. E. J. Aiken, Concord	58,723 53	382 29	16	2,100 00	643 33		
31. New Jersey							1 111 16		

32. New Mexico							5 00		
33. New York	1878	Rev. Franklin J. Estabrook, Niagara Falls	7,833 42	459 52	9	1,033 21	2 978 69	12	1,123 50
34. North Carolina							12 53	3	248 75
35. North Dakota							105 54	1	15 00
36. Ohio	1887						1 233 85	11	867 50
37. Oklahoma							17 47	2	285 00
38. Oregon							48 07	3	488 50
39. Pennsylvania							145 51	3	257 50
40. Rhode Island	1869	Herbert J. Wells, Kingston	21,200 00	162 52	6	700 00	156 96	1	55 00
41. South Carolina									
42. South Dakota							153 80	1	155 00
43. Tennessee							15 00	1	155 00
44 Texas							31 25	1	45 00
45. Utah							23 00		
46. Vermont	1857	Charles S. Adams, St. Johnsbury	23,000 00	117 50	8	600 00	1 053 46		
47. Virginia							21 45		
48. Washington							182 75	3	375 00
49. West Virginia									
50. Wisconsin	1882	Rev. Henry A. Miner, 540 State st., Madison	252 65	741 89	14	847 98	722 56	1	105 00
51. Wyoming							8 52	2	255 00
52. Canada							1 00	1	17 50
53. Ladrone Islands, Guam							5 00		
54. West Indies							1 00		
55. France							1 00		
			$314,229 75	$13,640 78	166	$22,759 88	$26,280 99	114	$12,577 00

*Incorporated 1880.

LIST OF CONGREGATIONAL MINISTERS IN THE UNITED STATES.

REPORTED BY THE SEVERAL STATE ORGANIZATIONS.

The following is a compilation of the alphabetical lists furnished by the State Associations and Conferences, corrected by correspondence with their secretaries to the latest possible date. The secretary of the Council in no case presumes to insert or omit a name upon his own responsibility. The State organizations (or later councils) are alone responsible; but the secretary has used his utmost endeavors to obtain a complete and correct list. If any names are omitted, it is because they are not reported by any organization, in any state, or a conflict of reports leaves the editor in doubt of the facts.

The figures refer to pages where the name will be found in the tables, in the Vital Statistics, in the service of the Benevolence Societies, of the Theological Seminaries, in the list of foreign missionaries. In some cases the *page* is left as in tables, when the post-office is changed since the tables were put to press.

Names starred (*) are of persons who, although mentioned (usually as supplying churches) are not reported as members of any organization of Congregational churches or ministers. A few names are also retained with a * of those who were in active service last year, and may be presumed to be *in transitu*. Such names are not continued a second year without specific report.

Some post-office addresses are antiquated, but the best possible has been done.

Licentiates are not included in this list, but a list of licentiates follows this, and a list of ministers of other denominations, including also names of those whose position is not reported.

Names of persons in last year's list, deceased since the issue of 1907, are retained, and are indexed to pages of the "Vital Statistics" when found there.

Some errors will be found in first names, initials and spelling. No pains have been spared to secure accuracy; but, effort failing, the compiler has not ventured to follow even his own convictions, against the unmistakable testimony of the reports.

Names of ministers without pastoral charge, as they do not occur in the preceding tables, have no numeral page reference, and in place of it the year of ordination is given.

Names of persons variously employed are indicated by *Ch.*, chaplain; *Ed.*, editor; *Ev.*, evangelist; *My.*, missionary; *Pf.*, professor; *Pn.*, principal; *Pr.*, president; *Sec.*, secretary; *St.*, superintendent; *T.*, teacher.

Abbe, Harry A. G., Avon, Conn. 114
Abbott, Ephraim E. P., San Diego, Cal. 1868
Abbott, Ernest H., *Ed.*, Yonkers, N. Y. 1896
Abbott, Justin E., *A. B. C. F. M.* 470, 1881
Abbott, L., *Ed.*, Cornw'l-on-Huds'n, N. Y. 1860
Abel, George E., Seymour, Conn. 126
Abercrombie, Ralph H., Windsor, Mass. 252, 253
Achenbach, Solomon T., Greensboro, Vt. 418
Ackerman, Arthur W., Torrington, Conn. 128
Adadourian, Haig, Orleans, Mass. 244
Adams, Allison D., New Haven, Conn. 122
Adams, Charles D., *Pf.*, Hanover, N. H. 1885
Adams, Chauncey C., Essex Junction, Vt. 76, 416
Adams, Clinton B., Philadelphia, Pa. 384
Adams, Daniel E., Wellesley Hills, Mass. 1860
Adams, E. A., Chicago, Ill. 1868
Adams, Edward B., Ramona, Cal. 104
Adams, Frank H., Marysville, Wash. 1888
Adams, Geo. C., San Francisco, Cal. 98
Adams, Geo. I., Lehi, Utah. 1896
Adams, Harry C., Danvers Center, Mass. 230
Adams, Hubert G., Columbia, S. D. 396, 400
Adams, J. A., *Ed.*, 235 E. 40th St., Chicago, Ill. 1880
*Adams, John, Columbia, S. C. 1900
Adams, Lucien H., Derry, N. H. 1862
Adams, Myron W., *Pf.*, Atlanta, Ga. 1885
Adams, Robert, Harlan, Mich. 1876
Adams, Silas N., Concord Junction, Mass. 1888
Adams, William C., Cambridge, Mass. 1897
Adams, William W., Fall River, Mass. 232
Adkins, James B., Oskaloosa, Ia. 186
Adrian, Isaac N., Huntley, Ill. 1884
Adriance, S. W., Winchester, Mass. 1877
Ahlberg, C. M., Hartford, Conn. 120
Aiken, Edwin E., *A. B. C. F. M.* 470, 1885
Aiken, Edwin J., *Sec.*, Concord, N. H. 1885
Aiken, William A., Morrisville, N. Y. 336
*Akeson, Ludwig, Cleveland, O. 362
Akina, Joseph A., Waimea, T. H. 144, 148
Aikins, J. E., So. Windham, Me. 220
Ainslie, James S., Chicago, Ill. 156
*Ainslie, Thomas, Port Sanilac, Mich. 258, 268
Ainsworth, Henry, Cloverdale, Cal. 94
Ainsworth, Israel, Beachmont, Mass. 246
Aiu, Joseph, Kilauea, T. H. 1903
Akina, Joseph A., Waimea, T. H. 1907
*Albarian, Sarkis M., Hartford, Conn. 6
Albert, John H., Faribault, Minn. 278
Albright, E. H., Gava, Ia. 182
Alcorn, Wm. A., Creighton, Neb. 176, 180, 300
Alcott, William P., Boxford, Mass. 236
Alden, David A., Myrtle, Ill. 1892
Alden, Edwin H., Chester, Vt.
[Alden, E. J., deceased.
Alden, West, Springfield, Mo. 1893
Alderson, John, *England*, 1897
Aldrich, Benj. F., Chicago, Ill. 154
Aldrich, Leander J., No. Dover, O. 364
Alexander, A. Orval, Denver, Colo. 1901
Alexander, Mark W., Paris, Tex. 410
Alexander, Wm. H., Derby, Conn. 116
Alford, Elbert H., Peoria, Ill. 108
Alger, Frank G., Lowell, Mass. 6, 238
Algott, C. J., Leonardsville, Kan.
Allchin, George, *A. B. C. F. M.* 470, 1881
Allen, Abram B., Oberlin, O. 1869
Allen, Charles F., Middletown, N. Y. 1890
Allen, C. J., 360 Marion st., Brooklyn, N. Y. 330

*Allen, Edward P., Auburndale, Mass. 1886
Allen, E. B., 1907 Wash. st., Tol'do, O. 370, 475
Allen, Fred H., 2191 Broadway, New York, 1874
Allen, Garrett L., W. Stewartstown, N. H. 1899
Allen, Herbert M., *A. B. C. F. M.* 470, 1893
Allen, Herbert O., Osage, Ia. 186
Allen, Mrs. Lydia M., Beaver Dams, N. Y., 1902
Allen, Melvin J., Southwick, Mass. 248
Allen, Orson P., *A. B. C. F. M.* 470, 1855
Allen, Paul Riley, Norwich, N. Y. 338
Allen, Ralph W., Eldred, N. Y. 1903
Allen, Wm. C., Washington, Ind. 1892
Allen, William C., Leslie, Mich. 266
Aller, Nathan S., Bridgewater, N. Y. 328
Allin, Ernest A., Rolla, Ill. 1906
Alling, Morris E., *Pn.*, Drury Academy, Springfield, Mo. 39
Allingham, Robt., Downer's Grove, Ill. 158
Allington, A. A., Traverse City, Mich. 270
Allis, Wm. B., Mt. Vernon, N. Y. 1893
Allison, Alex. L., Allendale, Mich. 256
Allison, Wm. T., Middlefield, Conn.
Allworth, John, Loda, Ill. 162
Altvater, Ernest W., Burr's Mills, N. Y. 330
Altvater, Winfred, Buffalo, N. Y. 366
Alvord, Henry C., S. Weymouth, Mass. 252
Alvord, James C., Hopedale, Mass. 1888
Amack, W. D., Morton Park, Ill.
Amburn, A., Beresford, S. D.
Ament, J. H., Naperville, Ill. 162
[Ament, William S., deceased.
Ames, George, Springfield, Mo. 1891
Amundson, Albert A., Ashland, Wis. 446, 448
Ander, Ernest G., Jamaica Plain, Mass. 1899
*Andersen, C. A. H., Chicago, Ill. 1897
*Anderson, Albin, San Francisco, Cal. 1897
Anderson, Asher, *Sec.*, Boston, Mass. 5, 46, 474, 475, 1873
Anderson, August L., Brooklyn, N. Y. 330
*Anderson, Carl, San Francisco, Cal. 1886
*Anderson, Carl G., Mankato, Minn. 1900
Anderson, Carl J., Washington Depot, Conn. 128
Anderson, Charles, *Constantinople*, 470, 1874
Anderson, David R., Two Rivers, Wis. 450
Anderson, Edward, Quincy, Mass. 1858
Anderson, Emil A., Sandstone, Minn. 1895
Anderson, Frank H., Newell, Ia. 156, 186
*Anderson, Frank J., Missoula, Mont. 1897
Anderson, Frank O., Daneville, N. D. 1896
Anderson, Frederick R., Ill. 1899
Anderson, George S., Somerville, Mass. 248
Anderson, Gustav A., Naugatuck, Conn. 122
Anderson, Harold E., Spokane, Wash. 1899
Anderson, James A., Seekonk, Mass. 246
*Anderson, James W., Sidney, Mont. 296
Anderson, Jonas, Montclair, N. J. 322
Anderson, Joseph, Woodmont, Conn. 128
Anderson, M. T., Chesterfield, Mass. 230
*Anderson, Oscar L., Everett, Wash. 1896
Anderson, Wilbert L., Amherst, Mass. 224
Anderson, William, *Regina, Sask., Canada*, 1881
Anderson, Wm. S., Montague, Mass. 1897
Andress, John H., Weeping Water, Neb. 306
Andrew, Ralza E., East Andover, N. H. 310
Andrews, Charles E., Walpole, Mass. 1881
Andrews, Edwin N. 1864
Andrews, Geo. A., Monson, Mass. 240, 241
Andrews, Geo. W., Monroeville, R. D., O. 1867
Andrews, George W., Dalton, Mass. 230
Andrews, Samuel B., W. Barnstable, Mass. 224
Andrews, Stephen M., Millington, Conn. 122
*Andrewson, Andrew, *My.*, Houston, Minn. 1885
Andrewson, Frank G., Merrill, Wis.
Andrewson, Severt M., Wis. 1897
Andridge, Andrew A., Cincinnati, O. 1885
Andrus, Alpheus N., *A. B. C. F. M.* 470, 1868
*Andrus, J. Cowles, Oberlin, O. 360
Angel, Bernhard, 250 Havemeyer st., Brooklyn, N. Y.
Angel, Samuel D., Oxbow, N. Y. 1890
Anthony, Charles W., Defiance, Ia. 1872
Appleby, Andrew B., Newton, Ia. 186
Appelman, Hiram H., Marseilles, Ill. 162
Appleton, Fayette G., Nebraska, 1884
Appleton, Harry, Sault Ste. Marie, Mich. 1891
Apraham, Sarkis A., Marlboro, Conn. 120
Arthorp, Rufus, Nottingham, O. 1861
Archer, John M., Nickerson, Kan. 1881
Archer, William C., Center, Neb. 298
Archibald, A. W., Newton, Mass. 1876
Archibald, Warren Seymour, Boston, Mass. 226
Armes, A. Herbert, Westminster, Mass. 252
Armitage, Durand E., Sioux City, Ia. 1894
Armstrong, A. C., jr., *Pf.*, Middletown, Ct. 1887
Armstrong, A. H., Oak Park, Ill. 164
Armstrong, Edward P., Brooklyn, N. Y. 330
Armstrong, J. C., *Sec.*, 153 La Salle st., Chicago, Ill. 1874
Armstrong, J. H., Dunlap, Ia. 180
Armstrong, Lyman P., San Jose, Cal. 1891
Armstrong, Thomas, Chicago, Ill. 166
Arn, Arthur J., Nekoosa, Wis. 446
Arnold, Arthur E., Ashkum, Ill. 152
Arnold, Henry T., Norwich, Conn. 122
Arnold, Lewis D., Akeley, Minn. 276
[Arnold, Seth A., deceased, 9
Arnold, William A., Cathlamet, Wash. 1896
*Arnold, Wm. R., *Pf.*, Andover, Mass. 1904
*Arthur Charles W., Syracuse, N. Y.
Artman, Joseph W., Chicago, Ill. 156
Asadoorian, A. M., Erwin, S. D. 398
Ashby, John H., Ovid, Mich. 268
Ashley, Barnabas F., Ravenna, O. 1857
Ashley, Walter H., Deadwood, S. D. 396, 398, 400
Askin, John, Pierre, S. D. 402
Atherton, D. Frank, Watertown, Mass. 1902
Atherton, Isaac W., Los Angeles, Cal. 1859
Atkins, Doane R., Chicago, Ill. 1877
Atkins, G. Glenn, Detroit, Mich. 260, 475
*Atkinson, Frank, Genoa Junction, Wis. 6
Atkinson, George E., Campbell, Cal. 94
Atkinson, Henry A., Atlanta, Ga. 6, 52, 140
[Atkinson, John L., deceased, 9
Atkinson, Robert K., Davenport, Ia. 180
Atwood, A. Ray, Quincy, Mass. 244
Atwood, Charles B., Jericho, Vt. 418, 422
Atwood, Eugene F., Hartford, Conn. 1875
Atwood, F. S., Lamberton, Minn. 280, 286
Atwood, Ireneus J., *A. B. C. F. M.* 470, 1881
Aunks, S. Robinson, Utah, 412
Austin, Eli, Midlothian, Okla. 374
Austin, James, Earl, Wis. 440, 444, 446, 448, 450
Austin, Leon H., Roslindale, Mass. 228
*Austin, Thomas J., Augusta, Ga. 138
[Avery, Frederick D., deceased, 9
Avery, Henry, Des Moines, Ia. 1860
Avery, Oliver P., Blaine, Wash. 428
Axtell, Archie G., Alden, Ia. 176
Axton, J. T., *Ch.*, Camp Krithley, Mindanao, P. I. 1902
Ayer, Edward P., North Guilford, Conn. 124
Ayer, Edwin I., Traverse City, Mich. 1883
Ayer, Franklin D., Concord, N. H. 312
Ayers, Alfred W., Cameron, Mo. 290
Ayres, Milan C., *Ed.*, Newton Highlands, Mass. 1874
Babb, Thomas E., Holden, Mass. 236
Babbitt, Will A., Lockport, N. Y. 334
Babcock, J. M., Buffalo, Wyo. 1908
Bacheler, Francis P., Talcottville, Conn. 8, 128
Bacheler, G. H., New Lebanon, N. Y. 336
Backus, C. W., 1900 Central av., Kan. City, Kan. 1873
Backus, Jabez, Elizabethtown, N. Y. 332
Bacon, Aaron S., Lenora, Kan. 1895
Bacon, Alvin C., New Britain, Conn. 122
Bacon, B. W., *Pf.*, New Haven, Conn. 57, 1884
Bacon, Edward E., Arlington, Mass. 1877
Bacon, Joseph F., Mankato, Minn. 276
Bacon, Miles E., Gettysburg, S. D. 1880
Bacon, Thomas R., *Pf.*, Berkeley, Cal. 1879
Bacon, Wm. A., Littleton, N. H. 314
Bade, W. Frederick, *Pf.*, Berkeley, Cal. 63, 1894
Baer, Allen U., Tyndall, S. D. 404
*Bagdasarian, Marderos, Everett, Mass. 228
Bagnall, Fred., Hart, Mich. 262
Bailey, Amos J., Brooklyn, N. Y. 1871
Bailey, Arthur W., Keene, N. H. 314

Bailey, Daniel W., Ashtabula, R. D. No. 2, O. 1878
Bailey, George H., Middlebury, Vt. 424
Bailey, Gurdon F., Westbrook, Conn. 128
Bailey, Henry L., Longmeadow, Mass. 76, 224, 238
Bailey, John G., Rogers, Ark. 92
Bailey, J. Webster, Ottawa, Ill. 164
Bain, Colin, Dexter, Minn. 278, 280
Baines-Griffiths, D., Spuyten Duyvil, N.Y. 1892
Bainton, Charles M., Walla Walla, Wash. 1905
Bainton, J. Herbert, Colfax, Wash. 428
Bair, William R., Oakland, Cal. 1900
Baird, C. Stanley, Kansas City, Mo. 1899
Baird, John W., *A. B. C. F. M.* 470, 1872
Baird, Lucius O., Omaha, Neb. 304, 474, 475
Baker, Albert S., *My.*, Kealakua, T. H. 144, 146
Baker, Ernest L., North Weare, N. H. 318
Baker, Frank H., So. Bridgton, Me. 210
Baker, George, Machias, Wash. 430
Baker, George H., Aberdeen, S. D. 1897
Baker, Henry R., Cottonwood, S. D. 1887
Baker, Orrin G., Wakefield, N. H. 318
Baker, R. M., Topeka, Kan. 1872
Baker, Smith, Lowell, Mass. 8, 1860
Baker, T. Nelson, Pittsfield, Mass. 244
Baker, William H., Toledo, O. 370
Baker, Wm. Hardy, Slocum, Ala. 134
Baker, William S., Jamesport, N. Y. 334
Balcom, Fred A., Plainfield, Conn. 124
Baldwin, Arthur J., Plains, Mont. 296
Baldwin, Albert K., Brunswick, Me. 1905
*Baldwin, Burton J., Woodbridge, Conn. 6
Baldwin, Cyrus G., Palo Alto, Cal. 98
*Baldwin, David J., Los Angeles, Cal. 1865
Baldwin, Fritz W., East Orange, N. J. 322
Baldwin, Manuel L., Greensboro, N. C. 344
Baldwin, Theodore A., *A. B. C. F. M.* 470, 1867
Ball, Albert H., Westfield, Mass. 1871
Ball, James E., Farmington, Ia. 180, 188
Ball, Robert H., Fairhaven, Vt. 416
Ballantine, Henry W., Nyack, N. Y. 1861
Ballantine, John W., West Stafford, Conn. 126
Ballantine, Wm. G., *T.*, Springfield, Mass. 1880
Ballantine, William O., *A. B. C. F. M.* 470, 1885
Ballou, Henry L., Chester, Vt. 416
*Bandy, J. Van N., New York, N. Y. 1907
Bandy, Paul S., Red Lodge, Mont. 1903
Banham, Henry E., Eureka, Cal. 94
Banister, Chas. D., Merrill, Mich. 266
Banks, George W., Springfield, Mass. 1866
Banninga, John J., *A. B. C. F. M.* 470, 1901
Barber, Arthur, Lawrence, Mass. 238
Barber, Clarence H., Danielson, Conn. 116
Barber, Mrs. Dora R., Forest Grove, Ore. 1893
Barber, Henry A., Rye, N. H. 318
Barber, Jerome M., Forest Grove, Ore. 378
Barber, Wilbur C., Valley Junction, Ia. 1899
Barbour, Thomas W., Cass Lake, Minn. 276, 278
Bard, George I., Bomton, N. J. 1860
Barentzen, G. W. Theodore, So. Bristol, Me. 6, 210
Barker, Franklin W., Amesbury, Mass. 224
Barker, Herbert A., Jamaica Plain, Mass. 228, 229
Barker, James I., Eclectic, Ala. 82
Barker, Otis W., Hartford, Conn. 1893
Barker, Percival H., Maywood, Ill. 162
Barker, Ralph A., Scarboro, Me. 218
Barker, Thomas, Oconomowac, Wis. 444, 446
Barnard, Elihu C., Whitewater, Wis. 1866
Barnard, Henry T., McIndoes Falls, Vt. 1880
[Barnard, Pliny F., deceased. 10
Barnes, Albert E., Minneapolis, Minn. 1899
[Barnes, George B., deceased.
Barnes, Henry E., Brookline, Mass. 1862
Barnes, H. C., Barberton, O. 360
Barnes, J. Rodney, Chicago Heights, Ill. 1865
Barnes, Joseph A., Helena, Mont. 1881
Barnes, O. A., Winthrop, Minn. 278, 286
Barnes, Robert J., Milwaukee, Wis. 444
Barnes, Stephen G., St. Johnsbury, Vt. 422
Barnett, John H., Granada, Minn. 286
Barnett, J. H., Zumbrota, Minn. 1883
Barnett, John W., Marblehead, Mass. 238
Barnett, Weldon, Eastport, Ga. 1887
Barnhill, Oscar F., Ironaton, Ala. 88
Barnum, Henry S., *A. B. C. F. M.* 470, 1867
Barnum, Herman N., *A. B. C. F. M.* 470, 1855
Barnum, S. H., Jericho Center, Vt. 418
Barnwell, Henry S., Lake Charles, La. 206
Barrett, John P., Wheaton, Ill. 1877
Barrett, Mandus, Olivet, Mich. 267
Barrett, S. Allen, Florence, Mass. 242
*Barrie, Nels C., Bottineau, N. D. 1893
Barron, George C., Chattanooga, Tenn. 408
*Barron, John W., Alma, Mich. 1888
Barrow, Edw. F., Newport, R. I. 392
Barrows, Irvin, Orman, S. D. 1899
Barrows, John O., Stonington, Conn. 1864
Barstow, John, Lee, Mass. 238
Barth, William L., Carpentersville, Ill. 1890
Bartholomew, Chas. M., Owego, N. Y. 338
Bartholomew, Noyes O., Denver, Colo. 108
Bartlett, Dana W., Los Angeles, Cal. 102, 104
[Bartlett, Edward O., deceased.
Bartlett, Ernest C., Philadelphia, Pa. 1903
Bartlett, Lyman, Pasadena, Cal. 1861
Bartlett, Samuel C., *A. B. C. F. M.* 470, 1894
Bartlett, William A., Chicago, Ill. 154, 475
Bartley, William T., Bethlehem, N. H. 310
Barton, Francis M., Wheaton, Ill. 1871
Barton, Jas. L., *Sec.*, Newton Center, Mass. 36, 1885
Barton, Robert J., Colchester, Vt. 1891
Barton, William E., Oak Park, Ill. 38, 164
Barton, Wm. H., Spring Valley, Wis.
Bascom, George S., Hurdsfield, N. D. 1870
Bascom, John, *Pf.*, Williamstown, Mass. 1859
Bashford, Alfred E., Long Pine, Neb. 302
Baskerville, Mark, Spokane, Wash. 1882
Bassett, Austin B., *Pf.*, Hartford, Conn. 59, 1887
Bassett, Franklin H., Edmunds, Wash. 1894
Bassler, Henry G., Perry, Me. 216
Bast, C. William, Hamilton, Mo. 290
Bates, Charles S., Truro, Mass. 250
Bates, Francis W., Fredonia, Kan. 196
*Bates, George L., *A. B. C. F. M.* 470
Bates, Henry L., *Pn.*, Forest Grove, Ore. 1881
Bates, James A., S. Royalston, Mass. 1860
Bates, Mrs. Juanita, Brookton, N. Y. 1892
Bates, Newton W., Austinburg, O. 77, 360, 364
Batt, W. J., *Ch.*, Concord Junction, Mass. 1859
Batten, J. H., Grand Forks, N. D. 1895
Battey, George J., Fair Grounds, Ore. 1881
Battey, Richard H., Hudson, S. D. 1882
Bauer, Philip E., Salem, Ore. 380
Bauman, Benj. R., Lincoln, Neb. 302
Bauman, Gustav B., Chicago, Ill. 154, 446
Bauman, Henry, Selby, S. D. 402
Bausman, Joseph H., Rochester, Pa. 386
Baxter, Geo. W., Telford, Tenn. 1897
Baxter, Thomas G., Mosherville, Mich. 1883
Bayes, Ralph E., Cresbard, S. D. 6, 396, 400
Bayley, Dwight S., Missoula, Mont. 296
Bayley, Frank T., Denver, Colo. 108
Baylis, Charles T., Brooklyn, N. Y. 1897
Bayliss, E. Ebenezer, Boston, Mass. 1869
Bayne, John J., New York, N. Y. 296
Bayne, John S., Holdredge, Neb. 302
Bayne, Reed T., Farnam, Neb. 6, 300
*Bazata, Benjamin V., Burlingame, Cal. 94
Beach, Alex. D., Wibaux, Mont. 296
Beach, Arthur G., Ypsilanti, Mich. 272
Beach, David N., *Pr.*, Bangor, Me. 55, 1876
Beach, Elmer J., Northford, Conn. 1877
Beach, H.P., *Pf.*, New Haven, Conn. 55, 57, 1883
Beach, Samuel J., Redfield, S. D. 402
Beadenkoff, Thomas M., Baltimore, Md. 1880
Beadle, Harry A., Franklin, Conn. 118
Beale, Arthur S., Stoneham, Mass. 6, 248, 249
Beale, Charles H., Milwaukee, Wis. 38, 444
Beale, William T., Dorchester, Mass. 1882
Beals, Charles E., Stoughton, Mass. 1894

Beals, Charles E., Hallowell, Me. 1906
Bean, Abram L., Stoughton, Mass. 248
*Bean, D. O., Bellaire, Mich. 1898
Bean, Ebenezer, Urbana, Ill. 1864
Beard, Aug. F., *Sec.*, Norwalk, Conn. 42, 1864
Beard, Clarence, *Mis.*, Tex.
Beard, Gerald H., Bridgeport, Conn. 114
Beard, Henry B., Minneapolis, Minn. 1876
Beard, Joseph R., Independence, Kan. 196
Beard, Reuben A., Fargo, N. D. 350
Beard, Willard L., *Foochow, China*, 470, 1894
Beard, William S., Willimantic, Conn. 6, 130
Beardslee, C. S., *Pf.*, Hartford, Conn. 59, 1884
Beardsley, Frank G., Talladega, Ala. 1897
Beardsley, Josiah, Ripon, Wis. 1874
Beaton, David, Chicago, Ill. 1877
Beatty, Squire T., Keystone, S. D. 398, 400, 404
Beaver, Charles H., Anamosa, Ia. 176, 177
Bechtel, Philip, Loveland, Colo. 110
Becker, James A., Grand Junction, Colo. 1894
Beckwith, Clarence A., *Pf.*, Ch'go, Ill. 61, 1878
[Beckwith, E. G., deceased.
Beckwith, Geo. A., Saratoga Sp'gs, N. Y.
Beddoes, Arthur E., Plainfield, Ill. 164
Bedford, Robert C., *Sec.*, Beloit, Wis. 1875
Beebe, Julius R., New Rockford, N. D. 356
Beecher, Kenneth A., McKeesport, Pa. 1905
Beers, Robert W., Winter Hill, Mass. 248
Begg, William P., Moville, Ia. 186
Beiler, John M., Machias, Me. 214
Beitel, Julius H., Franklin, Neb. 1891
Bekeschus, Edward, Garden City, Kan. 194, 196
Belanger, J. Alphonso, Wells River, Vt. 76, 422
Belknap, John D., *Ev.*, Syracuse, N. Y. 1886
Bell, Abraham, Bloomer, Wis. 438, 440
Bell, E. F., Woodville, N. Y. 342
Bell, Enoch F., Boston, Mass. 36
Bell, Ira W., Pittsford, R. D., Mich. 1874
Bell, Robert C., Granby, Mass. 234
Bell, Thomas, Brooklyn, N. Y. 1886
Bell, William S., *St.*, Helena, Mont. 1881
Belsey, George W., Telluride, Colo. 112
Beman, Albert M., Oktaha, Okla. 376
Benedict, Arthur J., Tombstone, Ariz. 90
Benedict, George, North Abington, Mass. 224
Benford, George, White Cloud, Mich. 256, 272
Bennett, George A., Tremont, N. H. 312
Bennett, Henry J., *A. B. C. F. M.* 470, 1901
[Bennett, Jos. H., deceased. 10
Bennett, Robert C., Rio, Wis. 446
Bennett, Thomas E., Sutton Bay, Mich. 266, 270
Bennett, Wm. R., Darlington, Wis. 440
Benneyan, Hachidoor, St. Louis, Mo. 1901
Benson, Ernest L., Belvidere, Ill. 152
Bent, George, Loup City, Neb. 1856
Bentall, Alfred, Northport, Mich. 266
Bente, Christ H., Joliet, Ill. 1885
Bentley, Frank D., Sylvan, Wash. 434, 436
Benton, Adoniram J., Fayette, Ia. 180
Benton, Joseph A., Orloff, Cal. 1901
Benton, Ledyard E., Crete, Neb. 1864
*Bercher, Kenneth, McKeesport, Pa. 384
*Berckmann, Wm. O., Williamsburg, Ky. 204
Berg, William V. D., Brandon, Vt. 6, 414
Berghoefer, Friedrich, Fredonia, N. D. 348, 350, 358
Berkeley, William, East Alstead, N. H. 1906
Berle, Adolph A., Brookline, Mass. 6, 8, 226
Berle, Theodore P., Cambridge, Mass. 1893
Berry, Edward A., Cedar Rapids, Ia. 1872
Berry, James T., Tunbridge, Vt. 422
Berry, John Faris, Cleveland, O. 362
Berry, Louis F., Stamford, Conn. 46, 126, 474
*Berry, L. F. R., Millerplace, N. Y. 336
Bessey, F. C., Washington, D. C.
Bessey, Will N., Chicago, Ill. 156
Best, John, 144 Howe st., Chicago, Ill. 156
Betts, E. M., 119 W.82 st.,New York,N.Y. 1869
Betts, Wm. W., Rosemond, Ill. 6, 166
Betz, Allison J., Nekoma, N. D. 348, 354
Bevan, Noah, Oak Hill, O. 368, 382
Bewer, J. A., *Pf.*, 700 Park av., N. Y. City, N. Y. 1906
*Bickers, William H., Bloomfield, Mo. 1895
Bickford, Edward S., Indianola, Neb. 6, 302
Bickford, L. E., Los Angeles, Cal. 1872
Bickford, Thomas, Brewster, Mass. 1876
Bickford, Warren F., Muscogee, I. T. 1876
Bicknell, John, Kennebunkport, Me. 214
Bidwell, Charles A., Brookline, Mass. 226
Bielby, Robert P., La Grange, R. D., Ill. 1898
Bigelow, E. Victor, Lowell, Mass. 238
Bigelow, Frank E., Newport, Ky. 204
*Bigelow, Herbert S., Cincinnati, O. 362
Bigelow, Warren D., Guilford, Conn. 118
*Biggers, Lorenzo J., Ala. 1891
Billig, Clinton A., *London, England*, 1903
Billings, Charles S., Los Angeles, Cal. 1896
Billings, Osmond J., Upton, Mass. 250
Billington, James, Fremont, Ind. 172
*Billman, Howard, Kentland, Ind. 1881
[Bingham, Hiram, deceased, 10
Binkhorst, Arie, Battle Creek, Mich. 1895
Bird, G. H., 9135 Ontario av., Chicago, Ill. 154
Bird, Martin B., Denver, Colo. 1896
Bisbee, Charles G., Arlington, Neb.
Bisbee, Marvin D., *Pf.*, Hanover, N. H. 1874
Bishop, Albert W., Morrisville, Mo. 1880
Bishop, Edwin W., Oak Park, Ill. 6, 8, 164
Bishop, John L., Postle, Okla. 1895
[Bishop, Sereno E., deceased.
Bissell, Arthur D., *Pf.*, Claremont, Cal. 1884
Bissell, Frank A., San Lorenzo, Cal. 100
Bissell, Henry G., *A. B. C. F. M.* 470, 1892
Bissell, Henry M., *Fuerte Sinaloa, Mexico*, 1882
*Bissell, Jonathan E., Litchfield, O. 366
Bissell, Oscar, Brimfield, Mass. 1856
Bissell, Shelton, Long Beach, Cal. 102
Bissell, William F., Brimfield, Mass. 1902
Bixby, Wm. S., New York, N. Y. 1895
Bixler, James W., New London, Conn. 122
Björklund, Ernest V., St. Cloud, Minn. 284
Bjuge, Carl B., Cleveland, O. 364
Black, George D., Yellowsprings, O. 1877
Black, Robert F., *A. B. C. F. M.* 470, 1902
Black, William A., St. Paul, Minn. 45, 1889
Blackburn, John F., *St.*, Jacksonville, Fla. 45, 1895
Blackman, V. W., So. Killingly, Conn. 126
Blackman, W. F., *Pr.*, Winter Park, Fla. 39, 75
Blackmer, E. F., Prospect, N. Y. 338
Blackmer, Walter R., Twinsburg, O. 372
Blackwell, William, Spokane, Wash. 1872
Blair, Allen J., Jackson, Mich. 264, 270
Blair, David G., Big Rapids, Mich. 258
Blair, J. J., Middletown, Conn. 1874
Blaisdell, James A., *Pf.*, Beloit, Wis. 438, 475
Blaisdell, William S., Victoria, Fla. 1868
Blake, Elmer T., Charlestown, N. H. 310
Blake, Henry A., Stafford Springs, Conn. 126
Blakeley, Daniel W., Montour, Ia. 186
Blakely, Josiah B., Neenah, Wis. 1874
Blakely, Quincy, Farmington, Conn. 118
Blakeslee, Allen D., Wakeman, O. 1875
[Blakeslee, Erastus, deceased, 10
[Blakeslee, N. T., deceased.
Blakeslee, Walter C., Chicago, Ill. 1901
Blakesley, Linus, El Paso, Tex. 1865
Blanchard, Addison, Paris, Tex. 410
Blanchard, C. A., *Pr.*, Wheaton, Ill. 65, 1878
Blanchard, Edgar F., Hudson, N. H. 314
Blanchard, E. B., Sherburne, Mass. 246
Blanchard, F. Q., E. Orange, N. J. 322
Blanchard, John L., Denver, Colo. 108
[Blanchard, John T., deceased, 11
Blanford, Levi D., Rockwell, Ia. 188
Blankinship, Jefferson D., Noma, Fla. 1891
Blanks, James L., Webster, S. D. 1900
Blenkarn, Osborn E. A., Wabaunsee, Kan. 202
Bliss, Alfred V., Utica, N. Y. 342
Bliss, Charles B., Hampden, Mass. 234
Bliss, Daniel, *Beirut, Syria*, 470, 1855
Bliss, Edwin M., U. C. bldg., N. Y. City, 1877
Bliss, Francis C., Benedict, N. D. 348, 352
Bliss, George C., Springfield, Mass. 1895
Bliss, Howard S., *Pr., Beirut, Syria*, 470, 1890
Bliss, J. Henry, Webster, N. H. 318

Bliss, John, Crystal, Mich. 1863
Bliss, Leon D., Pittsfield, Mass. 238
Block, John, Jefferson pk., Chicago, Ill. 158
Blodgett, C.E., 7724 Normal av., Chic'go, Ill. 1884
Blodgett, Ernest A., Flagler, Colo. 108-110
Blomberg, C. R. A., Missoula, Mont. 1903
Blomfield, A. W., Le Raysville, Pa.
Blomfield, F., Muskegon, Mich. 262, 266, 267
Blomfield, Stanley F., Montpelier, Vt. 420
Blomgren, Gustave, Chicago, Ill.
*Blomquist, Chas. F., Leavenworth, Wash. 428
Blood, Charles R., Chandlerville, Ill. 154
Bloom, J. Vernon, Indianapolis, Ind. 172
Bloom, W. Knighton, Williston, N. D. 358
Bloomfield, George J., Wilmington, Mass. 252
Blosser, John W., Atlanta, Ga.
Blount, Harry, Indianapolis, Ind. 172
Blovebon, Addison, Denver, Colo.
Blue, James M., Charlestown, Mass. 226
Blyth, Robert B., Burlington, Wis. 438
[Boardman, Charles P., deceased, 11
Boardman, Geo. N., *Pf.*, Pittsford, Vt. 61, 1854
Boardman, J. R., Y. M. C. A., N. Y. City, 1898
*Boardman, Joseph, Plymouth, N. H. 1861
Bockoven, William A., Wadena, Minn. 286
Bodine, John E., Anawan, Ill. 152
Bodman, F. H., Battle Creek, Mich. 1895
Bodwell, Charles S., Killingworth, Conn. 120
Bodwell, Flaviel A., Leona, Kan. 198
Bodwell, Joseph C., Machiasport, Me. 1872
*Boggess, Eliot B., Palmyra, Wis. 440, 446
Bohn, W. Frederick, Berlin, O. 1902
Boicourt, William L., Cliftondale, Mass. 246
Boland, Almon T., Westchester, Conn. 114
Bole, Andrew S., Coventry, Vt. 416
Bolger, Thos. F., Tempe, Ariz. 1901
Bolin, Nels J., Foreston, Minn. 286
Boller, Benjamin F., Los Angeles, Cal. 104
Bollinger, Edward S., Portland, Ore. 380
Bolster, F. E., Woodfords, Me. 220
Bolster, Wm. H., Nashua, N. H. 316, 475
Bolt, William W. Lawrence, Kan. 198
Bolton, James, Cocoanut Grove, Fla. 1891
Bond, Andrew W., Weiser, Ida. 1901
Bond, James, Nashville, Tenn. 1894
Bond, John J., Lake Grove, N. Y. 1875
Bond, William J. C., Mineral Point, Wis. 1879
Bonfils, E., 147 Union av., Jamaica, N. Y. 1889
Bonnichsen, Hans M., La Salle, Ill. 1904
Booch, Herman R., Payson, Ill. 160
Booth, Edwin, Oberlin, O. 1866
Booth, Edwin, jr., Norfolk, Neb. 304
*Booth, H. E., Sioux City, Ia. 6
Booth, Harold G., Mobridge, S. D. 400
Booth, Henry K., Berkeley, Cal. 94
Booth, Milton H., Creston, Ia. 1903
Boothby, Clayton D., Calais, Me. 210
*Borg, Lars G., Collinsville, Conn. 1897
Bormose, Neils N. Lemon Grove, Cal. 102, 106
*Bortel, Harvey B., Ohio. 1899
Borton, Carl D., Diamondale, Mich. 1893
Bosard, Wesley R., Grandin, Mo. 290
Boss, Roger C., Fountain, Colo. 110
Bosworth, Anthony R., Flasher, N. D. 350
Bosworth, Edward I., *Pf.*, Oberlin, O. 51, 62, 475, 1886
Bosworth, Linneus M., Deer Isle, Me. 210
Bosworth, Richard H., Woodhaven, N. Y. 342
Bosworth, Theo. K., Geneva, Kan. 196
Bosworth, Uriah C., Neosha Falls, Kan. 1878
Bosworth, William A., Wichita, Kan. 1870
Boughton, Clement A., Wisconsin. 1898
Boult, William T., Spring Valley, N. Y. 6, 340
*Boulware, Henry S., Greenville, S. C. 394
Bourne, Alex. P., Cambridge, Mass. 228
Bouton, Tilton C. H., Chelmsford, Mass. 230
Bovey, Wesley E., Traer, Ia. 190
Bowden, Henry M., Springfield, Mass. 1886
Bowdish, A. Craig, Mitchell, S. D. 396, 400
Bowers, Albert, Ashland, O. 1869
Bowers, Bertha J., Creston, Ia. 1899
Bowers, George, Warrenville, N. J. 1872
Bowers, Roy E., Wilmette, Ill. 168
Bowlby, Noble O., Wilder, Vt. 418, 422
Bowler, Stephen L., Bangor, Me. 1853
Bowman, John Eliot, Boston, Mass. 1895
Bowman, Rodney S., Bay Shore, Mich. 1892
Bown, Frank A., Medical Lake, Wash. 430
Boyd, Herbert W., Forest Grove, Ore. 1886
Boyd, Richard T., Sylvania, O. 370
Boyd, William, Dixon, Ill. 1905
Boykins, Reubin, Chacahoula, La. 206
Boyl, Elliott A. [N. Y.] 1900
*Boylan, F. G., Colorado.
Boyle, Frank W., Dallas, Tex. 1890
Boynton, Francis H., Florence, Mass. 1864
[Boynton, G. M., deceased, 11
Boynton, N., Clinton av. Cong'l Ch., Brooklyn, N. Y. 328, 475
Brackin, Elisha, Headland, R. D. 1, Ala. 82, 84
Bradford, A. H., *Pr.*, Montclair, N.J. 42, 322, 474
Bradford, Emery L., E. Weymouth, Mass. 252
Bradford, Geo. F., Lyndeboro, N. H. 314
Bradley, Charles W., Andalusia, R. D. No. 1, Ala. 82
*Bradley, Cornelius B., *Pf.*, Berkeley, Cal. 1871
Bradley, Dan F., Cleveland, O. 51, 76, 362, 474, 475
Bradley, Edward E., Lincoln, Mass. 238
Bradley, Nelson S., Saginaw, Mich. 268
Bradshaw, John W., Oberlin, O. 368
Bradstreet, Albert E., Ione, Ore. 1888
*Brady, Alexander, Marysville, Wash. 1898
Brainerd, Frank G., *St.*, Kansas City, Kan. 197
Braithwaite, Thos. S., Wantagh, N. Y. 342
Brakemeyer, Gust's L., Germ'town, Neb. 300
Branan, Leroy H., Midland City, R.D.1. Ala. 1906
Branan, S. R., Midl'd City, R. F. D. 1, Ala. 84
Brand, Chas. A., *Ed.*, Boston, Mass. 475, 1898
Brande, Alfred G., Pierce, Neb. 1870
Brastow, L. O., *Pf.*, New Haven, Conn. 57, 1861
Bray, Henry E., East Taunton, Mass. 250
Bray, William L., St. Charles, Minn. 284
Breck, Aaron, Muscotah, Kan. 198
Breck, Charles A., Methuen, Mass. 1894
Breckenridge, D. M., Prairie du Chien, Wis. 1868
Breed, Dwight P., *My.*, Grinnell, Ia. 1873
Breed, M. A., Box 188, Monticello, Ia. 184
Breed, Reuben L., Fort Dodge, Ia. 180
Breeze, Aaron, Elroy, Wis. 440
*Breeze, Emanuel, Fox Lake, Wis. 1900
Brehm, Wm. E., Garden City, Kan. 1890
*Brekhus, Edward, Hoboken, N. J. 1907
Brereton, James E., Emmetsburg, Ia. 180
Brereton, John, Springfield, Mo. 1884
Brewer, Frank S., Palmer, Mass. 244
Brewer, William F., *My.*, Atlanta, Ga. 140
Briant, S. Ingersoll, Westboro, Mass. 1868
Brickett, Harry L., Marion, Mass. 238
Bridgman, Frederick B., *A. B. C. F. M.* 470, 1896
Bridgman, Howard A., *Ed.*, Brookline, Mass. 474, 1890
Briegleb, Gustav A., Tuckahoe, N. Y. 1905
Briggs, Erastus T., Galveston, Tex. 1872
Briggs, Howard A. M., Jersey City, N. J. 322
Briggs, Leslie B., Oakland, Cal. 96
Briggs, Ritchie J., Austin, Tex. 410
Briggs, Walter A., Stewart, Ia. 190
Brimacombe, George, Sabetha, Kan. 194
Brintnall, Walter A., Endeavor, Wis. 1892
Bristol, Frank L., E. Providence, R. I. 390
[Broad, L. P., deceased, 11
Brock, Geo. A., Lockport, N. Y. 334
Brockie, John M., Orono, Me. 216
Brockington, J. S., 68 st. & 12 av., Br'y'n, N. Y.
Brodie, A. M., Watertown, N. Y. 1888
Brodie, James F., Auburndale, Mass. 1882
Brokenshire, J. J., Pawtucket, R. I. 392
Brokenshire, William H., *Ontario, Can.* 1894
[Bromfield, Edwarth T., deceased.
Brondson, A. A., Shirley, Mass. 246
Bronson, Oliver H., New York, N. Y. 1898
Brooks, Charles S., Wellesley, Mass. 1869
Brooks, Edward L., Gaines, N. D. 1892
Brooks, G. Wolcott, Dorchester, Mass. 226
Brooks, Hans A., Kelly Brook, Wis. 1896
Brooks, Isaac W. 1898
Brooks, Jonas G., *Ev.*, Kewaunee, Ill. 1893

Brooks, J. W., Duluth, Ga. 142
Brooks, Raymond C., Walla Walla, Wash. 436
Brooks, Willard H., Little River, Kan. 198
Brooks, Wm. M., Redlands, Cal. 1866
Bross, H., Wahoo, Neb. 306
Brotherston, Bruce W., No. Conway, N. H. 312
Brower, Chas. DeW., Chicago, Ill. 156
Brown, Albert R., Hutchinson, Minn. 280
Brown, Amasa A., Wheeler, S. D. 1861
Brown, Charles, Lake Grove, N. Y. 336
Brown, Charles R., Oakland, Cal. 96, 475
Brown, Clarence T., Hinsdale, Ill. 160
Brown, D. F., West Monroe, La. 1907
Brown, Daniel M., Chamberlain, S. D. 396
Brown, Edwin C., Jonesport, Me. 212
Brown, Mrs. E. W., Wichita, Kan. 1905
Brown, E. W., Northfield, Mass. 1888
Brown, Frank J., E. Chicago, Ind. 172
Brown, Frederick K., Sharon, Vt. 422
Brown, George E., Chippewa Lake, Mich. 6, 258, 268
Brown, Geo. W., Clay Center, Kan. 194
*Brown, Gustavus A., *Sweden*, 1902
Brown, G. B., 2116 Warren st., Toledo, O. 1886
Brown, G. E., Running Water, S. D. 400, 402
Brown, Giles G., *A. B. C. F. M.* 470, 1899
Brown, Henry E., Masardis, Me. 214, 216
Brown, Henry M., 1864 Morris av., N. Y. 336
Brown, Henry W., Haywood, N. C. 344, 346
Brown, Herbert S., Darien, Conn. 116
Brown, Hugh E., East Hampton, Conn. 116
Brown, James, Anniston, Ala. 88
Brown, James B., Lakeside, Neb. 1892
Brown, Jesse J., Henagar, Ala. 1878
[Brown, J. Fletcher, deceased, 12
Brown, John A., Grinnell, Ia. 1881
Brown, John L., Denver, Colo. 1897
Brown, J. Newton, Ashland, Me. 208
Brown, Luther E., Wayne, Mich. 272
Brown, Oliver, Alstead, N. H. 310, 314
Brown, Paul W., East St. Louis, Ill. 1892
Brown, Richard, *My.*, Livingston, Mont. 296
Brown, Robt. E., New Haven, Conn. 122
Brown, Samuel A., Boston, Mass. 228
Brown, Sterling N., *Pf.*, Washington, D. C. 132
Brown, Thomas J., Chicago, Ill. 156
Brown, Victor F., Longmont, Colo. 110
Brown, William J., Dickinson, N. D. 350
Brown, William M., Windham, Conn. 1880
Brownback, George W., Moline, Mich. 260, 266
Browne, John K., *A. B. C. F. M.* 470, 1872
Brownville, John W., W. Gloucester, Mass. 234
Bruce, Charles R., *Ed.*, Elk Point, S. D. 1886
[Bruce, Henry J., deceased.
Brue, James, Eros, La. 206
Bruechert, Fred H. W., Omaha, Neb. 304
Brundidge, Hiram A., Altoona, Kan. 1861
Bruner, Charles A., Stillman Valley, Ill. 168
Brunk, Wm. R., Chipley, Fla. 134, 136
Brunker, James, *Sec.*, Maize, Kan. 1874
Bruno, Frank J., Colorado Springs, Colo. 1902
Brunstrom, David V., New Haven, Conn. 1896
Bryan, George A., Norwich, Conn. 1849
Bryant, Albert G., Porterville, Cal. 98
Bryant, Charles M., Torrington, Conn. 128
Bryant, Samuel J., West Haven, Conn. 1876
Bryant, Seelye, Springfield, Mass. 248
Bryant, Stephen O., Grand Rapids, Mich. 1868
*Bryant, W. M., Stringtown, I. T. 1899
Buchanan, Wm. J., Greenville, Me. 212
Buck, Benjamin F., Anthony, Kan. 194
Buck, George H., Crown Point, N. Y. 1894
Buck, John W., Amestad, N. Mexico, 1885
Buck, Samuel J., *Pf.*, Grinnell, Ia. 1863
Buckham, John W., *Pf.*, Berkeley, Cal. 63, 475, 1888
Buell, Lewin F., Woodfords, Portland, Me. 216
Buell, Seth H., Grand Island, Neb. 300
*Buergi, George J., Emington, Ill. 6, 158
Buffkin, Lindley H., *Ed.*, Lynnville, Ia. 1876
Bugbee, Rolla G., Peterboro, N. H. 316
Bugbey, Willard S., Roseville, Ill. 166
Buie, Joseph, Lincoln, Cal. 96
Bulfinch, John J., Waldoboro, Me. 208
Bull, D. M., 364 Seymour st., Syracuse, N. Y. 340
Bull, Edward, Pomona, Fla. 1869
Bullock, Motier A., Lincoln, Neb. 302
Bullock, Motier C., Grandville, Mich. 262, 264
Bumpus, Isaac C., Sherman Mills, Me. 218
Bumstead, Horace, *Pr.*, Brookline, Mass. 1872
Bundy, W. R., Anamosa, Ia. 178
Bunker, Fred R., Olivet, Mich. 1889
Burch, Henry H., Aurora, Mo. 290
Burd, Charles G., Pittsfield, Mass. 244
Burdeshaw, J. J., Dothan, R.F.D. 4, Ala. 82
Burdick, Chas. A., Iowa, 1904
Burdick, Charles H., Prophetstown, Ill. 166
*Burdin, M. J., Anderson, S. C. 1884
Burdon, Henry F., Ludlow, Mass. 238
Burgess, Edmund J., Carrier, Okla. 374, 376
Burgess, George H., Warsaw, N. Y. 342
Burgess, G. A., Pawtucket, R. I. 392
Burgess, Hubert F., Sunnyside, Wash. 434
*Burgess, J. G., *My.*, Crow Agency, Mont. 1893
Burgess, Louis F., Ridgebury, Conn. 126
Burgess, W., Highland Park, Ill. 1886
Burhans, F.D.,5413 Calumet av., Ch'go, Ill. 156
Burhans, Paul C., Glendive, Mont. 296
Burkart, J. J., Baltimore, Md. 1893
Burket, John W., York, Neb. 1899
Burkett, Casabianca E., Volina, Ala. 82, 86
Burkhardt, Jesse B., Blair, Neb. 298
Burkhardt, Paul, Wellington, Colo. 110, 112
Burkholder, Clarence M., Youngstown, O. 372
Burleigh, Benjamin W., Perry, Ia. 186
Burling, James P., Des Moines, Ia. 180
Burnaby, Sidney A., Boston, Mass. 1881
Burnap, Irving A., Hartford, Conn. 114
Burnell, Arthur T., *Pn.*, Mobile, Ala. 1883
Burnett, Wm., Challis, Ida. 150
Burnham, Collins G., Lahaina, T. H. 8, 1879
Burnham, David E., Essex, Mass. 1902
Burnham, Edmund A., Syracuse, N. Y. 340
Burnham, Herman L., Havelock, Neb. 302
*Burns, William C., Honeoye, N. Y. 1882
Burr, Almond W., *Pf.*, Beloit, Wis. 1875
Burr, Hanford M., *T.*, Springfield, Mass. 1888
Burr, Horace M., Illinois, 1884
Burr, Horace Walter, Kansas City, Kan. 1906
Burr, Huber, Weaverville, Cal. 100
Burr, Marcus, Yantic, Conn. 118
Burr, William N., Tulare, Cal. 100
Burrill, Arthur S., Rindge, N. H. 316
Burrill, George H., Easthampton, Mass. 232
Burroughs, Charles H., Albion, R. F. D. No. 6, N. Y. 332
Burt, Charles W., Abington, Conn. 114
Burt, Enoch H., Ivoryton, Conn. 120
Burt, Henry D., Minneapolis, Minn. 1904
Burtner, D. Emery, Lynn, Mass. 6, 238
Burtner, Otto W., Ansonia, Conn. 114
Burton, Charles E., Columbus, O. 364
Burton, Marion L., Brooklyn, N. Y. 44, 328
Burton, Nathan L., Galesburg, Ill. 1877
Burton, Robert W., Glenwood, Ia. 182
Burtt, Benjamin H., Ludington, Mich. 266
Busfield, Theo. E., No. Adams, Mass. 76, 242
Bush, Allen S., *St.*, Denver, Colo. 45
Bush, Frank R., 680 Hamlin av., Ch'go, Ill. 156
Bush, Fred R., Middleville, Mich. 266
Bush, Frederick W., Douglas, Mich. 260
Bush, Harvey S., Greenville, Mich. 1898
Bush, Jones, Zebulon, Ga. 1869
Bushee, George A., New York City 1896
Bushell, Jonas, Seattle, Wash. 1893
Bushell, Richard, Seattle, Wash. 428
Bushnell, Albert, *St.*, Kansas City, Mo. 1873
Bushnell, C. W., Spokane, Wash. 45
Bushnell, Henry A., Lagrange, Ill. 160
Bushnell, Samuel C., Arlington, Mass. 38, 224
[Buss, Henry, deceased.
Buss, William H., Fremont, Neb. 300
Bussey, Robert D., jr., Centralia, Kan. 200
Buswell, Jesse, Ault, Colo. 76, 108
Butcher, Stephen G., New Orleans, La. 75, 206
Butcher, William R., Roodhouse, Ill. 166
Butcher, Wm. T., Salem, Ia. 188

Butler, A. D., *Sussex, England.* 1906
Butler, Edward P., Crescent City, Fla. 8, 1874
Butler, Elmer W., Thorsby, Ala. 45, 82
Butler, Frank E., S. Hadley Falls, Mass. 248
Butler, Gardner S., *Pf.*, Charleston. S. C. 394
Butler, George M., Medford, Mass. 240
Butler, H. E., 758 W. 67th st., Ch'go, Ill. 1864
Butler, James E., Wheatland, Wyo. 452
Butler, Jesse C., Eclectic, R. F. D. 1, Ala. 84, 86
Butler, John H., Olympia, Wash. 1885
Butler, William, Partridge, Kan. 1890
Butler, Willis H., Northampton, Mass. 242
Butterfield, Claude A., Foxboro, Mass. 234
Buttram, Elijah A., Esto, R. F. D., Fla. 1885
Buxton, Albert J., Wittenberg, Wis. 1905
Buxton, Wilson R., Millis, Mass. 240
Byers, Ralph C., Brighton, R. D. 64, Colo. 108, 110, 112
Byington, Edwin H., Beverly, Mass. 226
Byington, George P., Ballardvale, Mass. 1868
Byrons, Edward H., New Fairfield, Conn. 122
Cadman, S. Parkes, Brooklyn, N. Y. 76, 328, 474
Cadmus, William E., Peoria, Ill. 164
Cadwalader, John, Big Rock, Ill. 1862
Cadwalader, Morris J., Wild Rose, Wis. 448
*Cady, Chauncey Marvin, *Kyoto, Japan,* 470, 1881
Cady, George L., Dorchester, Mass. 6, 226, 475
Cady, William J., Charles City, Ia. 178
*Caffin, Joseph, Vinton, La. 206
Cain, Frank E., Crested Butte, Colo. 108
Calderwood, Chas. M., Brooklyn, N. Y. 8
[Caldwell, William E., deceased.
Calhoun, Chas. S., Dexter, Mich. 1901
Calhoun, John C., Mattoon, Ill. 1900
Calhoun, John S., Mara Vista, N. Mex. 1898
Calhoun, Newell M., Orange, Conn. 124
Calhoun, Soltau F., Stockton, Cal. 1872
Calkins, Raymond, Portland, Me. 216, 475
Calkins, Wolcott, Newton, Mass. 252
Calland, William C., Springfield, Mo. 1880
Callecod, H. Matthew, Carpentersville, Ill. 1904
Calvin, F. J., Pasadena, Cal.
Cameron, Alex. J., West Newbury, Mass. 252
Cameron, Donald, Cottonwood, Cal. 1893
Cameron, John H., Pewaukee, Wis. 446
Cameron, M. J., Hillsboro, Wis. 442
Camfield, Lewis E., Academy, S. D. 39, 396
Camp, Edward C., Watertown, Mass. 250
Campbell, Andrew, Groveland, Mass. 1896
Campbell, Clement C., St. Paul, Minn. 284
Campbell, Gabriel, *Pf.*, Hanover, N. H. 1868
Campbell, Hollis A., E. Hardwick, Vt. 418
*Campbell, James, Brighton, Wash. 1869
Campbell, James M., Sierra Madre, Cal. 106
Campbell, John P., Downs, Kan. 196
Campbell, Thos., Chicago, Ill. 156
Campbell, Walter W., Rockport, Mass. 6, 246
[Campbell, William, deceased. 12
*Campbell, William J., Detroit, Mich. 260
Campbell, W. R., *Pr.*, Roxbury, Mass. 38, 226, 474, 475
Candee, George, Toledo, O. 1862
*Cannon, T. B., Ontario, Cal.
*Canup, A. J., Oakdale, Tenn. 1884
Capron, Harold S., Rochester, N. Y. 340
Capshaw, B. C., Baltimore, Md. 1902
Capshaw, Benj. P., Harwinton, Conn. 120
Carden, Wm. J., Hanceville, Ala. 1902
Carey, Edward F., *A. B. C. F. M.* 470, 1901
Carhart, Charles L., Dorset, Vt. 416
Carlson, August T., E. Orange, N. J. 322
Carlson, Carl E., Woodstock, Conn. 130
Carlson, Peter J., Providence, R. I. 390
Carlson, Thomas A., Dracut, Mass. 232
Carlson, Walter G., Lyle, Minn. 280
Carlton, V. Albert, Rowen, Ia. 182, 188
Carmichael, Niel, Tualatin, Ore. 1905
Carnley, George M., Stella, Fla. 134, 136
Carpenter, Charles C., Andover, Mass. 1860
Carpenter, Philo H., Worcester, Vt. 1879
Carr, Edwin S., Cherokee, Ia. 178
Carr, J. Scott, W. Terre Haute, Ind. 174
Carr, William, Poquonock, Conn. 124
Carrick, Charles W., Fenton, Mich. 1881
Carroll, Charles W., Pittsburg, Pa. 8, 1888
*Carroll, W. Irving, Dallas, Tex. 1893
Carruthers, John B., So. Deerfield, Mass. 230
Carson, J. William, Manitou, Colo. 110
*Carson, Samuel C., Grand Haven, Mich. 262
Carter, Charles F., Lexington, Mass. 238
Carter, Clark, Lawrence, Mass. 1868
Carter, Elijah, Edgerton, Minn. 1881
Carter, Fernando E., Silverton, Colo. 112
Carter, Homer W., *Sec.*, Beloit, Wis. 40, 1876
Carter, Mrs. Lucy R., LaMoille, Ia. 184
Carter, Nathan F., Concord, N. H. 76, 1867
Carter, Ray F., Southington, Conn. 126
Carter, Robert E., Washington, Conn. 128
Carter, Stephen B., Plainfield, Conn. 1879
Carter, William C., Powersville, Ga. 1893
Cary, Joseph P., Winslow, Wash. 1899
Cary, Otis, *A. B. C. F. M.* 53, 470, 1877
Cary, William B., Windsor, Conn. 1871
Case, Albert M., Rockford, Ia. 1871
Case, Alden B., Pomona, Cal. 470, 1881
Case, Bert F., Richmond, Wash. 432
Case, Harlan P., *St.*, Los Angeles, Cal. 45, 1871
Case, Herbert E. B., *A. B. C. F. M.* 470, 1904
Case, Horatio M., Emmetsburg, Ia. 1871
Cash, William L., Savannah, Ga. 138
Caskey, John A., Atkinson, Ill. 152, 158
Cassel, Isaac W., DeSmet, S. D. 398
*Caster, E. Wilbur, Detroit, Mich. 260
Castor, Geo. D., Berkeley, Cal. 63, 1907
Cate, Geo. H., West Newton, Mass. 1879
Cathcart, Sam'l M., Westerly, R. I. 392
Causey, George W., Sylvester, Ga. 1902
Caverno, Charles, Lombard, Ill. 1866
Cerreta, Canio, Bridgeport, Conn. 114
Chafer, Rollin R., Westminster, West, Vt. 424
Chaffee, Frank M., Emporia, Kan. 1864
Chakurian, E. E., Guerneville, Cal. 96
Chalmers, A. B., Worcester, Mass. 76, 254
Chalmers, James, Fitchburg, Mass. 232
Chalmers, Thos., Manchester, N. H. 316
Chalmers, William I., Riverhead, N. Y. 1872
Chamberlain, H. W., *My.*, Honolulu, T. H. 1897
Chamberlain, Jas. P. [Wis.] 1861
Chamberlin, Edward B., Sharon, Vt. 1856
Chamberlin, Jas. A., Berkeley, Cal. 63, 1879
Chambers, Chas. A., Bellevue, Ia. 182
Chambers, George R., Grinnell, Ia. 1892
Chambers, Robert, *A. B. C. F. M.* 470, 1870
Chambers, William N., *A. B. C. F. M.* 470, 1879
Champlin, Chas. C., San Francisco, Cal. 98
Champlin, Oliver P., Fargo, N. D. 1870
Chancy, Nathan B., Bonifay, Fla. 1895
Chandler, Edward H., Danvers, Mass. 1892
Chandler, E. S., No. Judson, R. D. 3, Ind. 1887
Chandler, Fred D., Laconia, N. H. 1869
Chandler, John S., *A. B. C. F. M.* 470, 1873
Chandler, Jos. H., Chicago, Ill. 1883
Chandler, Watson H., *Ev.*, Wheaton, Ill. 1873
Channon, Irving M., *A. B. C. F. M.* 470, 1888
Chapel, Elmer O., Neponset, Ill. 162
Chapin, Charles H., Phillipston, Mass. 244
Chapin, Franklin M., Vanderbilt, Mich. 270
[Chapin, Franklin P., deceased.
Chapin, George E., West Newbury, Vt. 1879
Chapin, George F., Saxton's River, Vt. 422
Chapin, Roswell, Oberlin, O. 1874
Chapin, S. Abbie, Anamoose, N. D. 348
Chapin, Samuel W., Bangor, Me. 1878
Chapman, Edw. M., Lyme, Conn. 124
Chapman, Francis H., Mapleton, Minn. 280
Chapman, Herbert E., Waterville, Minn. 6, 282, 286
Chapman, Richard K., Mitchell, Ia. 184
Charlton, John W., Oberlin, O. 1870
Charncock, Geo. A., Woodland, Cal. 100
Charron, Chas. L., Worcester, Mass. 1898
Chase, Charles E., San Francisco, Cal. 98
Chase, C. Thurston, Meadville, Pa. 382, 384
Chase, Edward, Kennebunkport, Me. 1863
Chase, Edward A., Wollaston, Mass. 244
Chase, Ezra B., New London, R.F.D., O. 370

Chase, Levi G., Concord, N. H. 1870
Chase, Loring B., Sunderland, Mass. 248
Chase, Samuel B., Lewiston, Ida. 1898
Chatfield, G. W., Dallas, Tex. 410
Cheadle, S. H., Colorado Springs, Colo. 1881
Cheney, Burton H., Monona, Ia. 184
Cherington, Reed B., Sunnyvale, Cal. 100
Cheung, How Fo, *My.*, Kula, T. H. 1904
Chevis, E. C., Iona, Ia. 176, 182
Chickering, Jno. W., *Pf.*, Wash'gton, D. C. 1860
Child, Bernard V., Bellevue, O. 366
Child, Frank S., Fairfield, Conn. 118
Childress, John F., Ellis, Kan. 196
Childs, Irving H., Deerfield, Mass. 6, 8, 230
Childs, Jas. H., No. Rochester, Mass. 246
Childs, Lucas S., Glencoe, Okla. 1890
Childs, Truman D., Middle Haddam, Conn. 120
Childs, William, Kalkaska, Mich. 1891
Choate, Charles W., Kokomo, Ind. 172
Choate, W., *Sec.*, New York, N. Y. 40, 1875
Christiansen, Charles W., Oklahoma City, Okla. 376
Christie, George W., Berkeley, Mass. 226
Christie, Sarah E. M., Prairie du Chien, Wis. 446
Christie, Thomas D., *A. B. C. F. M.* 470, 1877
Chunn, Clay D., Waterbury, Conn. 128
Chute, Edward L., Conway, Mass. 230
Chutter, Frederick G., Littleton, N. H. 1887
Chynoweth, John T., *Ev.*, Racine, Wis. 448
Claflin, A. H., Allegheny, Pa. 6, 382
Claflin, John, Eaton Rapids, Mich. 260
Claibourne, Cyrus H., Thebes, Ga. 1886
Clancy, Judson V., Portland, Me. 77, 216
Clancy, William P., Becket, Mass. 226
Clapp, C. F., *Ev.*, Forest Grove, Ore. 1871
Clapp, Ellery C., Northampton, Mass. 1906
Clapp, Raymond G., New Haven, Conn. 1907
Clapp, Richard H., Farmington, Me. 212
Clapp, Winfield S., Lansford, Pa. 1907
Clardy, E. M., Dallas, Tex. 1908
Clark, Albert W., *A. B. C. F. M.* 470, 1868
Clark, Alden H., *A. B. C. F. M.* 470, 1904
Clark, Allen G., Mazeppa, Minn. 280
Clark, Asahel L., Montclair, N. J. 1901
Clark, Calvin M., *Pf.*, Bangor, Me. 55, 1890
Clark, Charles, Millers Falls, Mass. 240
Clark, C. W., St. Albans, R. F. D. 2, Vt. 416
Clark, Chester M., Wichita, Kan. 1891
Clark, Cyrus A., *A. B. C. F. M.* 470, 1887
Clark, Daniel J., East Haven, Conn. 116
Clark, Daniel W., So. Framingham, Mass. 1882
Clark, De Witt S., Salem, Mass. 35, 246
Clark, Edson L., Dalton, Mass. 1859
Clark, Edward L., Brookline, Mass 1861
Clark, Ernest E., Plymouth, Pa. 386
Clark, Francis E., *Pr.*, Auburnd'e, Mass. 1876
[Clark, Frank G., deceased.
Clark, George L., Wethersfield, Conn. 130
*Clark, George V., Cleveland, O. 6, 362
Clark, George W., Brooklyn, Conn. 114
Clark, Grant V., Rhinelander, Wis. 448
Clark, Isaac, *Pf.*, Washington, D. C. 1861
Clark, J. H., *My.*, Minnesota.
Clark, James S., Beechwood, Mass. 230
Clark, John L., 47 Linden st., Brooklyn, N. Y. 330
Clark, J. B., *Sec.*,4th av. & 22d st., N.Y. City, 40
Clark, Kimball K., Dawson, Minn. 278
Clark, Moulton N., Lee Center, Ill. 162
Clark, Orville C., St. Paul, Minn. 284
Clark, Robert, Warren, Vt. 422
Clark, Victor F., Neligh, Neb. 304
Clark, William A., Wilmington, N. C. 346
Clark, William C., Lyndon, Vt. 418
Clark, William J., Hinsdale, Ill. 1869
Clarke, Alfred T., Talladega, Ga. 88
Clarke, Almon T., West Palm Beach, Fla. 1872
Clarke, Charles F., Whitneyville, Conn. 1889
Clarke, Charles F., Seattle, Wash. 434
Clarke, Clement G., Minneapolis, Minn. 282
Clarke, James F., *A. B. C. F. M.* 470, 1856
Clarke, Joseph B., Tulare, Cal. 1881
Clarke, William P., *A. B. C. F. M.* 470, 1891
Clary, Timothy F., Mattapan, Mass. 1860
Clayton, Francis T., Williamstown, Mass. 252
Clayton, John B., Kirkwood, Mo. 1881
Cleaves, Charles P., Limerick, Me. 214
Clements, Arthur, Spencerport, N. Y. 340
Clemmer, Ephr'm B., *T.*, Austinburg, O. 1888
Cleveland, Henry C., Dell, Ore. 1897
Clews, William, Gorham, N. H. 312, 318
Clifton, T., *Sec.*, 153 La Salle st., Ch'go, Ill. 38, 1873
Clyde, John P., Omaha, Neb. 304
Coate, Henry, Morenci, Mich. 368
Coate, Robert M., *T.*, Atlanta, Ga. 1895
Cobb, Edward S., *A. B. C. F. M.* 470, 1904
Cobb, Elisha G., Northampton, Mass. 242
Cobb, Wm. H., Newton Center, Mass. 35, 1872
Cobleigh, Elvira C., Walla Walla, Wash. 436
*Coburn, Wallace I., Paola, Kan. 1885
Cochlin, Demas, Traverse City, Mich. 270
Cochran, Florenzo C., Lincoln, Neb. 1880
Cochrane, Robert H., Weymouth, Mass. 252
Codella, Pasquale, Waterbury, Conn. 6, 128
Coffin, Joseph, Vinton, La. 1907
Cogswell, Jos. S., Dummerston, Vt. 416
[Cokely, Benjamin F., deceased, 12
Colburn, Cary S., *Ev.*, Kansas City, Kan. 186
Colburn, Eugene E., Yarmouth, Mass. 220
Colburn, Harvey C., Marion, Ind. 172
Colby, John, Fitzwilliam, N. H. 1855
Colcord, Daniel H., *Pf.*, Claremont, Cal. 1881
Colcord, Samuel, New York, N. Y. 1875
Cole, James Henry, Millerville, Ala. 84
Cole, John A., Chicago, Ill. 162
Cole, Royal M., *A. B. C. F. M.* 470, 1867
Cole, Samuel V., *Pr.*, Norton, Mass. 1889
Cole, Thomas W., New Lisbon, Wis. 446
Collidge, William A., Chicago, Ill. 1885
Collier, Christopher W., Bangor, Me. 208
Collin, Henry P., Coldwater, Mich. 256
Collins, Elbert J., Lamoille, Ill. 162
Collins, George B., Oklahoma, 1894
*Collins, Howard W., Machiasport, Me. 6, 214, 215
Collins, Josephus, Kingfisher, Okla. 1874
Collins, Mary C., Dubuque, Ia. 1899
Collins, William, Ashtabula, R. F. D., O. 370
Collins, William H., Quincy, Ill. 1852
Colman, G. W., *Sec.*, Chicago, Ill. 1862
Coolp, Donald G., Minneapolis, Minn. 1899
Colton, Alfred E., *Sec.*, Dorchester, Mass. 1884
Comin, John, New London, Wis. 446
Commander, S. Franklin, Vaughnville, Ala. 134, 136
Commons, Walter H., Westfield, Mass. 6, 250
Compton, Herbert E., Ohio, 1892
Conard, W. J., *My.*, Park Rapids, Minn. 45,1889
Condit, Henry J., Flushing, N. Y. 332
Cone, James W., Lyons, Colo. 110
Cone, John H., Green River, Wyo. 452
Congdon, Merritt J., Utica, N. Y. 1895
Conkle, Noble W., Amenia, N. D. 348
Conley, Henry W., Ellsworth Falls, Me. 1891
Conley, Isaiah B., Michigan, N. D. 354
Conner, James R., Garrettsville, R. F. D., O. 368
Connet, Alfred, Laverne, Okla. 1861
Connolly, Charles P., Milwaukee, Wis. 1900
Conrad, Arcturus Z., Boston, Mass. 76, 226
Conrad, George A., Fairfield, Neb. 300
Conrad, William O., East Sullivan, N. H. 8, 318
*Conrey, O. D., Los Angeles, Cal. 1903
Constant, Edward, Ipswich, Mass. 236, 237
Converse, Edward J., Columbus, O. 364, 366
Converse, Wm. A. C., Lyme, N. H. 1887
Cook, Arthur W., Mission Hill, S. D. 400
Cook, E. Albert, Big Timber, Mont. 1901
Cook, Silas P., *My.*, Pittsfield, Mass. 1870
Cook, William, Chicago, Ill. 154
Cooke, William H., Oakland, Cal. 98
Cookman, Isaac, Guthrie, Okla. 374
Cookson, Wm., Bruce, Wis.
Cool, J. W., 103 E. 125th st., N. Y. City, 1902
Cool, P. A., Buffalo, N. Y. 475
Cooledge, Chalmer H., Eden, Vt. 416
Cooledge, Charles E., Collinsville, Conn. 116
*Cooley, Canfield T., Medimont, Ida. 1905

Cooley, H. George, Long Beach, Cal. 1891
Cooley, William Fobes, New York, N. Y. 1884
Coolidge, H. A., Dublin, N. H. 312
Coombe, Philip, San Francisco, Cal. 1881
Cooper, Harold, Sedalia, Mo. 292
Cooper, J. W., *Sec.*, New York, N. Y. 42
Cooper, John H., Los Angeles, Cal. 104
Cooper, Samuel B., No. Brookfield, Mass. 242
Copping, Bernard, Stratham, N. H. 316, 318
Coquillette, Wm. E., Byron, Ill. 1876
Corbett, Fred W., East Lansing, Mich. 260
Corbin, Oliver L., San Francisco, Cal. 98
Corbin, Paul L., *A. B. C. F. M.* 470, 1903
Core, Harley R., Rockford, Ia. 188
Corey, Ephraim M., Bellaire, Mich. 260
*Cornellessen, Fred T., Jamestown, N. Y. 1905
Corson, Thomas M., Salem, Mass. 1906
Corwin, Carl H., Chicago, Ill. 156
Cory, Isaac L., Waukesha, Wis. 450
Cotton, Harry A., Godfrey, Ill. 160, 162
*Cotton, Edward H., Provincetown, Mass. 244
*Couch, Charles N., Buffalo, N. Y. 1898
Couchman, T. B., Independence, Ia. 182, 188
Coulter, Cyrenius N., Traverse City. Mich. 1867
Countryman, Franklin, Stony Creek, Conn. 128
Courter, John E., Pittsford, Mich. 268
Cousins, Edgar M., Oldtown, Me. 208, 218
Covell, Arthur J., Fitchburg, Mass. 6, 49, 76, 232
Cowan, John, Lyme, N. H. 314
Cowan, John W., Crete. Neb. 300
Cox, S. H., Brooklyn, N. Y. 330
Coxon, Leroy, Schrieber, La. 206
Crabtree, Allan, Palestine, Tex. 1903
Crafts, Daniel L., Foxboro, Mass. 1876
Cragg, Amos E., Kendall, Mich. 264
Cragin, Charles C., Palermo, Cal. 98, 100
Craig, Eber E., Edgartown, Mass. 6, 232
Craig, Geo. M., New Hope, N. Y. 1906
Craig, John E., Norfolk, Neb. 304
Craig, Timothy C., *Ch.*, Wethersfield, Conn. 1893
Cram, Delbert W., *My.*, Bettles, Alaska, 1895
Cram, Elmer E., Maxbass, N. D. 1900
Cramer, Frank L., Des Moines, Ia. 1898
Crane, Benson B., Helmer, Ga. 1907
Crane, Charles D., Saylesville, R. I. 392
Crane, Edward P., Minto, N. D. 1864
Crane, Frank, Worcester, Mass. 254
Crane, Henry C., Central Village, Conn. 1873
[Crane, Kendrick H., deceased.
Crane, Wm. M., Richmond, Mass. 246
Crater, George W., Twin Falls, Ida. 1889
Crathern, C. F. Hill, So. Braintree, Mass. 228
Crawford, Charles H., Excelsior, Minn. 1876
Crawford, John C., Boone, Ia. 1888
Crawford, Lyndon S., *A. B. C. F. M.* 470, 1879
Crawford, Oliver C., Albany, N. Y. 1893
Crawford, Otis D., Alamo, Mich. 256
Crawford, Sidney, Wayland, Mass. 250
Crawford, William, Mazomanie, Wis. 444
Credeford, Geo. H., E. Milton, Mass. 240
Creegan, C. C., *Sec.*, 4th av. & 22d st., N. Y. City, 36, 1874
Cressman, Abraham A., Red Cloud, Neb. 302, 304
Cressman, Edmund L., Lawrence, Kan. 1879
Crips, Philip M., Grand Rapids, Mich. 1878
Crist, Wm. L., Terre Haute, Ind. 172
Cristy, Albert B., *Sec.*, Providence, R. I. 1879
Crocker, Herbert G., Brooklyn, N. Y. 1902
Croft, Charles P., Weatogue, Conn. 1873
[Crofts, George W., deceased.
Croker, George H., Whiting, Ia. 1888
Croker, John, Exeter, Neb. 300
Cromer, Jeremiah C., Wellington, O. 372
Crook, Isaac Clark, Likely, Cal. 94, 96
Crooks, Chas. M., Saundersville, Mass. 234
Crosbie, Hadley M., Joliet, Ill. 1876
Crosby, John F., Dover, N. H. 1892
Cross, Allen E., Brookline, Mass. 226
Cross, James F., Yankton, S. D. 1887
Cross, Judson L., Schenectady, N. Y. 340
Cross, Roselle T., Ft. Collins, Colo. 110
Cross, Rowland S., St. Louis Park, Minn. 282
Cross, William H., Berkeley, Cal. 1870
Crossland, Edgar, Mechanics Falls, Me. 6, 214
Crossley, Ellis, South Shore, S. D. 402, 404
Croswell, Micah S., Sta. I, Los Angeles, Cal. 1869
Crouch, William S., Maple Hill, Kan. 1888
Crowder, Francis J., Coloma, Wis. 1860
Crowdis, Edwin G., Cotuit, Mass. 224
Crowell, Preston R., Petersham, Mass. 244
Crowell, Zenas, Attleboro Falls, Mass. 242
Crowl, Theodore, Sterling, Ill. 168
Crowson, John R., Calera, R. D. 1, Ala. 82
Crum, John H., Indianapolis, Ind. 1862
Cull, J. A., Antioch, Cal. 94
Cullens, Archibald, Mass. 1898
Culpepper, Lewis P., Stroud, R. D. 2, Ala. 1857
Culver, Franklin J., Mentone, Cal. 1890
Culver, William C., Mountain Creek, R. D. 2, Ala. 84
Cumings, John M., Denmark, Ia. 180
Cummings, Arthur G., Middleboro, Mass. 240
Cummings, Geo. H., W. Boylston, Mass. 250
Cummings, Henry, Strafford, Vt. 422
[Cunningham, John, deceased, 12
Cunningham, R. A., South Bend, Wash. 434
Curran, Edward, Condon, Ore. 1893
Currie, A. Harlan, Chicago, Ill. 156
Currier, Albert H., *Pf.*, Lynn, Mass. 62, 1862
Curtis, Anson B., Speer, Ill. 158, 162, 166
Curtis, Asher W., Southern Pines, N. C. 45, 1868
Curtis, Charles B., Beloit, Ala. 88
Curtis, Charles H., St. Paul, Minn. 1886
Curtis, E. D., *St.*, Indianapolis, Ind. 1883
Curtis, Edward L., *Pf.*, N. Haven, Conn. 57, 1883
Curtis, Ethan, Buffalo, N. Y. 6, 330
[Curtis, Gilbert A., deceased, 12
Curtis, John S., Indian Orchard, Mass. 248
Curtis, Norman R., Pueblo, Colo. 110
Curtis, Walter R., Clarendon, Vt. 416
Curtis, Walter W., West Stockbridge, Mass. 252
Curtis, Wm., Albion, Ill.
Curtis, William C., Bethel, Me. 208
Curtis, William L., *A. B. C. F. M.* 470, 1889
Curtis, William W., Oberlin, O. 1873
Curtis, George, West Haven, Conn. 1865
Curtiss, Payson L., South Milwaukee, Wis. 448
Cushing, Edwin B., Buda, Ill. 1896
Cushman, Charles E., Anita, Ia. 176
Cutler, Alexander E., Spring Valley, Minn. 1901
Cutler, Charles, Tallmadge, O. 1857
Cutler, Charles H., Bangor, Me. 208, 209
Cutler, Fred'k M., Hudson, Mass. 236
Cutler, George B., Ware, Mass. 1882
Cutler, Gilbert B., Boston, Mass. 228
Cutler, Temple, Ipswich, Mass. 1861
Cutler, Walter A., Toledo, O. 1895
Cutter, Marshall M., Assonet, Mass. 234
Dahlberg, Oscar F., Ottumwa, Ia. 1902
Dahlgren, John A., Dover, N. J. 322
Dahlstrom, A. H., Kasota, Minn. 280
*Dahlstrom, Julius, Brattleboro, Vt. 414
Daily, John H., Washington, D. C. 1879
Dains, Charles H., Buffalo, Wyo. 452
Dale, J. Harold, Billerica, Mass. 226
Daley, Charles M., Douglass, Wyo. 45, 1890
Dalton, J. J., Oklaha, I. T. 1904
Dalton, Martin L., Ontario, N. Y. 338
Daly, James A., Rochester, N. Y. 1868
Dalzell, George, Lusk, Wyo. 1893
Damon, Cyrus W., Wauwatosa, Wis. 1892
Dana, Malcolm, White Oaks, N. Mex. 1901
Dana, Samuel H., Exeter, N. H. 76, 312
Danford, James W., Minnesota, 1885
Danforth, James R., Groton, Conn. 6, 118
Danforth, J. Romeyn, N. London, Conn. 122
Danforth, Ralph E., Ann Arbor, Mich. 1901
Danforth, Wm. E., Elmhurst, Ill. 1896
*Daniell, N. Carter, Chicago, Ill. 156
Daniels, Chas. H., So. Fram'ham, Mass. 35, 234
Daniels, Joseph L., *Pf.*, Olivet, Mich. 1876
Darling, Marc W., Glencoe, Ill. 160
Darling, Marion, Minneapolis, Minn. 1901
Darnell, Elias, Dawsonville, Ga. 1878

Darrah, John M., Springfield, Ill. 1892
Dascomb, Arthur S., Eagle Pass, Tex. 1901
Dascomb, Harry N., Grinnell, Ia. 182
Davenport, Henry A., Bridgeport, Conn. 1873
Davenport, John G., Waterbury, Conn. 128
Davenport, Merriam B., Los Angeles, Cal. 102
*Davey, Robert G., Upper Montclair, N. J. 1892
Davidson, James A., Stoughton, Wis. 448
Davidson, J. A., S. Mateo, Cal.
Davidson, John N., Green Lake, Wis. 442
Davidson, Wm. E., Janesville, R. D., Wis. 440
Davie, Chas. N., No. Bridgton, Me. 12, 210
Davies, Arthur, Marietta, Minn. 1878
Davies, Arthur E., *Pf.*, Columbus, O. 1893
Davies, D. Dyfri, Granville, O. 1879
Davies, D. E., Sprague, Wash. 1875
Davies, David F., Catasauqua, Pa. 382
Davies, David J., Chicago, Ill. 160
Davies, Henry, Bangor, Wis. 1867
Davies, Howell, So. Portland, Me. 1877
Davies, James, Milaca, Minn. 280
Davies, John B., Mahonoy City, Pa. 384, 386
Davies, John D., Dodgeville, Wis. 1844
Davies, John P., Carroll, Neb. 298
Davies, John F., Emporia, Kan.
Davies, John F., Colton, Cal. 1873
Davies, John L., Columbus, O. 364
Davies, John W., Shabbona, Ill. 166
*Davies, J. W. F., Winnetka, Ill. 1907
*Davies, J. Parry, Pittsburg, Pa. 1884
Davies, Rachel E., Watertown, Wis. 1899
Davies, Richard R., Vergennes, Vt. 422
Davies, Roderick, Nanticoke, Pa. 1897
Davies, Theophilus, Miners Mills, Pa. 384
Davies, Thomas D., Cornish, N. H. 312
Davies, Thomas E., Hartford, Conn. 1865
Davies, Thomas M., Manomet, Mass. 244
Davies, Thomas T., Sandy Creek, N. Y. 338, 340
Davies, William, Slatington, Pa. 386
Davies, William, Los Angeles, Cal. 104
Davies, William C., Walton, R. F. D. 3, N. Y. 336, 342
Davis, Albert P., Los Angeles, Cal. 1894
Davis, Austin I., Sanford, Me. 218
Davis, Charles H., Hollis, N. H. 314
Davis, D. Webster, Crawford, Neb. 300
Davis, Ernest C., Lawrence, Mass. 238
Davis, Frederick L., New Haven, Conn. 8, 1893
Davis, George W., Tolt, Wash. 436
Davis, Jerome D., *A. B. C. F. M.* 470, 1869
Davis, John H., Torrington, Conn. 128
Davis, J. Webster, Crawford, Neb. 1907
Davis, Lemuel, South Hartford, N. Y. 1897
Davis, M. C., *My.*, Wolf Creek, Ore. 45, 1905
Davis, Oscar F., New Richmond, Wis. 1895
Davis, Ozora S., Chicago, Ill. 61, 475, 1896
Davis, Perley B., W. Roxbury, Mass. 226
*Davis, Reuben L., Lisbon, N. Y. 1907
*Davis, Robert M., Newton, Mass. 6
Davis, Samuel I., Nanticoke, Pa. 384
Davis, Smith C., Mosca, Colo. 1887
Davis, Travis, Argyle, Ga. 1904
Davis, Valentine T., Grand Saline, Tex. 410
Davis, Virgil E., New London, O. 6, 364, 368
Davis, William V. W., Pittsfield, Mass. 244
Davis, Wm. V., Leavenworth, Wash. 430
Davison Joseph B., *Sec.*, Milwaukee, Wis. 1866
Davison, Thomas W., Atlantic, Mass. 244
*Davisson, Augustus, Charleston, S. C. 1883
Davy, J., Huntington, Ore. 378
Dawson, William E., Blaine, Wash. 1884
Dawson, William L., Seattle, Wash. 1899
Dawson, William T., Armour, S. D. 396
Day, Charles O., Barnet, Vt.
Day, Ernest E., Iron River, Wis. 442
Day, Ernest Ellsworth, Spencer, Ia. 188
Day, Fred Wilson, Franklin, Vt. 414, 416
Day, Philemon R., W. Hartford, Conn. 1864
*Day, Richard C., San Francisco, Cal. 1900
Day, Rodney C., Richville, N. Y. 1872
Day, Warren F., Los Angeles, Cal 104
Day, William C., Sonoma, Cal. 100
Day, William H., Los Angeles, Cal. 104, 474, 475
Dazey, Jonathan C., Guthrie, Okla. 1883
Deakin, George B., Prairie City, Ia. 1886
Deakin, Samuel, Cowles, Neb. 300
Dean, Benj. A., East Hartland, Conn. 116
Dean, Edwin B., Northfield, Minn. 282
Dean, Frank W., San Francisco, Cal. 1898
Dean, Frederick A., Clayton, Mich. 1896
Dean, Lee M., Westbrook, Me. 1902
Dean, Martin G., 1734 West st., Topeka, Kan. 1852
Deane, James, Herkimer, N. Y. 328
Deane, John Pitt, Beloit, Wis. 1901
Deans, John, Providence, R. I. 392
De Barritt, Alfred, *Cienfuegos, Cuba,* 132
De Berry, P. R., Thebes, Ga. 138
De Berry, Wm. N., Springfield, Mass. 248
De Bevoise, Gabriel H., Walpole, N. H. 76, 1865
De Bois, Charles M., Berkeley, Cal. 1906
Decker, Frank H., Providence, R. I. 1882
De Claybrook, William E., Frankfort, Ky. 1876
De Forest, Heman P., Lexington, Mass. 1867
De Forest, John H., *A. B. C. F. M.* 470, 1871
De Groff, Charles F., *Ed.*, Waubay, S. D. 404
De Happart, W. E., Seward, Okla. 376
*Deighton, Fred, Redridge, Mich. 256, 268
Deiss, Harry J., Milroy, Pa. 382, 384
De Kay, George H., Berkeley, Cal. 94
Dell, Frank E., Grass Valley, Cal. 96, 104
Dell, George W., Carson City, Mich. 258
De Long, D. D., Chicago, Ill. 1875
Delzell, Finis E., Brentwood, N. H. 310
Demeritt, John P., Corydon, N. H. 312
Deming, Vernon H., N. Wilbraham, Mass. 252
Demond, Abraham L., Buxton, Ia. 1891
Demorest, Wm. L., Chicago, Ill. 1880
De Mott, George C., Bath, Me. 208
Denio, Francis B., *Pf.*, Bangor, Me. 55, 1891
Denison, George B., Cando, N. D. 348
Denison, John H., Williamstown, Mass. 36, 1870
Denison, John H., Boston, Mass. 226
Denison, Robert C., New Haven, Conn. 442
Denney, Oscar H., Candor, N. Y. 330
Denney, Wilson, Cedar Rapids, Ia. 178
Dent, Thomas J., Aberdeen, S. D. 396
De Peu, John, Bridgeport, Conn. 114, 474
Depew, Arnett W., Bristol, Mass. 168, 438
Depfer, Harry A., Elmira, N. Y. 1894
De Puy, Wellington, Hammond, La. 206
Derbyshire, Arthur J., Beverly, Mass. 6, 226
De Riemer, William E., Washington, D. C. 1867
Derome, Jules A., Towner, N. D. 1889
Derrick, Thomas H., Wellfleet, Mass. 208
Desha, Stephen L., Hilo, T. H. 144, 146
Detling, William C., Unionville, O. 372
Dettmers, C. A., 1000 Ia av., Muscatine, Ia. 186, 187
Devitt, Theoph. S., Branford, Conn. 114
De Weese, Frank M., Plainview, Neb. 304
Dewey, Harry P., Minneapolis, Minn. 6, 44, 282, 475
Dexter, Daniel W., Elmira, N. Y. 1901
Dexter, Frank N., *My.*, Ripon, Wis. 1885
Dexter, Granville M., Berkeley, Cal. 1873
Dexter, M., 387 Marlboro st., Boston, Mass. 35, 1873
Dibble, William L., Chicago, Ill. 300
Dick, Jeremiah M., *My.*, Seattle, Wash. 45, 1883
Dickensheets, John Q., Cottonwood, S. D. 396
Dickerman, Geo. S., New Haven, Conn. 1868
Dickerman, Josiah P., Chicago, Ill. 1891
Dickerson, Orson C., Earlville, Ill. 158
Dickey, Fred M., Tuxedo, Md. 1891
Dickey, John G., Marmarth, N. D., 180, 354
Dickey, Myron P., Kennebunk, Me. 214
Dickinson, Charles H., Middlebury, Vt. 418
Dickinson, Cornelius E., Belpre, O. 360
Dickinson, Ferdinand W., Homer, N. Y. 1868
Dickinson, G. Lyman, Greenwich, Mass. 1876
Dickinson, Minnie J., Middleton, Ida. 1904
Dickinson, Samuel W., *Sec.*, St. Paul, Minn. 1874
Dickinson, Selden C., Eaton, Colo. 110
Dickinson, Walter B., Kalamazoo, Mich. 342

Dickson, James H., *A. B. C. F. M.* 470, 1900
Dickson, John W., El Reno, Okla. 374
Didriksen, David M., Roxbury, Mass. 1892
Didriksen, Sevrin K., Danbury, Conn. 1890
Diefenbach, Ar. C., Benton Harbor, Mich. 256
Diehl, Grover L., Garrettsville, O. 6, 364
Diehl, Wilhelm F., Naperville, Ill. 1902
*Diehl, Frank, Oceanic, N. J. 1908
Dietrich, Emil, Glen Ullin, N. D. 352
*Dietrich, Henry J., Butte, Neb. 1901
Dietrick, Will A., Peabody, Mass. 244
Dike, S. W., *Sec.*, Auburndale, Mass. 1869
Dill, Arthur C., Honeoye, N. Y. 334
Dilley, May T., Avon Park, Fla.
Dilley, Samuel V., Avon Park, Fla. 134
*Dimond, R. E., Haven, Kan. 6, 196, 198
Dingwell, James D., Amesbury, Mass. 224
Dinsmore, Chas. A., Waterbury, Conn. 128
Disbrow, Edward D., Lysander, N. Y. 334
Dixon, Sarah A., Barnstable, Mass.
Dixon, Theo. M., Raleigh, N. C. 1896
Dixon, Wm. R., Geneva, Ill. 160
Doane, Frank B., Chino, R. F. D., Cal. 1893
Doane, John, Greeley, Colo. 110
Doane, John W., Angels Camp, Cal. 94
Dobson, Andrew W., Anadarko, Okla. 374
Dodd, Augustus R., Goodland, Kan. 1877
Dodd, Leonard, Wilmot, N. H. 318
Dodd, Thomas B., Williamsburg, Ky. 1868
[Dodge, Austin, deceased.
Dodge, Carleton A., New York 332
Dodge, George S., Boylston Center, Mass. 228
[Dodge, John E., deceased. 13
Dodge, Prescott D., Tallmadge, O. 370
Dodge, Rowland B., *My.*, Wailuku, T. H. 148
Dodge, Seward M., Oakland, Cal. 1878
Doidge, William, Berkshire, N. Y. 6
Dole, Charles J., Springfield, O. 370
Dole, James H., Ravenna, O. 1887
[Dole, Sylvester R., deceased, 13
Dolliff, Frank S., Brooks, Me. 1892
Domas, Kelley Bernardino, *San Antonio de las Banos, Cuba.*
Donaldson, Isaiah, Austin. Tex. 410
Donaldson, Levi J., Medina, O. 1874
Donat, Anton S., Chicago, Ill. 6, 154
Donnell, Albert, Slatersville, R. I. 392
Donovan, David, Dundas, Minn. 1887
Donovan, John L., Hammond, Ind. 172
D'Ooge, Martin L., *Pf.*, Ann Arbor, Mich. 1878
Dooley, John, New Boston, Mass. 246
Doolittle, John B., Noroton Heights, Conn. 114
Dorland, Chester P., Long Beach, Cal. 102
Dorn, Wm. H., St. Louis, Mo. 292
Dornan, William W., Plymouth, Mass. 244
Dorward, James C., New Braintree, Mass. 242
Doty, Micajah, Carthage, S. D. 1888
Dougherty, Jas. G., Kansas City, Kan. 198
Dougherty, M. Angelo, Cambridge, Mass. 1869
[Dougherty, Robert C., deceased.
Douglas, Alexander, Sentinel Butte, N. D. 348, 356
[Douglass, Francis J., deceased.
Douglass, H. Paul, *St.*, New York, N. Y. 76, 1894
Douglass, Roscoe D., Oroville, Cal. 98
Douglass, Solomon J., New Haven, Conn. 1863
Douglass, Truman O., *Sec.*, Grinnell, Ia. 1868
Douglass, Truman O., jr., Vermilion, S. D. 404
Dow, William W., Portsmouth, N. H. 1866
Dowd, Quincy L., Roscoe, Ill. 166
Dowden, William H., Hanover, Mass. 1863
Dowding, Henry W., Portsmouth, Va. 426
Downs, Allison O., Burlington, Kan. 194
Doyle, Amos A., Pomeroy, Wash. 432
Drahms, August, Oakland, Cal. 1878
Drake, George B., Valley Falls, Kan. 200
Drawbridge, Robert W., Pepperell, Mass. 244
Drawdy, Sylvester M., Hahira, Ga. 140
Drennan, Manuel J., Evanston, Ill. 1866
Drew, Charles E., Hastings, Okla. 1889
Drew, Edward P., Worcester, Mass. 252
Drew, Frank L., Pomona, Cal. 104
Drew, Wm J., Dwight, Ill. 158
*Drew, Wm. P., Rio, Ill. 1902
Driesbach, Charles H., Redfield, S. D. 396
Drisko, Raymond C., Herndon, Va. 426
Driver, Geo. H., Exeter, N. H. 312
Duff, James E., Oakland, Cal. 1902
Duff, Ralph J., St. Clair, Mich. 1893
Dugan, William R., Montague, Mass. 1880
Dumm, B. Alfred, Cambridge, Mass. 8, 250
Dumm, William W., Palms, Cal. 1886
Dunaway, Willis J., Alexander City, R. No. 6, Ala. 1888
Dunbar, R. W., Haverhill, Mass. 236
Duncan, Calvin W., Hydro, Okla. 374
Duncklee, Maurice J., Saxonville, Mass. 234
Dungan, George W., Waverly, Neb. 306
Dungan, Thomas A., Grinnell, Ia. 182
Dunham, Dwight, Heyburn, Ida. 1874
[Dunham, Warren N., deceased, 13
Dunlap, Geo. H., Bennington, N. H. 310
Dunlap, Raymond B., Oleander, Cal. 94, 98
Dunlap, Roger A., Windsor Locks, Conn. 130
Dunlap, S. P., 1955 Deming pl., Chicago, Ill. 1877
Dunn, Charles W., Lebanon, Mo. 290
Dunn, Henderson H., New Orleans, La. 206
Dunnels, A. Fred, Lowell, Mass. 238
Dunning, Albert E., *Ed.*, Brookline, Mass. 35, 475, 1870
Dunning, Morton D., *A. B. C. F. M.* 470, 1899
Dunstan, Edward Tremayne, Seattle, Wash. 434
Dunton, Abram L., Tiskilwa, R. F. D., Ill. 166
Dutton, Charles H., Watertown, N. Y. 342
Dutton, Horace, Auburndale, Mass. 1868
Dwight, Charles A. S., Winchester, Mass. 252
Dwight, Henry O., Roselle, N. J. 1880
Dwight, Timothy, *Pr.*, New Haven, Conn. 1861
Dyas, Joseph P., Sandwich, Ill. 1880
Dyckman, Henry M., Westfield, Mass. 250
[Dyckman, Samp. B., deceased, 13
Dyer, Almon J., Sharon, Mass. 246
Dyer, Edward O., Chester, Conn. 116
Dyer, Frank, 842 Cornelia av., Chicago, Ill. 475, 1897
Dyer, Nathan T., Deep River, Conn. 116
Dyer, Thomas L., Los Angeles, Cal. 410
Dyott, L. R., Portland, Ore. 380
Dyrness, Christen S., Chicago, Ill. 1890
Eakin, John A., Pomona, Cal.
Eames, Charles O., Athol, Mass. 224
Earl, James, Minneapolis, Minn. 280, 282
Early, Alonzo, Chardon, O. 362
Earnshaw, Albert F., Mystic, Conn. 122
East, Randolph F., Alexander City, R. F. D 6, Ala. 1903
Eastman, Adelbert S. [N. Y.] 1884
Eastman, Andrew J., Charlestown, N. H. 1877
Eastman, Mrs. Annis F., Elmira, N. Y. 1889
Eastman, Edward P., Union, N. H. 318
*Eastman, F. E., Owatonna, Minn. 1907
Eastman, George P., Orange, N. J. 322
Eastman, Harvey M., Temple, N. H. 318
Eastman, Lucius R., Framingham, Mass. 234
Eastman, Samuel E., Elmira, N. Y. 1875
Eastman, Vinton P., *A. B. C. F. M.* 470, 1907
Eastman, William R., Albany, N. Y. 1862
Eaton, Edw. D., *Pr.*, Beloit, Wis. 75, 438
Eaton, James D., *A. B. C. F. M.* 470, 1872
Eaton, James F., Wheaton, Ill. 92, 1879
Eaton, Samuel, Brimfield, Mass. 228
Eaton, Samuel C., East Sumner, Me. 6, 218
Eaton, Walter S., Wenham, Mass. 250
Eaves, George, Birmingham, Ala. 82
Ebersol, Charles E., Peru, Ill. 164
Ebersole, Amos A., Honolulu, T. H. 6, 144
*Ebertz, Louis, Anamoose, N. D. 348, 350, 352
Eby, Albert B., Cleveland, O. 364
*Echterbecker, Charles F., Windsor, Vt. 424
Eckel, Frank E., Highland Lake, Colo. 110
Eckerson, Ray, 7012 So. Park av., Chicago, Ill. 156
Eckles, William E., Loomis, Cal. 96, 98
Eckman, James K., Osborne, Kan. 1869
Edds, William T., Hamilton, N. Y. 1887
Eddy, David B., East Orange, N. J. 36, 322
Eddy, William D., Eldred, N. Y. 328, 332

Edmonds, Robert H., Mansfield, O. 366
Edmunds, John S., Williamsfield, O. 372
[Edson, Henry K., deceased, 14
Edwards, F. Boyd, Brooklyn, N. Y. 328
Edwards, Geo. N., Puyallup, Wash. 432
Edwards, Jerry M., Bolton, R.F.D. 1, Miss. 1903
Edwards, John, *My.*, Fajardo, Porto Rico, 390
Edwards, Jonathan, Sprague, Wash. 434
Edwards, Leland A., Winthrop, N. Y. 362
Edwards, Nicholas T., Whittier, Cal. 1883
Edwards, Otto, E. Ivoryton, Conn. 116, 120
Edwards, Richard H., Madison, Wis. 1906
Edwards, Thomas A., Eros, La. 206
Edwards, Thomas C., Kingston, Pa. 382
Edwards, William R., Scranton, Pa. 386
Eells, Dudley B., Payson, Ill. 1861
Egbert, George D., Norwalk, Conn. 124
Egerland, Franz, Fresno, Cal. 96
*Egerton, George W., Robbins, Tenn. 1899
Egerton, Thomas R., Prattville, Mich. 268
*Eggan, Mons J., Chicago, Ill. 1896
Eggleston, DeWitt C., Sound Beach, Conn. 118
Eggleston, Frank O., Oberlin, O. 1896
Egleston, Hath. N., Jamaica Plain, Mass. 1845
Ekins, Grove F., Housatonic, Mass. 234
Elder, Hugh, *Fowes, Scotland,* 1868
Elderkin, Noble S., Ogden, Utah, 412
Eldred, John W., Jetmore, Kan. 196, 200
Eldridge, Arthur F., Malcom, Ia. 1891
Eldridge, Ernest W., Quechee, Vt. 420
Elkins, Wendell P., Andover, N. H. 1894
Elledge, William M., Olathe, Kan. 198
Elliott, Charles, Vicksburg, Mich. 270
Elliott, Stephen G., Aurora, Mo. 1864
Elliott, William A., Andover, O. 360, 372
Ellis, Emery W., *A. B. C. F. M.* 470, 1904
Ellis, Fred W., *Pf.*, Chicago, Ill. 61, 1898
Ellis, Giles A., Craig, Colo. 1906
Ellis, John, Evanston, Ill. 302
Ellis, John T., Hemingford, Neb. 304
Ellis, J. Lincoln, Hillyard, Wash. 430
Ellis, Walter M., Endeavor, Wis. 39, 442
Ellis, Willis A., Oak Park, Ill. 164
Ellms, Louis, Steuben, Me. 218
Ellstrom, C. G., Brooklyn, N. Y. 330
*Ellsworth, Alfred A., Quincy, Mass. 1862
Ellsworth, Fred K., East Machias, Me. 210
Elmore, Carl H., Briarcliff Manor, N. Y. 6, 328
Elmquist, A. E., Perth Amboy, N. J. 322
Elsesser, Paul D., Jamaica Plain, Mass. 228, 9
Elsesser, Rene, Pittsfield, Mass. 244
Elvin, James E., Seattle, Wash. 1906
Elwell, T. Robert, Seattle, Wash. 434
Elwood, William, Pierce, Neb. 304
Elwood, Willis P., *A. B. C. F. M.* 470, 1891
Embleton, John S., Topeka, Kan. 1875
Embree, Jehu H., Orange, Cal. 1877
Emerson, Fred. C., Owatonna, Minn. 1885
*Emerson, James O., Germantown, N. Y. 1880
Emerson, Oliver P., East Providence, R. I. 1871
Emerson, Stephen G., San Diego, Cal. 6, 106
Emerson, Thomas A., Hadley, Mass. 234
Emery, Clarence P., Chepachet, R. I. 390
*Emery, John C., Blackstone, Mass. 226
Emery, Samuel F., Rochester, N. Y. 1891
*Emery, Samuel H., Interlaken, Mass. 6, 248
Emery, Vernon, Marysville, O. 368
Emmons, Abram S., Syracuse, N. Y. 1878
Empson, Geo. C., Gladstone, Mich. 262
Emrich, F. E., *Sec.*, Brighton, Mass. 40, 49, 1875
Emrich, Richard S. M., *A. B. C. F. M.* 470, 1905
Endy, George P., Bridgman, Mich. 256, 258
English, William F., East Windsor, Conn. 116
Englund, Theodore, Plainfield, N. J. 324
Engstrom, Alfred P., Minneapolis, Minn. 282
Enlow, Charles E., De Long, Ill. 158
Enman, James E., Warner, N. H. 318
Ennis, Merlin, *A. B. C. F. M.* 470, 1903
Ensminger, Fred. P., *My.*, West Tampa, Fla. 136
Epertz, Louis, Harvey, N. D. 1908
Epler, Percy H., Worcester, Mass. 254
Eppens, Edward H., Memphis, Mich. 266
Erdman, John P., Mokuleia, T. H. 1899
Erickson, Andrew, Forman, N. D. 350, 352
Erickson, C. Telford, *A. B. C. F. M.* 470, 1896
*Erickson, Aug., Boston, Mass. 228
Ernest, Frederick W., Dorchester, Mass. 1880
Erskine, John W., Grand Haven, Mich. 1900
Essig, Gottlieb, Beaver Creek, Ore. 1896
Essig, William F., Ritzville, Wash. 432
Estabrook, Frank J., Niagara Falls, N. Y. 336
Estabrook, Wm. A., Middlefield, Mass. 240
*Estes, Robert F., Arley, Ala. 1902
Ethridge, Albert, Marseilles, Ill. 1857
Etheredge, William, Roscommon, Mich. 268
Evans, Arthur T., Steamboat Springs, Colo. 112
*Evans, Arthur W., Springfield, O. 6, 370
Evans, Benjamin I., Scranton, Pa. 1869
Evans, Daniel, North Cambridge, Mass. 53
Evans, Daniel A., Wayland, O. 1891
Evans, D. Ellis, Ashland, Wis. 438
Evans, David E., Kingston, Pa. 1866
Evans, David H., Augusta, Me. 208
Evans, Edward, Holbrook, Mass. 236
Evans, Edward, jr., Hyannis, Neb. 298, 302
Evans, Edward R., Gloversville, N. Y. 332
Evans, Ella, Springdale, Wash. 1885
Evans, Ernest, Flint, Mich. 262
Evans, Evan, New Preston, Conn. 124
Evans, Evore, Philadelphia, Pa. 384
Evans, Frederick T., Lansford, Pa. 384
Evans, George S., Canton, S. D. 396
Evans, Griffith R., Nelson, N. Y. 1858
Evans, Gwendolen, Thurman, O. 360
Evans, Harry, Ipswich, S. D. 400, 402
Evans, James J., Springdale, Wash. 1887
Evans, John, Jackson, O. 360
Evans, J. Charles, Illinois, 168
Evans, John C., Kearney, Neb. 1867
Evans, John E., Prairie du Chien, Wis. 396
Evans, John G., Vaughansville, O. 372
Evans, J. Lewis, Chester, N. J. 222
[Evans, John M., deceased, 14
Evans, J. Merle, St. Mary's, Kan. 1904
Evans, Lewis D., Camden, Me. 210
Evans, Matt, Anoka, Minn. 276
Evans, M. O., Cincinnati, O. 362
Evans, Spencer E., Terryville, Conn. 128
Evans, Thomas, Arcadia, Neb. 298, 302
Evans, Thomas, Dodgeville, Wis. 438, 440
Evans, Thomas Z., Berlin, Wis. 438, 448
Evans, Walter A., Plainfield, Ill. 1886
Evans, Wilber M., Wabasha, Minn. 286
Evans, Wm., Chicago, Ill. 168
Evans, William J., Youngstown, O. 366
[Evans, W. R., deceased.
[Everest, Charles H., deceased, 14
*Everett, Harry L., Brooklyn, N. Y. 1907
Everett, John E., Smith Center, Kan. 200
*Everly, Milton M., Morena, Cal. 1885
Evers, J. Upton, Scranton, Pa. 386
Eversz, M. E., *St.*, 155 La Salle st., Chicago, Ill. 40, 61, 1874
Evert, Henry S., Ferryville, Wis. 440, 442, 448
Ewell, Edwin, Waseca, Minn. 286
Ewell, John L., *Pf.*, Washington, D. C. 1871
Ewell, William S., Winchester, N. H. 76, 318
Ewing, Charles E., *Pekin, China,* 470, 1893
Ewing, Edward C., Newcastle, N. H. 316
Ewing, George H., Norwich, Conn. 124
Ewing, William, *St.*, Boston, Mass. 45
Ewry, O. C., Denver, Colo. 108
Extence, George, Cleveland, O. 362
Faduma, Orishatukeh, *Pn.*, Troy, N. C. 346
Fahlgren, Chas. A., Smith Center, Kan. 1903
Fairbank, Edward, *A. B. C. F. M.* 470, 1893
Fairbank, Henry, *A. B. C. F. M.* 470, 1886
Fairbank, John B., *Sec.*, Jacksonville, Ill. 152
Fairbanks, Arthur, *Pf.*, Boston, Mass. 1892
Fairbanks, Chas. G., Fargo, N. D. 1891
Fairbanks, Edward T., St. Johnsbury, Vt. 1868
Fairbanks, Francis J., Royalston, Mass. 246
Fairbanks, George H., Cleveland, O. 1880
Fairbanks, Henry, St. Johnsbury, Vt. 8
Fairfield, Fred'k W., Los Angeles, Cal. 1871

Fairley, James A., *T.*, Brooklyn, N. Y. 1894
Falconer, Robert C., Seattle, Wash. 434
Falconer, William C., Port Leyden, N. Y. 338
Fales, David, jr., Galesburg, Ill. 160, 161
Fales, Elisha F., Philadelphia, Pa. 1874
Fallquist, Peter G., Forestville, Conn. 1905
Farman, M. Winslow, *Ch.*, Westfield, Vt. 1901
Farnam, Geo. E., Oshkosh, Wis. 446
Farnham, Roland A., Riverside, Me. 220
*Farnworth, Arthur K., Melrose, Cal. 1893
Farnsworth, Lynn V., Hampstead, N. H. 6, 314
*Farnsworth, Wilson A., Glenridge, N. J. 1852
Farr, John T., Columbus, Ga. 140, 142
Farrar, Henry, Gilead, Me. 1867
Farren, Merritt A., So. Acton, Mass. 224
Farrer, Wm. D., Lake Center, Sask. 1904
Farrill, Edgar T., Kenosha, Wis. 442
Farrington, Franklin F., Chicago, Ill. 156
Farrow, J. E., Brooklyn, N. Y. 1890
Farwell, Parris T., Wellesley Hills, Mass. 250
Fasteen, Karl G., Waverly, Neb. 306
Fate, Francis A., Glastonbury, Conn. 118
Fath, Jacob, Treynor, Ia. 190
Faubion, Nathaniel G., Twisp, Wash. 1876
*Faulk, Joseph, Arcadia, Okla. 1890
Faville, Henry, La Crosse, Wis. 444
Faville, John, Appleton, Wis. 438, 475
Favor, Paul G., Littleton, Mass. 6, 238
Fawkes, Francis, Kalo, Ia. 186
Fay, Amasa C., Natick, Mass. 1891
Fay, Henry C., Lexington, Mass. 1858
Fay, Prescott, Saxonville, Mass. 1856
Fay, Rollins B., Essex, Vt. 416
Fay, Solomon P., Dorchester, Mass. 1849
Fay, Wolcott, Nantucket, Mass. 1884
Fayson, R. L., Rocky Ford, Ga. 138
Feary, Frederick, Clayton, N. Y. 1903
*Feast, Harold C., Amherst, Mass. 6, 224
Feather, Franklin J., Saranac, Mich. 1899
Feemster, Samuel B., Noble, Mo. 292
Fehlandt, August F., Grand Forks, N. D. 352
Fellowes, Edward C., Unionville, Conn. 128
Fellows, Chas. B., *Ev.*, Minneapolis, Minn. 1878
Felt, Jesse B., Newark Valley, N. Y. 336
Fenenga, Melmon J., *Pn.*, Ashland, Wis. 39
Fenn, William H., Portland, Me. 1859
Ferguson, Wm. D., *Pf.*, Forest Grove, Ore. 1876
Ferner, John W., Tabor, Ia. 190, 191
Ferrier, Wm. W., *Ed.*, Berkeley, Cal. 1892
Ferrin, Allan C., Lowell, Mass. 238, 239
Ferris, Hiram J., Oak Park, Ill. 1870
Ferris, Jeannette L., Sheridan, Ore. 380
Ferris, Leonard Z., Rumford, R. I. 390
Ferris, Ralph H., Chicago, Ill. 61, 156
Ferris, Walter L., Pekin, Ill. 164
Ferris, W. Chester, Corona, Cal. 102
Fetterhof, J. F., Macon, Ill.
Ficke, Herman, Dubuque, Ia. 180, 181
Field, Aaron W., Gilsum, N. H. 312
Field, Floyd C., Mattoon, Ill. 1889
Field, Frederick A., Los Angeles, Cal. 104
Field, James P., *Sec.*, Springfield, Mo. 290
Fifield, James W., *Ev.*, Kansas City, Mo. 1894
Finger, Carl F., Davenport, Ia. 178
Finger, Charles F., Davenport, Ia. 1866
Finster, Clarence, Rockford, Mich. 268
Fischbach, Basil, Marietta, O. 1893
Fischer, Herman A., *T.*, Wheaton, Ill. 1878
Fish, James T., Peshtigo, Wis. 6, 446
Fish, Samuel E., Valley City, N. D. 350, 356
Fishburn, M. H., Belchertown, Mass. 226
[Fishburn, M. Ross, deceased.
Fisher, Albert V., Kensington, N. H. 314
Fisher, Charles F., Le Mars, Ia. 184
Fisher, Chas. Russ, *Sec.*, San Francisco, Cal. 1902
Fisher, Charles W., Epping, N. H. 312
Fisher, Edward C., Hartford, Conn. 1904
Fisher, Elmer K., Medina, O. 1894
Fisher, Geo. P., *Pf.*, New Haven, Conn. 57, 1854
Fisher, Herman P., Westboro, Mass. 1885
Fisher, James G., Ridlonville, Me. 214
Fisher, James O., Calumet, Mich. 6, 268
Fisher, Jesse L., Omaha, Neb. 304
Fisher, Lucien C., Memphis, Tenn. 406
Fisher, Miles B., *My.*, 2615 Channing Way, Berkeley, Cal. 45, 63, 1897
Fisher, Oliver M., 400 W. 57th st., N .Y. City, 1890
Fisher, Oren D., Storrs, Conn. 120
Fisher, Stanley R., Los Angeles, Cal. 104
Fisher, S. V. S., Roberts, Wis. 442, 448
Fisher, Sylvester, Chicago, Ill. 1883
Fisher, William B., Tonganoxie, Kan. 200
Fisher, William P., Andover, Mass. 1873
Fisk, Chas. L., Sabetha, Kan. 200
Fisk, Daniel M., *Pf.*, Topeka, Kan. 200
Fisk, Franklin L., Illinois, 1883
Fisk, Perrin B., Plainfield, Vt. 420
Fisk, Pliny B., Ceres, Cal.
Fisk, Wilbur, Freeborn, Minn. 278
Fiske, Elisha S., Montpelier, Vt. 1884
Fiske, G. Walter, Oberlin, O. 51, 62, 1898
Fiske, Pliny H., Mitchellville, Ia. 184
Fiske, Samuel A., Berlin, Conn. 114
Fitch, Albert E., *Ev.*, San Luis Obispo, Cal. 106
Fitch, Albert P., Cambridge, Mass. 36, 53
Fitch, Chas. N., W. Cornwall, Conn. 116
Fitch, F. S., 45 Lexington av., Buffalo, N. Y. 330, 475
Fitch, Wells H., Riverhead, N. Y. 340
Flagg, James W., Merrimac, Mass. 240
Flagg, Rufus C., Newport, Vt. 414, 420
*Flammer, Wm. J., Wakeman, O. 372
Flanders, Charles N., Porterville, Cal. 1874
Flanders, Walter B., Brockton, Mass. 6, 228
Fleming, Moses G., Bowman, Ga. 140, 142
Fletcher, Francis W., Morris, Conn. 122
Fletcher, R. W., Univ. sta., Seattle, Wash. 1875
Fletcher, William, Worthington, Minn. 1898
Flint, Elbert E., Great Falls, Mont. 296
Flint, George H., Dorchester, Mass. 228
Flint, Irving A., Woodfords, Portland, Me. 216
Flint, William H., Saranac, Mich. 1881
Floody, Robt. J., 15 Etna st., Worc'r, Mass. 1887
Flook, Jacob, 2123 Miami, Omaha, Neb. 298
Flynn, Dallas J., Charlotte, N. C. 344
*Fo, Chong How, Keokea, T. H. 146
Fobes, J. Warner, Peacedale, R. I. 392
Fobes, William A., Worcester, Mass. 1855
Fogelin, Olof P., Nelson, Me. 216
Focht, John B., Plantsville, Conn. 6, 124
Fogg, Charles G., W. Tisbury, Mass. 252
Foley, Roy Waltham, Marblehead, O. 368
Folsom, Arthur J., *St.*, Forest Grove, Ore. 40, 1903
Folsom, Omar W., Bath, Me. 208
*Foote, Frederick W., Millbridge, Me. 6, 214
Forbes, C. A., Cincinnati, O. 362
Forbes, Frank S., Los Angeles, Cal. 1888
Forbes, Samuel B., Pelham, N. Y. 1857
Forbes, Washington H., New Sharon, Me. 212, 216
Forbush, A. Chesley, Georgetown, Conn. 118
Forbush, Wm. B., Detroit, Mich. 260, 261
Ford, Edward T., Tacoma, Wash. 434
*Ford, Erastus E., New York, N. Y. 1907
Ford, Eugene C., Springfield, S. D. 396, 404
Ford, Jesse, Baxley, Ga. 1906
Forrester, James C., Hoschton, Ga. 140, 142
Forsyth, William, Bucksport, Me. 1870
Forté, Gilbert L., Sharon, Conn. 126
Fortuny, Salvadó José, *Guanajay, Cuba*, 1902
*Foss, George A., Erving, Mass. 1874
Foss, Herbert E., Southern Pines, N. C. 1896
Foss, Walter, *A. B. C. F. M.* 6, 470, 1908
Foster, Benjamin F., Topeka, Kan. 1881
Foster, Festus, Westmoreland, Kan. 202
Foster, Frank H., Olivet, Mich. 1877
Foster, George R., Green, N. Y. 1877
Foster, Guy, Maplehill, Kan. 198
Foster, Jesse D., Berkeley, Cal. 1874
Foster, John, Lawton, Okla. 1875
Foster, Lauren M., Berkeley, Cal. 1872
Foster, Lucian M., Charles City, Ia. 1860
Foster, Richard, Weiser, Ida. 1900
Foust, Benj. S. H., Nashville, Tenn. 1907
Foust, Malchus F., Corpus Christi, Tex. 410

Fowle, James L., *A. B. C. F. M.* 470, 1878
Fowler, Olin L., *My.*, Tacoma, Wash. 434
Fowler, William C., Genesee, Ida. 1883
Fowles, Raymond A., No. Attleboro, Mass. 242
Fox, Almon K., Denmark, Ia. 1859
Fox, Andrew N., Chicago, Ill. 1904
Fox, Daniel F., 1294 Wilcox, Chicago, Ill. 154
Fox, Frank, Sioux Falls, S. D. 402
Fox, Paul, Brecksville, O. 360
Frame, Ezra E., Springfield, Ill. 166
France, Parvin M., Colona, Mich. 1873
France, Wm., Duxbury, Mass. 232, 310, 314
Francis, Arthur J., Chicago, Ill. 156
Francis, Cyrus W., Hartford, Conn. 1867
Francis, Everett D., Springfield, Mass. 1895
Francis, George A., McGregor, Ia. 1887
Franklin, Chas., No. Haven, Conn. 124
*Franks, Z. L., Eros, La. 1907
Frantz, Milton N., Lisbon, N. Y. 334
Franzen, Hubert L., *Germany*, 1894
Frary, Eugene M., Bernardston, Mass. 226
Fraser, Arthur E., New Hampton, Ia. 186
Fraser, David, Manchester, N. H. 316
Fraser, Donald, Montpelier, R.D. No.4, Vt. 4, 414
Fraser, J. G., Prospect and E. 22d st., Cleveland, O. 40, 360
Frasure, Chas. A., Sherburne, N. Y. 1896
Frazee, Fenton E., West Newbury, Mass. 252
Frazier, Albert, Mobrara, Neb. 298
Frazier, Francis, Santee, Neb. 306
Frear, Walter, Oakland, Cal. 1855
Fredenhagen, Ed. A., *St.*, Kansas City, Mo. 1890
Freedlund, A. J., Ridgeway, Pa. 1899
Freeland, S. M., 310 E. Harrison st., Seattle, Wash. 1861
Freeman, G. E., Belmont, Mass. 1858
Freeman, Henry A., Brewer, Me. 1880
Freeman, Marston S., Madison, O. 366
French, Charles L., Appleton, Wis. 1896
French, Charles L., Griswold, Conn. 118
French, David E., Lincoln, Neb. 1885
French, Edgar B., Brockton, Mass. 228
French, Edward G., Lyndonville, Vt. 418
French, Geo. W., Brewer, R. F. D., Me. 8, 210, 212
French, Henry H., Malden, Mass. 238
French, Herman A., *Ed.*, Lincoln, Neb. 298
French, Howard Dakin, Hampden, Me. 212
French, Howard D., Chicago, Ill. 1901
French, Robert M., Tolland, Conn. 128
Frickstad, Taral T., Berkeley, Cal. 1877
*Fridfelt, Joel, Orange, Mass. 6, 244
Friedstrom, Carl, Renova, Pa. 386
Frink, Benson M., W. Brookfield, Mass. 1862
Fripp, Edgar T. R., White City, Fla. 1869
Frisbie, Alvah L., Des Moines, Ia. 180
Fritsch, H. Samuel, Billings, Mont. 296
Fritz, Bamon, Brier Hill, N. Y. 6, 328
Fritzemeier, William, Rochester, Wis. 448
Frizzell, John W., Washington, D. C. 132
Frost, Mrs. Amelia A., Andover, Mass. 1894
Frost, George B., Andover, Mass. 1883
Frost, Lewis C., Standish, Mich. 270
Frost, Merle A., Brighton Sta., Seattle, Wash. 434
Frost, Robert D., Tiverton, R. I. 392
*Frost, William G., *Pr.*, Berea, Ky.
Frost, W. Jerome, Springfield, Neb. 306
Fry, H. B., Upland, Cal.
Fryer, James F., Cheboygan, Mich. 258
Fryling, William, Easton Center, Mass. 232
Fukunaga, Joseph K., Fresno, Cal. 96
Fulgham, Philip O., Eureka, Wash. 430, 432
Fulkerson, Frank, Thompsonville, Mich. 258, 260, 270
Fuller, Americus, Los Gatos, Cal. 1862
Fuller, Augustus H., Ballardvale, Mass. 224
Fuller, Edgar R., Bakersfield, Cal. 102
Fuller, Frank A., Preston, Conn. 126
Fuller, George P., W. Newbury, Vt. 420
[Fuller, Homer T., deceased, 14
Fuller, Jonathan K., Lyndonville, Vt. 1876
Fuller, Montie J. B., Plainfield, Mass. 236, 237, 244
Fuller, Nathan E., Corning, N. Y. 330
Fullerton, Bradford M., Brockton, Mass. 1868
Fulton, Albert C., Somersworth, N. H. 318
Fulton, C. S., Denver, Colo. 1876
*Fulton, Robert N., Littleton, Mass. 1904
Furbish, Edw. B., Bath, N. Y. 1868
Furness, George A., Swanzey, N. H. 318
*Furuya, M., Los Angeles, Cal. 6
Futch, James M., Elarbee, Fla. 134, 136
Gadd, William W., Richmond, Mich. 258, 268
Gafert, Frederick, Sioux Falls, S. D. 402
Gage, O. J., Chandlers Valley, Pa. 384
Gaines, Marshall R., *Pa.*, Coffee, Va. 1884
Gale, Clarence R., *St.*, Seattle, Wash. 1887
Gale, Sullivan F., Jacksonville, Fla. 1869
Gale, Tyler E., Greenville, N. H. 314
*Gales, Thomas, Alton, Ia. 1897
Gales, Thomas P., Lehigh, I. T. 1897
Gall, C. J., Ellsworth, Minn. 278
Gallagher, Elmer D., Wahpeton, N. D. 356
Gallagher, George W., Geddes, S. D. 398
Gallagher, Wm. S., *T.*, Braintree, Mass. 1874
Gallaudet, Herbert D., Boston, Mass. 226
Galloway, Emil R., San Francisco, Cal. 1893
Galloway, Joseph F., Okahumpka, Fla. 1871
Galt, Howard S., *A. B. C. F. M.* 470, 1899
Gam, Jee, Oakland, Cal. 98
Gambleton, Silas A., Caledonia, Miss. 288
Gammell, Sereno D., N. Brookfield, Mass. 1868
Gammon, Robert W., Decatur, Ill. 158
Gane, Wm. H., Jewett City, Conn. 120
Ganley, William, Agawam, Mass. 224
Garabedian, Hohannes B., Osceola, N. Y. 338
Gardner, Austin, Willington, Conn. 130
*Gardner, Edward V., Severy, Kan. 200
Gardner, Francis W., Hildreth, Neb. 302, 308
Gardner, Harold I., Harvey, N. D. 352
Gardner, Nathan E., Arborville, Neb. 1863
Gardner, Rufus P., *St.*, Franklin, N. H. 1884
Gardner, William, Dewitt, Ia. 180
Garfield, Frank L., Castleton, Vt. 416
Garfield, John P., E. Cleveland, O. 364
Garner, Alexander C., Washington, D. C. 132
Garrison, S. C., McMurray, Wash. 160
Garvin, Hugh C., Eldon, Mo. 290
Gasque, G. Wallace, Section, R. D. No. 2, Ala. 82, 84
Gates, Albro J., Pinckney, Mich. 262, 268
Gates, C. Frank, *Constantinople, Turkey*, 470, 1881
Gates, Carl M., Portland, Me. 216
Gates, Charles H., Wilbraham, Mass. 1851
Gates, George A., *Pr.*, Claremont, Cal. 475, 1882
Gates, Herbert W., *Pf.*, Oak Park, Ill. 1904
Gates, Lorin S., *A. B. C. F. M.* 470, 1875
Gates, Owen H., *Pf.*, Andover, Mass. 224
Gause, Noah C., San Francisco, Cal. 98
Gavlik, Andrew, Duquesne, Pa. 382
*Gay, Henry H., Groton, Mass. 1889
Gaylord, Edw. D., Syracuse, N. Y. 340
Gaylord, F., *St. Petersburg, Russia*, 1894
Gaylord, J. Howard, Saratoga, N. Y. 8, 340
Gearhart, Chas. D., Grand Junction, Colo. 1890
Geer, Curtis M., *Pf.*, Hartford, Conn. 59, 1890
George, David M., Williamsburg, Ia. 1871
George, Edward A., Ithaca, N. Y. 334
George, Joseph H., Springfield, Mo. 75, 1876
George, Robert A., Cleveland, O. 362
Gerrie, Andrew W., Ridgefield, Conn. 126
Gerrie, William A., Minneapolis, Minn. 282
Getchell, E. Plumer, Cleveland, O. 362
Gibbons, Howard B., Key West, Fla. 134
Gibson, Andrew, Chatham, Mass. 230
Gibson, John, Odanah, Wis. 446
Gibson, John C., Edmore, Mich. 260, 270
Gibson, Nelson H., Florala, Ala. 82
[Giddings, Solomon P., deceased, 15
Gidman, Richard H., Rockville, Conn. 1867
Gier, Leon E., Colo. 1902
Giesselbrecht, Charles H., Goltry, Okla. 374
*Gifford, Addison F., Prescott, Mass. 6, 244
Gifford, W. H., Colesburg, Ia. 176, 178, 186
Gilbert, Elias, *My.*, Zickrick, S. D. 402

Gilbert, George E., Eldorado, Wis. 440
Gilbert, George H., Northampton, Mass. 249, 1886
Gilbert, S., *Ed.*, 423 N. State st., Chi'go, Ill. 38, 1863
Gilbert, Thomas H., New Plymouth, Ida. 150
Gill, Charles O., Hartland, Vt. 418
Gillam, Ralph, *Ev.*, Melrose, Mass. 1895
Gillanders, Donald G., Hetland, S. D. 396, 398
Gillespie, John L., Sturgis, Mich. 1896
Gillett, A. L., *Pf.*, Hartford, Conn. 36, 59
Gillett, William R., Chicago, Ill. 1885
Gillette, Edwin C., Canaan, Conn. 114
Gillette, George N., Denver, Colo. 108
Gilman, Burton S., Gardner, Mass. 234
Gilman, George P., Fresno, Cal. 1872
Gilman, William L., Colorado, 1886
Gilmore, Charles H., Rock Rapids, Ia. 188
Gilmore, Geo. A., New York, N. Y.
Gilmore, George W., *Ed.*, 189 Greene av., Brooklyn, N. Y. 1886
Gilmore, Wm. C., Hood River, Ore. 378
Gilmour, George, Seattle, Wash. 1904
Gilmour, G. S., Mattawan, Mich. 266
Gilpatrick, Howard, Caratunk, Me. 210, 218
Gimblett, Wm. H., Fargo, N. D. 350
*Gimlet, W. H., Casota, Minn. 280
Gipson, Jacob M., Phœnix, Ala. 84
Giroux, Lewis F., *Pf.*, Springfield, Mass. 1889
Gist, William W., *Pf.*, Cedar Falls, Ia. 1881
Gladden, Washington, Columbus, O. 364 474, 475
Glasby, Robert L., Heber, Cal. 102
Glasson, Joseph, Ypsilanti, Mich. 1873
Gleason, Avery K., Raynham, Mass. 246
Gleason, Charles A., Seward, Neb. 306
Gleason, Charles N., Henniker, N. H. 314
Gleason, George L., Topsfield, Mass. 236
Gleason, Herbert W., Boston, Mass. 1887
Gleason, John F., S. Amherst, Mass. 224
Glover, J. F., Sibley, Ia. 186
Goddard, Dwight, Cleveland, O. 1898
Goddard, Henry M., Essex, Mass. 232
Goddard, John C., Salisbury, Conn. 126
Goddard, Louis A., Baraboo, Wis. 438
Goddard, R. J., Passaic, N. J. 322
Goff, Edward F., Claremont, Cal. 1875
*Goff, Edward N., Whitehall, Ill. 1891
Goffin, John W., Pescadero, Cal. 98
Goin, Edward F., New Haven, Conn. 122
Golder, Arthur L., Me. 1891
Gonzales, Frank C., Buffalo Center, Ia. 178, 190
Gonzales, John B., Jennings, La. 40, 45, 475, 1896
Good, Chas. M., Barlow, N. D. 348
Goodacre, James J., Peabody, Mass. 1897
Goodell, Isaac, Haverhill, Mass. 1877
[Goodell, John H., deceased.
Goodenough, A., Winchester Center, Conn. 130
Goodenough, G. F., Northfield, Conn. 124
Goodenough, Herbert D., *A. B. C. F. M.* 470, 1881
Goodheart, Simon F., Whiting, Vt. 424
Goodhue, Henry A., Brattleboro, Vt. 1863
Goodrich, C. L., Plainfield, N. J. 44, 132, 222, 322, 324, 426
Goodrich, Chauncey, *A. B. C. F. M.* 470, 1864
Goodrich, Darius N., Olivet, Mich. 1865
Goodrich, John E., *Pf.*, Burlington, Vt. 1860
*Goodrich, Joseph A., Jefferson, O. 366
Goodrich, Lincoln B., Taunton, Mass. 248
Goodsell, Dennis, Ceres, Cal. 94
Goodsell, F. F., *A. B. C. F. M.* 470, 1905
Goodwin, Frank J., Pawtucket, R. I. 46, 392, 474, 475
Goodwin, George K., Bethel, Vt. 414
Goodwin, Sam H., Provo, Utah, 38, 39, 1893
Goodwin, Sherman, So. Royalton, Vt. 420
Goodwin, Wm. M., Kent, Conn. 1892
Goodyear, De Mont, Haverhill, Mass. 236
Gorden, Henry E., *Pf.*, Iowa City, Ia. 1899
Gordon, Charles E., Derby, Vt. 416
Gordon, George A., Boston, Mass. 57, 226
Gordon, G. Andrew, Southbridge, Mass. 248
Gordon, John, Chicago, Ill. 154
Gordon, Robert, Somerset Center, Mich. 270
*Gordon, William, Eureka, Cal. 1870
Gordon, William C., Auburndale, Mass. 242
Gorton, Dempster D., Wrentham, Mass. 6, 254
Gorton, Philo, Naponee, Neb. 304
Goshen, Elmer I., Salt Lake City, Utah, 412
Goss, Winfield S., *P.*, Alabama, 1895
Goudy, Arthur L., Kinsley, Kan. 1895
Gould, Benjamin, Fresno, Cal. 96
Gould, Edwin S., Providence, R. I. 390
Gould, John H., Cambridge, Mass. 1904
Gould, J. Sidney, Hancock, Mich. 256, 262
Gove, J. Sherman, Marlboro, N. H. 316
Grabill, Dell Q., Evansville, Wis. 442
Graedel, Gottfried, Odessa, Wash. 430, 432
Graf, John F., Springfield, Mo. 1864
Graf, Walter C., Gays Mills, Wis. 442, 446
Graff, Franklin L., Port Huron, Mich. 268
Graham, Hugh F., Union, Conn. 1899
Graham, James M., Gate City, Ala. 82
Graham, John, Warwick, Mass. 244, 250
Graham, Moses A., Sycamore, Ga. 1877
Graham, William H., Meansville, Ga. 142, 140
Grams, Ernst, Hastings, Neb. 6, 302
Grange, Wallace S., Wheaton, Ill. 1888
Grannis, Geo. H., Indianapolis, Ind. 172
Grant, Edwin E., St. Johnsbury, East, Vt. 422
Grant, Frederic L., Plainville, Conn. 124
Grant, John B., Courtland, Ala. 1881
Grant, John H., Elyria, O. 6, 8, 364
Grant, Lathrop C., Menominie, Wis. 444
Grant, M. Lee, Chelsea, Mich. 258
Grant, Perley C., West Somerville, Mass. 248
Grantham, Lewis J., Wellston, Okla. 376
Grauer, Otto C., *Pf.*, Oak Park, Ill. 40, 61, 1887
Graves, Arthur G., St. Louis, Mo. 292
Graves, Lucien C., Granville Center, Mass. 234
Gray, Annette, *Mg.*, Cheyenne, Wyo. 1902
Gray, David B., Portland, Ore. 1863
Gray, Edwin W., Hillsdale, Mich. 1894
[Gray, John, deceased, 15
Gray, John A., Fairmount, Ind. 172
Gray, Richardson, Buckner, Mo. 1895
Gray, Samuel H. T., Hensler, N. D. 1899
Gray, Thomas, Topeka, Kan. 1900
Gray, Wm. B. D., *St.*, Cheyenne, Wyo. 40, 45, 1885
Gray, William D., Grantwood, N. J. 1886
Gray, William J., Merriam Park, Minn. 1888
Greeley, Clarence, Chicago, Ill. 156
Greeley, Clarence D., Braddock, Pa. 1891
Greeley, Frank N., Los Angeles, Cal. 1877
Greeley, Leslie C., Newburyport, Mass. 242
Green, Chas. C., Gentry, Ark. 92
[Green, Charles E., deceased, 15
Green, Edward F., Ashland, Ore. 378
Green, Everett E., Nottingham, O. 368
Green, F. D., Upper Montclair, N. J. 1888
Green, J. M., 5627 Prairie av., Ch'go, Ill. 1857
Greenaway, Brandon, Britt, Ia. 178
Greene, Chester W., Linden, Mich. 266, 270
Greene, D. Crosby, *A. B. C. F. M.* 470, 1869
Greene, Frederick W., Middletown, Conn. 120
Greene, George E., Fort Pierre, S. D. 396, 398
Greene, John C., Oceanus, N. Y. 340
Greene, John M., Winter Hill, Mass. 238
Greene, Joseph K., *A. B. C. F. M.* 470, 1858
Greene, Maurice N., Amherst, Mass. 224
Greene, Richard G., 5 Beekman st., N. Y. City, N. Y. 1856
Greene, Samuel, *St.*, Seattle, Wash. 45, 1880
Greenfield, A. Norris, Baltimore, Md. 222
Greenlee, Clyde W., New Plymouth, Ida. 1900
Greenwood, Victor L., Rochester, Minn. 284
Greenwood, Wm., *T.*, Des Moines, Ia. 1874
Gregg, Arthur E., Eastport, Me. 210
Gregg, James B., Colorado Springs, Colo. 108
Gregg, James E., Pittsfield, Mass. 236, 244
Gregory, Alfred, Webster, S. D. 404
Gregory, James C., East Millinocket, Me. 1892
Gregory, Lewis, Lincoln, Neb.
Grein, Albert L., Buffalo, N. Y. 328, 330

Grey, Fred., Stockton, Kan. 200
Grey, Ira M., Chicago, Ill.
Gridley, Albert L., Parsons, Kan. 1876
Grieb, Edmund, Seattle, Wash. 432
*Grier, S. B., Chester, S. C. 1898
Grieshaber, Charles O., Grand Rapids, Mich. 262
Griffin, Edward H., Battimore, Md. 1868
Griffin, Henry L., Bangor, Me. 55, 210
Griffin, Owen A., Waycross, Ga. 1898
Griffis, William E., Ithaca, N. Y. 1877
Griffith, Frederick W., Seattle, Wash. 1906
Griffith, John R., Oregon City, Ore. 378
Griffith, John T., West Groton, N. Y. 342
Griffith, T. H., West New Brighton, N. Y. 1874
Griffith, Thos. L., Lake Crystal, Minn. 1903
Griffith, Thomas M., Wheatland, Pa. 386
Griffith, Wm., *My.*, Princeton, Minn. 1879
Griffith, Wm. E., Griggsville, Ill. 160
*Griffiths, David R., Catasauqua, Pa. 1882
*Griffiths, Frederick R., Beverly, Mass. 1903
Griffiths, Griffith, Oakland, Cal. 98
Griffiths, Henry, Elgin, Neb. 1873
Griffiths, Thomas, Geneva, Neb. 300
Griffiths, William A., Platteville, R. D., Wis. 446
Griffiths, W. R., *Talsarnow, N. Wales*, 1887
Griggs, R. Eugene, Breckenridge, Mich. 1890
Grimes, Frank J., So. Hadley, Mass. 1875
Grimes, Harry, Windham, Conn. 6, 130
Grimshaw, E. Cullum, Gainsville, N. Y. 332
Grinnell, Eugene I., Mulliken, Mich. 266
Grinnell, Joel E., Madrid, Ia. 182
Grinnell, Orlando S., Big Rock, Ill. 152
Grisbrook, Edward O., New Hartford, Conn. 122
[Griswold, A. Linley, deceased, 15
Grob, Gottfried, Springfield, Mo. 292
Groezinger, Christian, Wareham, Mass. 250
Groop, Andrew, Fitchburg, Mass. 232
Gross, Daniel I., Marshfield, Mass. 6, 240
Grosvenor, Edwin A., *Pf.*, Amherst, Mass. 1872
Grosz, John D., Loveland, Colo. 110
Grove, Jacob F., Leipzig, N. D. 348, 354
*Grover, Daniel R., Harvey, Ill. 1886
Grover, Richard B., Gloucester, Mass. 234
Groves, Samuel B., Thorsby, Ala. 84
Groye, Moses, Louisiana,
Grupe, Charles W., Willsborough, N. Y. 342
Grupe, Fred W., Java, N. Y. 334
Guernsey, Henry H., Providence, R. I. 475, 1905
Guild, R. B., Boston, Mass. 44, 1897
Gulick, Edward L., W. Lebanon, N. H. 314
Gulick, Hervey, Charlotte, Vt. 416
Gulick, Nelson J., Germantown, Pa. 1888
Gulick, Orramel H., *St., A. B. C. F. M.* 470, 1862
Gulick, Sidney L., *A. B. C. F. M.* 470, 1886
Gulick, Theodore W., Duluth, Minn. 1898
Gulick, William H., *A. B. C. F. M.* 1874
Gunner, Byron, Columbia, S. C. 1884
Gunsaulus, F. W., 2618 Prairie, Chicago, Ill. 61, 1880
Gurney, Mrs. Ella, Cortland, N. Y. 1894
Gurney, Henry E., Cortland, N. Y. 332
Gustin, Byron F., No. Amherst, Mass. 224
Gutterson, Geo. H., *Sec.*, Winchester, Mass. 42, 1878
Haarvig, John O., Allston, Mass. 228
Habberley, Robert C., Otis, Mass. 6, 244
*Habbick, John D., Los Angeles, Cal. 1897
Hack, Rollin T., Gorham, Me. 212
Hacke, Augustus C., Silverton, Colo. 1901
Haddan, James F., Doerun, Ga. 140
Hadden, Archibald, Muskegon, Mich. 266
Hadden, Jacob W., Bruce, Wis. 1885
Hadden, Robert A., *Supt.*, Los Angeles, Cal. 1895
Hadley, Willis A., Keene, N. H. 314
*Hadsell, Willard L., Hyannis, Neb. 1905
Haecker, M. Claude, Chicago, Ill. 156
Hageman, James C., Portland, Mich. 268
Hager, Chas. R., *A. B. C. F. M.* 470, 1882
Hager, Charles S., Albany, N. Y. 328
*Haggblom, John R., *Hammerland, Finland*, 1902
Hague, William B., *My.*, Gorham, Me. 218
Hahihila, David P., Hanalei, T. H. 144
Haigh, Jeffrey G., Middletown Springs, Vt. 418
Haines, Oliver S., Anglin, Wash. 428, 434
Haire, William C., East Jordan, Mich. 1886
Halbersleben, Henry C., Petersburg, Neb. 304, 308
Halbert, Charles T., Nora Springs, Ia. 186
Halbert, Leroy A., 43 N. 1st st., Kansas City, Kan. 196, 198
Hale, Edson D., *T.*, Martinez, Cal. 1888
Hale, Harris G., Brookline, Mass. 38, 228
Hale, Morton W., Bridgewater, Vt. 414
Hales, John J., Olds, Ia. 186
Hall, Albert E., Chester, N. H. 1880
Hall, Archibald M., Bloomington, Ind. 1898
Hall, Charles L., Elbowoods, N. D. 350
Hall, Elliott C., Jamestown, N. Y. 1860
Hall, Fred E., Chicago, Ill. 1885
Hall, Fred L., Beatrice, Neb. 298
Hall, George A., Brookline, Mass. 36, 1886
Hall, George E., Oak Park, Ill. 42, 1875
Hall, Heman B., Oberlin, O. 1851
Hall, Isaac H., New Orleans, La. 1877
Hall, John C., Sturbridge, Mass. 248
Hall, L. E., No. Abington, Mass. 1882
Hall, Lyman B., *Pf.*, Oberlin, O. 1881
Hall, Martin S., Oak Park, Ill. 1871
Hall, Newton M., Springfield, Mass. 248
Hall, Ransom B., Harlan, Ia. 1898
Hall, Robert D., Rosebud, S. D. 402
[Hall, Samuel A., deceased, 15
Hall, Thomas, Island Point, Vt. 418
Hallett, Horace F., Ashfield, Mass. 224
Halliday, Jas. L., Greenville, Mich. 262
Halliday, Joseph C., Orange City, Fla. 1865
Hallock, L. H., Lewiston, Me. 214
Hallock, William A., Jamestown, N. Y. 1860
*Halmertz, John E., Woburn, Mass. 1897
Ham, Richard K., San Francisco, Cal. 98
Hambleton, Ira G., Sebastopol, Cal. 100
Hamilton, Benjamin F., Roxbury, Mass. 35, 38, 1865
Hamilton, Charles S., East Albany, Vt. 1872
Hamilton, Gilbert M., Locke, R. F. D., N.Y. 340
Hamilton, Henry H., York Corner, Me. 1872
Hamilton, John A., Cambridge, Mass. 38, 1861
Hamilton, Joseph F., Friend, Neb. 300
*Hamilton, Jos. S., West Chicago, Ill. 1903
Hamilton, Washington P., Talladega, Ala. 1888
Hamilton, Wm. John, Chicago, Ill. 156
Hamlin, Charles H., Easthampton, Mass. 232
Hamlin, Chris R., Randolph, Mass. 6, 246
Hamlin, Cyrus, *Pf.*, Tougaloo, Miss. 288
Hamlin, William R., Hyde Park, Vt. 418
Hammer, H. A., Binger, Okla. 374
Hammond, Charles L., Curtis, Neb. 300
Hammond, H. O., Uniontown, Kan. 1902
Hammond, Joseph, Center Harbor, N. H. 310
Hammond, Joseph R., Harrison, Ark. 1901
Hampton, William S., Omaha, Neb. 300, 302
Hanaike, Joseph B., Lihue, T. H.
Hancock, Charles, Denmark, Ia. 1861
Hancock, George H., Grand Rapids, Mich. 260, 262
Hand, Clifford N., Upland, Cal. 1906
Hand, La Roy S., Grinnell, Ia. 190
Handy, Harry, Carthage, N. Y. 330
Handy, John C., Paola, Kan. 200
Haney, Richard S., Moline, Ill. 162
Hanford, Samuel I., Lincoln, Neb. 40, 1887
Hankemeyer, Nath'l W., Rowley, Mass. 246
Hanks, Carlos H., Owosso, Mich. 268
*Hanks, W. S., Middletown, N. Y. 1880
Hanna, Charles W., E. Canaan, Conn. 116
Hanna, John L., Haynes, N. D. 350, 352
Hanna, Thomas, Rosedale, Cal. 106
Hannaford, Wm. H., Lancaster, Wis. 444
Hannant, Norrison E., Morris, Minn. 1899
Hannum, Henry O., Holyoke, Mass. 7, 236
Hanscom, Frank I., Creston, Ia. 178
Hanscom, Fred L., Pittsfield, Ill. 164
Hanscom, George L., Jacksonville, Fla. 134
Hansen, W. A., Correctionville, Ia. 7, 178
*Hanson, John H., Centerville, Ia. 178

Harbridge, Clara L., *Ev.*, Athens, Mich. 1893
Harbridge, Edward H., *Ev.*, Athens, Mich. 256, 264
Harbutt, C., *Sec.*, 34 Dow st., Portland, Me. 40, 1888
Harbutt, Robert G., Belfast, R. F. D., Me. 1883
Hard, Jasper W., Huntley, Ill. 1902
Hardcastle, W., Iowa Falls, Ia. 182
*Hardee, Robert L., Herndon, R. D. 2, Ga. 1902
Hardendorf, C. W., Geneva, O. 364
Harder, Theodore L., Rollo, Ill. 166
Hardin, John, Jerome, Ariz. 90
Harding, Albert E., Cincinnati, O. 362
Harding, Henry F., Hallowell, Me. 1855
Harding, Philip E., No. Amherst, O. 368
Harding, William F., Arkansas City, Kan. 194
Hardy, Edwin N., Quincy, Mass. 244, 475
Hardy, James W., Sedgwick, Kan. 1898
Hardy, Millard F., E. Jaffrey, N. H. 314
Hardy, Owen E., New Salem, Mass. 242
Hardy, Vitellus M., Morrisville, Vt. 1872
Hardy, William P., Redondo, Cal. 106
Hare, Alfred W., Los Angeles, Cal. 1896
Haresnape, William, Compton, Cal. 102, 106
Harger, Charles H., Hubbell, Mich. 45, 264
Hargrave, John W., St. Petersburg, Fla.
Haring, E. Ernestus, Big Horn, Wyo. 1902
*Harju, Andrew J., Worcester, Mass. 7, 254
Harlow, Edwin A., So. Windham Me. 1863
Harlow, Samuel A., Grafton, Mass. 234
Harmon, Elijah, So. Braintree, Mass. 1867
Harmon, Willard P., Riverhead, N. Y. 340
Harned, Harry E., Jeffersonville, Vt. 418, 422
Harp, Cyrus D., Providence, R. I. 1886
Harper, Almer, Port Byron, Ill. 1853
Harper, Cecil, Nantasket, Mass. 1879
Harper, C. W., Collyer, Kan. 194, 196, 200
Harper, Edward T., *Pf.*, 730 W. Adams st., Chicago, Ill. 61, 1896
Harper, James P., No. Bennington, Vt. 414
Harper, Joel, Denver, Colo. 108
Harper, Richard H., Fruita, Colo. 110
Harper, Thos. H., Oklahoma, Okla. 374, 376
Harrington, Charles E., Holliston, Mass. 7, 236
Harrington, Myron O., Topeka, Kan. 1877
*Harriot, W. C., Annawan, Ill. 1901
Harris, Benjamin, Radnor, O. 370
Harris, Mrs. Bertha J., Cleveland, O. 1897
*Harris, Charles E., jr., Hyannis, Mass. 1904
Harris, Charles L., Ithaca, N. Y. 1874
Harris, Chester E., Wolfboro, N. H. 318
Harris, Edwin A., Streator, Ill. 168
Harris, Everett G., Louisville, Ky. 204
*Harris, George, *Pr.*, Amherst, Mass. 75, 224
Harris, Harry R., Biwabik, Minn. 276
Harris, Henry, East St. Louis, Ill. 158
Harris, Oscar E., Kansas City, Kan. 196
Harris, Ransom C., Crossville, R.D.1, Ala. 1887
Harris, Robert N., W. Pittston, Pa. 1894
Harris, Rupert W., Cleveland, O. 1891
Harris, Theodore W., Oxford, N. Y. 336, 338, 386
Harris, Thomas B., Fort Valley, Ga. 142
Harris, Waldo B., Seward, Ill. 166
*Harris, William, Blackbutte, Ore. 1895
Harris, William, Saugus, Mass. 246
Harris, William R., Jacksonville, Fla. 1886
Harrison, Charles H., Durham, N. H. 1904
Harrison, Charles S., York, Neb. 1859
Harrison, Fosdick P., Townsend, Mass. 250
Harrison, Hiram B., Hastings, Neb 298, 302
Harrison, James H., Oskaloosa, Ia. 1868
Harrison, Marvin B., Scribner, Neb. 306
Harrison, Robert A., Chicago, Ill. 158
Hart, Frank W., White Owl, S. D. 45, 1907
Hart, Hastings H., *Sec.*, Oak Park, Ill. 1881
Hart, William D., Wilton, Conn. 130
Hart, William O., Evanston, Ill.
Hart, William W., Cooperstown, N. D. 348
Hartranft, Chester D., *Pr.*, Hartford, Conn. 59
Hartshorne, Joseph W., New Haven, Conn. 1873
Hartsough, D. Maurice, Minneapolis, Minn. 1866
Hartsough, Walter W., Valley City, N. D. 1899
Hartwell, Arthur E., Viroque, Wis. 450
Hartwell, H. Linwood, Bonne Terre, Mo. 290
Hartwell, Minot S., Hinsdale, N. H. 314
Harvey, Edward H., Paw Paw, Mich. 1872
Harvey, Jasper P., Chester, Mass. 230
*Harvey, William R., Derby Line, Vt. 1900
Harwood, C. M. G. 1870
Harwood, Jas. H., Paradise Valley, Cal. 1863
Harwood, Thomas W., Pembroke, N. H. 316
Haskell, Edward B., *A. B. C. F. M.* 470, 1891
Haskell, Henry C., *A. B. C. F. M.* 470, 1862
Haskell, Jos. N., *Pf.*, Nashville, Tenn. 1900
*Haskell, Joseph, Nashville, Tenn. 1900
*Hart, Frank W., Wall, S. D. 1907
Haskett, Charles A., Dayton, O. 1897
Haskin, Spencer C., Milwaukee, Wis. 444
Haskins, Robert W., Reading, Mass. 1872
Hassell, Richard B., Medical Lake, Wash. 1898
Hassold, F. A., Dunkirk, Ind. 1893
*Hastings, Geo. H., No. Barnstead, N. H.
Hastings, Richard C., *Pr.*, New Orl'ns, La. 1887
Hatch, David P., Franklin, N. H. 312
[Hatch, Elias W., deceased.
Hatch, George B., Ware, Mass. 250
[Hatch, Reuben, deceased, 15
Hatfield, Geo. B., Toledo, O. 370
[Hathaway, Warren, deceased.
Hatt, Thomas B., N. Anson, Me. 208, 214
Haughland, Lars N., Suring, R. D. 2, Wis. 444, 446
Haughton, R. J., Boston, Mass. 1891
Haus, Kate, Hayden, Colo. 45, 110
Haven, Sherman W., Patchogue, N. Y. 338
Hawes, Edward, Hartford, Conn. 1858
Hawk, Ira T., Kansas City, Kans. 196, 197
Hawkes, Albert S., Somersville, Conn. 126
Hawkes, George B., McCook, Neb. 302
Hawkes, Winfield S., Caldwell, Ida. 1868
Hawkins, Charles W., La Canada, Cal. 102
Hawkins, Chauncey J. Jamaica Plain, Mass. 226
Hawkins, Newman H., Palisades, Neb. 300, 304
Hawkins, Obadiah W., Shelby, Ala. 88
[Hawks, Theron H., deceased, 16
Hawley, Calvin F., Alpha, Ill. 1854
Hawley, Henry K., Ft. Atkinson, Wis. 442, 444
Hawley, John A., Shelburne Falls, Mass. 246
Hayden, Frederick S., *Pf.*, Jacksonville, Ill. 1874
Hayes, Edward C., Acton, Mass. 224
Hayes, Francis L., Topeka, Kan. 200, 474
Hayes, James, *My.*, Danville, Ill. 158
Hayes, Wm. H., Lisbon, N. H. 314
Hayley, John W., Tuftonboro Cen., N. H. 1864
*Hayner, Augustus J., Freeport, Ill. 1882
[Haynes, Artemas J., deceased, 16
Haynes, C. Stephen, Athens, Ga. 138
Haynes, Chas. S., Nashua, N. H. 1894
Haynes, Edward C., Rodman, N. Y. 340
Haynes, William, Lodi, Ohio, 366
Hays, Joseph W. W., Warrior, R. D. 3, Ala. 1877
Hayward, Chas. E., *Sec.*, Springfield, Vt. 1895
[Hayward, Silvanus, deceased, 16
Hazeltine, Edwin A., Falls Village, Conn. 118, 126
Hazen, Austin, Thomaston, Conn. 128
Hazen, Azel W., Middletown, Conn. 120
Hazen, Carleton, Kensington, Conn. 120
Hazen, Frank W., Falmouth, Mass. 232
Hazen, Hervey C., *A. B. C. F. M.* 470, 1867
Hazen, William, *A. B. C. F. M.* 470, 1897
Hazen, William S., Beverly, Mass. 420
Head, Wm. W., Maltby, Wash. 430
Heal, Edward G., Binghamton, N. Y. 328
Heald, Josiah H., Albuquerque, N. M. 38, 40
Heald, Katharine P., Albuquerque, N. M. 1896
Healy, Sullivan S., Tacoma, Wash. 434
Healy, Franklin D., Richardson, Wash. 430
Heaps, A. R., Whiting, Ia. 190
Heath, Archie M., Atlanta, Ga. 1904
Heath, Jean E., Pierpont, N. H. 316
Heath, Squire, Benson, Minn. 276
Heator, George W., Cadillac, Mich. 1886
Hebberd, Stephen S., La Crosse, Wis. 1888
Heberlein, Frederic W., Tomahawk, Wis. 450
Heckendorn, Geo. M., Milwaukee, Wis. 1890

Hedberg, Emil O., *Ev.*, E. Boston, Mass. 1897
Hedges, William, Colebrook, Conn. 116
Hedstrom, J. H., 1899
Heermance, Edgar L., Mankato, Minn. 280, 474
Heghin, Samuel S., Gann Valley, S. D. 398
Hegner, Herman F., De Pue, Ill. 158
Hein, George, Durango, R. D., Ia. 180, 188
Helming, Oscar C., Chicago, Ill. 154
Helser, Mrs. Mary A., Red Beach, Me. 1903
Hemenway, Frank W., Anderson, Ind. 172
Hemphill, Gray W., Nashville, Tenn. 1890
Hempstead, Carl W., Victor, Ia. 190
Hench, William R., Dundee, Ill. 1899
Henderson, Arthur S., Atlantic, Ia. 176
Henderson, Geo. W., *Pf.*, Nashville, Tenn. 1888
Henderson, John H., Berwyn, Ill. 162
Henderson, John R., Clear Lake, Ia. 178
Henderson, Thos. H., Milton, Ore. 1868
Hendley, Harry B., Tacoma, Wash. 76, 428, 434
[Hendrick, Webster L., deceased.
Hendry, Thomas, Oakland, Cal. 1891
Henkelmann, Gustav L., McCook, Neb. 302
Henness, Peter J., Sabetha, O. 1889
Henrikson, John M., Cromwell, Conn. 116
Henrikson, J. Mathias, New London, Conn. 1896
Henrikson, Karl F., Revere, Mass. 39, 1896
Henry, Bertram C., Tyngsboro, Mass. 7, 250
*Henry, Emma K., Pasadena, Cal. 1898
Henry, F. Edmonds, Belle Plaine, Ia. 176
Henry, J. Addison, Seattle, Wash. 434
Hensel, William A., Butte, Neb. 298
Henshaw, George, Sharon, Pa. 1880
Henshaw, Gordon E., Angola, N. Y. 328
Henshaw, Thomas D., Chagrin Falls, O. 362
Henson, R. H., Oklahoma, 1885
Herald, Charles C., Brooklyn, N. Y. 1889
Herbert, Ebenezer, Lakeview, Ia. 184
Herbert, Jos., Clear Lake, Wash. 428, 430
Herbert, Lemuel G., McComb, O. 1890
Herbert, Sherman H., Grandview, Tenn. 1906
Herforth, Albert, Hosmer, S. D. 398, 400
Herman, Frederick W., W. Seneca, N. Y. 1897
Herman, J. E., New Preston, Conn. 124
Hernandez, Sebastian, Albuquerque, N. M. 326
Herod, James A., Abbeville, La. 206
Herold, Joseph G. W., Gilead, Conn. 124
Herr, Horace D., Humboldt, Ia. 182, 190
Herrick, David S., *A. B. C. F. M.* 470, 1894
Herrick, Edward E., Milton, Vt. 418
Herrick, Edward P., *Matanzas, Cuba*, 132
Herrick, George F., *A. B. C. F. M.* 470, 1859
*Herrick, Henry M., Kingfisher, Okla. 374
Herrick, John R., Elgin, Ill. 1854
Herrick, Lida M., Mohall, N. D. 354
Herrick, Malcolm D., Seattle, Wash. 1867
Herrick, Robt. P., *St*, Minneapolis, Minn. 45, 276
Herring, H. C., *Sec.*, New York, N. Y. 40, 474, 1887
Hersey, Charles F., New Bedford, Mass. 1894
Hershey, Simon B., Rochester, N. Y. 1873
Hershner, John L., Hood River, Ore. 45, 1880
*Hertell, Arthur F., *T.*, Exeter, N. H. 1898
Herzog, Jacob, Prescott, Wis. 446
Hescock, Gus B., Monson, Me. 1889
[Hess, Henry, deceased, 17
Hess, Wm. M., New York, N. Y. 336
Hesselgrave, Chas. E., Chatham, N. J. 322
Hewitt, George R., W. Medway, Mass. 240
Hewitt, John L., Milwaukee, Wis. 1874
Hewlett, Benj. F., Pomona, Cal. 1888
Hewson, E., 2739 Dalton av., St. Louis, Mo. 292
Heydenburg, Frank H., Lagro, Ind. 1898
Heyhoe, Albert Geo., *Pf.*, Crete, Neb. 1900
Heyse, Henry E., Salina, Kan. 200
Hiatt, Caspar W., Cleveland, O. 362, 475
Hibbard, Augustine G., Torrington, Conn. 1881
Hibbard, David S., Gorham, Me.
Hibbard, Rufus P., Sayville, N. Y. 340
Hicks, Henry R., Princeville, Ill. 1868
Hicks, Irl R, *Ed.*, St. Louis, Mo. 1887
Hicks, Lewis W., Welleslev, Mass. 1876
Hicks, Richard, Melrose Highlands, Mass. 1861
Hicks, William C., Minneapolis, Minn. 1864
*Higginbotham, Jas. W., Shandon, O.
Higginbotham, J. K., Shandon, O. 370
Higginbotham, Robt. G., Bridgeport, Conn. 115
Higginbotham, T. Matison, Waukegan, Ill. 168
Higgins, Lucius H., West Hartford, Conn. 1864
Higgins, Robert M., Berlin, Wis. 438
Higgons, John A., Philadelphia, Pa. 1897
Higgs, Isaac W., 92 La Salle st., Chicago, Ill. 1866
Hightower, Asa D., Arley, Ala. 82, 84
Higley, Henry P., Castleton, Vt. 1865
Higuchi, Kwan, Hilo, T. H. 144, 146
*Hild, Albert, Alexander, Kan. 110
Hildreth, Homer W., Prospect, Conn. 126
Hilkerbaumer, Richard, Friend, Neb. 300, 306
Hill, Abner, Bethel, N. C. 344
*Hill, Albert L., Enfield, N. H. 312
Hill, Charles F., West Terre Haute, Ind. 1897
Hill, Charles J., Orange, Va. 1856
Hill, Charles L., Janesville, Minn. 278
Hill, Charles W., *My.*, Hilo, T. H. 470, 1880
Hill, Dexter D., Pasadena, Cal. 102
Hill, Eben L., *Pf.*, Kansas City, Kan. 1876
Hill, Edwin S., Redlands, Cal. 1867
*Hill, Emmett C. W., Kendrick, Ida.
Hill, Fred D., *Pf.*, Northfield, Minn. 1903
Hill, George, Dundee, Mich. 260
Hill, George E., Indianapolis, Ind. 1851
Hill, George W. C., St. Johnsbury, Vt. 420
Hill, James L., Salem, Mass. 1875
Hill, Jesse, Portland, Me. 7, 216
Hill, T. Hughs, Ferndale, Wash. 1898
Hill, Virgil B., Alcester, S. D. 396, 398
Hilliard, D. Lee, New Haven, Vt. 420
Hilliard, Samuel M., Frankfort, S. D. 398
Hillis, N. D., 31 Grace ct., Br'kl'n, N. Y. 328
Hillman, Alfred T., Conway, N. H. 310, 312
Hilton, Charles A., Minneapolis, Minn. 282
Hilton, John V., Boulder, Colo. 1860
*Hinckley, Mrs. Abbie R., Fairfax, S. D. 1892
Hincks, Edw'd Y., *Pf.*, Andover, Mass. 53, 224
Hindley, George, Helena, Mont. 296
*Hindley, John G., Derby, Vt. 418
Hindley, William J., Spokane, Wash. 434
Hinds, Albert, Rocky Ford, Colo. 1901
Hinds, John M., Julesburg, Colo. 110
Hines, Frank B., *Pr.*, Albion, Ill. 39
Hinman, George W., *A. B. C. F. M.* 470, 1898
Hinman, Herbert J., Cresco, Ia. 178, 179
Hird, John W., Pawlet, Vt. 420
Hitchcock, A. N., *Sec.*, 153 La Salle, Chi., Ill. 36
Hitchcock, Charles E., Bath, N. H. 310
Hitchcock, L. Potter, Alameda, Cal. 94
Hitchcock, Milan H., Winchendon, Mass. 1857
Hitchcock, Philo, Red Granite, Wis. 438, 448
Hitchcock, Samuel, Hope, N. D. 352
Hitchcock, Wallace C., *Pf.*, Ashland, Wis. 1901
Hix, Lemon B., Marshalltown, Ia. 184
Hjetland, John H., Winthrop, Minn. 1896
Hoadley, Horace G., Waterbury, Conn. 1888
Hoag, Mrs. Alice Barnes, Great Falls, Mont. 1896
Hoar, Allen J., Golden, Colo. 1905
*Hobbs, Edwin, *Saskatoon, Canada*, 1879
Hobein, Edward L., Clinton, Mass. 230
Hock, Alvin S., Albia, Ia. 1905
Hocking, Chas. L., Rhinelander, Wis. 1901
Hodel, Abraham, Leipzig, N. D. 352, 354, 358
Hodgdon, Frank W., Des Moines, Ia. 176, 180
Hodgdon, Thomas M., W. Hartford, Conn. 128
Hodges, Arthur, 1904
Hodges, H. A., Telluride, Colo. 1882
Hodges, W. R., Kremmling, Colo. 1887
Hodous, Lewis, *A. B. C. F. M.* 470, 1901
Hoelzer, Jacob, Fort Collins, Colo. 110
*Hoffman, C. A. Theo., St. Louis, Mo. 1902
Hoffman, J. J., Odessa, Wash.
Hoffman, John H., Northboro, Mass. 242
*Hoffman, Thomas N., Pittsville, Wis. 446
Hofstead, H. O., Chicago, Ill. 154
Hogan, Harding R., Amery, Wis. 438
Hogberg, Adolf F., Thomaston, Conn. 128
Hogen, Bert H., Smelter, Nev. 1899
Holbrook, Chas. P., Brooklyn, N. Y. 1905
Holbrook, David L., Union City, Mich. 270
Holbrook, Fred F., Rapid City, S. D. 402

Holbrook, Ira A., Toledo, Ia. 1893
Holcombe, Gilbert T., Berthold, N. D. 348
Holden, Edwin K., Kilbourn, Wis. 1885
Holden, Frederick A., Huntington, Conn. 120
Holden, Jas. E., Castana, Ia. 178
*Holden, Rollin B., Milwaukee, Wis. 1907
Holden, Samuel, Springfield, Mass. 248
Hollars, John A., *My.*, San Francisco, Cal. 1895
*Holley, John B., Los Angeles, Cal. 1897
Hollister, Frederic M., North Stonington, Conn. 124
Holloway, John W., Newark, N. J. 322
Holloway, William H., Thomasville, Ga. 138
Holly, Wm. L., Exira, Ia. 180
Holm, Charles J., Fitchburg, Mass. 232
Holman, Andrew J., Dexter, Ala. 82
Holman, David A., *Ev.*, Freeport, Mich. 1891
Holman, William H., Southport, Conn. 126
Holmes, Henry, Big Lake, Minn. 1892
Holmes, John A., Champaign, Ill. 154
Holmes, Otis H., Algona, Ia. 176
Holmes, Thomas, Chelsea, Mich. 1844
Holmes, Wm. T., Grand Island, N. Y. 332
Holmes, William T., Watertown, Conn. 128
Holp, Lincoln A., Sycamore, R. D., Ill. 162
Holt, Arthur E., Pueblo, Colo. 110
*Holt, R. A., N. Anson, Me. 1904
Holton, Charles S., Newburyport, Mass. 242
Holton, Edward P., *A. B. C. F. M.* 470, 1890
Holton, Horace F., Kansas City, Mo. 290
Holway, John, Oberlin, O. 1863
Holway, John W., Seattle, Wash. 1898
Holway, Theodore T., *A. B. C. F. M.* 470, 1896
Homi, John, Ashtabula, O. 1905
Hood, E. Lyman, *Pr.*, Atlanta, Ga. 52, 475
Hood, Edward C., Wellesley Hills, Mass. 1874
Hood, G. A., *Sec.*, Denver, Colo. 40, 474, 1869
Hooker, Amos H., Santa Ana, Cal. 1895
*Hoover, Alden R., Chicago, Ill.
Hoover, Francis T., Lockp't, R.F.D., N.Y. 330
Hope, Arthur H., Madison, Conn. 7
Hopkin, Robert, Columbus, Wis. 440
Hopkins, F. E., 6350 Harvard av., Ch'o, Ill. 154
Hopkins, Harold L., *T.*, Albany, Ore. 1898
[Hopkins, H., deceased, 17
Hopkins, H. L., Albany, Ore. 1898
Hopkins, Wm. Herman, Albany, N. Y. 1889
Hopkins, William H., Denver, Colo. 108
Hopley, Samuel, Lee, Mass. 1855
Hopp, Johannes H., Portland, Ore. 380
Hopwood, John L., *Ch.*, Honolulu, T. H. 144
Horine, Stephen D., Whittier, Cal. 1890
Horne, F. M., Trenton, N. J. 1906
Horne, Gideon, Meansville, Ga. 140, 142
Horner, John W., Chicago, Ill. 8, 156
Horsey, Harold I., *Ottawa, Ontario,* 1896
*Horton, C., Los Angeles, Cal.
Hoskins, Emanuel, Beulah Heights, Ga. 1880
Hotze, Wm Herman, Cherokee, Ia. 1900
[Houghton, Charles Edwards, deceased, 17
Houghton, Roy M., Brattleboro, Vt. 414
Houlding, Horace W., Riverside, Cal. 470, 1886
House, Albert V., Worcester, Mass. 254
House, Elwin L., Spokane, Wash. 434, 475
House, J. Henry, *A. B. C. F. M.* 470, 1871
House, J. T., Chicago, Ill. 75, 1896
House, R. E., Fredericksburg, Ia. 1892
Houston, Ira J., Cleveland, O. 362
Houston, Robert, Rapid River, Mich. 268
Houston, Warren H., Eureka, Kan. 1887
[Hover, Seth W., deceased, 17
Howard, Charles E., Comstock, Neb. 1897
Howard, E. L., 60 W. 4th ave., Columbus, O. 364
Howard, Henry C., Lunenburg, Vt. 418
Howard, Martin S., Wilbraham, Mass. 252
Howard, T. W., Birchdale, Minn. 276, 278
Howard, William, Hartford, Conn. 1859
Howe, George M., Groton, Mass. 234
Howe, Samuel H., Norwich, Conn. 124
*Howell, Edward, Horrell, S. C. 1867
*Howell, William, Taylor, Pa. 1883
Howes, Albert W., Fitzwilliam, N. H. 312
Howie, David, Cleveland, O. 362
Howie, John Lloyd, Chicago, Ill. 156
Howie, Robert, Fairfax, Ia. 1905
Howkins, Charles W., La Canada, Cal. 1900
Howland, Mrs. Elizabeth T., Oneida, Kan. 198
Howland, John, *A. B. C. F. M.* 470, 1882
Howland, Sam'l W., *Pf.*, Atlanta, Ga. 52, 1873
Howlett, Alfred Cobb, Trail, Ore. 380
Hoyem, Isaac, Bridgeport, Conn. 114
Hoyle, John T., Henry, R. 3, N. C. 1888
Hoyle, Joseph L., Pelham, N. H. 316, 366
Hoyt, Charles E., Mansfield, Pa. 1877
Hoyt, Frederic V., Kennewich, Wash. 1883
Hoyt, Henry N., Wellesley Hills, Mass. 8, 40, 1876
Hoyt, Hiram L., Saticoy, Cal. 106
Hoyt, James Ard, Coueh, Mo. 1868
Hoyt, Jas. Howard, New Canaan, Conn. 122
Hoyt, James P., St. Petersburg, Fla. 136
Hoyt, John L., Hudson, O. 1896
Hubbard, Charles L., Arlington, Mass. 1868
Hubbard, David B., Middletown, Conn. 120
Hubbard, George H., *A. B. C. F. M.* 470, 1884
Hubbard, George H., Haverhill, Mass. 236
Hubbard, Horace, L., Binghamton, N. Y. 1879
Hubbard, W. B., Centerbrook, Conn. 116
Hubbell, Fred M., Mayville, N. D. 354
[Hubbell, Henry L., deceased, 18
Huckel, Oliver, Baltimore, Md. 222, 474
Hudden, R. A., Los Angeles, Cal.
Hudson, Alan, Brockton, Mass. 228
Hudson, Dorr A., N. Chelmsford, Mass. 230
Hudson, James D., Beach, Wash. 428, 434
Huelster, Anton, Michigan City, Ind. 172
Huelster, Edward W., Homer, N. Y. 334
Huelster, William, Elgin, Ill. 152
Huffman, S. J., Riceville, Ia. 188
Huget, J. Percival, Galesburg, Ill. 160
Hughes, Evan P., Corvallis, Ore. 378
Hughes, Henry R., Plymouth, Pa. 386
Hughes, Hugh P., Woonsocket, R. I. 392
Hughes, John, Ogd'b'g, R. F. D., N. Y. 1879
Hughes, John E., Murdo, S. D. 1904
Hughes, Lewis T., Bangor, N. Y. 1898
Hughes, Richard, Holland Patent, N.Y. 334, 336
Hughes, Richard C., *Pr.*, Ripon, Wis. 75, 1887
Hughes, Robert W., Bevier, Mo. 292
Hughes, W. Tanner, Rupert, Vt. 340, 420
Hughey, Thos. J., E. Tallahasse, Ala. 82
Huizinga, Arnold C. P., Thompson, Conn. 128
Hulbert, Calvin B., So. Dennis, Mass. 1859
Hulbert, George A., Nutley, N. J. 322
Hulbert, Henry W., *Pf.*, Portland, Me. 216
Hulbert, Jay M., Batavia, Ill. 76, 152
Huleen, John J., Aberdeen, Wash. 428
Hull, Geo. H. 1898
Hull, Irvine T., Springfield, Mo. 1870
Hull, John H., Frankfort, Mich. 262
Hull, Lyman, Manhattan, Kan. 1872
*Hull, Roger B., Boston, Mass. 226
Hullinger, Frank W., Colorado City, Colo. 1879
Hultgren, Peter A., Kewanee, Ill. 160
Humberd, Isaac A., Cobden, Ill. 158
Humby, Stanley M., Minneapolis, Minn. 282
[Hume, Edward S., deceased, 18
Hume, Robert A., *A. B. C. F. M.* 470, 1874
Hume, Robert E., *A. B. C. F. M.* 470, 1905
Humfreys, John, Angola, Ind. 172
Humphrey, Robert, Indianapolis, Ind. 172
Humphrey, Wm. B., 136 E. 17th st., N. Y. City, 1896
Humphreys, George W., Brooklyn, N. Y. 330
Humphreys, Oliver M., Cortland, Neb. 300
Humphreys, Thos. A., Taylor, Pa. 386
Hungerford, Edward, Burlington, Vt. 424
Hunnewell, Frank S., Reading, Mass. 246
Hunsberger, Byron K., *A. B. C. F. M.* 470, 1903
Hunt, Arthur C., Haddam Neck, Conn.
Hunt, Emerson L., *My.*, Charlestown, Mass. 1894
Hunt, Eugene F., Maynard, Mass. 240
Hunt, Henry W., Romeo, Mich. 268
Hunt, Hubert E., Doty, Wash. 428
Hunt, Theo. C., Chicago, Ill. 154
Hunt, William S., Pocatello, Ida. 150
Hunter, Hamilton D., Carthage, Mo. 1876
Hunter, J. D., Chicago, Ill. 154

Hunting, Harold B., Wisconsin, 1901
Huntington, Charles W., Toledo, O. 370, 382
Huntington, Geo., *Pf.*, Northfield, Minn. 1864
*Huntington, Geo. H., Milton, Mass. 1907
Huntington, Henry S., *Constantinople, Turkey,* 240
Huntley, Abi T., Templeton, S. D. 1892
Huntley, Sanford F., Templeton, S. D. 1886
Hurd, Alva A., Preston, Ida. 1872
Hurd, Edwin T., West Charleston, Vt. 416
Hurd, Fayette, Springfield, Mo. 1863
Hurder, Theodore L., Rollo, Ill.
Hurlbut, John E., Wapping, Conn. 124
Hurlbut, Wm. H., Oklahoma City, Okla. 45, 376
Hurless, Parker, Bureau, Ill. 152
Husband, Charles H., Linwood, Kan. 198
Husted, Albert, Aurora, O. 7, 360
Husted, John T., Grand Rapids, Mich. 262
Hutchins, John, Litchfield, Conn. 120
Hutchinson, Henry H., Burlington, N. C. 1869
Hutchinson, John F., Flat Rock, Mich. 262, 266, 268
Hutchinson, Wm. A., Elyria, O. 364
Hutton, Milton L., Marion, Ia. 184
Hyatt, Albert R., Medford, Okla. 374
Hyde, Albert M., Brockton, Mass. 228
Hyde, Charles L., Chicago, Ill. 1884
Hyde, Forest E., Garnett, Kan. 1905
Hyde, Frank B., Wadesboro, N. C. 1896
Hyde, Frederick S., Springfield, Mo. 1894
Hyde, Henry, Winchester, Mass. 1882
Hyde, William D., *Pr.*, Brunswick, Me. 75
*Hyden, Green D., Tolt, Wash. 1897
Hyslop, James, St. Johns, Mich. 270
Iaea, Isaac D., Kaluaaha, T. H. 146, 148
Ibanez, Jose M., El Paso, Tex. 410
Ide, Henry C., Mt. Vernon, N. Y. 336
*Iden, Alpheus J., Chase, Mich. 1876
[Imes, Benjamin A., deceased, 18
*Imes, G. Lake, Nashville, Tenn. 406
Imlay, John, Bowdle, S. D. 396
Imrie, A. B., Whitehall, Mich. 264
Inaina, Joseph P., Kaupo, T. H. 1888
Ingalls, Edmond C., Colchester, Conn. 116
Ingham, J. Edward, *St.*, Topeka, Kan. 45, 1896
Inouye, R., Seattle, Wash. 434
Iorns, Benjamin, Wagner, S. D. 404
Ireland, Edwy S., Coupeville, Wash. 428
Ireland, William F., Gasport, N. Y. 332
Irons, John, Haverhill, N. H. 314
Irving, George, Claremont, Cal. 7, 102
Irwin, Corydon S., Plain City, O. 1874
Isaacs, William J., Cortez, Colo. 108
Isakson, Andrew J., Warren, Pa. 386
Ives, Henry S., Westhampton, Mass. 250
Ives, J. S., *Sec.*, Hartford, Conn. 40, 114, 474, 475
Ives, Joseph B., Oakland, Cal. 1877
Izard, John, Partridge, Kan. 200
Jackman, George W., Madison, Wis.
*Jackson, Brooks, Plains, Mont. 1887
Jackson, E. G. H., Amethyst, Colo. 1904
Jackson, Frank D., Milton, Wis. 444
Jackson, Henry E., Upper Montclair, N.J. 7, 322
Jackson, John A., Columbus, Mont.
Jackson, Samuel N., Burlington, Vt. 1866
Jackson, W. Parkyn, St. Albans, Vt. 420
Jacobs, Herbert H., *St.*, Milwaukee, Wis. 1898
Jacobs, William J., Detroit, Mich. 260
Jacobus, Melancthon W., *Pf.*, Hartf'd, Ct. 59, 1884
*Jamarik, Paul, Begonia, Va. 426
James, Allen, Beloit, Ala. 1881
James, Bartlett B., Baltimore, Md. 1891
James, Benjamin, Arnot, Pa. 382
James, D. Melancthon, Newton, Mass. 1887
James, George W., Morris, Ill. 162
James, Horace P., No. Yakima, Wash. 1880
James, John, Westfield, Ia. 7, 190
James, Mrs. Lydia I., *Wales, Europe,* 1900
James, Owen, Fall River, Mass. 232, 233
James, T. Illtyd, *Wales, Europe,* 1885
James, Wm., Brooklyn, N. Y. 336

Jamison, Henry W., Beresford, S. D. 396
Jamison, Robert W., Sioux City, Ia. 1881
Janes, Elijah, Campbell, Cal. 1874
Janes, George Milton, Burlington, Mass. 228
Janes, Henry, Kent, O. 366
Janeway, Frank L., Hanover, N. H. 7, 314
Jansen, Jacob E., Alvord, Ia. 176, 177
Jaquith, Charles A., Neligh, Neb. 39
Jarrard, Levi D., Minturn, Colo. 110
Jefferies, J., Genoa, Neb. 300, 304
Jefferson, C. E., New York, N. Y. 336
Jefferey, Frank E., *A. B. C. F. M.* 470, 1891
Jelinek, John, Homestead, Pa. 1892
Jelinek, Joseph, Milwaukee, Wis. 444
*Jelliffe, W. Raymond, Boston, Mass.
Jenkins, David, Milwaukee, Wis. 1876
Jenkins, D. Lloyd, Los Angeles, Cal. 1868
Jenkins, David T., Tyler, Minn. 280, 286
Jenkins, Elias A., Mount Desert, Me. 7, 214
Jenkins, Frank E., Atlanta, Ga. 40, 52, 475
Jenkins, George C., Richmond, R. F. D. 2, Me.
Jenkins, James, Ebensburg, Pa. 382
Jenkins, J. Alex., Cleveland, O. 362
*Jenkins, John J., Taylor, Pa. 1866
Jenkins, Jon. L., Jamaica Plain, Mass. 1855
Jenkins, Josiah H., Cincinati, O. 1865
Jenkins, Owen, Greenwich, O. 110
Jenkins, R. C., Garvin, Minn. 1901
[Jenkins, Thomas, deceased.
Jenkins, T. P., Long Creek, Ia. 184
*Jenkins, Walter S., Akron, O. 360
Jenkins, William M., Cedar Rapids, Ia 1865
Jenkyns, Ebenezer H., York Corner, Me. 220
[Jenness, George O., deceased, 19
Jenney, E. Winthrop, *Ev.*, Yankton, S. D. 1873
Jennings, Isaac, Bennington Center, Vt. 414
Jennings, Wm. L., Greenwich, Mass. 234
Jensen, Chas. J., Elderon, Wis. 440, 446
*Jensen, Martin, Murphys, Cal. 1898
Jernberg, R. A., *Pf.*, 744 Monroe st., Chicago, 61, 156
Jertberg, Carl A., Springfield, Mo. 292
Jessee, C. C., Paxton, Ill. 164
Jevne, C. Arthur, Oak Park, Ill. 164
Jewell, George C., Iowa City, Ia. 1874
Jewett, E. H., Hydro, Okla.
Jewett, Henry E., Berkeley, Cal. 94
[Jewett, John E. B., deceased, 19
Job, Herbert K., West Haven, Conn. 1891
Job, Philip A., Carlisle, Mass. 230
Johansen, Bernt, Forest City, Ia. 1872
John, John, Chicago, Ill. 156
Johns, Reading B., Dudley, N. C. 344
Johnson, Albion H., Roslindale, Mass. 236
Johnson, Ansel E., Monrovia, Cal. 104
Johnson, Arthur W., Taylor, Neb. 7, 298, 302, 306
Johnson, B. Otto, Collinsville, Conn. 116
Johnson, Calvin C., *Ev.*, Harrison, Ark. 1886
Johnson, Christian S., Osseo, Wis. 446
Johnson, Eugene A., Pennsylvania, 1907
Johnson, Francis H., Andover, Mass. 1861
Johnson, Frank A., 42 W. 12 St., N. Y. 1871
Johnson, George H., Cleveland, O. 250
Johnson, George H., New Milford, Conn. 7, 8, 124
*Johnson, George W., Gorham, Me.
Johnson, Gustaf E., Lincoln, Neb. 302
Johnson, Harry W., Arlington, Wash. 428
Johnson, Harry W., Washington, D. C. 1896
Johnson, H. T., R.F.D.1, Andersonville, Ga. 138
Johnson, James, Sedgwick, Kan. 1897
Johnson, John A., Lynn, Mass. 238
Johnson, John E., Pigeon Cove, Mass. 246
Johnson, John M., Crossville, Tenn. 406, 1903
Johnson, J. Wesley, St. Louis, Mo. 1859
Johnson, John Wm., Hinsdale, Ill. 1904
Johnson, Joseph W., Mankato, Minn. 280
Johnson, Ludwig, New Haven, Conn. 122
Johnson, Nels E., Providence, R. I. 392
Johnson, P. Adelstein, *Sec.*, Grinnell, Ia. 40
[Johnson, Samuel, deceased, 19
Johnson, Samuel M., Fayetteville, N. Y. 1856
Johnson, Thos. L., Elberton, Ga. 1903

Johnson, William, Meadville. Mo. 290
Johnson, Wm. H., 1419 Medell av., Ch'o, Ill. 1902
Johnson, William J., Springfield, Ill. 166
Johnson, William L., Lexington, Ky. 204
Johnson, William N., Lakeside, Wash. 1898
Johnston, Frank L., Kansas City. Mo. 290
Johnston, John B., Crystal Lake, Ill. 153
Johnston, L. H., Norwood, N. Y. 336, 338
*Johnstone, Wm. G., *Western Canada*, 1892
Jolly, Franklin P., Joliet, Ill. 1897
Jones, Abram R., Alexandria, O. 360, 370
[Jones, Albert N., deceased, 20
Jones, Augustine, Oak Park, Ill. 164
Jones, Burton H., Oswego, Ore. 1897
Jones, Carl S., Detroit, Mich. 260
Jones, Chas. A., *St.*, Hackensack, N. J. 475
Jones, Charles W., Wyandotte, Mich. 272
Jones, Clinton M., W. Woodstock, Conn. 130
Jones, David, Scranton, Pa. 386
Jones, David C., Grafton, W. Va. 1870
Jones, David E., Ellington, Conn. 118
Jones, D. Jerome, *T.*,164 42d pl., Ch'go, Ill. 1844
Jones, D. Todd, Reading, Kan. 1866
Jones, Edward I., Cincinnati, O. 1862
Jones, Ernest, Viola, Wis. 444, 450
Jones, Frederick V., Niles, Cal. 96
*Jones, George, Meadville, Pa. 1900
Jones, Geo. Jas., Oak Hill, O.
Jones, Gustavus W., Winchendon, Mass. 252
Jones, Harry H., New Smyrna, Fla. 134
Jones, Homer, Parcperdue, La. 206
Jones, Howard M., Minneapolis, Minn. 264, 282
Jones, Hugh, Neath, Pa. 1896
Jones, Hugh W., Delta, Pa. 1894
Jones, Idrys, Arvonia, Kan. 194
Jones, Ira B., Lowell, Mich. 1879
Jones, James A., Sedalia, N. C. 344, 346
Jones, James A., W. Pittston, Pa. 384
Jones, James L., Stewartsville, Minn. 284
Jones, James P., Fabius, R. D. No. 1, Ala. 82
Jones, James T., Iowa City, Ia. 182
Jones, James V., Pittsburg, Pa. 1900
Jones, James V., Rawson, N. Y. 384
Jones, Jay J., Douglas, Wyo. 452
Jones, John B., New Milford, O. 364, 386
*Jones, John D., Spokane, Wash. 1885
Jones, John E., Iowa City, Ia. 1879
Jones, J. Lewis, Ione, Ore. 378
Jones, John M., Hammond, N. Y. 336
Jones, John P., *A. B. C. F. M.* 470, 1878
[Jones, Jonathan, deceased.
Jones, Marion S., Meridian, Miss. 288
Jones, Morgan P., Steubenville, O. 370
Jones, Newton I., Santuree, P. R. 1882
Jones, Paul, Huntley, Mont. 296
Jones, Richard, Herrick, S. D. 304, 398, 404
Jones, Richard M., Portland, Ore. 1867
Jones, R. T., Clinton, Ia. 178
Jones, Seneca, Suisun, Cal. 100
Jones, Spencer L., Winnsboro, S. C. 394
Jones, Thomas, Verdon, Neb. 306
Jones, Trevor C., Durand, Mich. 260
Jones, W. Caradog, Utica, N. Y. 342
Jones, Wm., Fessenden, N. D. 350
Jones, William C., Homestead, Pa. 384
[Jones, Wm. H., deceased, 20
[Jones, William L., deceased, 20
Jones, William M., St. Louis, Mo. 292
Jordan, Albert H., St. Louis, Mo. 7, 292
Jordan, Israel, West Falmouth, Me. 212
Jordan, John W., Shiocton, Wis. 440, 448
Jordan, William H., Wyoming, Ill. 1856
Jordan, William T., Ottawa, Kan. 198
Jordan, William W., Clinton, Mass. 230
Jorden, Frank F., Torrington, Conn. 1880
Jorgensen, Theodore, Newm'ns' Gr've, Neb. 304
Josefson, Matthew, 159 St.Ann's av., N. Y. City
Josephson,Hans F.,*My.*,Cooperstown,N.D. 1895
Josephson, John A., Steuben, Wis. 1906
Judah, Solomon B., Esto, Fla. 134, 136
Judd, Henry Pratt, Honolulu, T. H. 1906
Judd, Hubert O., Hiawatha, Kan. 194, 196
Judson, George W., Winsted, Conn. 130
Juell, Hans C., Sanborn, N. D. 7, 350, 356
Julien, Matthew C., New Bedford, Mass. 242
Jump, Herbert A., Brunswick, Me. 210, 211
*June, John E., Freeport, Mich. 262
Junkins, Frank A., New Bedford, Mass. 242
Junkins, George C., Richmond, R.F.D.2, Me.
Kaai, David, Kalaupapa, T. H. 146
Kaaia, Solomon P., Waianae, T. H. 1876
Kaaiakamanu, David K., Kipahulu, T. H. 146
Kaailua, Solomon K., Keanae, T. H. 146
Kaalouahi, John, Halawa, T. H. 144
Kaauwai, Isaiah K., Kealia, T. H. 146
Kaeo, Charles W. P., Hookena, T. H. 146
Kahooio, Daniel, Laupahoehoe, T. H. 146
Kahoopi, J. K., Nahiku, T. H. 7
Kaiwi, J. H. K., Opihikao, T. H. 1908
Kaitschuck, Emil B., Butte, Neb. 298, 304
Kalaidjian, Mihran T., Nyack, N. Y. 338
Kalaiwua, W. M., Hilo, T. H. 1884
Kalawe, L. K., Kapoho, T. H. 146
Kaley, John A., No. Ridgeville, O. 1876
Kalohelani, J. P., Pelekunu, T. H., 7, 148
Kamakawiwoole, C. M., Honokaa, T. H. 146
Kamau, William, Pahoa, T. H. 146
Kambour, Gabriel B., Campton, N. H. 310
Kamoku, Job N., Waiohinu, T. H. 148
Kantner, William C., Seattle, Wash. 434
Kapu, Samuel, Lahaina, T. H. 1888
*Kashiba, Sahuro, Oberlin, O. 1907
Kasson, Frank H., *Ed.*, Bartlett, N. H. 310
Kauaulalena, Geo. Masaka, Honokohau, T. H. 144
Kauerz, Henry, Chicago, Ill. 158
Kauffman, D. C., Wadhams Mills, N. Y. 342
Kaufmann, C. M., Chicago, Ill. 158
Kaulih, Solomon K., Lihue, T. H. 1897
Kaumeheiwa, Lincoln B., *My.*, Hana, T. H. 144
Kauwealoha, Samuel, Uapou, T. H. 1851
Keagy, Franklin W., Harlan, Ia. 182
Keala, John, Hookena, T. H. 144
Kealoha, Moses C., Kohala, T. H. 1897
Kebbe, David L., So. Dartmouth, Mass. 230
Kedzie, William R., Pontiac, Mich. 256, 268
Keedy, Edward E., Cumberland Mills, Me. 220
Keedy, John L., No. Andover, Mass. 242
Keeler, Arza B., Watertown, S. D. 404
Keeler, Ernest M., Loomis, S. D. 400
Keeler, John W., Roscoe, N. Y. 340
Keeler, Seneca M., Danbury, Conn.
Keeling, Geo. P., Summer Hill, Ill. 1893
Keeling, James H., Deer River, N. Y. 332
Keene, Josiah L., Kellogg, Ida. 150
Kekahuna, Joseph K., Waianae, T. H.
Kekuewa, Samuel W., Kohala, T. H. 1878
Keliipio, Levi D., Waiialua, T. H. 144
Keller, Charles E., Mallet Creek, O. 372
Keller, Lewis H., Fond du Lac, Wis. 442
Kelley, A. C., Wauwatosa, Wis. 450
Kelley, Frederic I., East Derry, N. H. 312
Kelley, George W., Portland, Me. 1872
Kelley, Samuel E., Reed City, Mich. 268
Kellington, Herbert H.,Howell's Depot, N. Y. 1900
Kellner, Charles J., Okarche, Okla. 376
Kellogg, Fred B., Waterbury, Vt. 422
Kellogg, George N., Morrisville. Vt. 1878
Kellogg, H. Martin, Moosup, Conn. 128
Kellogg, Howard W., Wisconsin, 1905
Kellogg, Royal J., Bowman, N. D. 348
Kelly, B. D., San Antonio de los Banos, Cuba, 132
Kelly, E. P., Pigeon Cove, Mass. 246
Kelsey, Henry H., Hartford, Conn. 118
Kelsey, William, Vernon, Kan. 1876
Kelsey, William S., Allston, Mass. 1885
Kelso, Charles C., Columbus, O. 1892
Kemp, George H., Oshkosh, Wis. 1880
*Kempster, John Dale, Atlanta, Mich. 256, 258
Kempton, A. Joseph, Addison, Mich. 1901
*Kenaston, Ovando V., Butte, Neb. 1872
Kendall, Robert R., No. Branford, Conn. 124
Kendall, Robert R., *Pf.*, Sanford, Fla. 1878
*Kendall, Sidney C., Long Beach, Cal. 1883

Keneston, Luther M., Baldwinville, Mass. 250
Keniston, Wm. B., Harpswell, Me. 212
Kennedy, Daniel R., jr., Suffield, Conn. 8, 128
Kennedy, Wyatt R., Hagan, Ga. 138
Kenney, Charles H., Old Orchard, Me. 1873
*Kenney, Mrs. Julia L., Jackman, Me. 1905
Kenngott, George F., Lowell, Mass. 238
Kennison, Edw. M., *T.*, Louisa, Ky.
Kenniston, George N., Hettinger, N. D. 352, 356
Kent, Evarts, Enosburg, Vt. 416
Kent, Laurance G., Kibbie, Mich. 1896
Kent, R. J., 605 Hancock, Brooklyn, N. Y. 328
Kent, Thomas, Boscobel, Wis. 438
Kent, Wm. H., 1151 N. 40 st., Chicago, Ill. 1903
Kenyon, Frank E., Wauseon, O. 372
Kephart, Harry C., Pueblo, Colo. 1900
Kephart, Wm. H., New York, N. Y. 44, 336
Kern, Andrew, Inland, Neb. 302
Kern, Herbert A., Reading, Mich. 1886
Kernan, Henry A., Hockanum, Conn. 116
Kershaw, John, Braddock, Pa. 382
Ketchen, Chas. P., Wolcott, Conn. 130
Kettle, Joseph B., St. Joseph, Mo. 290, 292
Kettle, William F., Oswego, N. Y. 338
*Keyes, Russell M., Ludington, Mich. 1865
[Keyser, Calvin, deceased, 20
Kidder, Albert A., Los Angeles, Cal. 102
Kidder, Josiah, Westford, Vt. 424
Kidder, Samuel T., Racine, Wis. 448
[Kidder, W. James, deceased, 21
Kiest, Chas F., Dongola, Ill. 158, 162
Kilbon, Charles W., Springfield, Mass. 1873
Kilbon, Geo. L. W., Ashton, S. D. 396
Kilbon, John L., Springfield, Mass. 76, 248
Kilbourn, Henry J., Malden, Mass. 232
Kilbourn, James K., St. Johnsb'y Center, Vt. 420
Kilburn, David, Allegheny, Pa. 1884
Kilburne, William, Woodstock, Ill. 168
Kilgore, Wm. C. J., Wildwood, Fla. 1892
Killen, John T., Barnesville, Minn. 276
Kimball, Edward P., Waterloo, Ia. 1852
Kimball, Harry W., So. Weymouth, Mass. 252
Kimball, Henry S., Troy, N. H. 318
Kimball, Jere, Duluth, Minn. 1891
Kimball, John H., San Mateo, Cal. 100
Kimball, Joseph, Plaistow, N. H. 316
Kimball, Lucien C., Hopkinton, N. H. 314
Kimberly, F. A., Perry Center, N. Y. 338
Kincaid, John, Elbridge, N. Y. 332
*Kindred, George W., Seattle, Wash. 1895
King, Christopher C., Atlanta, Ga. 1901
King, E. Alonzo, No. Yakima, Wash. 432
King, Henry C., *Pr.*, Oberlin, O. 36, 38, 45, 62, 75, 474, 475
King, Henry D., Kinsman, O. 1856
King, Hines E., Ashboro, N. C. 344, 346
King, James B., Eastford, Conn. 114, 116
King, James Duke, Wilmington, Vt. 416, 424
King, S. W., 244 Willoughby av., Brooklyn, N. Y. 328
King, Thomas, *A. B. C. F. M.* 470, 1905
King, Walter D., Lamont, Mich. 260, 264
King, Willet D., Omaha, Neb. 304
Kingman, Henry, Claremont, Cal. 102
Kingsbury, Fred L., Ventura, Cal. 106
[Kingsbury, J. D., deceased, 21
Kingsbury, Lucius, Sioux Falls, S. D. 1876
Kinmouth, Albert E., Friendship, N. Y. 332
Kinne, Thomas C., Montague, Mass. 1875
Kinney, George E., Lee, N. H. 314
Kinney, George W., Kalamazoo, R. D. 12, Mich. 260
Kinzer, Addison D., Kent, Wash. 1873
Kiplinger, Orville L., Michigan City, Ind. 1897
Kirby, Edward N., *Pf.*, Washington, D. C. 1885
Kirbye, J. Edward, Medina, O. 51, 368
*Kirchner, A. F. C., Granby, Mo. 1905
Kirk, F. Lazarus, Brainerd, Minn. 1903
Kirk, Wm. N., Chicago, Ill. 154
Kirker, James K., Dogden, N. D. 350, 356
Kirkland, Hugh, Diamond, Ind. 172
Kirkland, Lempel A., Bellaire, Mich. 256
Kirkpatrick, John E., Topeka, Kan. 1895
Kirkwood, James, Cromwell, Ia. 178
Kirkwood, Wm. A., 23 W. 93d st., N. Y. City, 1893
Kirtland, Chas. C., Redwood City, Cal. 98
Kitchel, Cornelius L., *T.*, New Haven, Conn. 1870
*Kitchen, Thomas A., Corbin, Ky. 204
Kittell, James S., Albany, N. Y. 1902
Kittleson, Olaus, Junction City, Wis. 1877
Klock, Edwin J., Bucksport, Me. 210
Klopp, John J., Stanton, Neb. 306
Klose, Wm. H., St. Louis, Mo.
Kloss, Charles L., Phila., Pa. 44, 384, 474
Kloss, Daniel, Tempe, Ariz. 90
Knapp, Chas. E., Williamsfield, O. 372
Knapp, George P., *A. B. C. F. M.* 470, 1890
Knapp, George W., Verdon, Neb. 1866
Knapp, S., jr., Worcester, Mass. 7, 254
Knappenberger, J. Wm., Niantic, Conn. 124
Knight, Edward H., *Pf.*, Hartford, Conn. 1883
Knight, Frederick T., Northbridge, Mass. 1897
Knight, Plutarch S., Salem, Ore. 380
Knight, Wm. A., Brighton, Mass. 226
Knipe, Samuel, Sykeston, N. D. 1898
Knodell, James R., Portland, Ore. 1879
Knopf, Frank E., Austin, Minn. 76, 276
[Knouse, William H., deceased, 21
Knowles, Matthew, Salem, Mich. 270
Knowlton, Stephen, West Medway, Mass. 1865
Knox, William J., Ithaca, N. Y. 1862
Knudson, Albert L., Kern, Cal. 102
Koch, Chas. E., Philadelphia, Pa. 1903
*Koch, Johannes, Ritzville, Wash. 1888
Koch, Oscar F., Busti, N. Y. 330, 382
Koehne, J. B., Chicago, Ill. 1886
Kokjer, Jordan M., Avoca, Neb. 298
Kolmos, J. J., 373 W. Hoyne av., Ch'o, Ill. 1895
Kopa, George L., Kohala, T. H. 146
Kovac, Andrew, Allegheny, Pa. 382
Kozielek, Paul, Detroit, Mich. 1905
Kraemer, Julius H., Ulysses, Neb. 302
Kraft, Oscar H., *Pf.*, 648 Park av., Ch'go, Ill. 1872
*Krause, Frederick C., Douglas, Alaska, 1899
Krey, Martin, St. Louis, Mo. 1891
Krom, Asbury E., Providence, R. I. 392
Krum, John P., Kingsville, O. 1889
Kuhl, Edw. P., Centralia, Ill. 154
*Kui, Yee, Wailuku, T. H. 148
Kuikahi, Moses, Waikane, T. H. 148
Kyle, Robert J., So. Windsor, Conn. 126
Kyte, Joseph, So. Braintree, Mass. 1862
Labaree, John C., So. Dennis, Mass. 230
Lacey, Albers T., Bloomington, Wis. 438
Lackey, Carson P., Statesville, N. C. 1888
*La Cour, Paul L., Jonesboro, Tenn. 1894
Ladd, George E., Red Oak, Ia. 188
Ladd, George T., *Pf.*, New Haven, Conn. 1870
Lade, James, Bristol, N. H. 310
Laird, James H., Hinsdale, Mass. 236
Lake, George E., Chelsea, Vt. 416
Lamb, Alonzo T., West Wareham, Mass. 1893
Lamb, Henry, Bridport, Vt. 414
Lamb, Samuel G., Etiwanda, Cal. 102
Lamb, William A., Los Angeles, Cal. 1874
Lamb, William A., Pitts, Ga. 140
Lambert, A. E., *T.*, Framingham, Mass. 1896
Lambert, G. G., Paris, Tex., R. F. D. 1, 410
Lambert, Joseph, Little Compton, R. I. 392
Lambly, Morley, Louisiana, 206
Lambrecht, John, Mancelona, Mich. 256, 266
Lamonds, Alexander, Star, N. C. 1909
Lamont, John M., Dublin, N. H. 1906
Lancaster, E. G., *Pr.*, Olivet, Mich. 75, 1889
Landers, Warren P., Gilbertville, Mass. 234, 235
Lane, Bradford B., Maxwell, Ia. 1869
Lane, John W., North Hadley, Mass. 234
Langdale, Thomas G., Tewksbury, Mass. 250
Lange, J. G., *My.*, Amistad, New Mex. 1885
Lanphear, Nath'l D., Olivet, Mich. 1876
Lanphear, Walter E., Mansfield Center, Conn. 120, 124
*Lansborough, John F., Pittsford, R. D. 30, Mich. 272
Laporte, Charles R., Bliss, Ida. 1896

*Lappala, Risto, Harbor sta., Ashtabula, O. 360
Larisy, William F., Waycross, Ga. 1897
Larke, Edmund, Bagley, Minn. 276
Larkin, Ralph B., Escondida, Cal. 102
Larkin, William J., Austin, Tex. 1891
Larry, John H., Providence, R. I. 390
Larson, Anton, Jamestown, N. Y. 1896
Larson, Anton R., Lake Preston, S. D. 398, 400
Larson, Ernst R., Georgetown, Conn. 1905
Larson, Karl F. [Mo.] 1872
Lash, Abraham H., Bangor, Mich. 256
Lash, James H., Pasadena, Cal. 104
Latham, Ernest R., McPherson, Kan. 198
Lathe, Herbert W., Prescott, Ariz. 90
[Lathrop, Chas. A., deceased, 21
Lathrop, Edward A., Tryon, N. C. 346
Lathrop, Stanley E., Ashland, Wis. 444, 448
Lathrop, Theodore B., Plymouth, Conn. 7, 8, 124
Lathrop, William G., Shelton, Conn. 126
Latimer, J. N., Washington Mills, N. Y. 342
Lavender, James M., Clyde Park, Mont. 296
Lavender, Robert F., Newton, Ia. 190
Lawall, Wm. H., 275 Pacific st., B'k'n, N.Y. 330
Lawless, Alfred, jr., New Orleans, La. 206
Lawrence, Eugene, Talladega. Ala. 88
Lawrence, Harry A., Pulaski, N. Y. 338
Lawrence, John A., Marshfield, Vt. 418
*Lawrence, Whitney L., Hollywood, Cal. 1903
Lawson, Carl O., Brattleboro, Vt. 1906
Lawson, Francis F., Alhambra, Cal. 1847
Lawson, Harvey M., Brookfield, Mass. 1893
Lawson, W. Ellsworth, Oakland, Cal. 96
Lawton, Robert, So. Gardiner, Me. 212
Lay, Corliss W., *Sec.*, Kewanee, Ill. 1890
Laybourn, George M., Udall, Kan. 200
Layfield, Robt. L., *Ev.*, Kansas City, Kan. 1891
Leach, Adoniram J., Reading, Mass. 1889
Leadingham, John, Pomona, Cal. 1887
Learned, Dwight W., *A. B. C. F. M.* 470, 1875
Leary, William A., Platteville, Wis. 446
Leavitt, Ashley D., Concord, N. H. 7, 8, 312
Leavitt, Burke F., Belmont, Mass. 226
Leavitt, Frederick W., Franklin, Neb. 39
Leavitt, George R., Beloit, Wis.
Leavitt, Horace H., Somerville, Mass. 1873
LeBar, Wm. H., *Pf.*, Hildreth, Neb. 1897
LeBosquet, John E., Turners Falls, Mass. 240
Ledbetter, Casues S., Goliad, Tex. 410
Ledin, Charles J., Ishpeming, Mich. 1895
Lee, Dorrall, Middleton, Mass. 240
Lee, Frank T., Topeka, Kan. 1877
Lee, G. Stanley, Northampton, Mass. 1888
Lee, Herbert A., *St.*, Weiser, Ida. 45, 1900
Lee, Lucius O., *A. B. C. F. M.* 470, 1880
Lee, Phineas B., Sta. B, Topeka, Kan. 200
Lee, Samuel H., *Pr.*, Springfield, Mass. 75, 1862
Lee, Theodore S., *A. B. C. F. M.* 470, 1903
Lee, Vinton, Onawa, Ia. 186
Leeds, Paul, Kinder, La. 206
Leeds, Samuel Penn, Hanover, N. H. 314
Leeper, Edward A., Ft. Recovery, O. 364
Lees, John W., Marshfield Hills, Mass. 240
Leete, William W., New Haven, Conn. 44, 122
Leggette, Thomas, St. Charles, Ill. 166
Legler, Carl, Fresno, Cal. 96
[Legler, Jacob, deceased, 21
Lehtinen, Franz, Ashtabula, O. 1889
Lekelesa, John S., Waimea, T. H. 1903
Leichliter, Albert M., Spencer, Ia. 182
Leleiwi, James B. K., Hanapepe, T. H. 1892
Lemkan, August, Fairmount, Neb. 300
Lemmon, Charles H., Cleveland O. 364
Lemmon, Wm. G., Guthrie, Okla. 1902
Lemoine, Chas., Kennebunk, R.F.D., Me. 1875
Lennox, Alexander, Port Huron, Mich. 268
Leonard, Arthur E., Menasha, Wis. 444
Leonard, Arthur R., *T.*, Columbus, O. 1905
Leonard, Delavan L., Oberlin, O. 51, 1863
[Leonard, Edwin, deceased, 22
Leppert, David, Coburg, Ore. 1896
Le Roy, Albert E., *A. B. C. F. M.* 470, 1901
Lesher, Everett, Owatonna, Minn. 282
Leslie, Francis H., Fingal, N. D. 7, 350, 354
Leslie, Wm. W., Ashtabula, R. D. 2, O. 1892
Leverett, Theodore L., Rensselaer Falls, N.Y. 338
Levick, Stephen, Wichita, Kan. 1869
Lewis, Alex., Kansas City, Mo. 44, 290, 474
*Lewis, Arthur N., Hebron, N. H. 314
Lewis, David M., Blocton, Ala. 1885
Lewis, Edwin J., West Brattleboro, Vt. 414
Lewis, Everett E., Haddam, Conn. 118
Lewis, Franklin C., Rock Springs, Wyo. 452
Lewis, Frank F., Chillicothe, Ill. 158
Lewis, George, South Berwick, Me. 218
Lewis, Henry, New York, N. Y. 1896
Lewis, Jacob H., Freeland, Mich. 1863
Lewis, James M., Sandwich, Ill. 166
Lewis, John B., Huntington, Mass. 7, 236
*Lewis, John M., White Salmon, Wash. 1896
Lewis, J. R., Wolcott, Vt. 1901
Lewis, Lewis E., Lisle, N. Y. 330, 334
Lewis, Thomas E., Cleveland, O. 362
Lewis, Thomas G., San Juan, Cal. 98
Lewis, Thos. J., Abington, Mass. 224
Lewis, Thos. S., So. Hartford, N. Y. 340
Lewis, Watson L., Whitewater, Wis. 450
Lewis, William, Cleveland. O. 1869
[Lewis, William, deceased, 22
Lewis, William D., Maquoketa, Ia. 184, 384
Libby, Edgar H., Chicago. Ill. 154
Libby, Frederick J., Magnolia, Mass. 234
Lich, John, Sutton, Neb. 1885
*Lich, Peter, Martin, N. D. 1893
Life, Robert H., Haydenville, Mass. 252
Liggett, Geo. A., Richmond Hill, N. Y. 338
Light, Nestor, So. Coventry, Conn. 126
Liljengren, Adolph, Middletown, Conn. 120
Liljenstein, Jonas P., New London, Conn. 122
*Lillback, J. E., Quincy, Mass. 7, 246
Lillie, Isaac B., Hudsonville, Mich. 264
Linaberry, William L., Philadelphia, Pa. 7, 384
Lincoln, Clarence A., St. Louis, Mo. 162
Lincoln, George E., East Granby, Conn. 1879
Lincoln, Howard A., Dorchester, Mass. 1906
Lincoln, William E., Painesville, O. 1866
Lind, Nels Johan, *My.*, Green, Kan. 196
Lindegren, Oscar, *My.*, E. Boston, Mass. 1893
*Linden, Archibald W., Nashua, Ia.
Lindh, Eric I., Pawtucket, R. I. 392
Lindholm, Frank A., Lowell, Mass. 1898
Lindholm, Lambert T., New York, N. Y. 336
Lindquist, August J. [Mass.] 1899
Lindsay, Alex. H., Franklin, N. Y. 332
Lindsay, George, Ottumwa, Ia. 1882
Lindsay, Robert S., York, Neb. 308
Lindsay, Wilfred, Rochester, Mich. 268
Lindsley, Edwin E., Wadena, Minn. 276, 282
*Lindstrom, Peter, Waltham, Mass. 1898
Link, Frederick W., Jefferson, R.F.D., O. 1876
Linkletter, Elihu, Benzonia, Mich. 1876
Lippenberger, Karl, Blue Grass, N. D. 348, 352
*Lister, Stanley R. 1905
Little, Arthur, Dorchester, Mass. 226
*Little, Joseph B. 1863
Little, Wilbur G., Sanborn, Ia.
Livingston, S. T., Hartford, Conn.
Livingston, Thomas, Middletown, N. Y. 334
Livingston, William W., Jaffrey, N. H. 314
Livingston, Herbert R., Edmonds, Wash. 452
Livingstone, Stephen T., Bridgton, Me. 210
*Lloyd, Jordan, Savannah, Ga. 1894
Lloyd, Rhys R., 821 Sunnyside av., C'o, Ill. 1887
Lloyd, Wm., 359 W. 57th st., New York, 1881
Lloyd, Wm. A., 2585 Hermitage av., C'go, Ill. 1862
Loba, Jean F., Pasadena, Cal. 104, 474
Locke, J. Frank, Long Prairie, Minn. 284
Locke, Robert J., Ottumwa, Ia. 186
Locke, Robert L., W. Frankfort, Ill. 140, 142, 158, 168
Locke, William E., Wellesley, Mass. 1868
Lockhart, Burton W., Manch'st'r, N. H. 316
Lockwood, George, Glenolden, Pa. 382
Lockwood, John H., Springfield, Mass. 250
Lockwood, John W. H., Edmonds, Wash. 1871
Loder, Achilles L., *Chihuahua, Mex.* 1877

Lodwick, William, Hartford, Wis. 442
Logan, George A., Williamstown, Mass. 252
Lombard, Frank A., *A. B. C. F. M.* 470, 1900
Lombard, Herbert E., So. Byfield, Mass. 242
London, Joseph N., Goodwater, Ala. 1883
Long, Byron R., Ashtabula, O. 360
Long, Clarence W., Allegan, Mich. 256
Long, Frederick W., Huron, S. D. 400
Long, George O., Dakota, Ia. 350
Long, Henry B., Cleveland, O 362
Long, Henry H., 1186 9th st., DesMoines, Ia. 1869
Long, Joseph B., Perris, Cal. 104
Long, J. Hall, Vergennes, Vt. 1903
Long, Luther K., Calumet, Mich. 258
Long, Nicholas M., Memphis, Tenn. 406
Long, Samuel, Midland City, R. D. 1, Ala. 84
Long, Samuel A., Byron, Ill. 152
Long, William J., Stamford, Conn. 1899
Longfellow, Charles H., Pasadena, Cal. 1896
Longnecker, G. W., Minot, N. D. 350, 354
Longren, Charles W., Weiser, Ida. 1887
Lono, J. S., Akahi, Kukuihaele, T. H. 1908
Lono, William N., Honolulu, T. H. 144
Loomis, Alba L. P., Randolph, Wis. 448
Loomis, Charles W., Ashby, Mass. 224
Loomis, Eli R., Olympia, Wash. 1878
Loomis, Elihu, Centerville, Mass. 1851
Loomis, Henry, Middletown, N. Y. 1859
Loomis, Samuel L., Bedford, Mass. 1880
Loos, Geo., South Milwaukee, Wis. 1880
Loos, William, St. Paul, Minn. 284
Lord, Albert J., Meriden, Conn. 120
[Lord, John M., deceased.
Lord, Orlando M., Antrim, N. H. 1889
Loring, Levi, Pasadena, Cal. 1863
Losey, John B., Des Moines, Ia. 1897
[Lothrop, Charles D., deceased.
Loud, Halah H., Lynnfield Center, Mass. 238, 239
Loud, Oliver B., Box 231, Lawton, Okla. 374
Loux, Dubois H., Meriden, Conn. 120
Love, A. L., New York, N. Y. 1879
Love, George W., W. Springfield, Mass. 252
Love, William D., Hartford, Conn. 120
Lovejoy, George E., Lawrence, Mass. 236, 237
Lovejoy, O. R., 24 9th av., N.Mt. V'n, N. Y. 1895
Lovejoy, Wallace W., Cakland, Cal. 1880
Loveless, Evan J., Heflin, R. F. D. 1, Ala. 84
Lovell, Charles N., Manchester, Conn. 120
Lovering, Joseph F., Somerville, Mass. 1880
Low, Warren F., Georgetown, Mass. 234
Lowe, C. Marshall, Topeka, Kan. 1892
Lower, David M., Webster, Ia. 182, 190
Lowry, Oscar, *Ev.*, Cedar Falls, Ia. 1902
Luark, Marcellus J., Montesano, Wash. 1890
Lucas, Burton A., Lynn, Mass. 238
Lucas, John Henry, Pittsburg, Pa. 384
Lucas, Oramel W., Berkeley, Cal. 1883
Luce, Mrs. Emma B., Etna Mills, Cal. 1906
Luce, Frank L., Dorchester, Mass. 228
Luce, Fred L., Paris, N. Y. 338
Luce, Irving J., Etna Mills, Cal. 94, 96, 98
Luce, Silas P., Kewaunee, Wis. 442
Luce, T. Claire, Dalton, Mass. 244
Luck, Charles W., Weiser, Ida. 1887
Luckenbach, Harv. A., Chewelah, Wash. 428
Luckey, Frank R., New Haven, Conn. 122
Ludgate, Joseph C., *Ev.*, Wheaton, Ill. 7
Luethi, Louis J., Oberlin, O. 1892
Luke, Joshua C., Seneca Falls, N. Y. 340
Lundberg, Martin, Dubois, Pa. 382
Lundgren, Carl A., Joliet, Ill. 1893
*Lunquist, David, Busti, N. Y. 1893
Lunsford, Charles P., Hackleburg, Ala. 1894
Lusty, George, Oriskany Falls, N. Y. 338
Luter, Elvis D., Wildwood, Fla. 134
Lutera, Martin, Makena, T. H. 1887
Luther, Clair F., New Haven, Conn. 122
Lutz, Adam R., Bloomfield, Conn. 114
Luxford, Frederick W., Grand Island, N. Y. 1879
Lydgate, John M., Lihue, T. H. 146
Lyle, Andrew J., Oakwood, Ga. 140
Lyman, Albert J., Brooklyn, N. Y. 55, 328, 475
Lyman, E. Fenn, Great Falls, Mont. 45
Lyman, Eugene W., *Pf.*, Bangor, Me, 55, 1901
Lyman, Frederick B., Fair Haven, Mass. 232, 233
Lyman, Harvey A., Eales, S. D. 1900
Lyman, Henrietta C., Madison, Wis. 1896
Lyman, Henry M., *Ev.*, Covert, Mich. 260
Lyman, Jos. B., Pittsfield, N. H. 316
Lyman, Payson W., Fall River, Mass. 232
Lyman, Wm. D., *Pf.*, Walla Walla, Wash. 1904
Lynch, Frederic, New York, N. Y. 44, 336
Lynd, S. Edward, Montara, Cal. 1895
Lynde, Charles E., Des Moines, Ia. 7, 1908
Lyon, Asa P., 70 St. James pl., B'kl'n, N. Y. 1863
Lyon, Clarence C., Hadlyme, Conn. 118
Lyon, F. Emory, 601 Unity Bldg., C'go, Ill. 1891
Lyon, Jas. H., Central Falls, R. I. 40, 390
Lyon, Milford H., Wheaton, Ill. 1895
Lyon, Willard Crosby, Valley City, N. D. 356
Lyons, Eli C., Minneapolis, Minn. 282
Lytle, James A., No. Middleboro, Mass. 240
Maar, Frederick H., Oakland, Cal. 96
Macallum, Frederic W., *A. B. C. F. M.* 470, 1890
See Mc
MacAyeal, Howard S., Akron, O. 360
MacBriar, Thomas, Brookline, Mass. 1890
MacCallum, Hugh, Walpole, Mass. 250
MacColl, Alex., Morristown, N. J. 1897
MacColl, John A., Providence, R. I. 392
MacDonald, Dun. B., *Pf.*, Hartford, Conn. 59
*MacDonald, J. J., 125 St. M'k's pl., N. Y. City, 1896
[MacFadden, Robert A., deceased.
Macfarland, Chas. S., So. Norwalk, Conn. 126
MacGeehon, Seldon E., Southampton, Mass. 248
MacInnes, James S., Princeton, R. D., Ill. 1899
Mack, Charles A., Oberon, N. D. 356
[Mack, J. A., deceased, 22
Mackay, Charles C., Providence, R. I. 392
Mackenzie, W. D., *Pr.*, Hartford, Conn. 59, 474, 475
Mackintosh, Peter D., Cedar Grove, N. J. 1905
MacMahon, Edward T., Cincinnati, O. 362
Macnair, Wm. M., Cambridge, Mass. 7, 8, 228
MacNeill, Samuel M., So. Kaukauna, Wis. 442
MacQueen, Peter, Charlestown, Mass. 1891
Macy, Herbert, Newington, Conn. 122
Maddox, John L., Easton, Conn. 116
Madge, Walter W., Oakland, Cal.
Madsen, Albert A., Western Reserve, Minn. 1881
*Madsen, Axel, Jamestown, N. Y. 1907
Mage, Alexander, Springfield, Mass. 248
[Maggs, Wm. B., Chase, Kan. 194
Magnus, Daniel H., *Pf.*, Minneapolis, Minn. 1886
Mahihila, David P., Hanalei, T. H. 1892
Mahn, Lawrence W., Lexington, Ky. 1898
Maier, Henry W., New Britain, Conn. 122
Maile, John L., *St.*, Los Angeles, Cal. 40, 1872
Mair, William M., *T.*, Sioux Falls, S. D. 1896
Makepeace, F. Barrows, Granby, Conn. 118
Malcolm, John W., Berea, O. 360
Mallard, Franklin B., Raleigh, N. C. 346
Mallard, John R., Concord, N. C. 344
Mallard, Julius W., Sulphur Springs, N. C. 344
Mallary, R. DeWitt, Springfield, Mass. 75
Mallory, Ira O., Kalo, Ia. 186
Mallows, John H., Los Angeles, Cal. 104
Malone, Samuel J. 1896
Manase, Hezekiah, Honolulu, T. H.
Manavian, Garabed M., Worcester, Mass. 254
Mank, Herbert G., Lawrence, Mass. 238
Mann, George E., Gaylord, Kan. 196, 200
Mann, Wilford E., McGregor, Ia. 184
Mann, Wm. G., *My.*, Cumberland Mills, Me. 1882
Mannhardt, E., 62 2d st., New York, N. Y. 1890
Manning, Frederic W., Nantucket, Mass. 240
Manning, Samuel, Auburn, N. Y. 1866
Manwell, Augustine P., Canton, Mass. 230
Manwell, John P., Whately, Mass. 252
Marcelius, David, Chicago, Ill. 1896
[March, Daniel, deceased.
Marcy, Frank L., Onaga, Kan. 198, 202
[Marden, Geo. N., deceased, 22
Margetts, Henry G., Chazy, N. Y.

Markham, H. F., Elmont, R.F.D. 9, Kan. 1880
Markham, Lucius C., Wichita, Kan. 202
Markley, J. Monroe, Denver, Colo. 1894
Marks, Julius, Park Falls, Wis. 442, 446
Markwick, Wm. F., Worthington, Mass. 254
Marlow, Richard T., Sapulpa, I. T. 1854
[Marsh, Alfred F., deceased.
Marsh, Burton E., Farragut, Ia. 180
Marsh, Byron F., Daytona, Fla. 134, 136
Marsh, Charles E., Peoria, Ill. 164
Marsh, David D., West Hartford, Conn.
Marsh, Edward L., Providence, R. I. 392
Marsh, Francis J., Upton, Mass. 1876
Marsh, Fred R., Houston, Tex.
Marsh, George, Lake Helen, Fla. 134
Marsh, George D., *A. B. C. F. M.* 470, 1872
Marsh, Geo. H., New Richmond, Wis. 446, 448
Marsh, George L., Paso Robles, Cal. 104
Marsh, Hammond L., Eldorado, Kan. 1886
Marsh, Lucien J., Lincoln, Neb. 1904
Marsh, Thomas, Chicago, Ill. 1886
Marsh, William B., Tallmadge, O. 1866
Marsh, Wilson J., Albuquerque, N. M. 326
Marshall, Charles G., Corning, Ia. 178
Marshall, Charles P., Westford, Mass. 250
Marshall, Henry, Neosho, Kan. 1889
Marshall, Henry G., Hampton, Conn. 118
Marshall, John, Oregon City, Ore. 378
Marsland, John, Brooklyn, N. Y. 1877
Marston, Percival F., Chicago, Ill. S, 154
Martin, Albert A., Nebraska, 1886
Martin, A. Edward, West Townshend, Vt. 422
Martin, Benj. F., Galesburg, Ill. 160
Martin, Cyril P., Douglas, Ariz. 410
Martin, David R., Sioux Rapids, Ia. 188
[Martin, Edwin, deceased. 23
Martin, Everett D., Lombard, Ill. 1907
Martin, George, Garrettsville R. D., O. 1882
Martin, George E., Lowell, Mass. 1879
Martin, George R., McCall, Ida. 1900
Martin, Harry S., Brookfield Center, Conn. 7, 114
[Martin, Joel, *Ev.*, deceased. 23
Martin, John J., Chicago, Ill. 156
Martin, John L., Dinsdale, Ia. 176, 180
Martin, M. A., Calexico, Cal. 102
Martin, Samuel A., Doniphan, Neb. 300, 306, 308
Martin, Wm. L., Milford, Kan. 194, 198
Martini, Fritz W., Park Ridge, Ill. 164
Marts, Wm. G., Denver, Ill. 158, 168
Martyn, Sanford S., Plantsville, Conn. 1868
Martyn, William C., Acushnet, Mass. 240
Marvin, F.R., 539 Western av., Albany, N.Y. 1878
Marvin, John P., Oxford, Mass. 244
Marvin, John T., Cincinnati, Ia. 178
Mason, Charles E., Mountain Home, Ida. 150
Mason, Clarence W., Port Leyden, N. Y. 1895
Mason, Edward A. 1883
Mason, Harry E., Dayton, Wash. 428
Mason, Henry B., Harvard, Mass. 234
Mason, Horace C., Seattle, Wash. 434
Mason, James D., Forest City, Ia. 1867
Mason, John R., Shipshewana, Ind. 1887
Mason, O. G., Green Mts., Ia. 182
Mason, Philip H., Rockton, Ill. 166
*Mason, William, Osage City, Kan. 1887
Mason, Wm., Bryant, S. D. 1904
Massey, Wm. J., Coral, Mich. 1896
Mathais, Pearl E., Bridgeport, Conn. 7, 114
Mather, J. Bruce, Denver, Colo. 1891
Mathes, George F., Rialto, Cal. 106
Mathews, Burleigh V., *A. B. C. F. M.* 470
[Mathews, Luther P., deceased.
Mathews, Robert J., Los Vegas, Tex. 1874
Mathews, Rubert B., Ellsworth, Me. 212
Mathews, S. Sherburne, *Sec.*, Roxbury, Mass. 1874
*Mathews, Wm., Racine, Wis.
Mathison, Robert L., Rome, N. Y.
Matthews, George A., Auburndale, Mass. 1895
Matthews, James T., Plymouth, Pa. 1882
Matthews, John H., *St.*, Worcester, Mass. 254
Matthews, Newman, Kane, Pa. 384
Matthews, William D. A., Onarga, Ill. 1872
Mattson, Bernard G., Mansfield, O. 51, 366

*Maurer, E. B., Ontario, Cal.
Maurer, Oscar E., New Haven, Conn. 122
Maurer, W. Irving, Bridgeport, Conn. 7, 114
Mavromatis, Lazarusk, Chicago, Ill. 1903
Maxwell, Charles H., *A. B. C. F. M.* 470, 1903
*Maxwell, Thomas, Kamrar, Ia. 1890
May, Nelson H., Oacoma, S. D. 400, 402
May, Oscar G., Berkeley, Cal. 1870
May, Thomas F., Tiger, Wash. 432
Mayhew, Wilmot M., Highgate Springs, Vt. 1875
Maynard, Harrison G., *Bitlis, Turkey,* 7, 470
Maynard, Newell C., Hanover, N. H. 420
Mayos, Lydia S. Brock, Stafford, Kan. 1902
See Mac
McAllister, Denis, Philadelphia, Pa. 1898
McAllister, Frank B., Cohasset, Mass. 230
McAllister, James, Jamestown, N. Y. 334
McArthur, W. W., Denver, Colo. 1888
McBride, A. A., *Bombay, India,* 7, 470
McBride, W. Henry, Bluehill, Me. 208
McCall, John T., Volina, Ala. 86
McCallie, Thos. S., Chattanooga, Tenn. 406
McCann, Herbert L., Gray, Me. 212
McCann, Robert J., Augusta, Ga. 138
McCarthy, John, Hungtington, W. Va. 426
McCarthy, Samuel R., Spearfish, S. D. 404
McCartney, H. R., Goffstown, N. H. 312
McChesney, Jas. H., Grand Marsh, Wis. 1869
McClain, John E., Newton, Kan. 194, 198
McClane, Wm. R., Robbinsdale, Minn. 1905
McCleary, Owen L., Crete, Neb. 1895
McClelland, A. Lincoln, Hillsboro, N. D. 348, 350, 352
McClelland, R. G., Fredericktown, O. 1881
McClelland, Thomas, *Pr.*, Galesburg, Ill. 1882
McClements, H. J., Alamagordo, N. M. 1892
McClure, Edwin S., Runnells, Ia. 188
McColl, Ray J., Peoria, Ill. 164
McCollum, George T., Chicago, Ill. 40, 1893
McComas, Henry C., Cambridge, Mass. 1900
McConaughy, Frank C., Kalama, Wash. 430
McConnehey, John R., Fargo, R.F.D., N.D. 1891
McConnell, Herbert, Grand Rapids, Mich. 262
McConnell, James E., Providence, R. I. 392
McCord, Archibald, Taunton, Mass. 248
McCord, Robert L., Lake City, Ia. 1887
McCorkle, Edward R., Central City, Ia 188
[McCorkle, Wm. A., deceased.
McCoy, Clifford C., Iowa, La. 1905
McCoy, Robert, Iowa, La. 1906
McCullagh, Archibald, Worcester, Mass. 1871
McCollough, C. E., Charmeon, Pa. 384
McCully, Charles G., Calais, Me. 210
McDermath, Chas. C., Aberdeen, Wash. 428
McDermid, Duncan, New York, N. Y. 1886
McDonald, Alex. P., *Mu.*, Bar Harbor, Me. 1894
McDonald, Angus M., Bar Harbor, Me. 212
McDonald, James S., Delta, Ala. 84
McDougal, William H., *T.*, Belmont, Cal. 1884
McDougall, George L., Creston, Ill. 158
McDowell, C. Spurgeon, Harford, Pa. 382
McDowell, Henry M., Wyanet, Ill. 292
McDuffee, Charles B., Three Rivers, Mass. 8, 244
McElhiney, Charles H., Searsport, Me. 218
McElveen, William T., Evanston, Ill. 7, 8, 158, 475
*McEwen, Henry, Chesterfield, Ill. 154
McGee, Clyde M., Clinton, Wis. 440, 474
McGiffert, A. C., *Pf.*, U. Sem., New York, 53
McGown, Alfred J., So. Britain, Conn. 216
McGrath, Carlos S., Zanesville, O. 372
McGraw, John J., Brewton, R. D. No. 2, Ala. 1889
McGregor, Alex., Whittier, Cal. 106
McGregor, Duncan, Antwerp, N. Y. 328
McGregor, Ernest F., Clinton, Conn. 116
*McHenry, Arthur C., Cleveland, O. 1905
McIntire, Oscar G., W. Woodstock, Conn. 1886
McIntire, Wm. A., Danby, Vt. 416
McIntosh, David C., *Lanark, Ont.* 1886
McIntyre, Andrew, Howells, N. Y. 1868
McIntyre, Daniel, Townshend, Vt. 422
McIntyre, James, Buffalo, N. Y. 330
McKay, Charles G., Ashland, Ala. 82, 84

McKay, Henry T., Lineville, R. D. 2, Ala. 1880
McKay, Thomas C., New Haven, Conn. 1890
McKee, James H., Westmoreland, N. Y. 342
*McKenney, J. E. 1897
McKenzie, Alexander, Cambridge, Mass. 50, 228
McKenzie, Alex. L., Winthrop, Mass. 252
McKinley, Charles E., Rockville, Conn. 126
McKinley, George A., Clear Lake, S. D. 396, 400, 402
McKinney, S. T., Cripple Creek, Colo. 108
McKinnon, Norman, Middleboro, Mass. 240
McKnight, Harry C., Coventry, Conn. 116
McKnight, John A., Lowell, Mass. 1893
McKoon, Hosmer, La Harpe, Ill. 160
McLane, Donald B., Taftville, Conn. 124
McLane, W. R., Niagara, N. D.
McLane, William W., New Haven, Conn. 122
McLaren, J. H., Riverside, Cal. 106
McLaughlin, R. W., Brooklyn, N. Y. 328
McLean, John K., *Pr.*, Berkeley, Cal. 63, 1861
McLean, John R., Florence, Ala. 88
McLean, Thomas D., Plymouth, Mass. 1893
McLellan, Edward, Chula Vista, Cal. 102
McLeod, Andrew J., Andover, Conn. 114
McLeod, Thomas B., Williamstown, Mass. 1873
McManiman, G. Edward, West Winfield, N. Y. 342
McMillan, Hampton, Orange, Tex. 1893
McMillan, Peter, Worcester, Mass. 254
McMillen, W. A., *Sec.*, 153 LaSalle st., Chicago, Ill. 45, 1881
McNair, David C., Wayne, Mich. 1879
McNeel, Albert W., Madrid, Ia. 1895
McNeil, William J. Winslow, Me. 220
McNeill, Jerry E., Moncure, N. C. 346
McQuarrie, Neil P., Stewart, Fla. 1893
McRae, Isaac, Clay Center, Neb. 300
McRae, Matthew N., Mebane, R. D. 2, N. C. 344
McRoberts, Thos. R., Charlotte, Mich. 258
McRoy, Robert C., Hoschton, Ga. 140
McSkimming, David D., Kirwin, Kan. 198
McTier, Neptune H., Glennville, Ga. 138
McWhorter, Andrew T., South Paris, Me. 218
McWilliams, John W., Alva, Okla. 1862
Mead, C. M., New Haven, Conn. 1866
Mead, Elwell O., Mt. Vernon, O. 368
Meader, John R., Lakeport, N. H. 1888
Means, Frederick H., Madison, Me. 214
Means, Oliver W., Springfield, Mass. 248
Mears, Charles L., Reno, Nev. 308
Mechling, George Z., Hamilton, O. 366
Medlar, William H., Minneapolis, Minn. 282
Meek, Stafford W., Painesville, O. 1873
*Meeker, Chas., 267 Forquer st., Ch'go, Ill. 156
Meeker, Jacob E., St. Louis, Mo. 76, 292
Megathlin, Henry G., Wollaston, Mass. 246
[Mellish, John H., deceased.
Melton, Jesse J., Plant City, Fla. 1892
Menke, Henry, Westmoreland, Kan. 1898
*Mente, Gerhard R., Sandusky, O. 1900
Menzi, Ernest U., West Richfield, O. 370
Mercer, Henry W., Seattle, Wash. 1865
Meredith, Robert R., Pasadena, Cal. 104
Merrall, Joseph H., Berkeley, Cal. 1873
Merrell, Edward H., *Pf.*, Ripon, Wis. 448
Merriam, A. R., *Pf.*, Hartford, Conn. 59, 1877
Merriam, Charles L., Derry, N. H. 312
Merriam, C. W., Greenfield, Mass. 234
Merriam, Frank N., Newburyport, Mass. 7, 242
Merriam, George F., Holbrook, Mass. 1865
Merrick, Frank W., Springfield, Mass. 7, 8, 49, 248
Merrick, Solomon G., Cocoanut Grove, Fla. 1886
Merrill, Adams H., Wolverton, Minn. 1886
Merrill, Benjamin B., Skowhegan, Me. 218
Merrill, Charles C., Winchendon, Mass. 252
Merrill, Chas. H., *Sec.*, St. Johnsbury, Vt. 40, 1870
Merrill, Charles W., Saratoga, Cal. 100
Merrill, Fred. G., No. Weymouth, Mass. 252
Merrill, George A., Foxcroft, Me. 212
Merrill, Geo. E., Burton, O. 360
Merrill, George P., Newburyport, Mass. 242
Merrill, Geo. R., *St.*, Minneapolis, Minn. 40, 46, 474, 1867
[Merrill, Harry E., deceased.
Merrill, Henry A., Wentworth, N. H. 318
Merrill, James G., Somerset, Mass. 246, 474
Merrill, John L., Winchendon, Mass. 1860
Merrill, John M., Oberlin, O. 1876
*Merrill, John P., Litchfield, N. H. 1888
[Merrill, Selah, deceased.
Merrill, Truman A., Malden, Mass. 1858
Merrill, William C., Santa Barbara, Cal. 106
Merriman, Daniel, Boston, Mass. 254
Merrithew, Frank, Ellsworth, Ia. 164, 184
Merritt, Charles W., Stockbridge, Wis. 440, 448
Merritt, Robert F., Rosendale, Wis. 448
Merritt, William C., *Sec.*, Tacoma, Wash. 1883
Merry, Isaac J., Buxton, Me. 210
Merwin, Nathan T., Milford, Conn. 1865
Meserve, Harry C., Danbury, Conn. 116, 120
Meserve, Howard C., Milford, Conn. 1903
Meserve, I. Curtis, San Francisco, Cal. 98
Meserve, Marshall W., Berkeley, Cal. 7, 1908
Meske, Fred L. V., Glencoe, Minn. 278
Messinger Albert L., North Evans, N. Y. 334, 336
Metcalf, Arthur, Des Moines, Ia. 180
Metcalf, Irving W., Oberlin, O. 474
Metcalf, John M. P., *Pf.*, Talladega, Ala. 75, 1888
Metcalf, Paul H., Youngstown, O. 1900
Metzger, Fraser, Randolph, Vt. 420
Mevis, Lyman, Pittsburg, Pa. 1891
Mevis, Martin F., Northampton, N. H. 316
Meyer, Frank J., Cincinnati, O. 1909
*Meyer, John, Wash. 1904
Meyer, Wm. H., Arleta, Ore. 380
Meyers, Chas. W. 1891
Michael, George, Walker, Minn. 280
Mickels, Peter A., Worcester, Mass. 1902
*Miettienen, Pekka, Maynard, Mass. 1907
Milburn, J. A., 2339 Mch'n av., Chi'go, Ill. 154
Miles, Arthur, Marshall, Ill. 162
Miles, Harry R., Berkeley, Cal. 8, 94
[Miles, Thomas M., deceased. 23
Milford, Harry, Superior, Wis. 7
Millar, Morgan, Bridgeport, Conn. 114
Millar, William, Galesburg, Mich. 1892
Millar, William, Bristol, Vt. 414
Millard, Martin J., Strang, Neb. 1900
Millard, William B., Morgan Park, Ill. 162
Miller, Albert C., Clark, S. D. 396
Miller, Charles G., Wellington, Kan. 202
Miller, C. Perry, Alamo, Mich. 1884
Miller, Elisha W., Wakefield, Kan. 1873
Miller, Eva Kinney, Peoria, Ill. 1896
Miller, Frances E., Fargo, N. D. 1906
Miller, Frank A., *Ev.*, Elgin, Ill. 1881
Miller, Geo. A., Syracuse, N. Y. 1859
Miller, Henry G., Cathlamet, Wash. 428
Miller, Jason G., Asburnham, Mass. 224
Miller, Joel D., *Ed.*, Leominster, Mass. 1866
Miller, J. DeWitt, Rochester, N. Y. 1881
Miller, J. Wood, Champaign, Ill. 1896
Miller, John P., Minneapolis, Minn. 282
Miller, John W., Pierpont, O. 1880
Miller, John X., *A. B. C. F. M.* 470, 1903
Miller, Louis, Bagdad, Fla. 1891
Miller, Malcolm F., Waverly, Ill. 168
Miller, Paris E., Cumberland Center, Me. 210
[Miller, Richard, deceased. 23
Miller, Robert D., Malden, Mass. 1856
Miller, Samuel, Sherburne, N. Y. 1864
Miller, Samuel D., Albany, N. Y. 1895
Miller, S. A., Peoria, Ill. 1880
Miller, Thomas C., 572 E. 178th st., N. Y. 1889
Miller, William S. A., Ambrose, N. D. 1896
Miller, Willie G., Dorcas, Fla. 134, 136
Millerd, N. A., Grinnell, Ia. 1861
Millett, Thomas F., Gorham, Me. 1879
Milligan, Henry F., Chicago, Ill. 154
Milligan, John A., Porterville, Cal. 1883
Millikan, Silas F., Maquoketa, Ia. 1860
Milliken, Charles D., Waimea, T. H. 148
Millington, E. J., Cadillac, Mich. 258
Mills, Augustus W., Framingham, Mass. 1872

Mills, Charles L., Westville, Ill. 168
Mills, Charles S., St. Louis, Mo. 40, 292, 474, 475
Mills, Frank E., Hubbardston, Mass. 236
Mills, George A., Limerick, Me. 1866
Mills, George S., Bennington, Vt. 414
Mills, Harlow S., Benzonia, Mich. 256
Mills, Harry E., Spokane, Wash. 434
Mills, Henry, Canton, Ill. 1854
Mills, H. L., Trenton, Neb. 76, 306
Mills, Richard B., Bristol, Me. 1889
Milne, Alexander, Duluth, Minn. 278
Milne, George, Fontanelle, Ia. 180, 188
Milne, William B., Roberts, Ill. 166
Milstead, Charles A., Calera, R. 1, Ala. 82, 86
Minchin, William J., Idaho, 176
Miner, Henry A., *Sec.*, Madison, Wis. 438
Minnis, Thomas W., Seattle, Wash. 428
Mintier, James H., Polk, Ia. 188
Minty, William A., Lansing, Mich. 264
Mirick, Edward A., McIntosh, Minn. 280
Miskovsky, Louis F., *Pf.*, Oberlin, O. 51, 62, 1891
Mitchell, Charles L., Winchester, Mass. 1871
Mitchell, Edwin K., *Pf.*, Hartford, Conn. 59, 1886
Mitchell, Frank, Willow Lake, S. D. 402, 404
Mitchell, Fred G., Tolchaco, Ariz. 1893
Mitchell, George A., Oak Park, Ill. 1889
Mitchell, George W., Chadron, Neb. 298
Mitchell, James J., Mex. 1885
Mitchell, J. Lee, Attleboro, Mass. 224
Mitchell, J. Spencer, Munnsville, N. Y. 336
Mitchell, William, Detroit, Mich. 1857
Mix, Clifton H., Worcester, Mass. 254
Mix, Eldridge, Grand Rapids, Mich. 1860
Moats, John W., Pownee, Okla. 1885
Moe, William C. H., Norwich, Vt. 420
Moffatt, T. Aird, Newark, N. J. 322
Mohr, Albert G., New York City. 1902
Mohr, Charles A., Colorado, 1901
Mohr, Ursinus O., Branchville, Conn. 1887
Molander, Conrad M., No. Granby, Conn. 118
Moncol, A. J., Braddock, Pa. 382
Monosmith, Albert W., Scappoose, Ore. 1905
Monro, Egbert N., Westfield, Mass. 1881
Monroe, Alex., Mound City, Ill. 162
[Monroe, Thomas E., deceased, 23
Monson, Azel J., No. Granby, Conn. 1901
*Montgomery, David W., Wash., D. C. 1893
Montgomery, G. R., *Pf.*, Northfield, Minn. 1901
Montgomery, R. J., Detroit, Minn. 278
Moody, Calvin B., Bristol, Conn. 114
Moon, Francis, Chiltonville, Mass. 1880
Moon, Hiram E., Portland, Ind. 1891
Moon, Orrin D., David City, Neb. 300
Moor, David G., Odell, Ill. 164
Moore, Adna W., Colorado Springs, Colo. 108
Moore, Albert W., Lynn, Mass. 1873
Moore, Arthur A., Brandon, Wis. 438, 448
Moore, Charles A., Bangor, Me. 208
Moore, Charles A., Davenport, Ia. 178
Moore, Charles D., Rosalie, Wash. 1892
Moore, Daniel M., Orange, Mass. 1880
Moore, Edson J., Hill, N. H. 314
Moore, Ed. C., *Pf.*, Cambridge, Mass. 1884
Moore, Edward W., Berlin, N. H. 310
Moore, Frank L., Cheyenne, Wyo. 452
Moore, Gainer P., Battle Creek, Mich. 1889
Moore, Geo. F., *Pf.*, Cambridge, Mass. 62, 1876
Moore, George W., *My.*, Nashville, Tenn. 1877
Moore, John F., Manchester, Ia. 182
Moore, John K., Hartford, Conn. 8
Moore, Lewis B., *Pf.*, Washington, D. C. 1903
Moore, Nathaniel S., Newfane, Vt. 420
Moore, Newton, Wellington, R. D., O. 360, 370
Moore, Rob't G., Carpentersville, Ill. 154
Moore, W. Howard, Ia. 1903
Moore, William, Wyoming, Ill. 168
Moore, William A., Pittsburg, Pa. 1872
Moore, William E. B., Scotland, Conn. 1865
*Moore, William N., West Branch, Mich. 1894
Moorhouse, Ezra S., Kalamazoo, Mich. 1894
Moorland, Jesse E., *Sec.*, Wash'gton, D. C. 1891
Morach, Jacob, Fairfax, S. D. 398
Morain, Jesse L., Barstow, Cal. 94
More, Edwin, Tacoma, R. D. 3, Wash. 430, 434
[Morehouse, D. A., deceased, 24
Moreland, Mary L., Chebanse, Ill. 154
Morey, Lewis W., Putney, Vt. 420
Morgan, Charles, Hampton, Conn. 1862
Morgan, Chas. L., Elgin, Ill. 158, 475
Morgan, David D., *Wales*, 1901
Morgan, John W., Chester, N. J. 1901
*Morgan, Thos. B., *Wales*, 1905
Morley, John H., Springfield, Vt. 422
Morris, Ebenezer J., Wilkesbarre, Pa. 386
Morris, George, Alameda, Cal. 1860
Morris, Maurice B., *Sec.*, St. Paul, Minn. 284
Morris, O. Lloyd, Kingston, Pa. 382
Morris, Samuel T., Grand Rapids, Mich. 262
Morrison, George M., Pasadena, Cal. 104
Morrison, Thomas, New Hill, N. C. 1894
Morrison, William H., Telluride, Colo. 1902
Morrow, Cornelius W., *Pf.*, Nashville, Tenn. 406
Morrow, Horace E., *T.*, Rapid City, S. D. 1886
Morse, A.L., *My.*, 3548 S. Rockwell st., C'go, 1884
*Morse, B. H., Cedar Rapids, Ia. 178
[Morse, Chas. E., deceased, 24
Morse, Charles F., St. Johnsbury, Vt. 1856
Morse, Charles H., St. Johnsbury, Vt. 1884
Morse, Edgar L., Williams Bay, Wis. 7, 442, 450
Morse, Henry H., Danbury, Conn. 116
Morse, James M., Selma, Ala. 88
Morse, Warren, Brewer, Me. 210
Morson, Robert R., Yarmouth, Me. 220
Morss, George H., Stowe, Mass. 1864
Morton, George F., Itasca Lake, Minn. 1892
Morton, Howard A., Essex, Conn. 118
Moses, Albert C., Chicago, Ill. 156
Moses, Dighton, Weston, Conn. 130
Moses, Elliot L., Walla Walla, Wash. 1906
Moses, Vincent, Newburyport, Mass. 1886
*Moslander, Franklin V., Mason City, R. D. 4, Ill. 1894
Mossman, Wm. D., *My.*, New Haven, Conn. 1877
Mote, Henry W., Puyallup, Wash. 1876
Mott, Herbert J., Hastings, Neb. 1888
Moulton, E. C., 717 W. 19th st., Des Moines, Ia. 1875
Moulton, James W., Northbridge Center, Mass. 242
Moulton, Warren J., *Pf.*, Bangor, Me. 55, 1899
Mousley, William H., Ticonderoga, N. Y. 340
Mowbray, Henry B., Cleveland, O. 362
[Mowry, John R., deceased, 24
Moxie, Charles H., Alton, Ia. 176
Moxom, Philip S., Springfield, Mass. 248
Moya, Jesus M., San Mateo, N. Mex. 326
*Muchmore, Lyman J., Whittier, Cal.
Mudie, Howard, *England*, 8, 1893
Mueler, K. F. Otto, Westville, Ill. 152
Mueller, Rudolph C., Dawson, N. D. 350, 356
Mueller, Samuel, Chicago, Ill. 158
Mullen, Matthew T., Toledo, O. 360, 370
Mullenbach, Jas., 11 No. Sheldon st., Chicago, Ill. 1901
Mullineaux, Hannah M., W. Somerville, Mass. 1894
*Muller, Otto, Walla Walla, Wash.
Mulnix, Andrew H., Brighton, Mass. 228
[Mumby, Robert, deccased.
Mumford, James T., Correctionville, Ia. 1879
Munger, Earle A., Prescott, Ariz. 1904
Munger, Theodore T., New Haven, Conn. 122
Munro, George A., Grand Junction, Colo. 110
Munsell, John H., Saratoga Springs, N. Y. 1875
Munson, Myron A., W. Hartford, Conn. 1866
Murkland, Chas. S., Wolfboro, N. H. 1884
Murphy, Charles G., *St.*, Oklahoma, Okla. 40, 45, 1891
Murphy, Jas. S., De Soto, Mo. 290
Murphy, Thomas F., Condon, Ore. 378
Murphy, Maurice F., Madison, Minn. 280
Murray, David, Kaupo, T. H. 146
Murray, Edward W., Rock Falls, Ill. 166
Murray, William J., Boston, Mass. 1879
Murrman, Adam, Millbank, S. D. 1895
*Murtfeldt, Frank, New York, N. Y. 7
Musgrove, Geo. N., Morovia, Cal. 1883

Musil, John, 40 Cyril st., Cleveland, O. 364
Mutch, William J., Ripon, Wis.
Muttart, Lorenzo W., West Woolwich, Me. 220
Muttart, Wm. L., Auburn, Mass. 224
Myers, Benj. F., Lewis, Ia. 184
Myers, Elmer H., New York, 1905
Myers, Harry W., jr., Philadelphia, Pa. 384
Myers, John C., McLean, Ill. 162
Myers, Noah J., Belding, Mich. 258
Myers, Simon P. 1872
Mylne, Geo. W., Laingsburg, Mich. 264, 270
Nakuina, Moses Kuaea, Honolulu, T. H. 148
Nanjocks, Johann, Scotland, S. D. 402, 474, 475
Nash, Charles S., *Pf.*, Berkeley, Cal. 63
Nash, Frank J., Chepachet, R. I. 1894
*Nash, Fred W., *Livingstone Alta, Canada*, 1895
[Nason, John H., deceased, 24
Nawahine, Obed, Waihee, T. H. 148
Nayler, James W., Pinedale, Wyo. 452
Naylor, B. Dent, Haywards, Cal. 96
Neely, J. Wesley, Weiser, Ida. 150
Neilan, Joseph D., Walla Walla, Wash. 1904
Neilson, Ernest E., Newburgh, N. Y. 336
Neilson, McInnes, Ravenna, O. 1899
Neipp, Henry A., *A. B. C. F. M.* 470, 1904
Nellor, Chas. H., Rosalia, Wash. 432
Nelson, Andrew P., *My.*, Minneapolis, Minn. 1894
Nelson, Charles A., *A. B. C. F. M.* 470, 1892
Nelson, Charles E., Britt, Ia. 178, 190
Nelson, Frank, Titusville, Pa. 386
Nelson, Gabriel, Hartford, Conn. 120
Nelson, Gustave W., St. Johns, Ore. 380
Nelson, John W., Kewanee, Ill. 160
Nelson, Otto, 713 E. 137th st., N. Y. City.
Nelson, P. Albin, New Haven, Conn. 122
Nelson, Roscoe, Windsor, Conn. 130
Nelson, Samuel B., Minneapolis, Minn. 282
Nesbit, A. Hamilton, Elgin, Neb. 7, 304
Neuenschwander, Dan'l, *Ev.*, Fessend'n, N.D. 1885
Newberry, Charles E., Kirkland, Wash. 430
Newcomb, Aaron S., San Diego, Cal. 1883
Newcomb, Edw. H., Newburyport, Mass. 242
*Newcomb, Francis L., Los Angeles, Cal. 1903
Newell, A. F., Franklin, Neb. 300
*Newell, Henry C., Demorest, Ga. 7
Newell, Horatio B., *A. B. C. F. M.* 470, 1887
Newell, Wm. W., *Sec.*, Chicago, Ill. 44
Newkirk, Ward D., Mooresville, N. C. 344, 346
*Newlands, Robert W., *Scotland*, 1892
Newman, George H., Colfax, Wash. 1886
Newman, Geo. N., Eaton, N. Y. 1894
Newman, Ralph, Elk Grove, Cal. 1899
Newman, S. M., Front Royal, Va. 1871
Newport, Fred., Turner, Me. 218
Newquist, K., Minneapolis, Minn. 1886
Newton, Albert F., No. Leominster, Mass. 238
*Newton, B. Gwernydd, Albany, N. Y. 1889
Newton, D. Augustine, Winchester, Mass. 252
Newton, George J., Rowley, Mass. 1897
Newton, Howell E., Lindale, Ga. 140
Newton, J. Edward, New Haven, Conn. 122
Newton, Wm. H., Dothan, Ala. 1889
Nicholls, Richard D., Lowell, Wash. 430
Nicholls, Sampson, Colerain, Mass. 230, 231
Nichols, Anna O., Sioux City, Ia. 1898
Nichols, Geo. T., Columbus, O. 364
Nichols, J. F., Asbury Park, N. J. 1891
Nichols, Jesse G., So. Hadley, Mass 248
Nichols, J. Henniger, 1892
Nichols, John R., Marietta, O. 368
Nichols, John T., Asbury Park, N. J. 322
Nichols, Nathan R., Sudbury, Vt. 422
Nickerson, Roscoe S., Black Diamond, Cal. 96, 98
Nickerson, Sylvester S., Somerville, Mass. 1876
Niemeyer, H. W. A., St. Paul, Minn. 1888
Nilson, John A., Portland, Me. 216
Nims, Granville W., Walton, N. Y. 342
Nine, L. Walter, Iowa, 1895
Nissen, Niel, Cashion, Okla. 374
Nixon, Theodore M., Philadelphia, Pa.
*Nobis, Louis B. [Wis.] 1888
Noble, Charles, *Pf.*, Grinnell, Ia. 1873
Noble, Edwin L., Bangor, Me. 1896
Noble, Franklin, Falls Church, Va. 426
Noble, Frederick A., Phillips, Me. 154
Noble, J. W., Lewiston, Mich. 1897
Noble, Mason, Lake Helen, Fla. 1869
Noble, Thos. K., 1855 Miutwood pl., Washington, D. C. 124
Norcross, Flavius V., Newcastle, Me. 1860
Nordlund, Anders A., Georgetown, Conn. 118
Norris, John W., Marietta, O. 368
Norris, K. F., Syracuse, N. Y. 1877
Norris, Thomas F., Plympton, Mass. 244
Norseen, Oscar G., *Ed.*, Worcester, Mass. 1898
North, Walter H., Little Falls, Minn. 280
Northrop, Byron W., Farnhamville, Ia. 180, 188
Northrop, C. A., *My.*, Norwich, Conn. 1878
Norton, Edward, Quincy, Mass. 244
Norton, Edwin C., *Pf.*, Claremont, Cal. 1884
Norton, Mrs. Mary E. D., Albany, Ore. 1890
Norton, Milton J, Three Oaks, Mich. 270
*Norton, Reuben, Hudson, S. D. 1854
Norton, Smith, Albany, Ore. 1859
Norton, Stephen A., Woburn, Mass. 252, 474
Nott, Jairus L., Minneapolis, Minn. 1885
Nourse, Edward E., *Pf.*, Berlin, Conn. 59, 1892
Noyce, George T., Syracuse, Neb. 306
Noyce, Jos. C., Riverton, Neb. 306
Noyes, Charles L., Winter Hill, Mass. 248, 474, 475
Noyes, E. M., Newton Center, Mass. 35, 36, 242
Noyes, Frederick B., Scituate Center, Mass. 246
Noyes, Henry H., Island Falls, Me. 212
Noyes, Warren L., Brookline, N. H. 310
Nua, John, Wailuku, T. H. 146
Nugent, Thomas E., Meriden, Conn.
Nugent, Walter H., Minneapolis, Minn. 282
Nutting, A. L. P., Auburndale, Fla. 1895
Nutting, John D., *My.*, Cleveland, O. 1895
Nutting, Wallace, Southbury, Conn. 1889
Nuuhiwa, Solomon D., Kahuku, T. H. 1897
Nyreen, And'w G., New Rochelle, N. Y. 1900
Oakey, James, Redmond, Wash. 428, 432
Oakley, E. Clarence, Oregan City, Ore. 378
Obenhaus, Herman F. A., *Pf.*, Chicago, Ill. 61, 1893
O'Brien, James P., *St.*, Kansas City, Mo. 45, 1887
Oehler, Frederic H., Sauk Center, Minn. 1890
Oehler, William, St. Paul, Minn. 284
*Ogg, Wm. D. M., Lowell, Mich. 266
Ogilvie, Andrew U., Elkhart, Ind. 172
Ogle, W. H., Arthur, Ia. 184, 188
*Ohlson, Karl F., Brooklyn, N. Y. 1888
Ohlson, Olaf, Pawtucket, R. I. 392
Oili, Solomon K., Pearl City, T. H. 144
Okerstein, J. F., *My.*, Minneapolis, Minn. 45
Okubo, Shinjiro, Oakland, Cal. 98
Oldfield, W. Judson, Clark, S. D. 400
*Olds, Alphonso R., Walla Walla, Wash. 1889
Olds, C. Burnell, *A. B. C. F. M.* 470, 1901
Olds, Otis C., *Bus.*, Gardena, Cal. 1890
Oleson, William B., Honolulu, T. H. 144
Olin, David P., Red Wing, Minn. 1903
Olinger, Wm. G., Roy, Wash. 432
Oliphant, Charles H., Methuen, Mass. 49, 240
Olmstead, Charles, Fulton, N. Y. 338
Olmstead, Edgar H., Greenfield Hill, Conn. 118
Olmstead, Julian H., Clarion, Ia. 178
Olmstead, Nirum P., St. Paul, Minn. 284
Olsen, Severt, *My.*, Sterling, N. D. 354, 356
Olson, Algoth, Danbury, Conn.
Olson, Anton, Swanville, Minn. 1901
*Olson, H. Martin, Cambridge, Minn. 284
Olsson, Carl F., Clear Lake, Minn. 440
Omans, Chester C., Addison, Mich. 256
*O'Neill, Charles, Black Creek, Wis. 7, 438, 448
*O'Neill, Joseph, Birnamwood, Wis. 7, 438, 440
O'Neill, Wm. B., Birnamwood, Wis. 450
Opunui, David N., Huelo, T. H. 144
Orchard, John, *Sec.*, Fargo, N. D. 1892
Ormes, Manly D., Colo. Springs, Colo. 1889
Orr, E. A., Fargo, N. D
Orr, James B., Santa Cruz, Cal. 100
Orth, Andrew P., St. John, Wash. 434

Orvis, Gurney M., Dubuque, Ia. 180
Osborn, Joel, St. Joseph, Mo. 1892
Osborn, Naboth, Burlington, Ia. 178
Osborne, Cyrus A., *Sec.*, Chicago, Ill. 1895
Osborne, Cyrus P., *Sec.*, 14 Beacon st., Boston, Mass. 50, 1865
Osgood, Geo. W., Lynn, Mass. 1878
Osgood, Lucien E., Lake Mills, Wis. 444
Osgood, Robert S., Seattle, Wash. 7, 434
Osten-Sacken, Fred'k V., Fox Lake, Wis. 442
Ostrander, Lincoln, Bancroft, Mich. 256
Ostrander, L. F., *A. B. C. F. M.* 470, 1902
*Ostrom. T. Aug., Montclair, N. J. 1905
Oswald, F. M., Rome, Ga. 1884
Otis James A., Grand Junction, Mich. 1899
Otis, Jonathan T., Grand Junction, Mich. 1877
Otis, Norman L., Palo, Mich. 1859
Ottman, Henry A., Richford, N. Y, 338
Ousley, Benj. F., *Pn.*, Mound Bayou, Miss. 1884
Overman, Nathan E., Atlanta, Ga. 1909
Owen, Edwin P., Doby Springs, Okla. 374, 376
Owen, Geo. W., Lynn, Mass. 238
Owen, Owen G., Delta, Pa. 382
Owen, Richard, Hyannis, Mass. 224, 254
Owen, Richard H., Ethel, Mo. 1890
Owen, T. Newton, Bristol, R. I. 390
Owen, Wm. H., Paynesville, Minn. 1876
Owen, W. Moreton, Providence, R. I. 1905
Owens, Edmund, Martinez, Cal. 96
Owens, J. Franklin, East Corinth, Vt. 416
Oxley, Charles G., Peterson, Ia. 186
Oxnard, Henry E., Newton, Mass. 242
Paaluhi, Simeon, Kealia, T. H. 1905
Packard, Edward N., Stratford, Conn. 128
Packard, Harrison L., Kingston, Mass. 236, 237, 244
Packard, Herbert L., New Vineyard, Me. 216, 218
Packard, N. Luther, *My.*, Lincoln, Neb. 1886
Paddack, George E., Boise, Ida. 150
Paddock, Edward A., *T.*, Weiser, Ida. 1876
Paele, J. K., Karbane, T. H. 1908
Page, Charles, Totoket, Conn. 116
Page, Charles E. 1873
Page, Frederick H., Waltham, Mass. 38, 250
Page, Harlan, Hardwick, Mass. 34, 230
Page, John, Denver, Colo. 108
Page, Wesley E., Ellsworth, Conn. 118
Page, William D., Lincoln, Neb. 1885
Paine, John A., *T.*, Tarrytown, N. Y. 1867
[Paine, Samuel D., deceased.
Painter, Harry M., Steilacomb, Wash. 434
Painter, Hobart K., Minneapolis, Minn. 282
Paisley, John O., Melrose Highlands, Mass. 240
*Pake, Margaret R., Laurel, Fla. 134
Palmer, Alice R., Waverly, Neb. 1896
Palmer, Albert W., Oakland, Cal. 98
Palmer, Burton M., Fruitvale, Cal. 96
Palmer, Charles R., New Haven, Conn. 114
[Palmer, Edward S., deceased.
Palmer, Frank H , Braintree, Mass. 1880
Palmer, Harry, Sweden sta., Ashtabula. O. 360
Palmer, Orange S., Milwaukee. Wis. 1886
Palmer, Oscar A., Springfield, Mo. 1873
Palmer, Willard H., Wilton, Me. 220
*Palmgren, Gerhart N., Quincy, Mass. 244
Pangburn, L. E., New Haven, Conn. 1885
Papazian, Manasseh G., New York, N. Y. 336
Paris, Sandy A., Marietta, Ga. 138
Park, Andrew J., Leonard's Bridge, Conn. 118
Park, Austin L., Redlands, Cal. 1864
Park, Frank, Boscawen, N. H. 310
Park, J. Edgar, West Newton, Mass. 35, 242
Park, William E., Oberlin, O. 1867
Parker, Charles L., Joplin, Mo. 1895
Parker, Charles O., Berlin, Mass. 226
Parker, Edwin P., Hartford, Conn. 118
Parker, Francis, East Haddam, Conn. 116
Parker, Frederic, Sherman Mills, Me 218
Parker, George L., Salem, Mass. 7, 246
Parker, Henry H., Honolulu, T. H. 144
*Parker, Herbert E., San Diego, Cal. 1891
[Parker, Horace, deceased, 25
Parker, J. Homer, *St.*, Kingfisher, Okla. 1873
Parker, Johns D., E. Orange, N. J. 1865
Parker, Joseph J., Kearney, Neb. 302
Parker, Lawrence J., *My.*, Oklahoma, 45, 1890
Parker, Leonard F., *Pf.*, Grinnell, Ia. 1862
Parker, Lyman B. 1894
Parker, Robert H., Lowell, Wash. 1889
Parker, Thomas, Grandville, Mich. 1870
Parks, Avery G., Paynesville, Minn. 282
Parks, William U., Belmond, Ia. 176
*Parmelee, Wm. J., Worthington, Mass. 1884
Parr, John H., *T.*, Castle Park, Mich. 1884
Parr, Leonard A., Geneseo. Ill. 160
Parr, Walter R., Granite Falls, Wash. 430
Parrish, Harry O., Loomis, Neb. 7, 302
Parsons, Artley B., Providence, R. I 392
Parsons, Charles, St. Joseph, Mo. 1894
Parsons, Edward L., St. Joseph, Mo. 292
Parsons, Edward S., *Pf.*, Colo. Springs, Colo. 1888
Parsons, Henry W., Minneapolis, Minn. 1872
Parsons, James, Sedalia, Mo. *1893
Parsons, J. Franklin, Sheffield, Ill. 166
Parsons, John, Dorchester, Mass. 1857
Parsons, St. Clare, Vermontville, Mich. 7, 270
[Parsons, Willard, deceased, 25
Partch, Leroy C., Lyme, Conn. 120
Partington, Ina, Hampton, N. H. 314
Partridge, Chas. F., Woodstock, Vt. 1890
Partridge, Ernest C., *A. B. C. F. M.* 470, 1898
Partridge, Horace E., Pomona, Tenn. 406, 408
[Partridge, Lewis C., deceased, 25
Pasco, Martin K., *Ev.*, Berea, Ky. 204
Paske, William J., Chicago, Ill. 154
*Patch, Isaac P., Boston, Mass. 1877
Patchell, Charles T., Bay City, Mich. 256
Patchell, William T., San Jose, Cal. 98
Paton, Lewis B., *Pf.*, Hartford, Conn. 59, 1890
Paton, Robert, Carrington, N. D. 348
Patrick, Henry J., Newtonville, Mass. 242
Patten, Arthur B., Santa Rosa, Cal. 100
Patterson, Geo. L., Colorado Springs, Colo. 108
Patterson, Geo. W., Castine, Me. 210
Patterson, Sam'l C., San Francisco, Cal. 94, 98
Patterson, Talmadge M., Cherryfield, Me. 210
*Pattison, Francis W., E. Boston, Mass. 226
Patton, Carl S., Ann Arbor, Mich. 256
Patton, C. H., *Sec.*, Boston, Mass. 36
Patton, Matthew, Greenwich, R.D. 26, Conn. 118
Patton, M. O., Attleboro, R. D. 1, Mass. 1894
*Patton, William L., Craborchard, Tenn. 1895
Paulu, Anton, Vining, Ia. 184, 190
Paxton, Robert F., Sulphur Springs, Colo. 112
Pay, George F., Bala, Pa. 1859
Payne, Charles A., Wauwatosa, Wis. 1885
Payne, William B., Oskaloosa, Kan. 1891
Payne, Wilbur N., Sauk Rapids, Minn. 286
Peabody, Albert B., E. Boxford, Mass. 1860
Peabody, Harry E., Hartford, Conn. 57, 120
Peacock, Charles R., New Ipswich, N. H. 7, 316
Peacock, Robert M., Milton, N. H. 1880
Pearce, Henry H., Savannah, N. Y. 340
Pearce, Franklin F., Soquel, Cal. 110
Pearson, Arthur H., Oberlin, O. 1880
Pearson, Daniel J., Pearson, Ga. 142
Pearson, James B., New York, N. Y. 1860
Pearson, John L., San Diego, Cal. 1899
Pearson, L. O., Purdum, Neb. 45, 1906
Pearson, Samuel, Warrensburg, Ill. 160
Pearson, Thomas J., N. Topeka, Kan. 1875
Pease, Charles, La Canada, Cal. 1896
Pease, C. B. F., Quaker Hill, N. Y. 7
Pease, Frank W., Postville, Ia. 188
Pease, William P., Snohomish, Wash. 1874
Peck, Charles H., Hanover, Conn. 118
Peck, Henry P., Mont Vernon, N. H. 316
Peck, William J., Corona, N. Y. 1881
[Peden, Anthony, deceased, 25
*Pedersen, Jens, Pullman, Ill. 1896
Pederson, Jens H., Wesley, Ia. 1897
*Pederson, Ludwig J., Roxbury, Mass. 228
Pedley, Hilton, *A. B. C. F. M.* 470, 1889
Peebles, Arthur B., East Boston, Mass. 228, 229
Peebles, David, Eureka. Cal. 1871
Peebles, George, Naperville, Ill. 162
Peet, Lyman P., *A. B. C. F. M.* 470, 1888

Peet, S. D., *Ed.*, Chicago, Ill. 1854
Peffers, Aaron B., Stoneham, Mass. 1855
Peloubet, Francis N., *Ed.*, Aub'nd'le, Mass. 1857
Pelton, George A., New Haven, Conn. 1865
Penfield, Samuel, Joliet, Ill. 1849
Penman, John S., Poughkeepsie, N. Y. 44, 338
Pennell, Orrin H., Randolph, Pa. 386
Penney, Edgar J., *Pf.*, Muskogee, Okla. 376
Penniman, A. B., Boston, Mass. 1883
Penniman, Andrew O., Fort Scott, Kan. 196
Penniman, Henry M., *Pf.*, Berea, Ky. 1884
Pennock, Benjamin W., Grafton, Vt. 1888
Penrose, S. B. L., *Pr.*, Walla Walla, Wash. 75, 475
Pentz, J. W., 231 W. 121st st., N. Y. City, N. Y. 1898
Penwarden, Brenton H., Post Mills, Vt. 420, 422
Percival, Charles H., Rochester, N. H. 316
Percival, John T., *My.*, Spokane, Wash. 45, 1902
*Percy, C. Lisle, Demorest, Ga. 7
Perkins, Benjamin F., Hampton, N. H. 1865
Perkins, Charles E., Keosauqua, Ia. 184
Perkins, Elisa B., Breckenridge, Okla. 374
Perkins, George G., Moline, Ill. 1857
Perkins, Henry P., *A. B. C. F. M.* 470, 1882
Perkins, James C., *A. B. C. F. M.* 470, 1885
Perkins, Sidney K., York Village, Me. 76, 220
Perkins, Sidney K. B., Raynham, Mass. 1860
Perrin, David J., Belle Fourche, S. D. 396
Perrin, J. Newton, Sanbornton, N. H. 318
Perry, Alfred T., *Pr.*, Marietta, O. 75
Perry, Augustus C., Dawsonville, Ga. 140, 142
Perry, Charles A., Sharon, Mass. 1882
Perry, Clarence H., Kent, Conn. 120
Perry, Cyrus M., Bolton, Conn. 114
Perry, D. Brainerd, *Pr.*, Crete, Neb. 75
Perry, Frank S., Alto Paso, Ill. 152
*Perry, George H., Pocatello, Ida. 1886
Perry, George H., Acushnet, Mass. 418
Perry, Henry T., *A. B. C. F. M.* 470, 1865
Perry, Lawrence, Portland, Me. 1894
Perry, Lewis E., Ayer, Mass. 224
Perry, Peter W., Western Springs, Ill. 1856
[Perry, Truman S., deceased, 25
Pershing, James E., Vinita, I. T. 376
Person, H. Grant, Newton, Mass. 242
Persons, Frederick T., Westville, Conn. 130
Pesaturo, Francesco, New Haven, Conn. 122
Peters, John, Hancock, Minn. 280
Peters, Richard, Chicopee, Mass. 230
*Petersen, Carl Edward, Cambridge, Mass. 230
Peterson, Anders O., E. Greenwich, R. I. 390
Peterson, Carl J., E. Berkshire, Vt. 414, 418
Peterson, Charles W., Centerville, Ia. 1899
Peterson, J. Martin, Lake City, Minn. 280
*Peterson, J. O., Butte, Mont.
*Peterson, Karl E., Sauk Rapids, Minn. 1899
Peterson, Magnus E., *Pf.*, Chicago, Ill. 61, 156
*Peterson, Mathias, Grantsburg, Wis. 1885
*Peterson, Olaf P., Worcester, Mass. 254
Peterson, Oscar W., Cornish, Me. 208, 210
*Peterson, Peter W., Green Bay, Wis.
*Peterson, Samuel, Lake City, Minn. 1902
Pettee, James H., *A. B. C. F. M.* 470, 1878
Pettengill, Daniel L. [Maine], 1907
Pettibone, Charles H., Denver, Colo. 108
Pettigrew, Julius D., Mabton, Wash. 1890
Pettigrew, Nina D., Spearfish, S. D. 1894
Pettit, Samuel A., Clark, Colo 1875
Petty, Orville A., Aurora, Ill. 152
Peyton, Frank, Pond Creek, Okla. 376
Pfeiffer, Harry N., Royalton, Vt. 420
Pharr, Theo. A., Andalusia, R. D. 1, Ala. 82
Phelps, Charles H., East Smithfield, Pa. 1880
Phelps, Edwin, Sisseton, Minn. 1894
[Phelps, Frederick B., deceased, 26
Phelps, Isabelle, Springfield, Me. 210, 218
Phelps, Lawrence, *Pf.*, Atlanta, Ga. 52
Philbrook, Charles E., Los Angeles, Cal. 1874
Philbrook, Nathan P., Tilton, N. H. 1854
Phillips, Chas. H., Jamestown, N. D. 348, 350, 352
Phillips, Ellsworth W., Whitman, Mass. 252
Phillips, George W., Shrewsbury, Mass. 1864
Phillips, James G., Mittineague, Mass. 7, 252
Phillips, John, San Francisco, Cal 1870
Phillips, John W., Oakland, Cal. 1892
Phillips, Thomas D., Lakewood, O. 362
Phillips, Watson L., New Haven, Conn. 122
Phillips, William I., Wheaton, Ill. 1876
Phillips, William O., Demorest, Ga. 140
Phipps, G. G., Newton Highlands, Mass. 1868
Phipps, William H., Waterbury, Conn. 1866
Pickett, Cyrus, Cheshire, Conn. 1867
Pickett, J. M., Des Moines, Ia.
Pierce, Albert F., Mt. Vernon, N. Y. 8
Pierce, Charles M., Auburn, Mass. 1863
Pierce, George J., Worcester, Mass. 1872
Pierce, Jason N., Brooklyn, N. Y. 7, 8, 328
Pierce, Leroy M., Medfield, Mass. 240
Pierce, Lucius M., Primghar, Ia. 188
Pierce, Nathan W., Linden, Mich. 1869
Pierce, Payson E., Pittsfield, Mass. 244
Pierce, Robert S., Holdrege, Neb. 1884
Pierce, William, Cambridge, Ill. 152
Pierpont, John, Williamsburg, Mass. 252
Pierson, Isaac, *Sec.*, Wellesley Hills, Mass. 1870
Pihl, Gustaf E., New Britain, Conn. 122
Pike, Clarence, Ashland, Mass. 224
Pike, Ezra B., East Brentwood, N. H. 1863
Pike, Granville R., Eau Claire, Wis. 440
*Pile, Francis, Peru, N. Y. 1896
Pillsbury, Hervey G., Ripon, Wis. 448
Pillsbury, T. C., Detroit, Mich.
Pinch, Fred, Sheridan, Mich.
Pinch, Pearse, Lander, Wyo. 452
Pinckney, Anthony C., Columbia, S. C. 394
Pinckney, Wade, Hudson, S. D. 400, 404
Pingree, Arthur H., Norwood, Mass. 242
Pinkerton, Henry M., Chicago, Ill. 1901
Pinkerton, William B., Eugene, Ore. 378
Pinkney, Clarence W., Eagle River, Wis. 440
Pinney, Ira E., North Hyde Park, Vt. 1904
Pipes, Abner M., Havelock, Neb. 1876
Pitts, Edgar T., Elliott, Me. 212
Pitzer, Harlan H., Toledo, Ia. 7, 190
Pixley, Stephen C., *A. B. C. F. M.* 470, 1855
Place, Lorenzo D., Hicksville, L. I., N. Y. 1874
Plant, George E., Mondovi, Wis. 444
Plass, Norman, Topeka, Kan. 1886
Platner, John W., *Pf.*, Cambridge, Mass. 53, 475, 1901
Platt, Dwight H., Overbrook, Kan. 198, 200
Pleasant, Ellis C., Lakota, N. D. 354
Plumb, Albert H., Lakeville, Mass. 236
Plumb, Joseph C., Baxter Springs, Kan. 1869
Poai, William K., Honolulu, T. H. 144
Poepoe, Henry K., Honolulu, T. H. 144
Poeton, Josiah, Johnson, Vt. 418
Pogue, John A., W. Wareham, Mass. 246
Poling, Daniel V., The Dalles, Ore. 380
Pollard, George A., Grand Rapids, Mich. 1855
Pollard, Samuel W., Eau Claire, Wis. 1885
Polson, August, *Heshult, Sweden,* 1905
Pomeroy, Albert E., Saginaw, Mich. 1898
Pomeroy, Edward N., Wellesley, Mass. 1868
Pond, Benjamin W., Washington, D. C. 1862
Pond, Chauncey N., *Sec.*, Oberlin, O. 1866
Pond, Evarts W., Dover, N. H. 312
Pond, Wm. C., Redwood, R. F. D. 2, Cal. 1852
Poole, Francis A., Barre, Vt. 414
Poor, William G., Salem, Mass. 1885
Pope, Charles H., Cambridge, Mass. 1865
Pope, G. Stanley, Agra, Okla. 374
Pope, Howard W., *Supt.*, Chicago, Ill. 1874
Pope, Joseph, Park City, Mont. 45
Porter, Edward C., Boston, Mass. 1884
Porter, Frank C., *Pf.*, New Haven, Conn. 57, 1895
Porter, George Edwin, Beverly, Mass. 226
Porter, George O., Scranton, Ia. 1882
Porter, Harvey, *Beirut, Syria,* 470, 1880
Porter, Henry D., *A. B. C. F. M.* 1872
Porter, Henry W., Des Moines, Ia. 180
Porter, Horace, Montclair, N. J. 322
Porter, John, National City, Cal. 104
Porter, John S., *A. B. C. F. M.* 471, 1891
Porter, Lucius C., *A. B. C. F. M.* 7, 471, 1908

Porter, Robert, Eau Claire, Wis. 440
Porter, Samuel F., Oberlin, O. 1836
Porter, William, *Pf.*, Beloit, Wis 1847
Posey, Rufus, 1880
Post, Aurelian H., Clinton, N. Y. 1862
Post, Martin, Chapin, Ill. 160
Post, Roswell O., Jacksonville, Ill. 160
Post, W. Stanley, Ludlow Center, Mass. 238
*Postulka, Frank, Littleton, Colo. 1906
Potter, Clayton J., Simsbury, Conn. 126
Potter, Edgar A., Milwaukee, Wis. 1901
Potter, Edwin, 342 Hancock st., B'lyn, N.Y. 1870
Potter, Frank C., Middletown, Conn. 1879
Potter, L. Eugene, Tabor, Ia. 1894
Potter, Rockwell H., Hartford, Conn. 118, 475
Potwin, William S., Independence, Ia. 1872
Pound, William H., 801 Lunt av., Chic., Ill. 1888
Povey, Jesse, Lake Linden, Mich. 264
Powell, Gregory J., *St.*, Fargo, N. D. 40, 1883
Powell, Henry A. U., Knoxville, Tenn. 406
*Powell, J. B., *Wapella, Ass'a, Canada,* 1887
Powell, Mrs. Katherine W., Custer, S. D. 396
Powell, Richard, Olyphant, Pa, 384
Powelson, Alfred P., Tacoma, Wash. 1879
Powley, M. Gerald, Perry, Mich. 268, 270
Pratt, Arthur P., Bellows Falls, Vt. 414
Pratt, D. Butler, *Pf.*, Talladega, Ala. 8
Pratt, Dwight M., Cincinnati, O. 362
Pratt, George H., Paxton, Mass. 244
Pratt, John R., Verona, N. J. 324
Pratt, Lewellyn, Norwich, Conn. 124
Pratt, Magee, Granby, Conn. 1887
Pratt, N. Miller, Cleveland, O. 51, 362
Pratt, Richard, Los Angeles, Cal. 1864
Pratt, Theodore C., Candia, N. H. 310
*Preikszas, David, Alexander, Kan. 194
Preiss, John M., Wilson Creek, Wash. 1890
Prentice, Dwight N., Greenfield Hill, Conn. 1884
Prentis, John H., Detroit, Mich. 1903
Prentiss, George F., Schenectady, N. Y. 340
Prentiss, Wm. C., E. Hartford, Conn. 7, 116
Prescott, Harold A., Choteau, Mont. 296
Prescott, Matthew, Lamar, Ala. 1877
Pressey, Edwin S., Orange, Mass. 244
Prestidge, William J., Lake Odessa, Mich. 264
Preston, Bryant C., Muscatine, Ia. 186
Preston, Charles W., Lincoln, Neb. 298, 306
Preston, H. L., Hillyard, R. D. 1, Wash. 432, 436
Preston, Jared R., North Adams, Mich. 266
Preston, Joseph P., Wheaton, Kan. 196
Preston, Riley L. D., Saginaw, Mich. 1873
Preston, William F., Jackson, Mich. 1887
Price, Edgar H., Berkeley, Cal. 1899
Price, Francis M., Berkeley, Cal. 94
Price, G. M., Columbus, Ga.
Price, J. T., Los Angeles, Cal. 104
Price, Thomas M., Highland, Cal. 102
Price, Wm. Dousman, Wis. 440, 442
Price, William H., Pittsburg, Pa. 384
Pringle, H. N., *Sec.*, Waterville, Me. 1894
Prior, Arthur E., Harvard, Neb. 302
Prior, Charles S., Naperville, Ill. 152, 164
Pritchard, Arthur O., Scarsdale, N. Y. 342
Pritchard, David E., Rome, N. Y. 1854
Pritchard, Wm. S., Spokane, Wash. 434
Proctor, Henry H., Atlanta, Ga. 138, 475
Proctor, Wm. M., *St.*, Spokane, Wash. 432
Provost, Joseph, Torrington, Conn. 128
Prucha, John, 5236 Buettner ct., Cleveland, Ohio 51, 362
Prucha, Vaclav, New Richland, Minn. 280
Prudden, Theodore P., Newtonville, Mass. 1874
Puddefoot, W. G., *St.*, Indianapolis, Ind. 40, 1880
Pulcifer, A. Wm., Crockett, Cal. 94
Pullan, Fred'k B., East Orange, N. J. 1876
[Purdue, Roland W., deceased, 26
Putnam, Daniel E., Mystic, Conn. 1899
Putnam, George A., Millbury, Mass. 240
Putnam, Glen H., Blairsburg, Ia. 176, 182
Putnam, Holden A., Charlevoix, Mich. 258, 264
Puuki, Robert, Kealia, T. H. 146
Pyche, Howard H., Campbell, Neb. 7, 298
Pye, Watts O., *A. B. C. F. M.* 471, 1907
*Pyke, James T., Providence, R. I. 1884
Pyle, Hezekiah L., 59SE. 3d st., B'lyn, N.Y. 328
Pyner, Alfred, Ottumwa, Ia.
Quarnstrom, G. A., Stamford, Conn. 128
Quattlebaum, W. H., Fargo, Ga. 1893
Queen, Charles N., San Bernardino, Cal. 1886
Quick, Abram J., Pottsville, Penn. 1864
Quimby, Langdon, Gardiner, Me. 212
Quint, John H., Rockland, Me. 218, 219
Quivey, Elmer P., *St.*, Omaha, Neb. 1893
Racer, H. M. L., Lafollette, Tenn. 406
Rackett, E. Irving, Bloomington, Cal. 102
Rader, Paul, Portland, Ore. 380
Rae, John, Mill Valley, Cal. 1869
Rae, John T., Boston, Mass. 1873
Rae, Robert L., Camden, N. Y. 330
*Raeburn, Geo. W., Grand Island, N. Y. 1885
Ragland, Fountain G., Birmingham, Ala. 88
Raine, James W., Berea, Ky. 1898
Ralph, Edwin A., Beloit, Wis. 438
Ralph, Philip H., Reinbeck, Ia. 188
Ralph, William J. C., Milwaukee, Wis. 446
Ramage, James, North Troy, Vt. 422
Ramsay, Wm. G., Eldora, Ia. 180
Ramsdell, F. E., New Bedford, Mass. 240
Rand, Frank E., Easton, Mass. 1882
Rand, Wilbur, Burlington, Vt. 1883
Rand, William A., South Seabrook, N. H. 318
*Randall, Fred D., Chicago, Ill. 1890
Randell, Alfred E., Dixon, Ill. 158
Randles, Walter M., Edwardsville, Pa. 382
Rankin, Isaac O., *Ed.*, Boston, Mass. 1880
Rankin, James H., Conneaut, O. 364
Ranney, William W., Hartford, Conn. 118
Ranslow, Eugene J., Swanton, Vt. 1869
Ransom, Charles N., *A. B. C. F. M.* 471, 1890
Rasmussen, Peter, Seibert, Colo. 1907
Ratcliffe, Charles A., Norton, Mass. 242
Rathbone, Leland D., *Sec.*, Berkeley, Cal. 40, 1888
Rathbun, Mrs. Annis A., Syracuse, N. Y. 1890
Ratliff, Joseph, Lyons, Kan. 200
Ratzell, J. Perry, Oakland, Cal. 1900
Ravi, Vincent, Manchester, Vt. 418
Rawson, Edward K., *Ch.*, Annapolis, Md. 1872
Rawson, Griggs H., Orchard, Ia. 186, 188
Rawson, George A., Los Angeles, Cal. 1860
Ray, Benj. E., De Pere, Wis. 440
Ray, Geo. W., Fort Worth, Tex. 410
Raymond, C. Rexford, Flushing, L. I., N.Y. 332
Raymond, Frederick W., Proctor, Vt. 7
Raynolds, George C., *A. B. C. F. M.* 471, 1871
*Read, Eugene B., Lockport, Ill. 1876
Read, Frank, Jacksonville, Ill. 1883
Read, James L., Athol, Kan. 194
Reade, O. E., *My.*, Worland, Wyo. 452
Redfield, Charles P., Kingston, R. I. 390
Reed, Arthur T., Madison, Wis. 444
Reed, C. F., Chicago, Ill. 1873
Reed, David A., Springfield, Mass. 1881
Reed, Edward A., Holyoke, Mass. 236
Reed, Ernest E., Sherwood, Ore. 378
Reed, Frank H., Ossipee, N. H. 316
Reed, George H., Concord, N. H. 312
Reed, George W., *My.*, Little Eagle, S. D. 350
Reed, Lewis T., Brooklyn, N. Y. 330
Reed, Lucius F., Hyde Park, Mass. 7, 8, 236
Reed, Marion D., Weatherford, Okla. 376
Rees, George M., Argyle, Minn. 276
*Rees, Jacob G., 1301 Thomas st., Ch'go, Ill. 1890
Rees, James E., Oakville, Conn. 124
Rees, Levi, Randolph, N. Y. 338
Rees, Luther, Paris, Tex. 1892
Rees, Rees J., Scranton, Pa. 386
Reese, Daniel D., Dayton, Wyo. 452
*Reese, John B., Elyria, O. 1907
Reese, Pleasant H., Buford, Ga. 1875
Reese, Thomas P., Tracy, Minn. 1892
Reeve, J. C., Garfield, Kan. 196
Reeves, Charles E., Princeton, Mass. 244
Reeves, Floyd D., Aurora, Neb. 298
Reeves, Franklin H., Lovell, Me. 214, 215
Reger, Otto W., Linwood, Neb. 302
Rehm, Henry C., Watertown, Wis. 450

Reid, David C., Stockbridge, Mass. 248
Reid, David H., *Er.*, Seattle, Wash. 1889
Reid, Francis W., Berkeley, Cal. 1898
Reid, John, Franklin, Mass. 234
*Reid, John H., Tacoma, Wash. 1880
Reid, John W., New York City, 336
Reid, Matthew D., San Jacinto, Cal. 102, 106
Rein, Robert, Brooklyn, N. Y.
Reiner, Fred., East St. Louis, Ill. 1907
Reister, John F., Odessa, Wash. 432
Reitinger, Philip, Cleveland, O. 364
Reitzel, John R., Blue Island, Ill. 1877
Remele, Wm. A., Waitsfield, Vt. 422
Remington, Eliza M., Peterson, Ia. 1898
*Rend, W. Robert, Oakland, Cal. 1892
Renicks, Samuel A., Carbondale, Pa. 382
Renshaw, William E., Deansboro, N. Y. 332
Rentemann, Herman, Java, S. D. 400
Reoch, Adam, 937 E. 166th st., N. Y. 336
Rexford, George W., Weiser, Ida. 1888
Reynolds, Charles, Downer's Grove, Ill. 1864
Reynolds, Chas. H., Cortland, N. Y. 332
Reynolds, Geo. W., So. Manchester, Conn. 126
Reynolds, Lauriston, Wessington Springs, S. D. 404
Reynolds, Thos. J., Lineville, R. F. D.2, Ala. 82
Reynolds, William J., Killingly, Conn. 116, 130
Rhoades, Winfred C., Roxbury, Mass. 38, 226
Rhodes, Bert J., Oakland, Ia. 176
Rice, Albert R., Waverly, Ia. 190
Rice, Augustus M., Dunstable, Mass. 232
Rice, Austin, Wakefield, Mass. 250
Rice, Charles B., *Sec.*, Danvers, Mass. 35, 38, 49, 1859
Rice, Charles W., Cleveland, O. 1895
Rice, Edwin W., *Ed.*, Philadelphia, Pa. 1860
Rice, George G., Council Bluffs, Ia. 1851
Rice, Gilman, No. Auburn, Me. 1881
Rice, Guy H., Newport, Wash. 432
Rice, John H. J., Emporia, Kan. 196
Rice, Othello V., Upland, Cal. 1877
Rice, Walter, Agawam, Mass. 8
Rice, Wm. A., *Sec.*, 287 4th av., N. Y. City, 46, 1873
Rich, Charles S., Claremont, Cal. 1896
Rich, Ulysses G., Gaylord, Mich. 262
Richard, E. E., Sargent, Neb. 306
Richards, C. H., *Sec.*, New York, N.Y. 44, 46, 474, 475
Richards, Emanuel, 3105 E.16 st., K.C., Mo. 1872
Richards, Fred'k B., So. Boston, Mass. 226, 227
Richards, George S., W. Hartland, Conn. 126, 130
Richards, Howard A. N., Newton Falls, O. 368
Richards, James A., Newport, R. I. 392
*Richards, James M., California, 1889
Richards, Jehiel S., Litchfield, Me. 214
Richards, John A., Fort Scott, Kan. 1851
Richards, John R., Johnsonburg, N. Y. 334, 336
Richards, Thomas C., Warren, Mass. 250
Richards, William J., Wilkesbarre, Pa. 1867
Richards, Wm. J., Egg Harbor City, N. J. 366
[Richardson, Albert M., deceased, 26
Richardson, Chas. A., Marion, Kan. 1872
Richardson, Cyrus, Nashua, N. H. 316
Richardson, Daniel W., Bedford, Mass. 1862
Richardson, D. A., Milwaukee, Wis. 1888
Richardson, Frank H., Doon, Ia. 180
*Richardson, Henry M., Hillsboro, Colo. 1892
Richardson, Horace J., Independence, Ia. 1898
*Richardson, Jas. A., Newport, R. I. 1904
Richardson, John B., Hiawatha, Kan. 1880
Richardson, John P., New Boston, N. H. 1880
Richardson, Jos. B., Oberlin, O. 368
Richardson, Martin L., Montague, Mass. 1860
Richardson, Wm. L., Monroe, Wash. 430
Richert, Cornelius, Ansonia, Conn. 114
Richie, David H., Shelby, Mich. 1889
Richmond, James, Dalton, N. H. 312
Richmond, Wm. A., Fort Fairfield, Me. 212
Ricker, Albert E., *St.*, Meadville, Pa. 40
Ricker, George S., *St.*, Wichita, Kan. 1872
Ricketts, Charles H., Norwich, Conn. 124
Rideout, Bates S., Norway, Me. 216
Ridings, Edward J., La Salle, Ill. 162
Riedinger, Jacob P., W. Park, R. F. D., O. 370
*Rieker, Gottlieb, Ritzville, Wash. 1904
Rigby, Wm. E., Hartford, Wash. 1896
Riggs, Alfred L., *St.*, Santee Agency, Neb. 1863
Riggs, Charles H., Bristol, Conn. 1869
Riggs, Chas. T., *Constantinople, Turkey.* 471, 1900
Riggs, Charles W., Oberlin, O 1899
Riggs, Ezra J., No. Carver, Mass. 230
Riggs, Geo. W., Park pl., Ore. 378, 380
Riggs, H. H., *A. B. C. F. M.* 471, 1902
Riggs, Thomas L., Oahe, S. D. 400
Riley, Charles A., Lyons, Ia. 184
Riley, William W., Turlock, Cal. 1895
Ring, Christopher C., Stone Mt., Ga. 140, 142
Ripon, William, Coaldale, Pa.
Risberg, F., *Pf.*, Chicago, Ill. 40, 61, 1874
Risser, Henry A., Neillsville, Wis. 446
Ritchie, Frank C., Philadelphia, Pa. 384
[Ritchie, George, deceased.
Rivers, Marcus L., Trinity, R. 1, Ala. 1904
Rives, Charles J., Atwood, Kan. 194, 196
Rivoire, Enrico, No. Plymouth, Mass. 244
Robb, William J., St. Paul, Minn. 7, 284
Robbins, Anson H., Orient, S. D. 1870
Robbins, Benson C., Freesoil, Mich. 1883
Robbins, Horace H., Grinnell, Ia. 1874
Robert, Joseph T., Denison, Ia. 1879
Roberts, Arthur B., Ferndale, Cal. 94
Roberts, Clarence E., Dover, Kan. 1900
Roberts, Edward, Caneadea, N. Y. 328
Roberts, Griffith, Big Rock, Ill. 1878
Roberts, Henry B., Tucson, Ariz. 90
[Roberts, J. F., deceased.
Roberts, J. G., Jamaica, N. Y. 332
Roberts, James H., Hartford, Conn. 130
Roberts, John, Bakersfield, R. F. D., Cal. 104
Roberts, John, Emerson, R. D. 1, Ia. 182
Roberts, John W., N. Y. City, 336
Roberts, Owen W., Minneapolis, Minn. 1885
Roberts, O. Jones, Waterville, N. Y. 342
Roberts, Peter, New York, N. Y. 475
Roberts, Richard, *S. W.*, Northbridge, Mass. 242
Roberts, Robert E., Edgerton, Minn. 278
*Roberts, R. E., Columbia, S. D. 1884
Roberts, R. Lloyd, Effingham, Ill. 1893
*Roberts, Robert P., Ainsworth, Ia. 1885
Roberts, Rose, Dover, Kan. 196, 202
Roberts, Ruel W., Abington, Ill. 152
*Roberts, William D., Shawnee, O. 370
[Roberts, William G., deceased, 27
Robertson, Albert A., Alma, Neb. 186, 298
Robertson, George, Mentone, Cal. 104
Robertson, James G., Chester, N. H. 310
Robertson, J. D., 4056 Ind. av., Chi'go, Ill. 1861
Robertson, Wm., Sandwich, Mass. 246
Robertson, Wm. J., Steele, Ala. 84
Robie, Edward, Greenland, N. H. 312
Robinson, Alice M., Los Angeles, Cal. 1896
Robinson, Charles F., Milford, N. H. 316
Robinson, Charles W., Stonington, Me. 218
Robinson, Clarence E., Lockeford, Cal. 96
Robinson, Edward A., Hingham, Mass. 236
Robinson, Edwin B., Holyoke, Mass. 236
Robinson, Eugene H., Clay, Ia. 7, 154
Robinson, H. W., Watertown, R. D. "B," N. Y. 340
Robinson, James M., *Pn.*, Detroit, Mich. 1878
Robinson, Joseph H., Columbus, Ga. 140
Robinson, Joseph J., Albion, Ill. 164, 166, 168
Robinson, Orrin L., *St.*, Madison, Wis. 45, 1887
Robinson, Stephen H., Dunbarton, N. H. 312
Robinson, Wm. A., Syracuse, N. Y. 1866
Robinson, William H., Los Angeles, Cal. 1892
Roblee, Henry S., Sycamore, Ill. 168
Rockwell, Wm. W., *Pf.*, U.Sem., N.Y.City, 1905
*Rockwood, Arden M., Southboro, Mass. 248
Rockwood, Fred'k B., N. Hartford, Vt. 418
Rodger, John A., Moravia, N. Y. 1894
Rodgers, Levi, Portchester, N. Y. 118
[Roe, Alvah D., deceased, 27
*Roehrig, Otto, Ness City, Kan. 1891
[Roger, George, deceased, 27

Rogers, Alfred H., Altoona, Kan. 1893
Rogers, Charles H., Lincoln, Neb. 77, 302
Rogers, C. W., New Gloucester, Me. 214
[Rogers, D. Miner, deceased.
Rogers, Edson, Cincinnatus, N. Y. 1899
Rogers, Enoch E., Orange, N. J. 1862
*Rogers, H. M., Pomona, Cal.
Rogers, Lewis G., Buffalo, N. Y. 330
Rogers, Osgood W., Gage, Okla. 374
Rogers, Robert W., Petaluma, Cal. 98
Rogers, S. J., *Sec.*, Minneapolis, Minn. 276
Rogers, Wm., Sebastopol, R. D., Cal. 1887
Rogers, William O., Jennings, Okla. 374
Rollins, George S., Springfield, Mass. 248
Rollins, Walter H., Waterloo, Ia. 190
Rominger, Henry V., Portland, Ore.
Ronald, William B., Nahant, Mass. 240
Rondeau, Samuel P., Fall River, Mass. 232, 233
Rood, Francis D., Mt. Dora, Fla. 134
Rood, John, Minneapolis, Minn.
Rood, John S., Sleepy Eye, Minn. 284
Root, E. T., *Sec.*, Providence, R. I. 1891
Root, Edward P., Springfield, Mass. 126
Root, Theophilus H., Alton, R. I. 392
Roper, C. Fremont, River Point, R. I. 390, 392
*Roper, Elijah H., Salem, Mass. 1897
Ropes, Charles J. H., *Pf.*, Bangor, Me. 55, 1877
Ropes, James H., *Pf.*, Cambridge, Mass. 1901
Ropes, William L., *Lib.*, Andover, Mass. 1853
Roraback, Albert E., Providence, R. I. 1905
Rose, Edwin, Westmore, Vt. 424
Rose, George W., Villa Park, Cal. 106
Rose, Henry T., Northampton, Mass. 242
Rose, Henry W., Mountain Grove, Mo. 1896
Rose, Luman P., Cleveland, O. 1875
Rose, Samuel, Middlebury, R. D. 3, Vt. 416
Rosenberger, Henry C., Bondurant, Ia. 176, 184
Ross, Andrew W., Minneapolis, Minn. 282
Ross, Arthur B., West Glover, Vt. 416
Ross, David C., *Halifax, N. S.*
Ross, George G., Webster Groves, Mo. 292
Ross, John A., Hampton, N. H. 314
*Ross, William, *London, England,* 1883
Rotch, Caleb L., Orland, Ind. 172
*Roth, Victor W., Clark Fork, Ida. 1885
Rothrock, Edgar S., St. Louis, Mo. 40
Roundy, Rodney W., Hartford, Conn. 7, 120
Rouse, Fred. T., Omaha, Neb. 304, 475
Routt, Thomas L., Marion, Ala. 88
Rowan, William L., Kinnewich, Wash. 430
Rowe, Alfred L., Nanticoke, Pa. 384
Rowe, James, Withee, Wis. 446, 450
Rowe, Wm. H., Clayton, N. Y. 330
Rowell, George P., Southbridge, Mass. 1901
Rowell, John A., Mondovi, Wis. 1880
Rowell, Joseph, San Francisco, Cal. 1850
Rowell, Nathan L., Sta. G, Los Angeles, Cal. 104
Rowell, Wilfred A., Beloit, Wis. 438
Rowland, George M., *A. B. C. F. M.* 471, 1886
Rowland, John H., Durand, Wis. 440
Rowland, Levi P., *Ev.*, Grand Rapids, Mich. 1896
Rowley, Charles H., No. Craftsbury, Vt. 416
[Rowley, George B., deceased, 27
[Roy, J. E., deceased, 27
[Royce, LeRoy, deceased, 28
Rudd, Edward H., Dedham, Mass. 230, 475
Ruddock, Charles A., Lyle, Minn. 1861
Ruddock, Edward N., Minnesota, 1858
Ruder, Peter, Fruita, Colo. 110
Ruegg, Samuel G., Stockbridge, Wis. 1901
Ruge, Louis H., Manchester, Mass. 238
Ruland, George W., Keene, N. H. 1871
Runalls, John H., Mounds, Ill. 162
Ruring, Victor H., Valley Springs, S. D. 1897
Russell, Henry A., Winsted, Conn. 1854
Russell, Howard H., 67 W. 127th, N.Y. City, 1885
Russnell, J. A., Freemont, Mich. 262
Rutan, Frederick N., Jamaica Plain, Mass. 226, 227
*Rutepohler, Benj. H., Seattle, Wash.
*Rutherford, Abner D., Jacksboro, Tenn. 1866
Rutherford, Thomas H., Clanton, R. D. 2, Ala. 1889
Ryberg, Ernest A., Bay City, Mich. 1898
*Ryden, Carl G., Millville, Mass. 226
Ryder, Charles J., *Sec.*, Stamford, Conn. 42, 1880
Ryder, Henry A., Harwich, Mass. 234
Ryder, Wm. H., *Pf.*, Andover, Mass. 53, 224
Sabin, Levi P., Emmett, Colo. 1872
Saer, John B., *London, England,* 1881
Safford, Albert A., Demorest, Ga. 1878
Safford, A. W., Antioch, Ill. 162
Safstrom, John, Gwinner, N. D. 352
Sage, Chas. J., Elmwood, Ill. 1883
*Sahlstrom, L. A., *My.*, Fosston, Minn. 1899
Saito, Masakuni, Papaikou, T. H. 148
Sallmon, William H., *Pr.*, Northfield, Minn. 85, 1896
Salmon, Edgar T., Elmira, N. Y. 1906
Salmon, Edward P., Beloit, Wis. 1875
Salter, Ernest J. B., *Winnipeg, Canada,* 1895
Salter, William, Burlington, Ia. 178
Saltmarsh, Frank N., Gilmanton Iron Works, N. H. 312
Salvado, José Fortuny, Guanajay, Cuba, 132
Sample, Philmer A., Cambridge, Mass. 1904
Sampron, Cassander C., Tilton, N. H. 318
Samuel, Benj. 1904
Samuel, J. J., Iowa City, R. D. 3, Ia. 1906
Sanborn, Edward S., Barrington, N. H. 310
Sanborn, Frank A., West Boxford, Mass. 228
Sandbrook, William, Salmon Falls, N. H. 318
Sanders, Charles H., Royalston, Wis. 7, 448
Sanders, Frank K., Topeka, Kan. 38, 75, 475
Sanders, William H., *A. B. C. F. M.* 471, 1880
Sanderson, Edw. F., Cleveland, O. 1899
Sanderson, Horace, *St.*, Denver, Colo. 1892
Sanderson, J. P., *Sec.*, Lansing, Mich. 40, 474
Sanderson, Ross W., Lakewood, O. 7, 8, 366
[Sands, John D., deceased.
Sanford, Elias B., *Sec.*, 81 Bible House, N.Y. 475
Sanford, John I., Denver, Colo. 1890
Santikian, Johannes K., Fresno, Cal. 96
Santos, Manuel G., Paia, T. H. 148
Sargent, Benj. F., San Diego, Cal. 1877
Sargent, Chas. F., Winthrop, Me. 220
Sargent, Clarence S., Wichita, Kan. 202
*Sargent, Edward C., W. Granville, Mass. 234, 250
Sargent, Frank D., Putnam, Conn. 126
Sargent, James B., Northfield, Vt. 420
Sargent, Sumner H., Patten, Me. 216
Sargent, Wm. H., *Ev.*, Chicago, Ill. 1899
Sarkeys, Elias J., Brodhead, Wis. 1895
Sarles, Jesse E., Antigo, Wis. 438
Sather, Bernhard B., Christine, N. D. 1894
Sattler, Ferdinand, Avoca, Ia. 176
Sattler, John, Tyndall, S. D. 404
Sauerman, William E., Washta, Ia. 190
Saunders, Eben E., *Ed.*, Heaton, N. D. 352
Savage, G. S. F., 628 Washington boulevard, Chicago, Ill. 38, 1847
Savage, John W., Seabrook, N. H. 318
Sawyer, J. H., *Pf.*, Easthampton, Mass. 1888
Sawyer, Roland D., Ward Hill, Mass. 236
Sayles, Harold F., *Ev.*, Oak Park, Ill. 1896
*Scafe, Charles R., Fruita, Colo. 1905
Schaeffer, S. Carlyle, Waterbury, Conn. 128
Schaefle, John M., Los Angeles, Cal. 102, 104
Schaerer, John, Canton, Mo. 1865
Schauffler, Henry P., New York, N. Y. 1898
Scheibe, Otto J., *My.*, *Humacao, P. R.* 390
Scherff, Frank C. F., Hallam, Neb. 302
Schermerhorn, L. V., Drummond, Okla. 374, 376
Schermerhorn, Peter, Onondaga, Mich. 268
*Scheuerle, Gottlieb A., Fitchburg, Mass. 232
Scheurle, John A., Hartford, Vt. 418
Schlichter, John B., Hutchinson, Kan. 1873
Schmavonian, A. B., *Constantinople,* 1899
Schmidt, Geo. J., Windsor, Colo. 110, 112
Schmink, John A., Iowa, La. 7, 206
Schnacke, Leon C., *Sec.*, Topeka, Kan. 40, 1883
Schneider, John F., Danville, Vt. 416
Schoenfeld, F. W., Dodgeville, Wis. 438, 440, 444, 448, 450
Schofield, John, *Toronto, Ont.* 1886
Schofield, William, Williamstown, Vt. 1874
Scholander, Ferdinand, Kane, Pa. 1893

Schomp, E. Justus, Rocklin, Cal. 1895
Schoonover, Hiram G., Angola, N. Y. 1891
Schrock, Perry F., Deer Park, Wash. 428
Schroeder, George W., New Windsor, Ill. 164
Schumaker, W. W., La Grange, Ill. 1902
Schurr, Daniel G., Lincoln, Neb. 302
Schwab, Elias F., Kansas City, Mo. 290
Schwab, S. Herman, Lincoln, Neb. 302
Schwabenland, J. C., Ritzville, Wash. 432, 436
Schwarzauer, Max M., Fairford, Ala. 88
Schwimley, William A., Sibley, Ia. 188
*Scofield, C. Ingerson, Dallas, Tex. 410
*Scofield, Frank E., Dora, Ore. 1884
Scofield, Wm. C., Westhampton, Mass. 1852
Scoggin, Alex. T., Cedartown, Ga. 140
Scoles, Richard, Charlton, Mass. 230
Scotford, H. C., 7142 Perry av., Chicago, Ill. 156
Scott, Abner, Harrison, Ga. 138
[Scott, Charles, deceased. 28
Scott, Darius B., Lancaster, Mass. 236
Scott, Edward E., Montgomery, Ala. 88
Scott, George W., Morton, Ill. 162
[Scott, H. M., deceased.
Scott, James F., Candia, N. H. 310
Scott, James W., Janesville, Wis. 1868
*Scott, J. J., Memphis, Tenn.
Scott, Willard, Worcester, Mass. 254
Scouten, M. F., Wakefield, Kan. 202
Scovill, Edgar E., Cleveland, O. 362
Scroggs, Jos. W., *Pf.*, Kingfisher, Okla. 1880
Scudder, Doremus, Honolulu, T. H. 144, 475
Scudder, Frank S., Honolulu, T. H. 1900
Scudder, John L., Jersey City, N. J. 322
Scudder, William H., Rio Vista, Cal. 98
Scudder, W. W., jr., *St.*, Seattle, Wash. 40
Scull, James H., Orient, Ia. 182, 186
Seabury, Jos. B., Wellesley Hills, Mass. 1875
Seagrave, James C., Hinsdale, Mass. 1851
Sealey, H. Jeptha, Rootstown, O. 302
Searles, Geo. R., Spencer, Neb. 306
Searles, H. Clay, E. Fairfield, Vt. 416
Searles, Wilbur G., Los Angeles, Cal. 1894
Sears, Langley B., Charlestown, Mass. 226, 227
Seaver, Charles H., Wilson, Kan. 1877
Seaver, Norman, Rutland, Vt. 1860
Seccombe, Charles H., Santa Ana, Cal. 106
Seckerson, Howard A., Woodbury, Conn. 130
Secord, Albert, Lake View, Mich. 264
Secord, Alfred A., Alexandria, Minn. 276
Sedgwick, Arthur H., Washington, D. C. 1890
*Sedgwick, Edward C., Brooklyn, N. Y. 1900
Seeley, Nicholas J., Avon, Conn. 1853
Seeley, William T., Iowa City, Ia. 178
Seelye, Benj. B., Kansas City, Mo. 1898
Seelye, L. Clark, *Pr.*, Northampton, Mass. 75, 1863
Seibert, Albert E., Fairview, Kan. 196
Seibert, J. Addison, Kansas City, Kan. 196
Seibert, Samuel S., Minneapolis, Minn. 282
Seil, Herman, Fargo, N. D. 45, 75, 1903
Seiler, Galen W., Hillsdale, Mich. 1870
Seiple, Albert W., Neath, Pa.
Selby, A. Clark, Buena Vesta, Cal. 108
Selden, J. H., Greenwich, Conn. 46, 118, 474
*Self, William O., Andalusia, R. D. 1, Ala. 82
Seliger, C. H. B., Union, Me. 218
Sell, Henry T., Fort Wayne, Ind. 172
Sengstacke, H. A., Savannah, Ga. 138
Senter, Geo. A., Lyman, Me. 214, 215
Seth, John E., Spokane, Wash. 434
Severance, C. M., 121W.90th st., N.Y. City, 1890
[Severance, Milton L., deceased.
*Sewall, B. Frank, Walla Walla, Wash. 1899
Sewall, John L., *Sec.*, Worcester, Mass. 1882
Sewall, John S., *Pf.*, Bangor, Me. 55, 1859
Sewall, Jotham B., Brookline, Mass. 1855
Sewall, Oliver D., Brookline, Mass. 228, 229
*Seward, Arthur L., Long Beach, Cal. 102
[Sexton, William Clitz, deceased. 28
Seyfert, William H., No. Collins, N. Y. 336
Seymour, C. R., Mt. Vernon, N. Y. 7, 336
Seymour, Edw P., Chester, R. D., Mass. 230
Shaeffer, Grant L., Barton Landing, Vt. 414
Shafer, Theodore, Trinidad, Colo. 112
Shank, Charles H., Newbury, Vt. 420
Shannon, Wm. H., Morenci, Mich. 266
Sharp, John, Fulton, R. D. 4, N. Y. 342
Sharpe, Perry A., Marshall, Minn. 280
Sharpe, Robert W., Orange, N. J. 1889
Shatto, Charles R., Toledo, Ia. 1895
Shattuck, Angelo E., Bound Brook, N. J. 7, 322
Shaver, Melville A., Needham, Mass. 240
Shaw, Benj. J. H., W. Stewartstown, N. H. 318
Shaw, Edwin S., Minot, N. D. 45, 1890
Shaw, Edwin W., Hastings, Mich. 1858
Shaw, George W., Fall River, Mass. 1884
Shaw, Harry B., Jacksonville, Fla. 134
Shaw, Henry H., Marlboro, Vt. 418
Shaw, John T., *Pf.*, Oberlin, O. 1885
*Shaw, William A., Onaway, Mich. 1880
Shaw, William B., Beardstown, Ill. 152
Shaw, W. H., Utica, N. Y.
Shay, John H., Streator, Ill. 1871
Sheaff, Robert L., Newcastle, Me. 214
Shear, A. Lincoln, Sidney, N. Y. 1890
Shearer, Herman A., Orloff, Cal. 1889
Sheffield, Devello Z., *A. B. C. F. M.* 471, 1869
Sheldon, Charles F., Danville, Ia. 178
Sheldon, Charles M., Topeka, Kan. 200
Sheldon, Frank M., Dubuque, Iowa. 180
Sheldon, Harry D., Lorain, O. 366
Sheldon, Stewart, Topeka, Kan. 1854
Shelton, C. W., *Sec.*, N. Y. City. 40
Shepard, Herman T., West Epping, N. H. 1891
Shepherd, Robert G., Ironton, O. 1898
Sheppley, Edward H., Superior, Wis. 450
Sheridan, George H., Porter, Ind. 172
Sherk, Abraham B., *Toronto, Canada*, 1861
Sherman, Edwin T., Brookfield, Ill. 152
Sherman, Floyd E., Topeka, Kan. 1879
Sherril, Dana, Hoopeston, Ill. 1873
Sherrill, Alvan F., *Pf.*, Atlanta, Ga. 52, 140, 142
Sherrill, Sam'l B., Clifton Springs, N. Y. 1863
Sherwood, John W., Howard City, Mich. 260, 264
Shingler, John J., Montrose, Colo. 110
Shipherd, Theo. M., Newark, N. J. 322
Shipman, Frank R., Andover, Mass. 224
Shirley, Arthur, Stratford, Conn. 1872
Shively, John L., Churchville, N. Y. 330
Shoemaker, C. D., Brimfield, Ill. 7, 152
Shoemaker, Richard R., Lusk, Wyo. 452
Short, Geo. W. D., 16 Robert ct., Ch'go, Ill. 154
Short, Wallace M., Kansas City, Mo. 290, 475
Short, Wm. H., New York, N. Y. 1897
Show, Arley B., *Pf.*, Stanford Univ., Cal. 1884
Shull, Gilbert L., Genesee, Ida. 150, 296
Shultz, Jacob K., Minneapolis, Minn. 1882
Shumaker, E. Ellsworth, Cambridge, Mass. 230
Shuman, Henry A., Ord, Neb. 1892
Shurtleff, Ernest W., *Paris, France*, 1889
Silcox, John B., Kansas City, Mo. 290
Silva, Ernest G. da, Hilo, T. H. 144
Simmons, Abraham, Thibodaux, La. 206
Simmons, Daniel A., Tallahassee, Fla. 1896
Simmons, William B., Enid, Okla. 77, 374, 376
Simmons, Zachariah, Mt. Gilead, N. C. 344
Simms, Thomas, Braintree, Mass. 228
Simons, J.H., 7250 Madison av., Chicago, Ill. 1876
Simpkin, Peter A., Salt Lake City, Utah, 412
Simpson, Alexander, Cambridge, Neb. 298
Simpson, Charles, Detroit, Mich. 1870
Simpson, Herbert A., Centerville, Mich. 1896
Simpson, Samuel, *Pf.*, Hartford, Conn. 59, 1894
Sims, Frank W., Beaufort, N. C. 1891
*Sims, James P., Charleston, S. C. 394
Sims, John R., Gadsden, Ala. 88
Sims, Josiah, Nevada City, Cal. 96
Sims, Richard V., New Iberia, La. 206
Sims, Thomas, Melrose, Mass. 240
Sims, Yancy B., Little Rock, Ark. 1883
Sinclair, Carl E., Berkeley, Cal. 1892
Sinden, Arch W., Nashua, Ia. 186
Singer, Edwin J., Murphys, Cal. 96
*Singer, W. L., Lawton, N. D. 1906
Single, John, Highmore, S. D. 1883
*Singleton, J. H., Colorado, 1889

Sink, Reuben H., Stockton, Cal. 100
Sinks, Perry W., Tampa, Fla. 136
Sinnett, Charles N., Carthage, S. D. 398, 402
Sinninger, Norman E., Dallas, Ill. 158
*Sjoberg, August, South Haven, Minn. 278
*Sjoberg, C. O., Cleveland, O. 1896
Skeele, Arthur F., Olivet, Mich. 8, 266
Skeels, Henry M., Denver, Colo. 108
Skentlebury, Wm. H., Grand Junc., Mich. 262
Skiles, James H., Eldon, Ia. 180
Skillings, Robert B., Portland, N. Y. 338
Skinner, Charles L., Colebrook, N. H. 312
Skinner, David E., Doon, Cal. 1886
Skinner, George, Chichester, N. H. 310
Slack, Ezra A., Brookline, Mass. 1881
Slade, William, Thetford, Vt. 422
Slade, William F., Portland, Me. 7, 216
Slater, Sheldon, Maddock, N. D. 352
Sleeper, Henry D., *Pf.*, Northampton, Mass. 1891
Sleeper, William W., Wellesley, Mass. 250
Slifer, Eli, Melvin, Ill. 7
Sloan, Alex., Enfield, Mass. 232
Sloan, Tilden, Denver, Colo. 108
Slocum, Geo. M. D., Utica, N. Y. 1879
Slocum, Wm. F., *Pr.*, Colo. Sp'gs, Colo. 75, 1878
Slyfield, Frederic A., Black Earth, Wis. 438
Small, Andrew J., Merrimack, N. H. 316
Small, Charles H., *Sec.*, Cleveland, O. 40, 51, 1886
Small, Charles R., Cambridge, Mass. 234
Small, Harry E., Goshen, Conn. 118
Smart, Geo. T., Newton Highlands, Mass. 242
Smart, I. Chipman, Burlington Vt. 416
Smart, William S., Brandon, Vt. 1861
*Smidt, Helmer T., 743 Harrison st., Ch'o, Ill. 1894
Smiley, Elmer E., Groton, N. Y. 332
Smiley, James D., Farmington, N. H. 312
Smiley, Samuel R., Penacook, N. H. 310
Smit, John, Princeton, Neb. 304
Smith, Albert D., Milton, Mass. 8, 240
Smith, Albert H., Hancock, Wis. 444, 446
Smith, Alex. D., St. Paul, Minn. 282
*Smith, Allen, 1891
Smith, Andrew J., *Bus.*, Seattle, Wash. 1874
Smith, Arthur H., *A. B. C. F. M.* 471, 1872
Smith, Arthur H., Tallman, N. Y.
Smith, Azro A., Reading, Mass. 1864
Smith, Caleb E., Roxbury, Vt. 1904
*Smith, Carey D. 1905
Smith, Chas. C., *Ev.*, 6659 Perry av., Ch'go, Ill. 1902
Smith, Charles H., Barre, Mass. 224
Smith, Charles W., Sykeston, N. D. 356
Smith, Charles W., Phœnix, Ala. 84
Smith, Clifford H., Pittsford, Vt. 420
Smith, Edward G., Templeton, Mass. 250
Smith, Edward H., Oshkosh, Wis. 446
Smith, Edward H., *A. B. C. F. M.* 471, 1901
Smith, Edward L., Seattle, Wash. 400, 434, 475
Smith, Edwin B., Kinsley, Kan. 198
Smith, Edwin R., Concord, N. H. 40, 1892
Smith, E. Ellsworth, Glen Ulin, N. D. 45
Smith, E. Lornie, Yankton, S. D. 1905
*Smith, Ernest C., Green Bay, Wis. 442
*Smith, Ernest M., Ferndale, Wash. 1902
*Smith, Felix G., Shepherd, Tenn. 1877
Smith, Frank G., Chicago, Ill. 156, 475
*Smith, Frank N., Rosalia, Wash. 1897
*Smith, Fred, Worthing, S. D. 7
Smith, Frederick C., Hopewell, O. 1898
Smith, Fred H., Chicago, Ill. 1877
Smith, G. Ernest, Illinois.
Smith, George, Austin, Ill. 1868
*Smith, George A., Boone, Okla. 1905
Smith, George H., *Pf.*, Wheaton, Ill. 1876
Smith, George H., Copenhagen, N. Y. 330
Smith, George LeG., Bellevue, O. 360
Smith, Green N., Baxley, Ga. 140
Smith, Hardeman, Fessenden, Fla. 1908
Smith, Hay W., Portchester, N. Y. 338
Smith, Henry F., Colorado Springs, Colo. 1905
Smith, Henry G., *Pf.*, Goshen, Mass. 1886
Smith, Henry P., *Pf.*, Meadville, Pa. 1875
Smith, Henry W., Lee, Mass. 1905
Smith, Hinds, Oberlin, O. 1871
Smith, Howard N., *St.*, Portland, Ore, 45, 1889
Smith, Isaac C., Bristol, N. Y.
Smith, Isaiah P., Lawrence, Mass. 1864
[Smith, James E., deceased.
Smith, James E., New Orleans, La. 206
Smith, James G., Fayetteville, N. C. 344, 346
*Smith, James R., St. Louis, Mo. 292
Smith, James Robert, Quincy, Ill. 166
Smith, John E., Fremontville, Cal. 1877
Smith, John F., Worthing, S. D. 402, 404
Smith, John R., Binghamton, N. Y. 328
Smith, J. Arthur, Hillsdale, Okla. 374, 376
Smith, J. Challen, Provo, Utah, 412
Smith, J. Franklin, Kellogg, Ia. 184
Smith, J. Lloyd, Brodhead, Wis. 436
Smith, Jonathan G., Tomah, Wis. 450
Smith, Joseph E., Chattanooga, Tenn. 406
*Smith, Mrs. Margaret J., *Ev.*, Mont Eagle, Tenn. 1893
Smith, N. Fay, E. Northfield, Mass. 242
*Smith, Nicholas, Field's Landing, Cal. 1903
*Smith, Orville S., Delavan, Wis. 1874
[Smith, Oscar M., deceased, 28
Smith, Otterbein O., Council Bluffs, Ia. 178
Smith, Ralph J., New London, O. 1884
Smith, Richard, Bunker Hill, R. F. D., Ill. 168
Smith, Robert, Montclair, N. J. 322
Smith, Robert L., Rushville, N. Y. 340
Smith, Samuel G., St. Paul, Minn. 284, 475
Smith, Stephen, Port Angeles, Wash. 432
*Smith, Stephen D., Atlanta, Ga. 1875
Smith, Stewart H., Garretson, S. D. 398
Smith, Thomas, Onarga, Ill. 164
Smith, Wesley W., Colchester, Vt. 416
Smith, William, St. Louis, Mo. 292
Smith, William, Ashland, O. 360
Smith, William A., Groton, N. Y. 1864
Smith, William H., Aurora, Ill. 1879
*Smith, William H., Bridgeport, Conn. 1901
Smith, William S., Worcester, Mass. 1854
Smith, W. R., Good Water, R. D. 2, Ala. 82
Smith, Zwingle H., Appleton, Wis. 1890
Smits, Bastian, Jackson, Mich. 264
Smyth, Newman, New Haven, Conn. 122
*Smythe, George H., Holyoke, Mass. 1905
*Snape, J. C., Kennewick, Wash. 1906
*Snape, William, Cathlamet, Wash. 1906
Sneath, Isaiah W., New Haven, Conn. 76, 122
Snelgrove, Andrew H., Olivet, Mich. 1881
Snell, C. Y., Los Angeles, Cal. 1871
*Snell, David W., New York, N. Y.
Snell, Edwin F., Mansfield, Mass. 238
Snell, Frank W., Dennysville, Me. 210
Snell, Roy J., Alaska, 1906
Snell, Spencer, Mobile, Ala. 88
Snider, Asa B., Beaverton, Ore. 378, 380
Snow, Everard W., Winsted, Conn. 7, 130
Snow, Frederick E., Guilford, Conn. 118
Snow, Walter A., Glenwood, Minn. 278
Snowden, C. L., 2056 W. 94th st., Ch'go, Ill. 1897
Snowden, Frank R., Sligo, Md. 1897
Snowden, James E., Cedar Falls, Ia. 178
*Snyder, Harry A., Washougal, Wash. 428, 432, 436
Snyder, Henry C., Galesburg, Mich. 262
Snyder, Henry S., Chicopee, Mass. 230
Snyder, Owen M., Villa Ridge, Ill. 164, 168
Snyder, Peter M., Rockford, Ill. 166
Snyder, W. F., Nickerson, Kan. 198
Soares, Antonio V., Honolulu, T. H. 144
Soderholm, Henry, Chicago, Ill. 1892
Solandt, Andrew P., Wichita, Kan. 1888
Solandt, James A., Rutland, Mass. 246
Solomon, J. L., Millwood, Ga. 140, 142
Someillan, Henry B., *Guanabacoa, Cuba*, 132
Somerville, T. E., Glen Ellyn, Ill. 1888
Soper, George E., Pomona, Cal. 102, 104
*Souders, Walter G., Blue Island, Ill. 1899
*Soule, A. F., Lansing, Mich. 264, 266
Soule, Sherrod, Hartford, Conn. 122
Southgate, Benj. M., *My.*, Chicago, Ill. 45, 1893
Southgate, C. M., *St.*, Boston, Mass. 1870

Southworth, Francis, Portland, Me. 216
Sowles, Langdon L., Dodge Center, Minn. 276, 278
Spalding, George, jr., Stonington, Conn. 128
Spangenberg, Lewis F., Hazelton, N. D. 1907
Spangler, Alpheus M., Eureka, Kan. 8, 196
Spangler, George B., Edmond, Okla. 374
Spanswick, Thomas W., Arcade, N. Y. 328
Sparhawk, Willis T., Cabot, Vt. 416
Spaulding, W., Bedford pk., N. Y. City, 338
Speers, Luther, Palms, Cal. 104
Speers, William J., Soquel, Cal. 1901
Spelman, Henry O., St. Clair, Mich, 268
*Spelman, Levi P., Covert, Mich. 1890
Spence, Jos. M. A., Chicago, Ill. 1892
Spence, Walter, Metropolis, Ill. 162
Spence, Will H., Rutland, Vt. 420, 475
Spencer, David B., River Falls, Wis. 448
*Sperry, Willard L., Fall River, Mass. 1909
Spiker, William D., Kingsley, Ia. 184
Spillars, Ashbell P., Albany, Ga. 140
Spittell, Jabez, Scenic, S. D. 402
*Spivey, B. J., Opp, R. 3, Ala. 84
Spivey, G. Monroe, Gattis, Fla. 134
Spoolman, Jacob, Kenwood, Cal. 96
Spooner, Walter, St. Louis, Mo. 292
Sprague, Elmer E., Thetford, Neb. 306
Sprague, Frank M., Tampa, Fla. 136
Sprague, F. P., Shelby, Mich. 270
Sprague, Wm. A., Douglass, Kan. 196
Sprague, William P., *A. B. C. F. M.* 471, 1873
Spyker, Simon, Spring Green, Wis. 1854
Squires, Norman J., West Haven, Conn. 130
Staaf, Gustaf, No. Minneapolis, Minn. 1889
Staats, Henry T., Pasadena, Cal. 1860
Stackman, C., Cheshire, Conn. 116
Stackpole, Everett S., Bradford, Mass. 236
Stackpole, Markham W., Andover, Mass. 224
Staehler, D. S., Rio, Ill. 166
Staff, Fred., Grand Rapids, Wis. 442
*Stahl, Karl C., Ritzville, Wash. 1902
Stahmer, Henry, Crete, Neb. 300
Staley, John J., Manistee, Mich. 266
Stanford, Arthur W., *A. B. C. F. M.* 471, 1886
Stanley, Charles A., *A. B. C. F. M.* 471, 1861
Stanley, Charles A., jr., *A. B. C. F. M.* 471, 1904
Stanton, George F., Boston, Mass. 1866
*Stanton, Jay B., Sulphur Springs, Colo. 1900
[Staples, J. S., deceased.
Stapleton, J., Brooklyn, N. Y. 330
Stapleton, Robert, Saginaw, Mich. 268
Stapleton, Robert S., *A. B. C. F. M.* 471, 1896
Stark, Charles W., Sun Prairie, Wis. 450
Starr, Edward C., Cornwall, Conn. 116
Starr, Harris E., Mt. Carmel, Conn. 122
Starr, M. Angelo, Philadelphia, Pa. 1870
Starr, Otis A., Excelsior, Minn. 1870
Starr, William H., *St.*, Thornton, R. I. 1865
Staub, Albert W., *A. B. C. F. M.* 8, 471, 1908
Staub, John J., Portland, Sta. C, Ore. 380
*St. Aubin, T. S., *Perkins, P. Q., Canada*, 1893
Stauffer, Henry, Milwaukee, Wis. 444
Staunton, Benjamin, Mt. Pleasant, Ia. 186
Staver, Daniel, Forest Grove, Ore. 378
St. Claire, Chris. C., Morrisville, Vt. 420
Stead, James R., Galva, Ill. 160
Stearns, Charles C., Claremont, Cal. 1875
Stearns, Edw. R., Lancaster, N. H. 314
Stearns, William F., Norfolk, Conn. 124
Stebbins, Chas. E., W. Chicago, Ill. 168
Stebbins, Herbert W., Boston, Mass. 1880
Steele, Albert T., Bethel, Conn. 114
Steele, John T., Little Rock, Ia. 184
Steele, Joseph, jr., Ankeny, Ia. 176, 178
Steele, William, Ford, Kan. 196
Steelman, I. Newton, Crown Point, N. Y. 332
Steere, Charles, East McDonough, N. Y. 1871
Stein, Henry W., Minden, Ia. 1902
Steiner, Dennis R., Olathe, Kan. 1889
Steiner, Edward A., *Pf.*, Grinnell, Ia.
51, 61, 475, 1891
Stembridge, Alfred E., Wilmington, Mass. 1890
*Stemen, John A., Stevens Point, Wis. 1886
Stenman, Charles E., New York, N. Y.
Stephens, Fred'k A., Des Moines, Ia. 180
Stephens, J. Vinson, Pittston, Pa. 384
Stephens, Thad. A., Lacon, Ill. 160
Sterling, William E., Smithfield, Pa. 7, 386
Sterns, Wallace H., Woonsocket, R. I. 1897
Stetson, Oscar F., Sutton, Mass. 7, 248
Stetson, R. K., E. St. Louis, Ill. 158
Stevens, Almon O., Elkhorn, Wis. 440
Stevens, Charles H., Canton Cen., Conn. 114
Stevens, Charles L., Phippsburg, Me. 7, 216
Stevens, Charles M., Thebes, Ga. 1891
Stevens, Clarence H., San Rafael, Cal. 100
Stevens, Frank V., Yankton, S. D. 404
Stevens, Henry A., Brighton, Mass. 246
Stevens, J. M., Peoria, Ill. 164
Stevens, John L., Thawville, Ill. 1899
Stevens, Julius, Ft. Dodge, Ia. 1865
[Stevens, Moody A., deceased.
Stevens, Wm. D., Warwick, N. Y. 1889
Stevens, Wilmot, E., Constantine, Mich. 260
Stevenson, C. H., Des Moines, Ia. 1899
Stevenson, John O., Waterloo, Ia. 176
Stevenson, Wm. D. J., Watervliet, Mich.
258, 272
Stewart, Jeremiah D., *St.*, Aurora, Neb. 45, 1872
*Stewart, John R., Florala, Ala. 1899
Stewart, William J., Buda, Ill. 152
Stewart, W. R., *My.*, Montpelier, Vt. 45, 1895
*Stickel, E. C., Nashville, Tenn. 1875
Stickney, Edwin H., *St.*, Fargo, N. D. 45
Stiles, Hubert W., Dundee, Ill. 158
Stiles, W. C., *Ed.*, 44 E. 23d st., N. Y. City, 1876
Stillman, Orson A., *My.*, Salem, Ore. 1902
Stimson, Cyrus F., Waterville, Me. 7, 208, 220
Stimson, H. A., 159 W. 86th, N. Y. 46, 336, 474
Stimson, Martin L., Elkader, Ia. 1881
Stiver, Samuel L., *Pn.*, Bunker Hill, Ill. 1879
St. John, Benjamin, Benicia, Cal. 94
Stockdale, Allen A., Boston, Mass. 226
Stocking, James B., Arborville, Neb. 298
Stocking, Jay T., Newtonville, Mass. 242
Stocking, Wm. R., Williamstown, Mass.
253, 1871
Stocks, G. W., Georgia,
Stockwell, Cyrus K., Bloomington, Ill. 152
Stoddard, Eugene W., *T.*, Berkeley, Cal. 1886
Stoddard, John C., Bunker Hill, Ill. 152
Stokes, Wm. T., Brooklyn, N. Y. 1883
Stone, Dwight C., Stonington, Conn. 128
Stone, Edward G., Burlington, Conn. 114
Stone, Edward P., Rutland, Vt. 1861
Stone, Ira D., Pecatonica, Ill. 164, 168
*Stone, Justus V., Griswold, Conn. 1899
Stone, Oliver B., Sneedville, Tenn. 7
Stoneman, A. H., St. Joseph, Mich. 270
Storer, Frederick A. S., Syracuse, N. Y. 1886
Storm, Julius E., Irvington, Neb. 302
Storrs, Chas. L., *A. B. C. F. M.* 471, 1901
Stough, Henry W., *My.*, Wheaton, Ill. 1896
Stoughton, Lewis H., Standish, Me. 218
Stover, Howard C., Council, Ida. 150
Stover, Wesley M., *A. B. C. F. M.* 471, 1881
Stover, William B., Vaughan, Wash. 428, 436
Stowe, Charles E., Bridgewater, Mass. 8
Stowe, Wilbur F., Kingston, N. Y. 1889
Stowell, Alex. D., Binghamton, N. Y. 1858
[Strain, Horace L., deceased.
Strandine, Axel, Cohoes, N. Y. 342
Strang, Clement J., Benzonia, Mich. 262
Strange, William L., Portland, Ore. 1893
Stratton, Lemuel N., Illinois, 1861
Strayer, Charlton B., Green's Farms, Conn. 118
Strayer, Luther M., Saybrook, Conn. 124
Street, Wm. D., White Plains, N. Y. 44, 342
Streeter, Clayton M., Lafayette, Colo. 110
Streeter, Willard E., Oakham, Mass 244
Strickland, Geo. D., Drummond, Mich. 260
Stringer, Firth, St. Louis, Mo. 1872
Strohecker, John H., Ritzville, Wash. 432
Stromire, Geo. D., Kiowa, Kan. 198
*Strong, Arthur B., Bellevue, Wash. 430
Strong, Chas. B., Harwinton, Conn. 1882
Strong, David H., Williamstown, Vt. 414, 424
*Strong, Dwight A., Highland Lake, Colo. 1890
Strong, E. E., *Ed.*, Auburndale, Mass. 36, 1859

Strong, Frank P., Osborne, Kan. 198
Strong, Jas. W., *Pr.*, Northfield, Minn. 474
Strong, Josiah, New York City, 1871
Strong, J. Selden, Limington, Me. 214
Strong, Sydney, Seattle, Wash. 434
Strong, William E., *Ed.*, Boston, Mass. 35, 36, 49, 1885
Strong, William V. D., Troy, N. Y. 7, 342
Stroup, Charles A., Mechanicsburg, O. 1896
Strout, Joseph W., Rehoboth, Mass. 246
Struthers, Alfred L., Alfred, Me. 208
Stryker, Garrett V., Mill River, Mass. 242
Stuart, Irving W., Alpena, Mich. 256
Stuart, Mrs. Rosine E., Spokane, Wash. 1898
Stubbins, Thos. A., Amboy, Ill. 152
Stubbins, Wm. H., Clifton, Ill. 158
Stubbs, Robert S., Tacoma, Wash. 1864
Stump, George E., *Ed.*, Chenoa, Ill. 1896
*Sturgis, A. H., Rockford, Mich. 258
[Sturgis, Frederick E., deceased, 29
Sturtevant, J. M., 832 Wilson av., Ch'go, Ill. 1860
Stutson, Henry H., Melbourne, Fla. 134
Suber, Gustav A., Attleboro, Mass. 1902
Suckow, William J., Grinnell, Ia. 1888
Suffa, Andrew, Hastings, Neb. 302
Sullens, A. J., Gary, Ind. 172
Sumner, Charles B., *Pf.*, Claremont, Cal. 1868
Sumner, Fred A., Milford, Conn. 120
Sumner, Mark N., Mill Creek, Tenn. 406
Surdival, William, Gomer, O. 366
Sutherland, John M., Toulon, Ill. 1887
Sutherland, John W., *Sec.*, Lansing, Mich. 40, 1876
Sutherland, Ward T., Wellsville, N. Y. 342
Sutherland, Wm. L., Great Bend, Kan. 196
Sutley, Wm. J., Brantley, R. No. 2, Ala. 1887
*Sutton, Samuel, Williamsburg, Ky. 1867
Swain, Augustus C., No. Cambridge, Mass. 1873
Swain, Carl J., Excelsior, Minn. 278
Swain, Richard L., Laconia, N. H. 314
Swanson, Isaac J., Lima, O. 366
*Swanson, J. E., Lincoln, Neb. 1888
*Swanstrom, August, Cleburne, Kan. 1892
Swartout, Edgar P., Turton, S. D. 404
Swartz, Charles K., Baltimore, Md. 1892
Swartz, Herman F., Webster Grove, Mo. 292
Swartz, Joel, Maplewood, Mo. 7, 290
Swect, Chester H., Durham, Conn. 116
Sweet, George E., Providence, R. I. 1892
Sweet, Milo J., Hudson, Mich. 264
*Sweet, John E., Brookfield, Vt. 1903
Sweet, William I., Everett, Mass. 232
Swender, D. W., Knoxville, Ia. 184
Swengel, A. Wilmer, Harrisburg, Pa. 1886
Swenson, Frank O., So. Manchester, Conn. 126
Swertfager, Geo. A., Princeton, Minn. 284
Swift, Benjamin, Woodstock, Vt. 424
Swift, Clarence F., Fall River, Mass. 232
Swing, Albert T., *Pf.*, Oberlin, O. 62, 1878
Swinnerton, G. F., Caledonia, Minn. 1897
Swinnerton, Wm. T., Springdale, Conn. 1877
Swisher, Raymond C., Kelleys Island, O. 366
Switzer, Annie E., Chapman, Kan. 194
Symons, Henry, Ada, Minn. 276
Tade, Ewing O., *St.*, Los Angeles, Cal. 1861
Taft, Clinton J., Binghamton, N. Y. 328
Taft, Jay N., Syracuse, N. Y. 322
Taft, Rufus M., *Ev.*, Worcester, Mass. 1893
Taggart, Charles E., Litchfield, Mich. 266
Taintor, Jesse F., *Pf.*, Ripon, Wis. 1878
Taisne, Telesphore, Durham, N. H. 312
Talmadge, Elliott F., Wauregan, Conn. 128
Talmage, Charles H., Taunton, Mass. 1882
Talmage, Luther C., Minneapolis, Minn. 76, 282
Tamblyn, Albert T., New York, N. Y. 336
Tanaka, Giichi, Wailuku, T. H. 148
Tangemann, Gottlob D., Pomona, Cal. 1893
Tanner, Allan A., Alton, Ill. 152
Tarr, Jas. J. G., Lanesville, Mass. 7, 234
Tasker, Joseph O., Pittsfield, N. H. 1887
Tate, Albert J., *T.*, High Point, N. C. 344
Tate, William J., Higganum, Conn. 120
Taulbee, James M., Highland, Kan. 1889
Taylor, A. Wilber, Rushville, N. Y. 1885
Taylor, Charles I., Clarksville, Mich. 1886
Taylor, Frederick C., So. Britain, Conn. 126
Taylor, Glen A., Denmark, Ia. 1899
Taylor, G., *Pf.*, 180 Grand av., Chicago, Ill. 61, 154, 475
Taylor, Herbert J., Hawley, Minn. 280
Taylor, Horace J., Anacortes, Wash. 428, 430, 432
Taylor, J. G., Arlington Heights, Mass. 224
Taylor, J. Phelps, *Pf.*, Andover, Mass. 1868
Taylor, J. W., New Castle, Neb. 300, 304
Taylor, Lawrence, Bloomfield, Neb. 298
Taylor, Living'n L., Canandaigua, N. Y. 7, 330
Taylor, Marcus B., Brooklyn, N. Y. 1875
Taylor, Raynsford, Dimond, Cal. 1878
Taylor, Samuel, Avon, Ill. 152
Taylor, Wallace, *A. B. C. F. M.* 471, 1873
Taylor, Walter P., Boston, Mass. 1891
Taylor, William, Monson, Me. 8, 208, 214
Tead, Edw. S., *Sec.*, Somerville, Mass. 38, 1878
Tebbetts, Arthur H., Minneapolis, Minn. 1873
Tedford, J. E., Edmands, Wis. 428
Teel, William H., Jamaica Plain, Mass. 1868
*Temple, O. M., Pardeeville, Wis. 446
Temple, Wm. H. G., Sacramento, Cal. 98
Tenney, Edward P., Nahant, Mass. 1859
Tenney, Henry M., Oberlin, O. 51, 368, 475
Tenney, H. Melville, *Sec.*, Berkeley, Cal. 36, 1877
Tenney, Leonard B., Scotland, Conn. 126
Tenney, William A., Oakland, Cal. 1856
Tenney, W. L., Minneapolis, Minn. 188, 282
Terborgh, Isaac, *Brant, Alberta, Canada,* 1894
[Terhune, Edward P., deceased, 29
*Testa, S. L., 66 Cheever pl., B'l'n, N. Y. 1889
*Teuber, Adolph C., *My.*, Hebron, N. D. 1892
Tewksbury, Elwood G., *Sec.*, 287 4th av., New York, N. Y. 1890
Tewksbury, Geo. A., Concord, Mass. 230
Thacker, Joseph, New Mexico, 1897
Thain, Alexander R., Wanwatosa, Wis. 154
Thayer, Charles S., *Pf.*, Hartford, Conn. 59
Thayer, Frederick D., Dudley, Mass. 232
Thayer, Henry E., *Pr.*, Wichita, Kan. 39, 1883
Thayer, H. O., New York, N. Y. 1866
Thayer, Lucius H., Portsmouth, N. H. 36, 316, 475
Thayer, O. Franklin, Sherman, Cal. 106
Theodore, John T., Centerville, Mass. 224
Thiel, Peter J., Minden, Ia. 184
Thing, Milo J. P., Ryan, R. D. 2, Ia. 182
Thirloway, Timothy, Green River, Wyo. 1896
Thistleton, Alfred E., Syracuse, N. Y. 340
Thom, A. Alexander, Perry, Ia. 188
[Thomas, Chandler N., deceased, 29
Thomas, Charles M., Chicago, Ill. 1898
Thomas, Chas. N., Riveredge, N. J. 8, 324
Thomas, Clark S., Minooka, Ill.
Thomas, D. Theodore, Portland, Ore. 380
Thomas, Evan, Burlington, Vt. 1883
Thomas, Ivor, Bangor, Pa. 382, 386
Thomas, John G., Lima, O. 1869
Thomas, John M., Middlebury, Vt. 75
Thomas, John P., Newcastle, Pa. 384
Thomas, Lewis J., Millbrook, Mass. 1878
Thomas, Morrison J., Newark, O. 368
Thomas, Owen, So. Sharon, Pa. 386
Thomas, Percy E., Somerville, Mass. 248
Thomas, Richard J., New Ulm, Minn. 284
Thomas, Thomas D., Red Oak, Ia. 1881
Thomas, Thomas P., Brentford, S. D. 396
Thomas, W. Arthur, McKee City, N. J. 1882
Thomas, Wm. A., Salem, N. Y.
Thome, A. M., 133 Lincoln av., Ch'go, Ill. 1866
Thome, James A., Chicago, Ill. 1886
Thomlinson, W. H., Muscatine, Ia. 1903
Thompson, Albert H., Raymond, N. H. 316
Thompson, A. W., Buena Park, Cal. 102
Thompson, Carl D., Milwaukee, Wis. 1898
Thompson, Frank, *Ch.*, *Valparaiso, Chili,* 471, 1868
Thompson, Franklin, Charlemont, Mass. 230, 236
Thompson, George O., Valley Junction, Ia. 190

Thompson, Hiram F., Lexington, O. 1893
[Thompson, Howard S., deceased.
Thompson, James B., Rose Creek, Minn. 284, 286
Thompson, J. C., Golconda, Ill. 1876
Thompson, J. Herbert, Los Angeles, Cal. 1904
Thompson, Karl O., Grand Rapids, Mich. 262
Thompson, M., Texas.
Thompson, Nathan, Laurel, Md. 1865
*Thompson, Ole, Winona, Minn. 286
Thompson, Thomas, Larchwood, Ia. 184
Thompson, Thos. B., Rockford, Ill. 166
Thompson, Wm. S., Hampton, Falls, N. H. 1862
Thompson, W. Sherman, Somerville, Mass. 248
Thomsen, Ludwig, Vernal, Utah, 39, 412
Thomson, Alex., Wis. 1887
Thomson, A. Eugene, Berea, Ky. 1884
Thomson, Charles, *China*, 1898
Thomson, Jabez V., Manasquan, N. J. 322
Thomson, James, Hampton, Ia. 182
*Thomson, Robert, *Samokov, Bulgaria*, 1881
Thomson, Robert J., New York, N. Y. 474, 475
Thoren, Herman H., Big Timber Mont. 296
Thornbury, Benj. R., Somonauk, Ill. 166
Thorp, Charles N., Chelsea, Mass. 230
Thorp, W. B., San Diego, Cal. 8, 106
Thorpe, John, Dolgeville, Cal. 1885
Thorpe, Ole O., Concord, Mass. 1894
Thorpe, Walter, Wallingford, Vt. 422
Thrall, J. Brainerd, Leicester, Mass. 238
Thrall, W. Herbert, *St.*, Huron, S. D. 40, 1881
Thrasher, Geo. W., Town Creek, R. D. 3, Ala. 82, 84
Thrasher, William J., Landersville, Ala. 82
Thrush, John O., Webster City, Ia. 190
[Thurston, Chas. A. G., deceased, 29
Thurston, John R., Whitinsville, Mass. 242
Thurston, Oakley B., Manhattan, Kan. 198
Thurston, Thos. W., Albert Lea, Minn. 1851
Thwing, Charles F., *Pr.*, Cleveland, O. 1879
Thwing, Edward W., *St.*, Honolulu, T. H. 144
Thygeson, Hanson E., East Falmouth, Mass. 232
Thyholdt, Paul C., Jacksonville, Ill. 1881
Tibbets, Arthur T., Big Lake, N. D. 348
Tibbetts, Dallas D., Fairfield, Ia. 1881
Tice, J. Hammond, Wichita, Kan. 202
[Tillett, Barton C., deceased.
Tillman, Wm. H., Atlanta, Ga. 140
Tilton, Frank P., Wallala, Wash. 436
Tilton, Geo. H., No. Woburn, Mass. 252
Timoteo, Enoch S., Honolulu, T. H. 1880
*Tingle, George W., Chatham, O. 362, 366
Tinker, Wellington, Boston, Mass. 226
Titcomb, Arthur, Springfield, Mass. 224
Titsworth, Judson, Milwaukee, Wis. 444
Tobey, Benj. F., Ithaca, R. D. 36, N. Y. 332
Tobey, Rufus B., Boston, Mass. 1880
Todd, Albert G., Worcester, Mass. 254
Todd, David E., Payson, Ill. 160
Todd, George L., *T.*, *Havana, Cuba*, 132
Todd, Henry C., Glasgow, Mont. 284, 296
Todd, John W., Rev., S. D. 396
Todd, Quintus C., *Pf.*, Tabor, Ia. 1879
*Todd, William E., Drummond, Okla. 1890
Tolbert, Raymond B., Aquebogue, N. Y. 8, 328
Toleman, Charles B., W. Brookfield, Mass. 250
Tolson, George T., Berkeley, Cal. 63, 1904
Tomblen, Chas. L., Montague, Mass. 240
Tomblom, A. Ferdinand, Pittsburg, Pa. 384
Tomlin, David R., Kirkland, Wash. 1885
Tomlinson, Joseph A., Philadelphia, Pa. 1872
[Tompkins, James, deceased, 30
Tompkins, Mrs. Salva M. A., Oberon, N. D. 1897
Toms, Joseph, Garner, Ia. 1907
Tontz, Knowles S., Canova, S. D. 396, 398
Toomay, John B., St. Louis, Mo. 292
Toothaker, Archie, Council Grove, Kan. 194
Torbet, Howard, L., Revere, Mass. 246
*Torrence, James S., Joliet, Mont. 1900
Torrens, David J., Fairport, N. Y. 332
Torrey, Charles C., Andover, Mass. 1855
Torrey, Charles C., *Pf.*, New Haven, Conn. 67, 1899
Torrey, Daniel T., *Agt.*, Providence, R. I. 1888
Torrey, David C., Bedford, Mass. 226
Torrey, Elbridge C., Sheffield, Mass. 246
Torrey, Joseph, Burlington, Vt. 1860
Torrey, Reuben A., *Er.*, 80 Inst. pl., Ch'go, Ill. 1878
Totten, George A., Lakota, N. D. 354, 356
[Totusek, Vincent, deceased, 30
Tower, Charles E., Mason City, Ia. 184
Tower, William H., Milton-on-Hudson, N. Y. 1897
Towle, James A., Talladega, Ala. 1871
Town, Willard O., Gustavus, O. 366
Towne, Salem D., Boston, Mass. 1885
Townsend, Arthur C., Albion, Neb. 298
Townsend, Jewett C., Mendon, Ill. 162
Townsend, Morris B., Grand Rapids, Mich. 1894
Townsend, Stephen J., Interlachen, Fla. 134
Tracy, Alfred E., La Jolla, Cal. 102
Tracy, Charles C., *A. B. C. F. M.* 471, 1867
Tracy, Charles K., *A. B. C. F. M.* 471, 1904
Tracy, Isaac B., Hayward, Wis 442
Tracy, James E., *A. B. C. F. M.* 471, 1877
Trask, John L. R., Springfield, Mass. 1867
Traudt, Adam, Denver, Colo. 108
Traut, G. Albert, Moorhead, Minn. 282
Travers, Robert M., Stafford, Kan. 200
Travis, A. Ferdinand, Hopkinton, Mass. 236
Travis, David Q., Los Angeles, Cal. 1889
Travis, Lee J., Ashtabula, O. 76, 360
Travis, Thomas A., Montclair, N. J. 322
Trcka, Charles J., St. Paul, Minn. 284
Treat, Edward P., Richmond, Vt. 420
Treat, J. Calvin, East Claridon, R. D. O. 362
TreFethren, Eugene B., Revillo, S. D. 396, 402
Treiber, Daniel J., Hood River, Ore. 1885
Treiber, Michael, Sutton, Neb. 306
Tressidder, Fred J., Wakonda, S. D. 8, 404
Triplett, Harry M., Bertrand, Neb. 298, 302
Triplett, T. H. 1876
Tripp, Ira J., Collbran, Colo. 108
Trompen, J. N., *Ev.*, Denver, Colo.
Trow, Wm. A., Sherburne, N. Y. 340
Trowbridge, John P., W. Groton, Mass. 8, 234
Trowbridge, S. v. R., *A. B. C. F. M.* 471, 1905
Trueblood, Wm. J., Chicago, Ill. 1878
Truesdell, Arthur L., Wendell, Mass. 238, 250
Truman, Daniel, Newaygo, Mich. 266
Truslow, Arthur, Brooklyn, N. Y. 1896
Trussell, William F., Champlin, Minn. 1895
Tsuji, Mitsutaro, Lihue, T. H. 146
Tubbs, Charles S., Grand Ledge, R. D., Mich. 270
Tuck, Edward A., West Concord, N. H. 312
*Tucker, F. D., *Pf.*, Mason City, Ia. 1896
Tucker, H. A., Peirce City, Mo. 292
Tucker, Wm. J., *Pr.*, Hanover, N. H. 75, 1867
*Tull, Harvey V., Jonesboro, Ark. 1884
Tupper, Leland E., No. Craftsbury, Vt. 414
Turk, Morris H., Natick, Mass. 240
*Turner, Benj. R., Independence, Okla. 1873
Turner, Edward B., *My.*, Paia, T. H. 146
Turner, Herbert B., *Ch.*, Hampton, Vt. 1879
Turner, John M., Milford, Ia. 184
Turner, Jonathan, Armada, Mich. 256
Turner, Leonard A., Alva, Okla. 8, 374
Turner, Tell A., Woodstock, Conn. 118, 124
Turner, W. Jay, Shenandoah, Ia. 188
Turrentine, Wm. J., Athens, Ala. 88
Tuthill, C. Julian, Mattapoisett, Mass. 240
Tuthill, Wm. B., Leominster, Mass. 238
Tuttle, Daniel A., East No. Yarmouth, Me. 8, 210, 216
Tuttle, Henry W., Grinnell, Ia. 45, 1889
Tuttle, John E., York, Pa. 1883
Tuttle, Warren W., Waucoma, Ia. 8, 190
Tweedy, Harry E., Wallace, Neb. 306
Tweedy, Henry H., Bridgeport, Conn. 57, 114
Twichell, Joseph H., Hartford, Conn. 120
Tyler, Charles M., *Pf.*, Ithaca, N. Y. 1857
Tyler, Henry F., Lansford, Pa. 384
Tyler, Henry M., *Pf.*, Northampton, Mass. 1872
[Tyrell, F. M., deceased.
Udd, John, Denver, Colo. 1896
Umsted, Owen, No. Yakima, R. D., Wash. 428
Underwood, Rufus S., *Milltown, N. B.* 1867
Unger, Samuel L., Goodland, Kan. 1895
Upchurch, James, Kekaha, T. H. 144
Updike, Eugene G., Madison, Wis. 444
Upham, Clement, Central Lake, Mich. 258, 260

Upshaw, William L., Scappoose, Ore. 380
Upson, Henry, New Britain, Conn. 1862
Upton, Jonathan S., Metropolis, Ill. 1880
Upton, Rufus P., Appleton, Minn. 276, 278
Urban, John T., Bakersfield, Vt. 1902
*Ursin, Nicolai B., Clintonville, Wis. 8
Usher, William, Harford, Pa. 1885
Ussher, Clarence D., *A. B. C. F. M.* 471, 1894
Utterwick, Henry, New York, N. Y. 324
Uzzell, Thomas A., Denver, Colo. 108
Vahlstrom, Charles J., E. Norwalk, Conn. 116
*Vaile, Charles S., Claremont, Cal. 1882
Vaill, Henry M., Staffordville, Conn. 1861
Vaitses, Stephen, *My.*, Melrose H'ds, Mass. 1903
Valdez, Cayetano D., Tampa, Fla. 1892
Vallentine, James W., Glen Ellyn, Ill. 160
Van Allen, Frank, *A. B. C. F. M.* 471, 1888
Van Auken, Abram, Vanderbilt, Mich. 1879
Van Auken, Carl H., Strongsville, O. 370
Van Auken, H. R., Ashland, Neb. 298
Van Auken, John C., White Cloud, Mich. 1884
Van der Pyl, N., Haverhill, Mass. 236
Van Epps, Frank N., 65 Central Pk. W., N.Y.
Van Haagen, Henry C., East Burke, Vt. 414
Van Horn, F. J., Seattle, Wash. 432
Van Horne, Mahlon, *Antigua, B. W. I.* 1866
VanKeuren, Mailler O., Little Valley, N. Y. 334
Van Luven, S. A., Portland, Ind. 172
Van Norden, Charles, East Auburn, Cal. 1866
Van Sickle, Cecil H., Winter Park, Fla. 1904
Van Swearingen, O.M., Strawberry Point, Ia. 190
Van Valkenberg, H. C., Ainsworth, Neb. 298
Van Vleet, William M., Mt. Pleasant, Ia. 1891
Van Wagnen, Oliver J., Auburn, Cal. 94
Van Wagner, Allen J., Sedalia, Mo. 1873
Varkanian, Arpar, *My.*, Providence, R. I. 392
Varley, Arthur, Malden, Mass. 238
Vater, William, Genesee, Wis. 442
Vaughan, C. Stanley, *Manumadura, India.*
Vaughan, George W., Heflin, R. D. 2, Ala. 84
*Vaughan, Lewis B., Vicksburg, Mich. 1901
Vaughan, Stephen, Hopkins, Mich. 264
Vaughn, Howard R., Elk Mound, Wis. 440, 450
*Vauthier, Leon P. F., Haverhill, Mass. 1905
Vavrina, Vaclav, St. Louis, Mo. 292
Veazie, Walter C., Salt Lake City, Utah, 412
Ventosa, C., *Havana, Cuba,* 1901
Vernon, Ambrose W., Brookline, Mass. 228
Vernon, D. E., Spokane, Wash. 1901
Vetter, John, Eldon, Mo. 1863
Viehe, Paul G., Farmington, Ill. 160
Viets, Francis H., West Acton, Mass. 228
Villiers, J. Charles, 1886
*Vincent, C., Staples, Minn. 1889
Vincent, Clarence A., Roxbury, Mass. 226, 475
Vincent, Corwin D., Cannon Falls, Minn. 276
Vincent, Samuel L., Windham, Vt. 424
Vincent, Thomas H., Webster, Mass. 250
Vining, Roscoe W., Syracuse, N. Y. 340
Virgin, Sam'l H., 251 Lenox av., N. Y. City, 336
Vittum, Edmund M., Fargo, N. D. 75, 474, 1884
Vodola, Pietro F., Hartford, Conn. 120
Vogel, Albert H., Kulm, N. D. 352, 354, 358
Vogler, Henry, LaCrosse, Wash. 1884
Vogt, Wm. F., Beaverton, Ore. 378
*Vonckz, John, Yorkville, Ill. 168
Von Lubken, Fred'k L. H., Portland, Ore. 1905
Voorhees, Frank, Baiting Hollow, N. Y. 328
Voorhees, J. Spencer, Adams, Mass. 224
Voris, Geo. A., Seattle, Wash. 1878
[Vose, James B., deceased. 30
Vradenburgh, Edgar S., Hubbardton, Vt. 424
Vreeland, H. S., Lisle, Ill. 162
Vrooman, Harry C., Dover, Mass. 232
Vrooman, W. A., *Portage La Prairie, Man.*
Wacker, Friedrich J., Gackle, N. D, 8, 348, 350, 352, 356
Wade, William G., West Newfield. Me. 214
Wadleigh, Thomas B., *Ev.*, Winthrop, Ia. 178, 190
Wagner, Conrad, Walla Walla, Wash. 436
Wagner, Horace T., *A. B. C. F. M.* 471, 1894
Wagner, Wm. Austin, Middleton, N. Y. 8, 334
Waiau, George W., Hookena, T. H. 1882
Waiau, Geresoma W., Honolulu, T. H. 1882
Wailes, Prince O., New Orleans, La. 1895
Waite, Foster R., *St.*, Hartford, Conn. 1879
[Waite, H. R., deceased.
Waits, G. W. Cornelius, Hamilton, R. D. 4, Ala. 82
Wakutemani, H.W., *My.*, Little Eagle, S.D. 1902
Walcott, E. D., Sioux City, Ia. 1906
Walcott, Philip C., Hartford, Conn. 1904
Walden, H. R., Dockery's Store, N.C. 344, 346
Waldo, Edwin A., W. Palm Beach, Fla. 136
*Waldron, Daniel W., Boston, Mass. 1867
Waldron, Geo. B., Ormond, Fla. 134
Waldron, John D., Buckland, Mass. 228, 230
Waldrop, Isaac M., Hennessey, Okla. 196, 374
Wales, Fred'k H., Imperial, Cal. 1876
Walker, Avery S., Wellesley Hills, Mass. 1857
Walker, Charles S., *Pf.*, Amherst, Mass. 1871
Walker, D. A., W. Andover, Mass. 8, 224
[Walker, H. E., deceased, 30
Walker, Henry H., Boulder, Colo. 108
Walker, Herbert, So. Ashburnham, Mass. 224, 225
Walker, John J., Westboro, Mass. 250
Walker, John T., Dowagiac, Mich. 260
Walker, Joseph E., *A. B. C. F. M.* 471, 1872
Walker, Joseph N., Milton, N. H. 316
Walker, William H., So. Haven, Mich. 270
Walker, William S., Newington, Conn. 1891
Walkup, Alfred C., *A. B. C. F. M.* 471, 1880
Wall, Arthur A., Ann Arbor, Mich. 160
Wallace, David, Presque Isle, Me. 216
Wallace, Geo. R., Toledo, O. 77, 370
Wallace, Louis, California, 1871
Wallace, MacH., 342 Warren av., De't, Mich. 260
Wallace, Robert W., Hillsboro, N. H. 314
Wallace, Stryker A., Chicago, Ill. 158
Wallace, William W., *A. B. C. F. M.* 471, 1896
Wallar, Wm. C. A., Sturgeon Bay, Wis. 448
Waller, Edward, Tipton, Cal. 1871
Walters, Thos. W., Colfax, Wash. 1878
Walton, Gilbert, *St.*, Chattanooga, Tenn. 1901
Walton, James A., Elburn, Ill. 158
Walton, Richard C., Kansas City, Mo. 1879
*Walton, S. A., Green Ridge, Mo. 1884
Walton, William, Brooklyn, N. Y. 1877
Waltrip, Theo. A., Kahului, T. H. 144
Walz, Ernest L., San Francisco, Cal. 98
Wannamaker, Henry S., Amistad, N. M. 1887
Ward, Arthur N., Somerville, Mass. 1879
Ward, Earl J., Meredith, N. H. 1868
*Ward, Edwin St. J., New York, N. Y. 1907
Ward, Frank G., Lansing, Mich. 264
Ward, Geo. M., *Pr.*, Aurora, N. Y. 134
Ward, Hiram Q., Orford, N. H. 316
Ward, John A., *Pf.*, Minneapolis, Minn. 1894
Ward, Wm. H., *Ed.*, New York, N. Y. 44, 474, 475
Ware, Edward T., *Pr.*, Atlanta, Ga. 75, 1901
Warfield, Franke A., Milford, Mass. 240
Wark, William O., Bellingham, Wash. 428
Warkentjen, Emil, So. Milwaukee, Wis. 448
Warner, Alexander C., Walworth, Wis. 450
Warner, Charles C., Crookston, Minn. 8, 278
Warner, Lyman, Salisbury, Conn. 1857
Warner, Thos. H., Newark, O. 368
Warner, William J., Windsor, Wis. 444, 450
Warner, Wilmond A., Barton, Vt. 414
Warren, Albert, Minnesota, 1872
*Warren, Bertram A., Quaker Hill, N. Y.
Warren, Brooks A., Sherburn, Minn. 284
Warren, Chas. M., *A. B. C. F. M.* 471, 1903
Warren, Edgar, Atkinson, N. H. 310
Warren, Henry K., *Pr.*, Yankton, S. D. 75
Warren, Jasper C., Argentine, Kan. 198
Warren, Joy M., Olivet, Mich. 1888
Warren, Leroy, Old Mission, Mich. 1862
*Warren, N. G., Brooklyn, N. Y. 1902
Warren, Ulysses G., Brooklyn, N. Y. 330
Warren, William F., Peabody, Mass. 244
Warren, Wm. H., *Sec.*, Detroit, Mich. 260
Warren, Willis A., Lake City, Minn. 280
Washburn, Mrs. B. C. H., Lodi, Cal. 1905

Washburn, C. H., Dorchester, Mass. 226
Washburn, Francis M., Lodi, Cal. 96
Washburn, George, *Constantinople*, 1863
Washburn, George T., Meriden, Conn. 1859
Washburn, George Y., Everett, Mass. 232
Washington, A. G., Big Lake, Minn. 276
Waterbury, Joseph H., Chicago, Ill. 1894
Waterman, W. A., Elgin, Ill. 1868
Waters, Frank P., Rocky Hill, Conn. 126
Waters, George F., Woodstock, Conn. 130
Waters, N. McG., 488 Tompkins av., Brooklyn, N. Y. 328, 475
Waters, S. A., Tekoa, Wash. 436
Waters, T. Frank, Ipswich, Mass. 236, 237
Waters, Wayne L., Grand Ledge, Mich. 8, 262
Waterworth, John A., So. Portland, Me. 218
Wathen, Charles B., Hookset, N. H. 314
Wathen, John M., Claremont, N. H. 312, 414
Watkins, Arthur C., Phœnix, N. Y.
Watkins, Thomas R., Scranton, Pa. 1884
Watson, Carey H., Greenfield, Mass. 234
Watson, Charles C., Lynn, Mass. 1867
*Watson, Charles E., Los Angeles, Cal. 1883
Watson, James, Highmore, S. D. 398
Watson, James J., Shell Rock, Ia. 198
[Watson, Robert H., deceased. 30
Watson, Wm. H., Rochester, Vt. 420
Watson, Wm. Howard, Roseland, La. 206
Watt, James C., Maxbass, N. D. 354
Watt, Richard, Normal, Ill. 164
Watt, Thomas E., Oil Center, Cal. 104
Watt, William J., Alcester, S. D. 1889
Wattenbarger, O. T., Woodward, Okla. 1895
Wattie, Charles, Shoreham, Vt. 422
Way, Wm. H., Rensselaer Falls, N. Y. 1883
Weage, E. D., Seattle, Columbia Sta., Wash. 434
Weatherby, Seaborn, Rhonesboro, Tex. 1888
Webb, Henry W., *Pn.*, Warren, Me. 220
Webb, Thomas [N. Y.]. 1890
Webber, B. L., Minnesota, 1894
Webber, Edwin E., Reinbeck, Ia. 1866
Webster, E. C., Jamaica Plain, Mass. 1890
Webster, Frank M., Whiting, Ind. 174
Webster, Franklin G., DeRuyter, N. Y. 332
Webster, George J., Long Beach, Cal. 1875
Wecherly, A., Minersville, Pa. 384
Weckbacher, Geo., New York, N. Y. 1897
Weed, Fredmund C., Waupun, Wis. 450
Weeden, Charles F., Dorchester, Mass. 35, 228
Weeks, William M., Bangor, Me. 1881
Wehrhan, Nelson W., Red Lodge, Mont. 296
Weidman, Milo R., Wisner, Neb. 308
*Weidman, Peter, Clay Center, Kan. 1864
Weimer, Morrison, Amistad, N. M. 1890
Weir, George, Sullivan, O. 370
Weiss, Geo. C., Wisconsin, 1901
Weiss, Joseph, Snohomish, Wash. 434
Welch, Moses C., Pomona, Fla. 1863
Welch, V. P., *My.*, 441 S. Leavitt st., Ch'go, Ill. 1881
Welcher, Manfred P. 1880
Welles, Simeon Bryant, Melville, N. D. 348, 354
Welles, T. Clayton, Eddington, Pa.
Wellman, Joshua W., Malden, Mass. 38, 1851
Wells, Arch. C., Billingsley, Ala. 84
*Wells, Charles W., Arletta, Ore. 1890
Wells, Clayton B., Dallas, Tex. 410
Wells, George W., Marietta, O. 1871
Wells, Herman J., Brooklyn, N. Y. 1890
*Wells, J. Van Kirk, jr., Atlanta, Ga. 1899
Wells, Mark, Baltimore, Md. 222
Wells, William L., No. Fairfield, O. 368
Wellwood, Samuel D., Grass Lake, Mich. 262
Welsh, John W., Princeton, Ill. 164
*Wendstrand, A. E., Milwaukee, Wis. 444
Wentworth, H. H., Chicago, Ill. 1892
Wescott, Wm. D., Western Springs, Ill. 168
*Wessell, N. J., Worcester, Mass. 254
[West, James White, deceased.
West, Lester L., Norwich, Conn. 124
West, Parley B., Magnolia, Ia. 184
Westenberg, Arthur E., Middlebury, Conn. 120
Westerveld, Wm. D., *My.*, Honolulu, T.H. 1874
Westlake, C. Milton, Sheldon, Ia. 188
Westman, C. L., *My.*, Vienna, Ill. 1895
Weston, Bartlett H., Georgetown, Mass. 1890
*Whaley, Adam D., N. Amherst, O. 1895
Whalley, John, Conata, S. D. 396
Wheat, Frank I., Los Angeles, Cal. 1890
Wheat, Nathaniel M., Aurora, Mo. 1880
Wheeler, Charles T., *Ev.*, Paola, Kan. 1895
Wheeler, Edgar C., Rockland, Mass. 1896
Wheeler, Edward F., New Ulm, Minn. 282
Wheeler, Edward P., Lake Geneva, Wis. 1876
Wheeler, Robert F., Hartford, Conn. 118
Wheeler, Sheldon H., Long Beach, Cal. 1875
Wheeler, W. E., *Pn.*, Pleasant Hill, Tenn. 406
Wheeler, Wilson C., Seneca, Kan. 194, 202
Wheelock, Albert H., Marlboro, Mass. 240
Wheelwright, Joseph, Salem, Mass. 1897
Wheelwright, Sidney A., Dublin, Ia. 442
Whiddon, W. Z., Tyler, Tex. 410
Whipple, F. L., *T.*, Lynn, Mass. 1895
Whitby, Henry J., Emporia, Kan. 1883
Whitcomb, George C., Coldwater, Mich. 1878
Whitcomb, Wm. A., Hankinson, N. D. 352
Whitcomb, Wm. F., Westminster, Vt. 424
White, Austin B., Los Angeles, Cal. 1861
White, Berry F., Dallas, Tex. 410
White, C. Bouck, New York, N. Y. 1904
White, Chas. E., Amherst, N. H. 310
White, David W. K., Lahaina, T. H. 146
White, Francis D., Saugatuck, Mich. 270
White, Frank Newhall, Chicago, Ill. 154, 475
White, George E., *A. B. C. F. M.* 471, 1887
White, George H., Grinnell, Ia. 1856
White, Isaac J., Andalusia, R. D. 5, Ala. 1877
White, James W., Sheboygan, Wis. 448
White, Ralph H., Cummington, Mass. 230, 231
White, Schuyler S., *A. B. C. F. M.* 471, 1890
White, William A., South Hero, Vt. 422
White, William D., Phœnix, Ala. 1900
White, William F., Ledyard, Conn. 120
Whitehead, J. M., Marengo, Ia. 182
Whitehill, John, Oldtown, Mass. 242, 243
Whitelaw, James D., *My.*, Portage, Wis. 1887
Whitham, Frank E., El Paso, Tex. 410
Whiting, Elbridge C., S. Sudbury, Mass. 248
Whiting, John C., New York, N. Y. 336
Whitley, John E., Lebanon, N. H. 314
Whitlock, Frank M., Cleveland, O. 362
Whitmore, O. B., Selah, R. F. D., Wash. 432
Whitney, Charles H., Cambridge, Mass. 1871
Whitney, Henry M., Branford, Conn. 1869
Whitney, Joel F., Royalton, Vt. 1871
Whiton, J. M., *Ed.*, Newark, N. J. 1865
Whitt, M. Wm., New Iberia, La. 206
Whittelsey, C. H., Evanston, Ill. 1868
Whittier, Charles, Bangor, Me. 1860
Whittlesey, Eliphalet, Washington, D. C. 1851
Wiard, Hiram DeF., Winslow, Wash. 428
Wibilsky, Edmund, Silver Lake, Minn. 284
Wickett, Richard K., Howard, R. I. 390
[Wicks, J., deceased.
Wicks, Ross F., Norwalk, O. 368
Widing, Carl A., *Ev.*, Warren, Pa. 1893
Wiedenhoeft, Wm., Stanton, Mich. 266, 270, 272
Wieder, Franklin E., Philadelphia, Pa. 384
Wiedman, M. R., Wisner, Neb. 1905
Wiggins, Aaron W., Tonica, Ill. 1876
Wiggins, Hillery G., Esto, R. D. 1, Fla. 1887
*Wiggins, Wm. C., Fitzgerald, Ga. 1897
Wiggles, Evan, Albion, Ill. 1909
Wight, Andrew M., Ogdensburg, N. Y. 338
Wight, Charles A., Chicopee Falls, Mass. 230
*Wikholm, M. K., Upsala, Minn. 1904
Wikoff, H. H., *Sec.*, Berkeley, Cal. 44, 1877
Wilbur, George H., Colville, Wash. 428
Wilcox, Asher H., Norwich Town, Conn. 114
Wilcox, Charles E., Florahome, Fla. 1893
Wilcox, C. H., *Pf.*, Lawrenceville, N. J. 1884
Wilcox, Frank G., Tabor, Ia. 1890
Wilcox, William C., *A. B. C. F. M.* 471, 1880
Wild, Azel W., Cambridgeport, Vt. 1864
Wild, John, Medford, Mass. 240
Wild, Laura H., Lincoln, Neb. 47

Wild, Levi, Royalton, Vt. 1893
Wilde, James, White City, Kan. 1882
Wilder, C. S., E. Longmeadow, Mass. 232
*Wilder, David, Beaufort, N. C. 1905
Wilder, George A., *A. B. C. F. M.* 471, 1880
Wilder, George D., *A. B. C. F. M.* 471, 1894
*Wilds, Philip E., Waycross, Ga. 1906
Wiley, Horace S., Fergus Falls, Minn. 278
Wilkins, Harry J., Manson, Ia. 178, 184
Wilkinson, W. A., Hartland, Wis. 442
Willan, John, *My.*, Eau Claire, Wis. 45, 438, 442, 444
Willard, John, 7613 Union av., Ch'go, Ill. 1855
Willard, Sherman A., Joplin, Mo. 8, 290
Willard, Wallace W., Aurora, Ill. 152
Willcox, G.B.,*Pf.*,512Wash.b'd,Chi.,Ill. 61, 1853
Willcox, Inman L., Worcester, Mass. 254
*Willett, George, Minneapolis, Minn. 1896
Willett, George, San Luis Obispo, Cal. 1878
Willett, Mahlon, Decorah, Ia. 180
Willey, Samuel H., Berkeley, Cal. 1848
*Williams, Augustus W., Santa Paula, Cal. 1873
Williams, Benj. A., Knoxville, Tenn. 406
Williams, Benjamin J., Thurman, R. D., O. 368, 370, 372, 382
Williams, Chas. C., Lane, S. D. 396, 400
Williams, Charles H., Worcester, Mass. 1867
Williams, Charles H., Gloucester, Mass. 234
Williams, Chas. W., Pasadena, Cal. 1886
Williams, David L., Fairhaven, Vt. 1895
Williams, David Talog, Columbus, O. 364
Williams, Eugene E., Lucas, O. 366, 372
Williams, E F., 281 E. 46th st., Ch'go, Ill. 61, 154
Williams, E. M., Oak Park, Ill. 1869
Williams, Edwin S., Saratoga, Cal. 1864
Williams, Evan R., Grand Ledge, Mich. 386
*Williams, Florence L., Annaton, Wis. 8, 438, 442, 444
Williams, George, Bowen, Ill. 152
Williams, G. C., Keokuk, Ia. 184
*Williams, George H., Wheaton, Ill. 1906
Williams, Harriot E., Lone Rock, Wis. 444
Williams, Henry T., *Sec.*, Columbus, O. 1894
*Williams, H. B.,14 Delaware pl.,Ch'go, Ill. 1905
Williams, H. DeWitt, Waterbury, Conn. 128
Williams, Isaac T., Plainfield Center, N. Y. 338
Williams, James, Scranton, Penn. 386
Williams, J. Christopher, Orwell, Vt. 420
Williams, John H., Redlands, Cal. 104
Williams, John K., Peacham, Vt. 420
Williams, Lewis, Utica, N. Y. 1867
Williams, Lloyd, Oskaloosa, Ia. 182
Williams, Mark, *A. B. C. F. M.* 471, 1865
Williams, Mark W., Winfred, S. D. 398, 404
Williams, M. H., *Ed.*, 1816 Chestnut, Phila. 1868
Williams, Peter O., New Salem, N. D. 1901
Williams, R. Calvin, Coaldale, Pa. 1898
Williams, Robt. H., Cline, Okla. 1903
Williams, Stephen, Marysville, Wash. 430
Williams, Theo. C., Imlay City, Mich. 264
Williams, Thistle A., Richmond, Ill. 166
Williams, Thos., Richmond Hill, N. Y. 330
Williams, Thomas A., Milton, Conn. 8, 122
Williams, Thomas P., Houlton, Me. 212
Williams, Walter B., Cambridge, Mass. 1905
Williams, William, Mt. Carmel, Penn. 384
Williams, William D., Pottsville, Penn. 1889
Williams, Wm. H., Springfield, Mo. 1875
*Williams, Wm. H., New Cambria, Mo. 1888
Williams, Wm. J., Wayland, O. 362
Williams, Wm. T., Shamokin, Pa. 386
Williams, Wm. T., Fredericksburg, O. 364
Williams, W. Tyrer, Downs, Kan. 1893
Williams, Wolcott B., Charlotte, Mich. 1854
Williamson, Allen J., *St.*, Columbus, O. 1889
Williamson, James S., Haverhill, Mass. 49, 236
Willis, Herbert M., Atchison, Kan. 194
Willis, John F., Bossburg, Wash. 1891
Willis, Josiah G., Wilbraham, Mass. 1876
Willis, J. Vincent, Niantic, Ill. 1875
Williston, Martin L., Pomfret Center, Conn. 8, 124
Willmott, Benj. A., Lowell, Mass. 77, 238
Willoughby, Albert S., Baldwin, Mich. 256
Willson, Theo. B., New Haven, Conn. 1879
Wilson, Alfred G., Plymouth, Wis. 446
*Wilson, Alfred J., Walpole, N. H. 1902
Wilson, Clinton W., Plymouth, N. H. 316
Wilson, Daniel E., Spokane, Wash. 430, 434
Wilson, David L., Belfast, Me. 208
Wilson, Edward, Larrabee, Ia. 1897
Wilson, Edward W., Paris, Tex. 410
Wilson, Edwin P., Fryeburg, Me. 212
Wilson, Fred A., Andover, Mass. 224
Wilson, George H., De Kalb, Ill. 76
Wilson, George H., Fayetteville, N. C. 344
Wilson, Gerhart A., Swampscott, Mass. 8, 248
Wilson, Henry, Covert, Mich. 1877
Wilson, John H., DeLong, Ill. 1896
Wilson, John J., Kansas City, Kan. 410
Wilson, John R., Solon, Me. 218
Wilson, John W., Lake Geneva, Wis. 444
Wilson, Lawrence A., Hardwick, Vt. 418
Wilson, Sherman B., Wilmette, Ill. 1862
Wiltberger, Louis W., Paonia, Colo. 110
Wiman, Gustaf, Brooklyn, N. Y. 420
Winch, George W., Barre, Vt. 414
Winchester, Benj. S., Winnetka, Ill. 168
[Windsor, John H., deceased, 30
[Windsor, Wm., deceased, 31
Winey, T. S., Stevenson, Wash. 434
Wingate, Henry K., *A. B. C. F. M.* 471, 1893
*Winger, James J., Tempe, Ariz. 1865
Winn, Fred E., Ware, Mass. 250
Winship, Albert E., *Ed.*, Somerville, Mass. 1875
Winslow, Dana E., Granville, N. D. 8, 352
Winslow, Edward C., Brookline, Mass. 1881
Winslow, Jacob, Norwalk, Cal. 104
Winslow, Lyman W., Woodland, Cal. 1869
Winter, Paul, Clearwater, Minn. 278, 280, 282
Wirt, Loyal L., Oakland, Cal. 96
Wishum, A. Elliott, Andalusia, R. D. 3, Ala. 82, 84
Wiska, August, Ft. Morgan, Colo. 110
Wismer, Ernest L., New Haven, Conn. 122
Wisse, I., Grand Rapids, Mich. 1905
Wissler, Henry L.,Grinnell, R.D.2, Ia. 186, 178
Wiswall, Alex. A., Uxbridge, Mass. 250
Wiswall, Fred. M., Newfane, Vt. 1890
Witham, Frank E., El Paso, Tex. 1889
Withey, Fred'k N., Los Angeles, Cal. 1901
Withington, H. J., La Cynge, Kan. 1901
Withington, Wilfred, Seattle, Wash. 434
Wolcott, D. M., New York, N. Y. 1871
Wolcott, Edgar C., Arion, Ia. 188
Wolcott, William E., Lawrence, Mass. 236
Wolcott, William H., Iroquois, S. D. 400, 402
Wolfe, Alexander J., Perkins, Okla. 376
Wolfe, Joseph, Oberlin, O. 1875
Wolter, Carl W., Peoria, Ill. 164
Womer, Parley P., St. Paul, Minn. 284
Wood, Abel S., Keuka Park, N. Y. 1867
Wood, Alfred A., Bloomfield, Neb. 398
Wood, Alfred G., Faulkton, S. D. 1893
Wood, Arthur M., 1903
Wood, Benjamin C., Rochester, N. Y. 1894
Wood, Charles F., Providence, R. I. 392
Wood, Franklin P., Erving, Mass. 232
Wood, Irving F., *Pf.*, Northampton, Mass. 1894
Wood, Lambert L., Nome, Alaska, 90
Wood, Samuel, Lebanon, Kan. 194
Wood, Samuel J., Houston, Tex. 410
Wood, Steven R., *Ch.*, Oakland, Cal. 1892
Wood, Sumner G., Blandford, Mass. 226
Wood, Wallace H., No. Collins, N. Y. 1898
Woodbridge, R. G., Wallingford, Conn. 128
Woodbury, F. P., *Pf.*, Washington, D. C. 1865
Woodbury, W., So. Framingham, Mass. 1868
Woodcock, Albert C., Pelican Rapids, Minn. 284
Woodcock, Henry E., Kansas City, Mo. 1848
Woodcock, Thomas J., Vale, S. D. 396, 404
Woodhull, Geo. H., Waubansee, Kan. 1888
Woodin, Herbert P., Auburn, Me. 8, 208
Woodlock, Alfred L., Dexter, Mich. 260
Woodman, Geo. E., jr., Monmouth, Me. 214
Woodmansee, Frank M., Grandville, Mich. 374, 376

Woodring, Wm. H., Columbus, O. 364
Woodrow, Sam'l H., Washington, D. C. 76, 132, 222, 322, 426
Woodruff, Alfred E., Almont, Mich. 256
Woodruff, Emily C., St. Johnsbury, Vt. 1893
Woodruff, Frank E., *Pf.*, Brunswick, Me. 1883
Woodruff, Henry C., Bridgeport, Conn. 114
*Woodruff, Lyle D., Cleveland, O. 8, 362
*Woodruff, Purl G., Crestview, Fla. 1891
Woodruff, Watson, New Britain, Conn.
Woods, Merrick W., Wichita, Kan. 1897
Woods, Robert M., Hatfield, Mass. 236
Woodside Thos. W., *A. B. C. F. M.* 471, 1884
Woodsum, Walter H., Biddeford, Me. 208
Woodward, Geo. H., Hebron, Me. 1897
Woodwell, George M., Princeton, Me. 216
Woodwell, William H., Pomona, Fla. 136
Woodworth, A. V., *Pn.*, Grand View, Tenn. 406
Woodworth, Chas. L., Portland, Me. 218
Woodworth, Darius W., Williamsfield, O. 1861
Woodworth, F. G., *Pr.*, Tougaloo, Miss. 75, 288
Woodworth, L. S., Providence, R. I. 392
Woolworth, Wm. S., Brooklyn, N. Y. 328
Worcester, Edw. S., Norwich, Conn. 124
Worden, Sylvanus A., Utica, N. Y. 1880
*Worrell, William B., Valencia, Kan. 1899
Worthington, Wm., *Pn.*, Walla Walla, Wash. 1904
Worthley, Harry O., Brownville, Me. 210
Woth, Frederick, Grand Island, Neb. 300
Wray, Alfred K., *St.*, Carthage, Mo. 290
Wright, Abiel H., *Ch.*, Portland, Me. 1866
Wright, Alfred C., *A. B. C. F. M.* 471, 1886
Wright, Amzi C., Los Angeles, Cal. 104
Wright, Cassius E., Washington, D. C. 1871
Wright, Edwin F., Ogalalla, Neb. 304
Wright, Eugene F., Lexington, Ill. 1873
Wright, G. Frederick, *Pf.*, Oberlin, O. 62, 1863
[Wright, George F., deceased, 31
Wright, George W., Boston, Mass. 1877
Wright, John, *My.*, Parkman, O. 368, 370
Wright, Malan H., Northfield, Mass. 1882
[Wright, Newell S., deceased, 31
Wright, Reuben B., Boise, Ia. 150
Wright, Richard, Cambridge, Mass. 230
Wright, Turner, Ashland, Ala. 84
[Wright, Walter E. C., deceased, 31
Wright, William E., Middletown, Del. 1902
Wrigley, Francis, Glyndon, Minn. 278
Wuflestad, Swen, Fargo, N. D. 350
Wyatt, Charles, Burke, Ida. 1888
Wyatt, Francis O., Cheney, Wash. 428
Wyche, Lewis H., Trinity, Ga. 138
Wyckoff, Herbert J., New Haven, Conn.
Wyckoff, James D., Stark, Ill. 166
Wyckoff, James L. R., N. Woodbury, Conn. 8
Wyland, Benj. F., Sherman, Conn. 8, 126
Wyman, Benson N., Salamanca, N. Y. 340
Wynns, J. C., Harrison, Ark. 1903
Yaeger, Edward J., E. Weymouth, Mass. 252
Yager, Granville, Braintree, Mass. 1876
Yale, David L., Enfield, Conn. 118
Yarrow, Ernest A., *A. B. C. F. M.* 471, 1904
Yarrow, Philip W., Chicago, Ill. 156
Yarrow, Sidney R., Mill Valley, Cal. 76, 96
Yarrow, William H., Lowell, Mass. 1876
Yauger, Francis A., Denver, Colo. 1895
Yoakum, Guy D., Hannibal, Mo. 290
York, Frederick E., Eagle Grove, Ia. 180
Yorke, Burt L., W. Medford, Mass. 240
Youker, David G., Gowrie, Ia. 182
Young, A. A., Winona Lake, Ind. 1836
Young, Arthur G., Campbell, Minn 276, 286
Young, Charles S., Northwood Center, N.H. 316
Young, Fred P., Poughkeepsie, N. Y.
Young, Harry W., Seattle, Wash. 1893
Young, James C., So. Freeport, Me. 1891
Young, William E., Portland, Ore. 1893
Younkin, Cyrus L. D., Boston, Mass. 1893
Youtz, Edwin, Henry, S. D. 396, 398, 400
*Youtz, Herbert A., *Pf.*, *Montreal, Canada*, 1897
Yukl, Adolf, Cleveland, O. 364
Zackman, Robert H., Oglesby, Ill. 1906
Zellars, Edwin G., Spencer, Mass. 248
Zickefoose, Francis A., Ottumwa, Ia. 186
Ziegler, Wm. H., Rockefeller, Ill., R. D. 164
Zimmerman, B. C., Cheyenne Agency, S. D. 1902
Zumbro, William M., *A. B. C. F. M.* 471, 1894
Zumwalt, Clerin, Topeka, Kan. 1901

We are pleased to present to the Churches the following analysis of the List of Ministers, which will illustrate the distribution of service. If such as are "starred," deceased, and many in foreign lands, are not included, the number of ministers will equal that reported by the states, 5,924.

Pastors,	3,608	Secretaries,	71
Without charge (including supplies),	2,227	Superintendents,	50
Chaplains,	11	Teachers,	27
Editors,	31	Deceased,	149
Evangelists,	36		
Missionaries,	226	Total,	6,634
Presidents,	39		
Professors,	146	"Starred,"	392
Principals,	13		

LIST OF LICENTIATES REPORTED.

This list contains the names of those apparently *reported as under care*, with references to the pages where any such are mentioned as supplying churches. It includes also some names starred (*), which denotes that these persons, while reported as supplying churches, are not reported to be approbated by, or under the care of, any Congregational organization.

Further. 1. This list does not agree with the number given in State Minutes, because all ordained since the lists were reported are here dropped. 2. The post-office addresses are often delusive, the place being that of temporary service only. 3. Names followed by State only are of persons approved in the State mentioned, no residence being reported. 4. The list is incomplete, because some States make no full report of licentiates. 5. The contracted name of a State in brackets means that the name was reported by that State although the person may reside elsewhere.

Allen, E. Fletcher, Weld, Me. 220
Ananikian, Mardiros H., Hartford, Conn.
Andrews, Harold G., Huron, S. D. 396
Babcock, Frank, Topeka, Sta. "B," Kan.
Bannick, Menno, Algonquin, Ill. 152
Barnes, Henry J., Harrison, Mich. 262
Beardsley, Raymond A., ——, Conn.
Beldin, Orin N., Farwell, Mich. 262
Benedict, H. Hawthorne, ——, Mass.
Bivin, George D., Worcester, Mass. 254
Blackbourne, C. G., Chattaroy, Wash. 428, 430
Blandford, Mrs. L. D., Rockwell, Ia. 178
Blew, E. W., Omaha, Neb. 304
Blomfield, Edward, Muskegon, Mich.
Blomstrann, Per Robert, Bristol, Conn. 114, 124
Bloomfield, Arnold W., Le Raysville, Pa. 384, 386
Bolles, Charlton B., Bar Harbor, Me.
Bowins, W. C., Cooks, Mich. 260, 264, 266
Bowman, Henry M., Beckwith, Cal. 94, 100
Boyd, Albert C., Denmark, Me.
Brainerd, Ezra, Middlebury, Vt.
Breen, Frank L., Nora, Ill. 164
Brokaw, Martha A., Rye, Col. 112
Brotherston, Arthur, Ossipee Center, N. H. 316
Brown, David W., Rosedale, Mich.
Brown, D. Watson, Coulee, N. D.
Buckham, Matthew H., Burlington, Vt.
Burger, Charles C., Castalia, O. 360
Burnet, Arthur R., Berlin Heights, O. 360
Burtner, Elmer E., Derby, Conn. 116
Butterfield, Ray, Central Village, Conn. 116
Campbell, P. H., Alameda, Cal. 94
Capen, Edward W., Hartford, Conn.
Carne, D. B., Silver Creek, Neb.
Carter, Franklin, ——, Conn.
Cathcart, Miss Lillian S., Kings Mt., N. C.
Chamberlain, Oscar M., ——, Mass.
Chapman, William H., Garland, Me.
Charlton, Ellen S., Heath, Mass. 236
Chase, Bernard L., Gilmanton, N. H. 312
Chenoweth, Francis, Esmond, N. D. 350
Child, Francis S., Southbridge, Mass., R.D.2. 236
Coats, Martin D., Carrier, Okla. 374
Cole, J. H., Woolverine, Mich.
Cole, Nelson E., Olmstead Falls, Ohio, 268
Collins, Edrie, Hersey, Mich. 264
Collins, Edward D., Johnson, Vt.
Coman, George H., Breckenridge, Mich. 258
Cooke, Vernon W., Freewater, Ore. 378
Cornell, Alfred, Brattleboro, R.F.D., Vt. 418, 422
Cox, Homer W., Lawrence, Kan. 198
Craft, D. Garrett, Oxford, R. 1, Ala. 84
Crowell, Edward P., Amherst, Mass.
Crusins, Carl F., ——, Conn.
Cummings, Charles S., Auburn, Me.
Curtiss, Allan L., Estelline, S. D. 398, 402
Dahlberd, Fred, Trempealeau, Wis.
Davies, George, Peoria, Ill. 164
DeBenham, William, Neligh, Neb. 298, 308
De Haan, Arie B., West Millgrove, Ohio, 372
Denham, Jas. A., Calera, Ala. 82
Douglas, Mrs. Hetta F., Little Shasta, Cal. 96
Dull, Wilbert E., Powhattan, Kan. 194, 200
Dunham, Samuel E., Cos Cob, Conn. 118
Eckel, John O., Humboldt, Ariz. 90
Eckhoff, Edward J., New Rockford, N. D.
Ehlers, J. Henry, Huntley, Ill. 160
Eisener, Herman, New Hampton, Ia. 180, 186
Elfring, William E., Beemer, Neb. 298
Elmen, John Emmanuel, Dekalb, Ill. 158
Elwell, Levi H., Amherst, Mass.
Emerson, Samuel F., Burlington, Vt.
Evanson, Nicolai, Berkeley, Cal. 94
Farrell, John, Gaylord, Minn. 278
Finch, James M., Oneida, R. F. D., Ill. 164
Fisher, Albert V., ——, Mass.
Forrest, Samuel S., Hancock, Wis. 440, 442
Fukuda, Junkyo, Paia, T. H. 148
Gage, Miss Emeda, West Minot, Me. 214
Garretson, John, Clarks, Neb. 300
Gates, Merrill E., Washington, D. C.
Gilmore, Arthur H., ——, Mass.
Goodwin, R. Albert, Clayton, Cal. 94
Greenough, James C., Westfield, Mass.
Gregory, Philip E., Bryant, S. D. 396
Groves, Ernest R., ——, Conn.
Haas, J. Franklin, Barnstead, N. H.
Haerle, George F., Falk, Cal. 94, 96
Hall, George A., ——, Conn.
Hall, O. Fowler, Malden, Mass. 238
Hasstedt, Rudolph, Eureka, Kan. 196, 202
Hathaway, W. Byron, Eustis, Fla. 136
Hawks, T. A., Brownton, Minn. 276
Heddon, Richard G., Cashton, Wis. 440
Helfenstein, Roy, Des Moines, Ia.
Henry, James E., Lilesville, N. C.
Hershey, David C., Jackman, Me. 212
Hitchcock, H. S., Trevor, Wis.
Ho, Tsz In, Kohala, T. H. 146
Horner, W. J., Grand Marais, Minn. 280
Houghton, Ola R., Bakersfield, Vt. 414
Hoy, Miss Jeanie, Lebanon, S. D. 400, 404
Humphrey, Edward, Wayland, Mich. 264
Hutchins, Melvin S., Phillips, Me.
Imrie, Norman A., ——, Mich.
Inagaki, Kakuma, Waialua, T. H. 148
Jacobson, Thure A., Hinsdale, Ill. 160
Jenkins, William A., Chenango Forks, N. Y. 330
Johnson, Joseph A., Portland, Me.
Jones, Helen M., Cable, Wis. 438
Jones, Olin M., Tiffany, Wis. 448
Jones, William E., Marietta, R. F. D., Ohio, 366, 370
Kammerling, Walter W., Chicago, Ill. 156
Kelley, Arthur W., ——, Mass.
Kelley, Edward L., Deering, N. D. 350
Kerian, Sarkis O., Brownville, Me.
Kikuchi, Junshiro, Punnene, T. H. 148
Koch, Charles E., Philadelphia, Pa. 384
Kolenda, Ludwig, Berthoud, Col. 108
Kotani, Hidezo, Koloa, T. H. 146
Kuyper, John W., Oberlin, Ohio, 368

Lang, Stephen C., Bangor, Me. 220
Laster, Joseph C., Sanford, N. C.
Leach, E. M., Wichita, Kan.
LeFevre, John S., Jamaica, Vt. 418
Lewis, Abner W., Millinocket, Me.
Lindbeck, A. Af., Ridgeville, Ind. 174
Lohman, Herman, Lincoln, Me.
Lyford, George D., Buckley, Mich. 258, 270
Lyon, Walter E., Honor, Mich. 264
MacDonald, Charles C., Londonderry, Vt. 418
MacLeod, John M., New Baltimore, Mich. 266
Maeda, Kametaro, Ewa, T. H. 144
Mathews, Burleigh V., Hartford, Conn.
Maunders, J. E., Detroit, Mich. 260
Mayos, James C., Sylvia, Kan. 200
McCallum, Archie, Metamora, Mich. 266
McCorkle, Frank, Brimley, Mich. 268
McDonald, Lawrence F., Shutesbury, Mass. 246
McKay, Richard A., Stroud, R. 2, Ala. 84
McKenzie, Duncan, Garden, Mich. 262
McKenzie, Peter J., Arena, Wis. 438
McLane, John B., ——, Conn.
Mead, H. M., Manville, Wyo. 452
Meade, C. H., Shoshoni, Wyo. 452
Miller, Clifford L., Haverhill, Mass. 236
Miller, Orley, Garfield, Kan. 196
Miller, O. L., Garnett, Kan.
Ming, Mo Man, Waimea, T. H. 148
Mix, Ralph H., ——, Conn.
Moddox, J. Lee, New Haven, Conn.
Morgan, Walter A., Orland, Me. 216
Morrill, Ellen L. W., Minot, Me.
Moseley, John H., Frankfort, Me. 212
Mower, William W., Sutton, Neb. 306
Mowry, Dwight F., Halifax, Mass. 234
Nevins, Roy K., Oxford, Mich. 266, 268
Nickerson, John, Howser, N. D. 532, 356
Nordberg, Ture E., Paterson, N. J. 322
Nyhan, Joseph E., Grinnell, Ia. 182
Oberkotter, L. M., Ravenna, Neb. 304
Ohlson, Algoth, Danbury, Conn. 116
Ohol, Augustin D., Hartford, Conn.
Okumura, Takie, Honolulu, T. H. 144
Orton, Richford D., Butternut, Wis. 438
Overman, Nathan E., Atlanta, Ga. 140
Owen, George D., Pennington, S. D. 404
Palmer, J. H., Tuskegee, Ala.
Parker, James E., Sabula, Ia. 182, 188
Parks, Pascal, Leonard, Minn. 276, 278, 282, 284
Parmiter, Charles A., Old Mission, Mich. 266
Parry, J. Burford, Bangor, Me. 212, 218
Patch, Don I., Newington, N. H. 316
Patterson, V. Manly, Waterloo, Ia. 190
Pauley, Albert E., East Troy, Wis. 440, 444
Payne, H. C., Chicago, Ill.
Perd rian, Leslie H., Albion, Pa. 382
Peterson, Ernest, Cumberland, Wis. 440
Pickett, Charles A., Cornwall Bridge, Conn. 128
Pierce, William R., Venango, Neb. 300, 302, 306
Pinch, Fred, Fenwick, Mich. 262, 270
Ping, U. Cleo, Hilo, T. H. 144
Pitman, H. H., Grinnell, Ia. 188
Price, William R., East Charlestown, Vt. 416, 420
Prigmore, Joseph D., Ellsworth Falls, Me.
Prince, John C., Newmarket, N. H. 316
Purvis, Charles, Pearson, Ga.
Quiggin, George R., Eagle Rock, Conn. 128
Record, Charles F., Wading River, N. Y. 342
Rhodes, Ishmael W., Cusick, Wash. 428
Richards, Arthur E., Highlands, Ind. 172
Richards, William, Danbury, Neb. 200, 300, 302
Rickett, D. M., Brule, Neb. 298
Ripon, William, Coaldale, Pa. 382
Rivier, Charles, Spofford, N. H.
Rizenby, Ross A., Wheaton, Kan. 202
Roberts, William D., Shawnee, Ohio.
Robinson, David A., Meridian, Okla. 376
Rothwell, Walter, Dwight, N. D. 350, 354
Rowland, Hugh, Coal Creek, Kan.
Roy, Frank L., Allens Mills, Me.
Ryan, Arthur C., Wellington, R. F. D., Ohio, 368
Sass, Fred W., Conklin, Mich. 258
Saunders, Brontley H., Greensboro, N. C.
Scott, Carlton W., Kalkaska, Mich. 264
Scott, H. M., Lincoln, Neb. 302
Scully, Francis M., Comfrey, Minn. 278, 284
Sears, Dwight B., Webster, Mich.
Sensibaugh, William C., Pingree Grove, Ill. 168
Shaw, Fred, Cincinnati, Ohio, 362
Sheets, George M., Backus, Minn. 276, 280
Shepersky, Paul G., Leslie, S. D. 400
Shiraishim Kirinshi, Kohala, T. H. 146
Sikes, Erie B., Vershire, Vt. 422
Skentlebury, William H., Charlotte, Mich. 258
Smith, Arthur H., Tallman, N. Y. 340
Smith, Eugene B., Lebanon, Conn. 120
Smith, G. Byron, Iberia, Mo. 290
Smith, Mrs. Luella M., New Home, N. D. 354
Snook, Benton D., Brighton, R. D. 4, Mich. 262, 264
Sosebee, A. J., Mineral Bluff, Ga. 142
Speer, Gordon, New Baltimore, Mich. 258, 266
Sperry, Willard L., ——, Conn.
Spooner, Lewis G., New Marlboro, Mass. 242
Squire, Guy P., Burdette, S. D. 396, 404
Stanley, Grace E., Temple, Me. 218
Starr, Charles L., Ree Heights, S. D. 402
Steele, George W., Troy, N. C.
Steensma, William, Chassell, Mich. 258
Stever, F. A., Argusville, N. D. 348, 352
Stoezel, Fred, Thawville, Ill. 168
St. John, William I., Royal Oak, Mich. 268
Sutherlin, Harry, Spokane, R. F. D. 2, Wash. 430
Swenson, Ernest A., North Easton, Mass. 232
Takahushi, Sadayoshi, Makaweli, T. H. 146
Tegnell, Gustaf N., Springfield, Mass. 248
Test, Elmer, E., Denver, Col. 108
Theilen, E. F., Horatio, Pa. 382
Thomas, Franklin C., ——, Conn.
Thomas, James T., Halifax, Mass.
Trueblood, Charles E. C., Plano, Ill. 164
Turner, James M., Port Huron, Mich. 268
Turner, J. W., Old Mission, Mich.
Tuttle, Harold S., Sunol Glen, Cal. 100
Tyler, Willard F., Glastonbury, R. D. 1, Conn. 114
Vrooman, R. H., Garden Prairie, Ill. 160
Wadleigh, W. H., East Lansing, Mich.
Wagner, A. C., Lynxville, Wis. 444
Wakeman, Earl S., Oriska, N. D. 356
Walker, Williston, New Haven, Conn. 474
Ward, Ralph W., Francestown, N. H.
White, Robert L., Chicago, Ill.
Wickes, Dean R., ——, Conn.
Willard, John D., Hartford, Conn. 244
Williams, Albert R., E. Boston, Mass. 226
Wilson, Theodore H., Cambridge, Mass.
Winkham, William, Dodgeville, Wis.
Wood, O. D., Brewster, Neb. 298, 300, 304
Woodruff, Elijah C., ——, Conn.
Wooley, Edwin, Lewiston, Mich. 266
Young, James C., ——, Conn.
Young, Nathan B., Tallahassee, Fla.
Young, William Malcolm, Chicago, Ill.

LIST OF MINISTERS

OF OTHER DENOMINATIONS SUPPLYING CONGREGATIONAL CHURCHES, INCLUDING SOME WHOSE POSITIONS ARE NOT KNOWN OR SPECIFIED.

Allen, F. L., *C. Alliance*, St. Louis, Mo. 292
Allen, George E., *Meth.*, South Williamstown, Mass. 252
Allen, William W., *M. E.*, Oshtemo, Mich. 270
Allison, Wm. T., *Pres.*, Middlefield, Conn. 120
Amunson, M. M., *Christian*, Stepney Depot, R. D. 14, Conn. 122
Armentrout, T. S., *Pres.*, Ceredo, W. Va. 426
Axtell, John V., *Pres.*, Hamilton, N. Y. 334
Babcock, Milton H., *F. B.*, Lakeside, Wash. 430
Baker, William C., *Meth.*, Lovell, R. F. D., Me. 310
Ballou, Wm. J., *Pres.*, Ludlow, Vt. 418, 422
Barsalon, Frank, *M. E.*, Mason City, Ia. 188
Bauder, Thomas J., *U. B.*, Green Valley, Cal. 96
Beatty, Wm. C., *N. B.*, Elk Point, S. D. 398
Benjamin, Reuben, *Bapt.*, Crespont, O. 368
Berger, William A., *Pres.*, Little Ferry, N. J. 322
Black, James H., *Pres.*, Hammond, Wis. 442
Bolles, Charlton B., *Bapt.*, Cranberry Isles, Me. 210
Bradley, Mathew H., *Pres.*, Gr. River, O. 370
Bradley, Preston W., *Pres.*, Grand Blanc, Mich. 262
Brown, Chas. M., *M. E.*, Adin, Cal. 94
Bryant, Robert A., *Pres.*, South Hanson, Mass. 234
Bryant, Stowell L., *M. E.*, Windham, O. 372
Buck, Charles H., *M. E.*, Oswego, Ill. 164
Burley, Robertson, *M. E.*, Berkeley, Cal. 94
Campbell, Fred S., *Pres.*, Canaan Four Corners, N. Y. 330
Carter, James, *M. E.*, Clarissa, Minn. 276
Castor, E. Wilber, *M. E.*, Detroit, Mich.
Chapman, George E., *U. B.*, Toledo, Ia. 182
Chapman, William H., *Meth.*, Garland, Me. 212
Chappel, Geo., *Bapt.*, Westford, Conn. 128
Chase, Isaac P., *M. E.*, Guildhall, Vt. 418
Clemo, Cleo W., *Meth.*, South Boston, Mich. 258, 270
Clippinger, Arthur R., *U. B.*, Trumbull, Conn. 128
Cole, Leonard T., *Pres.*, New Rockford, N.D.
Compton, Eugene D., *Meth.*, Cocoanut Grove, Fla. 134
Conway, James, *Pres.*, Orange City, Fla. 134
Cooley, Herbert C., *Meth.*, Scotland, Mass. 228
Cowan, John F., *Meth. Prot.*, Kohala, T. H. 146
Cox, G. A., *M. E.*, Kemper, Ill. 160
Crain, Anderson, *Pres.*, Acworth, N. H. 310
Cravenor, W. C., *Meth.*, Lakewood, N. Y. 334
Cummings, Chas. S., *Meth.*, Auburn, Me. 208
Dann, Frank, *Bapt.*, Thompson, O. 370
Davenport, Harry, *Pres.*, Bridgewater, Conn. 114
Davisson, W. F., *Bapt.*, Overly, N. D. 356
Dickson, John L., *Meth.*, Madison, Conn. 120
Dracas, Arthur, *Pres.*, Lewis, N. Y. 334
Drake, Hurd A., *Pres.*, Bridgeport, Mich. 258
DuBois, William L., *Meth.*, West Stockbridge, Mass. 252
Dunbar, Simeon T., *M. E.*, No. Madison, O. 368
Dunn, Ralph P., *M. E.*, Medford, Wis. 444
Eells, Edward, *Pres.*, Worcester, Mass. 254
Elliott, Elmore A., *U. B.*, Des Moines, Ia. 176
Estep, James E., *Bapt.*, Longton, Kan. 198
Eves, Gertrude L., *Meth. Prot.*, Denver, Col. 108
Felch, Albert A., *Meth.*, South Natick, Mass. 240
Fisher, G. R. G., *Pres.*, Cottage Grove, Minn. 278
Fletcher, Orville T., *Pres.*, Sidney, N. Y. 340
Foster, Ora D., *Ger. Bapt.*, Wellington, R. F. D., O. 368
Freeman, C. A., *M. E.*, Sherwood, Mich. 256
Fulgham, Phillip O., *M. E.*, Bronson, R. D. 1, Mich. 256, 260
Garretson, F. V. D., *Pres.*, Franconia, N. H. 312
Gibson, Edward H., *Meth.*, West Hanover, Mass. 234
Goldthorpe, E. C., *M. E.*, Clintonville, Wis. 440
Gray, John, *M. P.*, West Adrian, Mich. 272
Green, Rufus, *M. E.*, E. Pharsalia, N. Y. 332
Greer, James *Pres.*, Sterling, Mass. 248
Grove, William E., *M. P.*, Tipton, Mich. 270
Gulick, Uriah deHart, *Ref.*, Vineland, N. J. 324
Guthrie, Ernest G., *Pres.*, Burlington, Vt. 416
Haas, J. Franklin, *Meth.*, Barnstead, N. H. 310
Haggquist, F. G., *Sw. Cov.*, Cannon Falls, Minn. 276
Hall, G. R., *M. E.*, Franksville, R. F. D., Wis. 448
Hanson, John H., *Swed. My.*, Centerville, Ia.
Hardin, Edwin D., *Pres*, Massena, N. Y. 334
Harris, W. H., *Meth.*, Columbia, Conn. 116
Harton, C., *Pres.*, Los Angeles, Cal. 104
Hartzell, J. Lott, *Pres.*, Barkamsted, Conn. 114
Hastings, George H., *Meth.*, North Barnstead, N. H. 310
Harvey, Henry, *Pres.*, Lawrence, Mich. 264
Helfenstein, Roy C., *Chr.*, Adelphi, Ia. 176
Hemmings, J. C., *U. B.*, Ashville, N. Y. 328
Hickman, Wm. H., *M. E.*, Jamestown, N. Y. 334
Hoffman, Frank H., *Pres.*, Evans, N. Y. 332
Humphrey, E., *M. E.*, Wayland, Mich. 258, 272
Humphreys, G. F., *Pres.*, Clayville, N. Y. 330
Hunt, C. C., *M. E.*, Jamestown, R. D. 83, N.Y. 334
Hutchins, Melvin S., *F. Bapt.*, Phillips, Me. 216
Ingham, Harry, *Meth.*, Webb, Ia. 188
Jenkins, Walter S., *M. E.*, Akron, O.
Jiores, Walter, *Pres.*, Moravia, N. Y. 334
Jones, H. Breeze, *Cal. Meth.*, St. Louis, Mo. 292
Kane, Maurice L., *Ref.*, Woodbridge, N. J. 324
Kegel, Arnold, *Pres.*, Church, Ia. 178
Kelley, E. M., *M. E.*, Bergen, N. Y. 340
Kempton, Austen T., *Bapt.*, Lunenburg, Mass. 238
Kent, Burt M., *M. E.*, Williston, Vt. 424
Kerber, A. A., *M. E.*, Unadilla, Neb. 304
Kiehle, Amos A., *Pres.*, Painesville, O. 368
Kirkland, Robt. Lee, *Pres.*, Sanford, Fla. 136
Krausey, H. T., *Free Meth.*, Burtrum, Minn. 276, 284, 286
Krook, Cornelius N., *M. E.*, E. Brookfield, Vt. 414
Kruse, C. F., *M. E.*, Clatonia, Neb. 302
Lewis, Abner W., *Pres.*, Millinocket, Me. 214
Lewis, J. Dewey, *U. B.*, Ogden, Ia. 186
Long, Samuel E., *U. B.*, Baxter, Ia. 176
Longworth, Wm. H., *M. P.*, Seymour, R. D. 1, Conn. 124
Ludwick, W. E., *Ref.*, Lincoln, Neb. 306
Lumley, Fred E., *Dis.*, Northford, Conn. 124
Lumley, James A., *M. E.*, Cuyahoga Falls, O. 364
McCall, John, *Pres.*, Canandaigua, R. D., N.Y. 338
McCombe, Jas. W., *Pres.*, So. Glastonbury, Conn. 126
McKaig, Robert R., *Meth.*, Welsh, La. 206
McNight, J. M., *Pres.*, Leon, Wis. 444
McVay, Ambrose G., *Meth.*, Wilton, N. H. 318
Mark, George H., *Pres.*, Sedan, Minn. 286
Miller, David E., *Meth.*, Loudon, N. H. 314
Mitchell, Mrs. D. D., *F. W. Bapt.*, Hebron, N. D. 352, 356

Morse, B. H., *Bapt.*, Cedar Rapids, Ia.
Mummey, Chas E., *M. E.*, Conneaut, R. F. D., O. 366, 368
Murr, J. L., *M. E.*, Trenton, Neb. 306
Naly, Albert J., *Ref.*, Gilbert Station, Ia. 182
Obee, Charles, *M. P.*, Ann Arbor, Mich. 266
Orwick, John F., *M. E.*, Jackson, R. D. 9, Mich. 266
Ottarson, Willard F., *M. E.*, New York, N. Y. 336
Palmatier, Charles, *M. E.*, Delton, R. D. 2, Mich. 264
Paterson, Allan McD., *Pres.*, Shelburne Mass. 246
Pearson, Frank, *Free Bapt.*, Hancock, N. H. 314
Powers, P. R., *M. E.*, Warsaw, Ill. 168
Prigmore, Joseph D., *Pres.*, Ellsworth, Falls, Me. 212
Pugh, David, *Meth.*, Mineral Ridge, O. 368
Pugh, F. W. Walker, *Bapt.*, Sparta, Wis. 448
Retts, Louis A., *Meth.*, North Truro, Mass. 250
Richardson, John B., *Pres.*, Dighton, Mass. 230
Roberts, Richard S. W., Northbridge, Mass.
Rockwell, —, *M. E.*, Lebanon, N. Y. 334
Roesch, George W., *Meth.*, Salem, Mass. 246
Ross, Harvey O., *U. B.*, Wall, S. D. 404
Rowland, Hugh, *Wes. Lic.*, Coal Creek, Kan. 194
Ryan, M. H., *M. E.*, W. Milton, Vt. 418
Sample, Orlando L., *Meth.*, Harwichport, Mass. 236
Schlosser, Henry, *Pres.*, Stamford, R. D. 30, Conn. 124, 126
Schmidt, C. F., *Ger. M. E.*, Bloomfield, Neb. 298
Scoville, James, *M. E.*, Howells, N. Y. 334
Serl, Elmer E., *M. E.*, Mattoon, Ill. 162
Shelland, James C., *M. E.*, Staples, Minn. 284
Shields, Curtis E., *Pres.*, Hilo, T. H. 144
Slocum, Wm. E., *M. E.*, Salesbury, Vt. 422
Smith, Edw. W., *Meth.*, San Bernardino, Cal.
Smith, F. C., *M. E.*, E. Bloomfield, N. Y. 328
Smith, Frank W., *Meth.*, South Portland, Me. 218
Smith, Henry D., *Pres.*, Madrid, N. Y. 334
Smith, M. D., *Pres.*, Atlanta, Ga. 140
Snider, William E., *Advent*, Max, N. D. 354
Souders, E. Willis, *Pres.*, Southern Pines, N. C. 346
Spitz, S. F., *M. E.*, Gettysburg, S. D. 398
Stahl, Nicholas F., *Pres.*, Bradford, Vt. 414
Steele, Alex., *M. E.*, Newtown, Conn. 124
Stein, F. S., *M. E.*, Lincoln, Neb. 302
Stewart, Wm., *Chr.*, Shiocton, R. F. D., Wis. 444
Strong, Arthur B., *Pres.*, Bellevue, Wash. 428
Sudduth, Wm. W., *U. B.*, Somerdale, O. 370
Symonds, Fred G., *Bapt.*, Groton, R. D., N. Y. 334
Tate, Joseph G., *Pres.*, White Salmon, Wash. 436
Taylor, Charles F., *Ref.*, Westport, Conn. 130
Taylor, Charles M., *Pres.*, Otsego, Mich. 268
Tealdo, Emanuel, *Pres.*, Brooklyn, N. Y. 330
Turner, Sebastian D., *Meth.*, Brockton, Mass. 228
Underwood, C. E., *Dis.*, No. Woodbury, Conn. 124
Upcraft, W. Major, *Bapt.*, Long Branch, Wash. 430
Vanderlippe, W., *Pres.*, Kahoba, Mo. 290
Ward, W. Ralph, *Meth.*, Francestown, N. H. 312
Watkins, Arthur C., *Pres.*, Phœnix, N. Y. 338
Wells, Frederic A., *M. E.*, Randolph Center, Vt. 420
Wells, George L., *M. E. lic.*, So. Wardsboro, Vt. 422
Wells, Theo. Wells, *M. E.*, Parishville, N. Y. 338
Wendel, Cornelius, *U. B.*, Pullman, Wash.
Whitton, Ezra P., *Free Meth.*, Duncan, S. D. 398, 402
Wibilsky, Edmund, *Pres.*, Fairmont, Minn. 14
Wikholm, M. N., *Swe. Cov.*, Swanville, Minn. 286
Wilder, Grant B., *Pres.*, Fairmont, Minn. 278
Williams, Frederick, *M. E.*, Westfield, Vt.
Wilson, Albert, *Ind. Meth.*, Murdo, S. D. 400
Wilson, Albert L., *M. E.*, Ridgefield Park, N. J. 324
Withrow, John L., *Pres.*, Boston, Mass. 226
Yost, Jesse J., *Meth.*, East Bridgewater, Mass. 232

NAMES OTHER THAN THOSE GIVEN IN PRECEDING LISTS.

Alexander, Robert, Hatton, N. D. 352, 356
Ament, J. H., Naperville, Ill. 162
Atchison, Wilbur T., Blue Island, Ill. 152
Bacon, Wm. F., Chicago, Ill. 156
Bear, Eli Spotted, Oahe, S. D. 400
Blueclond, John, Oahe, S. D. 400
Bruce, Robert J., Oxbow, Me. 216
Cole, G. Henry, Rondo, Mich. 268, 272
Cole, H. E., Staceyville, Me. 218
Cooke, Thomas, Port Huron, Mich. 268
Cowman, Joseph, Sherwood, Ore. 380
Cox, L. A., Purdum, Neb. 304
Crow, Anselm Kills, Gt. Messiah, S. D. 398
Cutter, Henry P., Montvale, Mo. 252
Dailey, C. L., Altoona, Kan. 194
DeKay, George H., Colma, Cal. 94
Doty, George W., Mills, Neb. 305
Drake, W. D., Buffalo, Okla. 376
Edwards, Grace I., Nepaug, Conn. 122
Ewen, Mrs. Isabel, Woodstock, Vt. 424
Eyes, Thomas Blue, Oahe, S. D. 402
Fellows, Wilfred D., Green Ridge, Mo. 290, 292
Ferch, I. E., Broad View, Mont. 296
Fiddler, James L., Chicago, Ill. 156
Fox, Eugene Red, Oahe, S. D. 400
Frazier, Chas., Rosebud, S. D. 402
Gage, O. James, Lander, Pa. 384
Garland, Ida M., Aurora, Me. 208
Gibbs, Thurston, Westlake, Ia. 150
Griffith, John R., Beaver Creek, Ore. 378
Groop, Andrew, Fitchburg, Mass. 232
Groze, Moses, Baton Rouge, La. 206
Hitchcock, H. S., Trevor, Wis. 444
Humphreys, Geo. W., Brooklyn, N. Y. 330
Jenkins, Thomas P., Ainsworth, Ia. 184
Kaki, Abraham, Oahe, S. D. 400
Kelley, George J., Greenfield, R. 3, Ia. 182, 184
Kidder, Sam'l T., Racine, Wis. 448
Kirklin, W. M., Thrift, Ga. 138
Lambert, G. G., Paris, R. D. 1, Tex. 410
Laster, Joseph C., Broadway, N. C. 344
Lawrence, Geo. A., Amherst, O. 360
Lindquist, J. Albert, Webster Groves, Mo. 292
Louch, Wm., Tipton, Cal. 100
Mayo, Ella F., Little Deer Isle, Me. 210
McCorkle, Frank, Brinley, Mich. 258
McKay, R. A., Atlanta, Ga. 142
Minton, W. P., Chicago, Ill. 156
Morgans, David, Horatio, Pa. 382
Newton, Howell, No. Rome, Ga. 142
Opdahl, B. L., Horsville, N. D. 352
Park, Fred., Lincoln, Neb. 306
Parker, Asa M., Bangor, Me. 208
Peardon, J. H., Matinicus, Me. 214
Peters, Joseph A., Chicago, Ill. 154
Pettil, Freeman, Bethlehem, Conn. 114
Pierce, J. W., Alburg Springs, Vt. 414
Pillarch, Charles A., Waukegon, Ill. 168
Poling, Daniel V., The Dalles, Ore. 380
Porter, Harry H., Youngstown, O. 370
Price, Wm. H., Pittsburg, Pa. 384
Richards, A. E., Mazon, Ill. 162
Robles, Juan, Las Cabezas, P. R. 390
Sanders, B. H., Burlington, N. C. 344, 346
Sanderson, D. C., Freewater, Ore. 378
Sargent, Edmund C., Garrison, N. D. 350
Schumaker, W. W., La Grange, R. D., Ill. 162
Scott, Abner S., Pringle, Ga. 138
Sherrill, Alvin F., Barnesville, Ga. 140
Sisson, H. R., Jonesboro, Me. 212, 214, 220
Slavinski, Barbara, Shenandoah, Pa. 386
Spearman, Elvis, Bexar, Ala. 88
Stage, George S., Chillicothe, O. 362
Stairn, John W., Maine, N. Y. 334
Stewart, Edward E., Brooklyn, N. Y. 330
Strom, Carl G., Missoula, Mont. 296
Talbot, Freeman H., Gardner, N. D. 350
Taylor, Frank C., Gaston, Ore. 378
Thompson, Jabez V., Manasquan, N. J. 322
Tuttle, D. A., Durham, Me. 210
Watkins, Sam'l G., Edmunds, N. D. 350
Wells, Robert G., Guthrie, Okla. 374
Williams, Robert D., Glenview, Ill. 160
Wilson, Edw. W., Dodd City, Tex. 410
Wilson, John A., Portland, Me. 216
Wood, Linton B., Everts, Ky. 204
Woodard, George A., East Leroy, R. D. 1, Mich. 266
Yee Kui, Wailuku, T. H. 148
Yellowhawk, Stephen, Oahe, S. D. 402

INDEX.

Advertisments.
Alabama: Association, schedule, 88; convention, schedule, 82.
Alaska: Schedule, 90.
Admissions to membership in churches, 498.
American: Board of Commissioners for Foreign Missions, 36–37; tabular view of missions for year, 454–455; Congregational Association, 35; Missionary Association, 42–43.
Analysis of ministers' list, 543.
Andover Theological Seminary, 53.
Annual changes from 1859–1908, 490; meetings of National Societies, 472; record state meetings, 473.
Arizona: Schedule, 90.
Arkansas: Schedule, 92.
Atlanta Theological Seminary, 52.
Average salary: Summary of, 496.

Bangor Theological Seminary, 55.
Baptisms: Summary of, 478.
Benevolences: Summary of, 480.
Biographies of Deceased Ministers, 9.
Biography: Schedule for, 78.
Boston Seaman's Friend Society, 50.

California: Northern, schedule, 94; Southern, schedule, 102.
Changes during the year: Summary of, 482.
Chicago Theological Seminary, 61.
Churches: In other tongues, 495; national and state organizations of, 474; summary of, membership, admissions to, 498; summary of, 476.
Colleges: 75.
Clubs: Congregational, 76.
College Education of undergraduate students, 71.
Colorado: Schedule, 109.
Comparisons: Table of, 469.
Congregational: Board of Pastoral Supply, 49; Board of Ministerial Relief, 46; Church Building Society, 44; Clubs, 76; Education Society, 38–39; Home Missionary Society, 40–41; Sunday-School and Publishing Society, 45.
Congregationalism: World-wide, 472.
Connecticut: Schedule, 114.
Contents: Table of, 2.
Contributions: Summary of, 480.
Cuba: Schedule, 132.

Debts: Summary of church, 496.
Denominations: List of ministers of other, 546.
Dismissions: 8.
District of Columbia: Schedule, 132.

Education Society, institutions of Congregational, 39.
Expenditures: Summary of church, 480.
Explanations of tables, 80.

Families: Summary of, 476.
Federation: State Organizations of Woman's, 47.
Florida: Schedule, 134.
Foreign Lands: Ministers serving in, 470.
Funds: Summary of invested, 496.

Gains and losses in groups, 492.
Georgia: Conference, schedule, 140; convention, schedule, 138.

Hartford Theological Seminary, 59.
Hawaii: Schedule, 144.
Home Missionary Society: Superintendents of Congregational, 40.

Idaho: Schedule, 150.
Illinois: Schedule, 152.
Independent and Missionary Sunday-schools, 456.
Indiana: Schedule, 172.
Installations, 6.
Introduction, 5.
Iowa: Schedule, 176.

Kansas: Schedule, 194.
Kentucky: Schedule, 204.

Licentiates: Reported, 544.
List of Congregational Ministers, 502.
Losses and gains in groups, summary of, 492
Louisiana: Schedule, 206.

Maine: Schedule, 208.
Maryland: Schedule, 222.
Married: Ministers, 8.
Massachusetts: Schedule, 224.
Michigan: Schedule, 256.
Ministers: Deceased, biographies of, 9; summaries of age, etc., of deceased, 33; place of birth and death of deceased, 34; collegiate education of deceased, 33; summary of age by decades of deceased, 33; employment of deceased, 34; dismissed, 8; in foreign lands, 470–471; installed, 6; in United States, list of Congregational, 502; married, 8; of other denominations, 546; summary of, 476; theological education of deceased, 34; other than Congregational, 548.
Ministerial Relief: Table of, 500.
Minnesota: Schedule, 276.
Missionary: Aid to churches, 496; and Independent Sunday-schools, 456.
Missions: Tabular view of American Board, 454–455.
Mississippi: Schedule, 288.
Missouri: Schedule, 290.
Montana: Schedule, 296.

National: Societies, 35–46; annual meetings of societies, 473; and state organizations of churches, 474.
Nebraska: Schedule, 298.
Nevada: Schedule, 308.
New Hampshire: Schedule, 310.
New Jersey: Schedule, 322.
New Mexico: Schedule, 326.
New York: Schedule, 328.
North Carolina: Schedule, 344.
North Dakota: Schedule, 348.

Oberlin Theological Seminary, 62.
Ohio: Schedule, 360.
Oklahoma: Schedule, 374–388.
Ordinations, 6.
Oregon: Schedule, 738.

Pacific Theological Seminary, 63.
Parsonages: Summary, 496.
Pennsylvania: Schedule, 382.
Porto Rico: Schedule, 390.
Presidents, College, 75.
Property: Summary of value of church, 496.

Record: Annual, 6.
Recognized Ministers, 476.
Rhode Island: Schedule, 390.

Salaries: Table of, 496.
Schauffler Missionary Training School, 51.
Schedule: For biography, 78; received when, 5.

South Carolina: Schedule, 394.
South Dakota: Schedule, 396.
State: Meetings, in order of date, 473; organizations of churches, 474.
Statistical Summaries for years 1857 to 1909, 484.
Students: In Theological Seminaries, 64; education of, undergraduate, 71.
Summaries: Age of deceased ministers by decades, 33; ages, number and service of deceased ministers, 33; annual changes; 1857–1909, 490; of admissions to church membership, 498; changes during the year, 482; collegiate education of deceased ministers, 33; church membership, 499; churches and ministers, 476; of contributions, 480; debts, 496; employment of deceased ministers, 34; home expenditures, 480; losses and gains in groups, 492; of ministerial relief, 500; of officers and students of theological seminaries, 74; places of birth and death of deceased ministers, 34; salaries, property and funds, 496; Sunday-schools, 476; of tabular view of American Board missions, 454–455; theological education of deceased ministers, 34; Young People's societies, 476.
Superintendents: Of Congregational Home Missionary Society, 40; Sunday-School and Publishing Society, 45.
Table of comparisons, 469.
Tabular View of Foreign Missions, 454.
Tennessee: Schedule, 406.
Texas: Schedule, 410.
Theological Seminaries, 52; students, table of, 64; seminaries, summary of officers, 74.
Tongues: In other, 495.
Treasurer of National Council, statement of, 3.
Treasurers: College, 75.

Undergraduate Students, collegiate education of, 71–73.
Utah: Schedule, 412.

Vermont: Schedule, 414.

Washington: Schedule, 428.
West Virginia: Schedule, 426.
Wisconsin: Schedule, 438.
Woman's Board of Missions, 48; of the interior, 48; for the Pacific, 48; Federation, 47.
Wyoming: Schedule, 452.

Young People's Societies: Summary of, 476.
Yale Divinity School, 57.